

HAYSTAQ DNA

Wisconsin

Overview	2
Congressional	2
Total Population	3
Population by Race and Ethnicity	5
State Senate	10
Total Population	11
Population by Race and Ethnicity	13
Madison	16
Milwaukee	22
State Assembly	30
Total Population	31
Population by Race and Ethnicity	36
Green Bay	40
Kenosha	47
Madison	52
Milwaukee	59
Variable definitions	76

Overview

Wisconsin added 206,505 people, an increase of 3.63% from 2010. The areas near Madison, Green Bay, and west of Milwaukee experienced the highest population growth. District 4 which contains Milwaukee is the only Congressional district that experienced a population decline. There was no change to the size of the state's Congressional Delegation, remaining at 8 members.

The White population declined by 104,535 people, a decrease of 2.21%. District 2 was the only district to experience an increase in the White population of 3.6%. Every other district had a decline in White population with the largest declines occurring in District 1 (-4.32%) and District 4 (-13.67%). The overall share of the population decreased from 83.32% in 2010 to 78.62% in 2020.

The Hispanic population grew by 111,221 people, an increase of 33.1%. Every district experienced population growth in this group of at least 15% with the highest growth occurring in District 7 (50.24%) and District 3 (63.77%). The overall share of the population increased from 5.91% in 2010 to 7.59% in 2020.

The African American population grew by 15,610, an increase of 4.45%. District 4 is the only district to experience a decline in African American population, a decrease of 5.09%. This is in line with the overall loss of population in that district. A majority of African Americans in Wisconsin, however, still live in District 4. In every other district, the population grew with the largest percent increases occurring in District 5 (52.18%) and District 8 (56.26%). The overall share of the population increased from 6.17% in 2010 to 6.22% in 2020.

Congressional

The charts below display the percent change in population from 2010 to 2020 for the listed group. Please note that the color bars are fixed to be from -40% to 40% and these maps are displayed in brown to purple. If the percent change in population was outside of this range, the color scheme changes to red to green to indicate a change.

Total Population

WI Congressional Districts
Population % Change from 2010 to 2020
Total Population

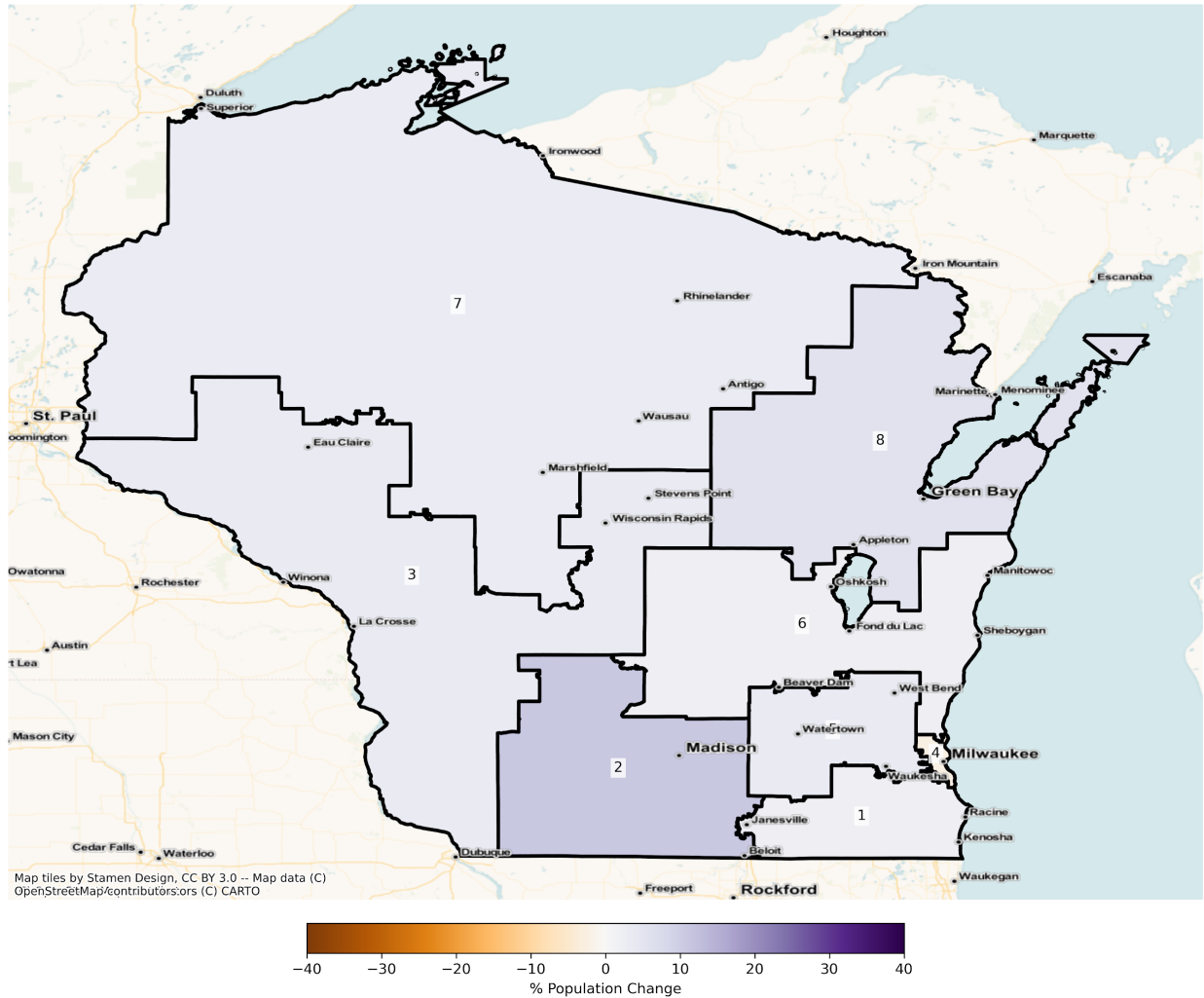

Total Population from 2010 to 2020 at Congressional District Level

DISTRICT	Total Population 2010	Total Population 2020	Total Population % Change
1	710,664	727,556	2.38%
2	711,010	789,449	11.03%
3	710,636	733,077	3.16%
4	710,730	694,740	-2.25%
5	711,030	736,060	3.52%

6	709,960	726,370	2.31%
7	710,987	732,904	3.08%
8	710,016	751,382	5.83%

Population by Race and Ethnicity

WI Congressional Districts
Population % Change from 2010 to 2020
Ethnicity: Not Latino White alone

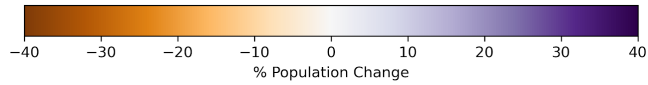
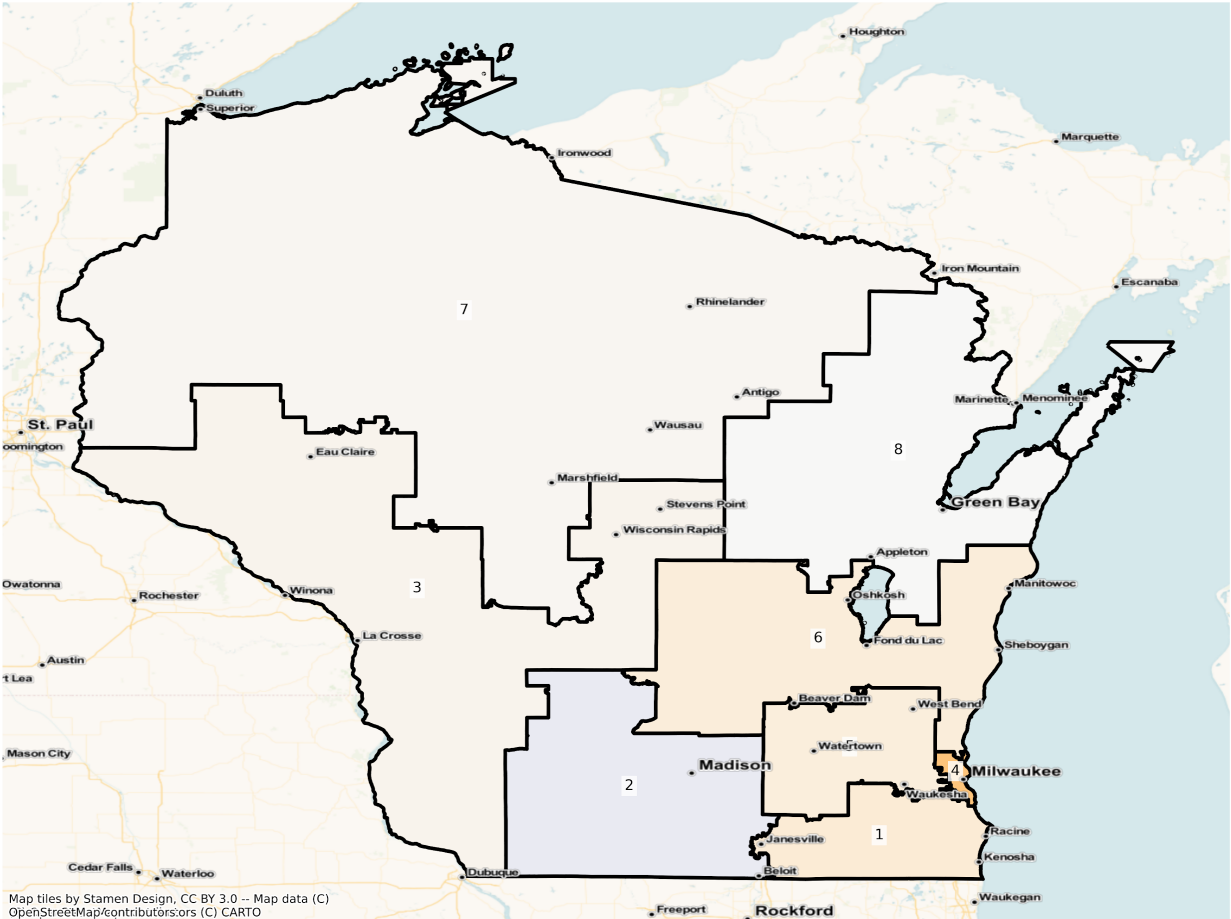

WI Congressional Districts
Population % Change from 2010 to 2020
Ethnicity: Not Latino African American alone

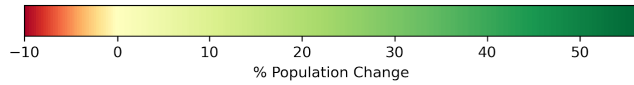
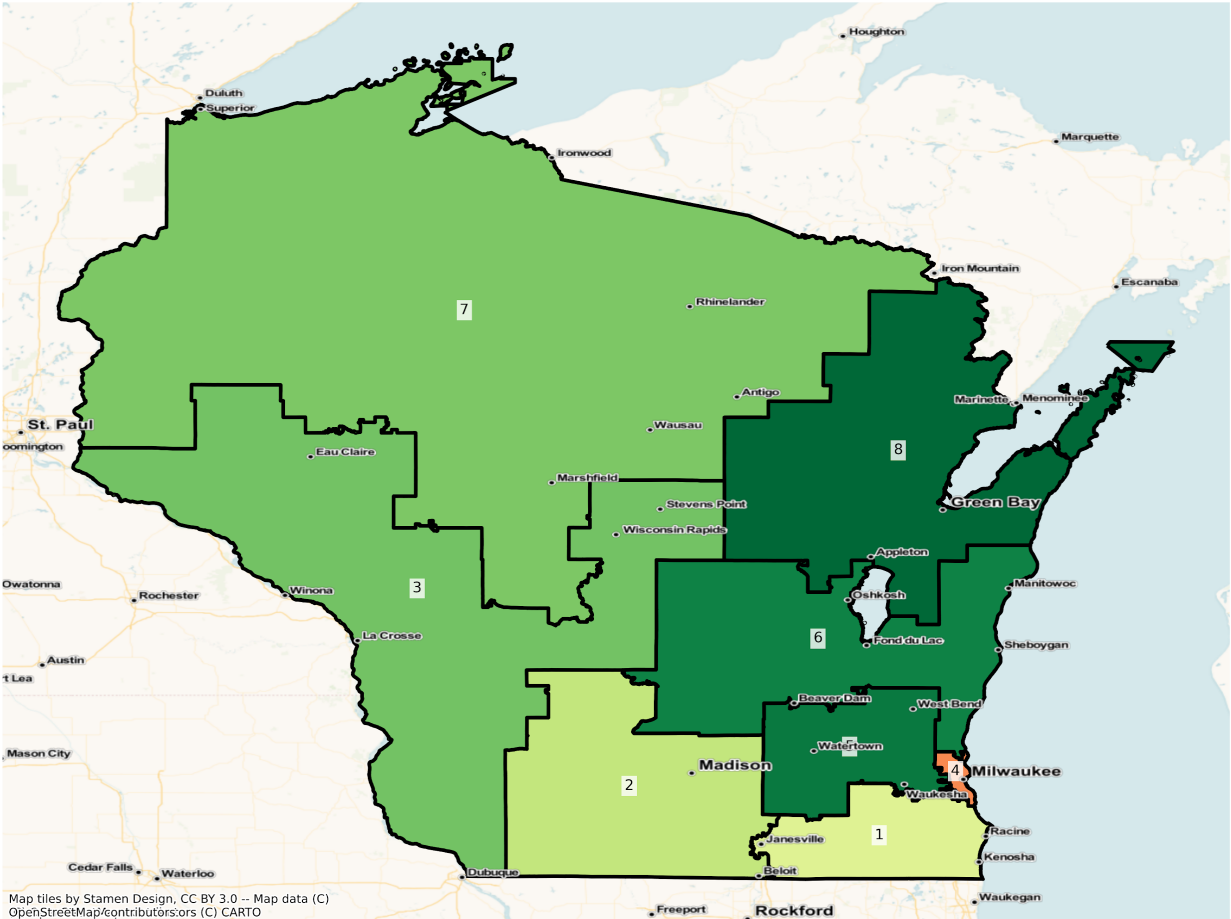

1	710,664	63,201	586,049	37,243	2,065	10,915	203	618	10,370
2	711,010	41,452	597,870	31,419	2,378	24,273	188	762	12,668
3	710,636	14,979	662,394	6,844	4,327	14,096	180	349	7,467
4	710,730	110,479	314,857	240,927	3,917	23,979	222	960	15,389
5	711,030	35,615	636,580	11,628	2,234	15,982	194	446	8,351
6	709,960	27,077	646,744	10,771	3,041	14,638	193	351	7,145
7	710,987	12,539	660,721	4,157	13,975	10,353	189	231	8,822
8	710,016	30,686	631,323	7,899	16,563	13,800	196	375	9,174

¹American Indian and Alaska Native Alone, Not Latino

²Native Hawaiian and Pacific Islander Alone, Not Latino

2020 Population by Race and Ethnicity at Congressional District Level

DISTRICT	Total Population	Hispanic or Latino Origin	White Alone, not Latino	African American Alone, not Latino	AIAN Alone, not Latino ¹	Asian Alone, not Latino	NHPI Alone, not Latino ²	Other Alone, not Latino	Two or More, not Latino
1	727,556	80,119	560,726	40,755	1,777	14,126	172	2,275	27,606
2	789,449	59,162	619,410	36,488	2,353	37,253	274	2,724	31,785
3	733,077	24,531	653,331	9,003	4,619	17,068	256	1,747	22,522
4	694,740	127,557	271,813	228,666	2,817	34,430	205	3,443	25,809
5	736,060	51,578	615,491	17,695	1,993	22,913	208	2,138	24,044
6	726,370	39,715	624,302	16,157	2,929	19,181	160	1,842	22,084
7	732,904	18,838	655,969	5,391	14,665	11,978	319	1,802	23,942
8	751,382	45,749	630,961	12,343	17,222	17,295	296	1,640	25,876

¹American Indian and Alaska Native Alone, Not Latino

²Native Hawaiian and Pacific Islander Alone, Not Latino

Percent Change in Population from 2010 to 2020 by Race and Ethnicity at Congressional District Level

DISTRICT	Total Population	Hispanic or Latino Origin	White Alone, not Latino	African American Alone, not Latino	AIAN Alone, not Latino ¹	Asian Alone, not Latino	NHPI Alone, not Latino ²	Other Alone, not Latino	Two or More, not Latino
1	2.38%	26.77%	-4.32%	9.43%	-13.95%	29.42%	-15.27%	268.12%	166.21%

2	11.03%	42.72%	3.60%	16.13%	-1.05%	53.48%	45.74%	257.48%	150.91%
3	3.16%	63.77%	-1.37%	31.55%	6.75%	21.08%	42.22%	400.57%	201.62%
4	-2.25%	15.46%	-13.67%	-5.09%	-28.08%	43.58%	-7.66%	258.65%	67.71%
5	3.52%	44.82%	-3.31%	52.18%	-10.79%	43.37%	7.22%	379.37%	187.92%
6	2.31%	46.67%	-3.47%	50.00%	-3.68%	31.04%	-17.10%	424.79%	209.08%
7	3.08%	50.24%	-0.72%	29.68%	4.94%	15.70%	68.78%	680.09%	171.39%
8	5.83%	49.09%	-0.06%	56.26%	3.98%	25.33%	51.02%	337.33%	182.06%

¹American Indian and Alaska Native Alone, Not Latino

²Native Hawaiian and Pacific Islander Alone, Not Latino

State Senate

The charts below display the percent change in population from 2010 to 2020 for the listed group. Please note that the color bars are fixed to be from -100% to 100% and these maps are displayed in brown to purple. If the percent change in population was outside of this range, the color scheme changes to red to green to indicate a change.

Total Population

WI State Senate Districts
Population % Change from 2010 to 2020
Total Population

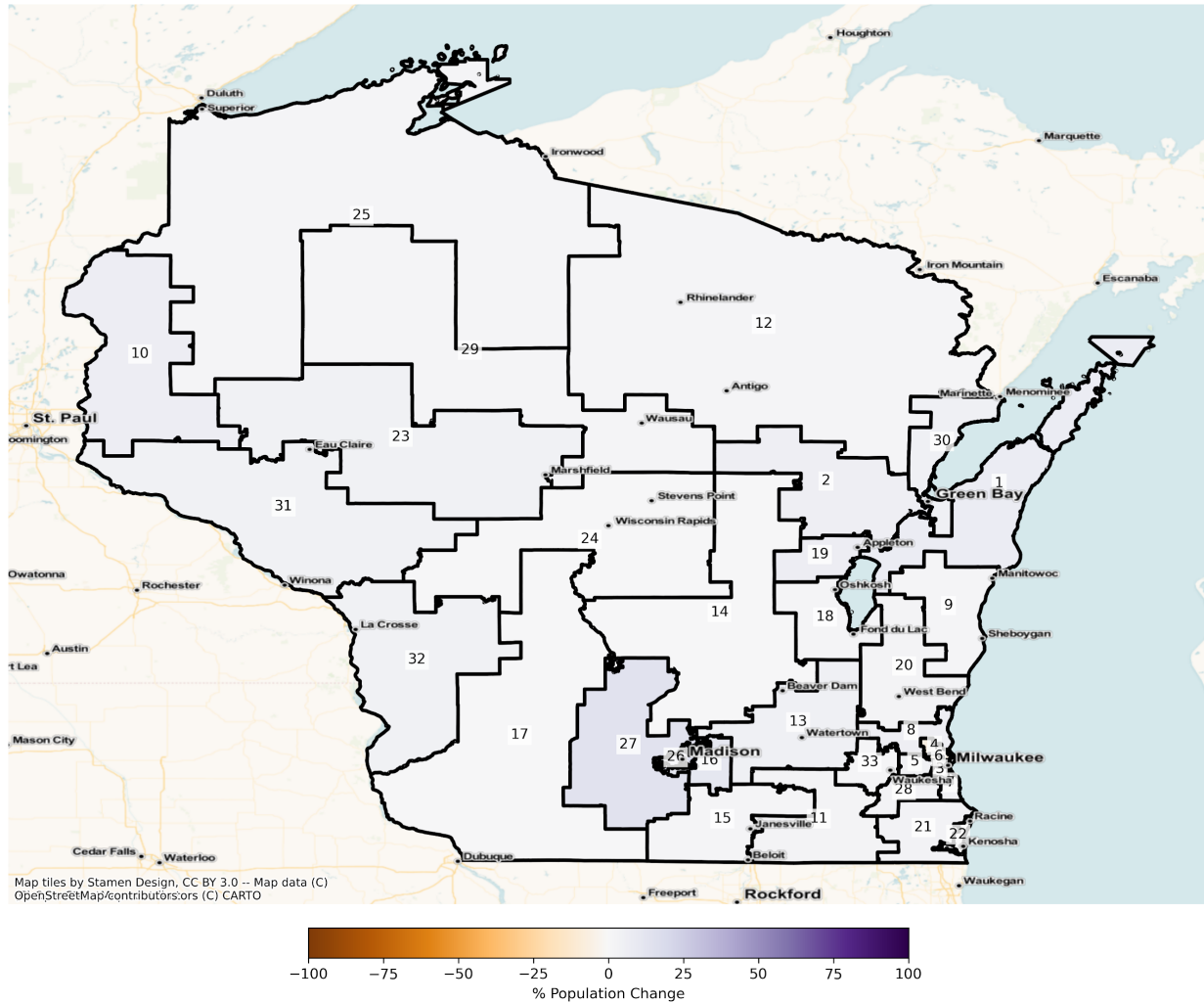

Total Population from 2010 to 2020 at State Senate District Level

DISTRICT	Total Population 2010	Total Population 2020	Total Population % Change
1	171,867	184,259	7.21%
2	172,409	182,962	6.12%
3	171,977	170,693	-0.75%
4	172,367	162,706	-5.60%
5	172,421	179,415	4.06%

6	172,292	162,069	-5.93%
7	172,408	177,934	3.21%
8	172,243	182,396	5.89%
9	172,413	175,947	2.05%
10	172,245	183,761	6.69%
11	172,321	177,531	3.02%
12	172,158	174,918	1.60%
13	172,387	181,066	5.03%
14	171,985	173,207	0.71%
15	172,448	175,686	1.88%
16	171,883	191,470	11.40%
17	172,550	173,535	0.57%
18	171,177	174,915	2.18%
19	172,346	184,079	6.81%
20	172,174	176,666	2.61%
21	172,388	178,346	3.46%
22	172,129	170,960	-0.68%
23	172,131	179,519	4.29%
24	172,547	173,851	0.76%
25	172,295	176,103	2.21%
26	172,965	200,772	16.08%
27	172,684	197,824	14.56%
28	172,233	177,831	3.25%
29	172,303	176,203	2.26%
30	172,660	180,953	4.80%
31	172,345	179,385	4.08%
32	172,095	179,118	4.08%
33	172,288	175,458	1.84%

Population by Race and Ethnicity

WI State Senate Districts
Population % Change from 2010 to 2020
Ethnicity: Not Latino White alone

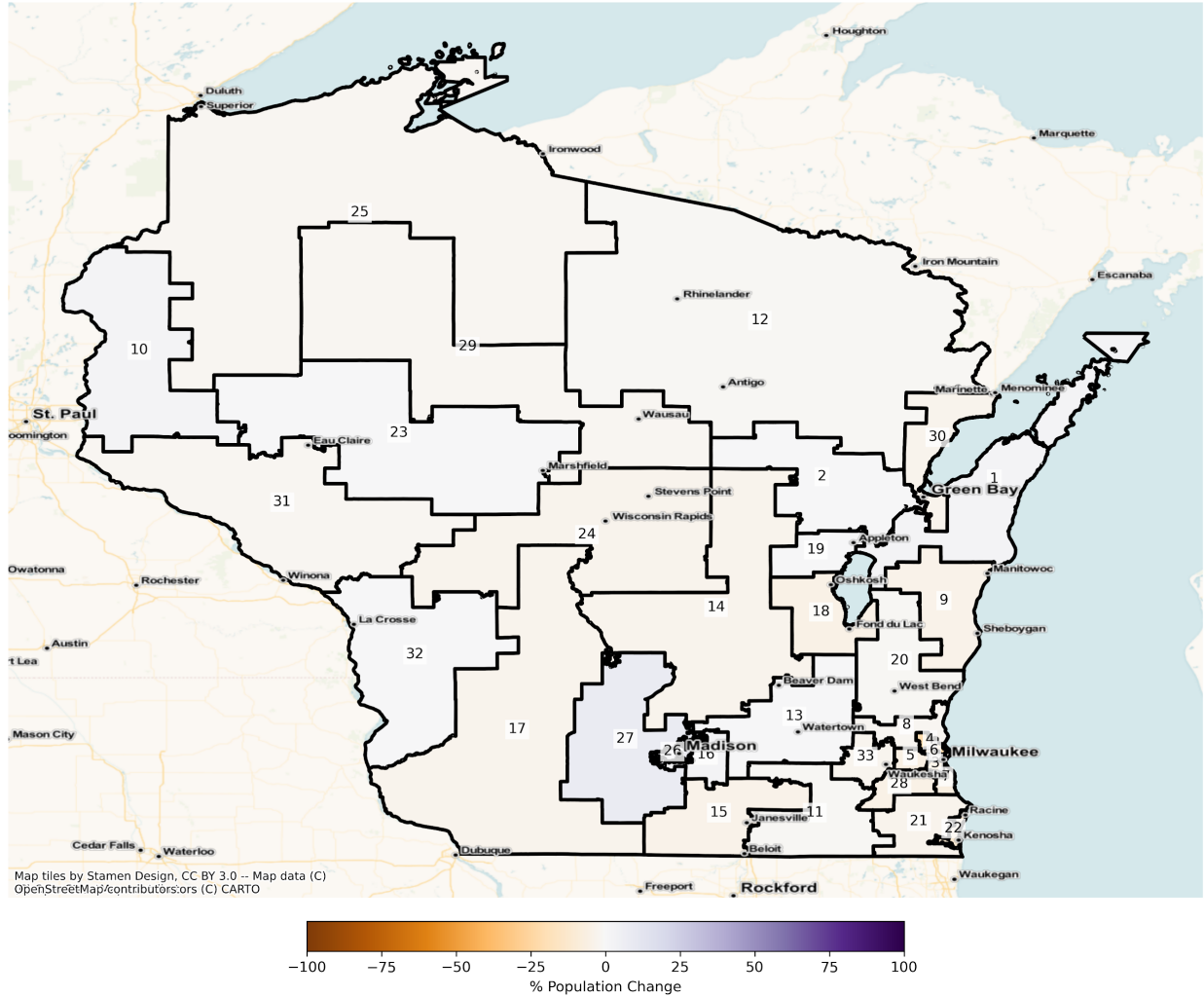

WI State Senate Districts
 Population % Change from 2010 to 2020
 Ethnicity: Not Latino African American alone

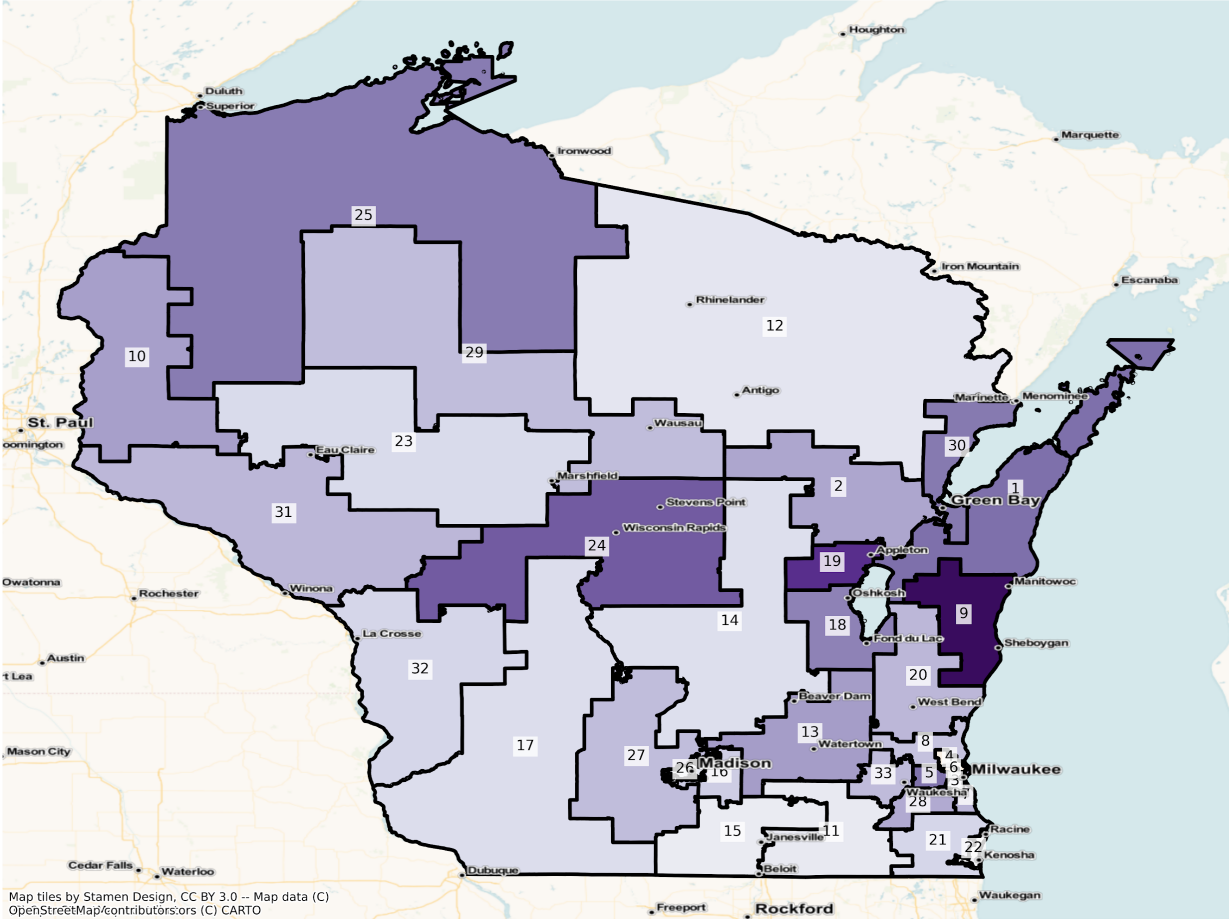

Map tiles by Stamen Design, CC BY 3.0 -- Map data (C) OpenStreetMap/contributors/ors (C) CARTO

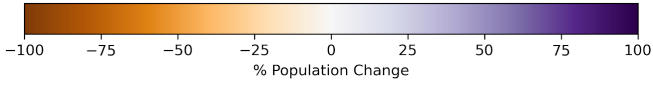

WI State Senate Districts
Population % Change from 2010 to 2020
Ethnicity: Hispanic or Latino

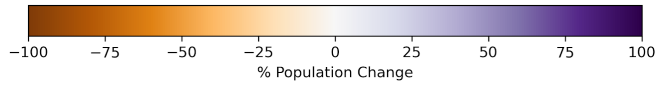
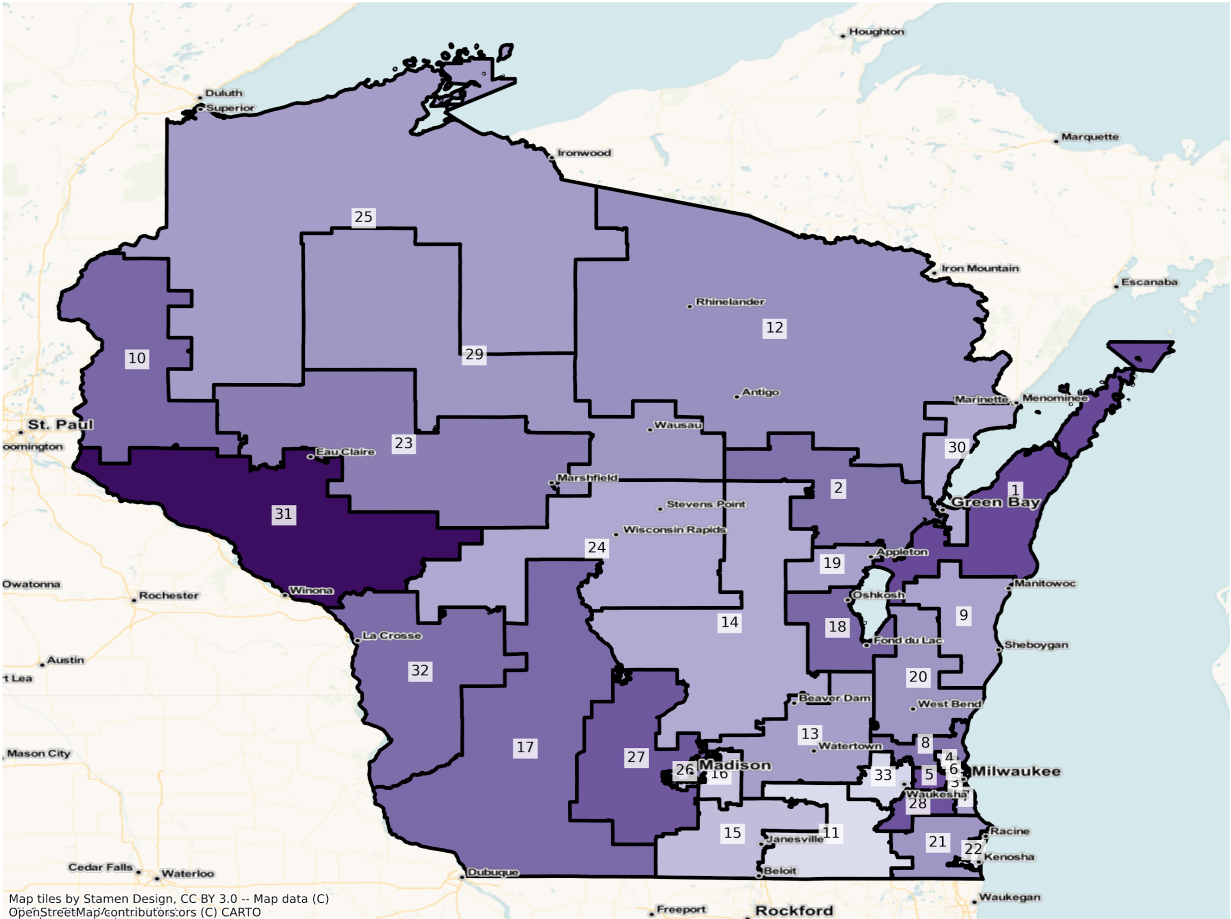

WI State Senate Districts
Population % Change from 2010 to 2020
Ethnicity: Not Latino Asian alone

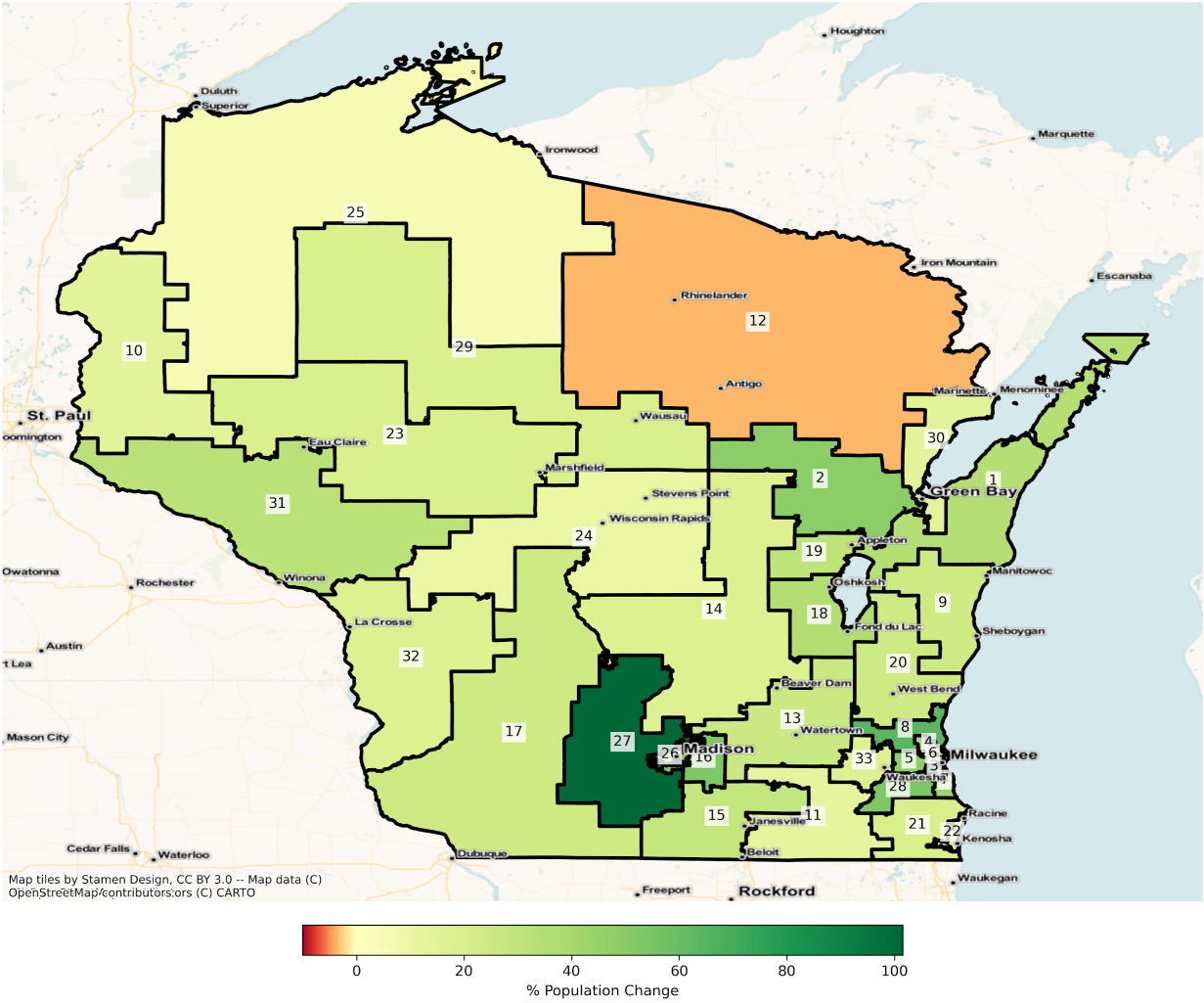

Madison

WI Madison State Senate Districts
Population % Change from 2010 to 2020
Total Population

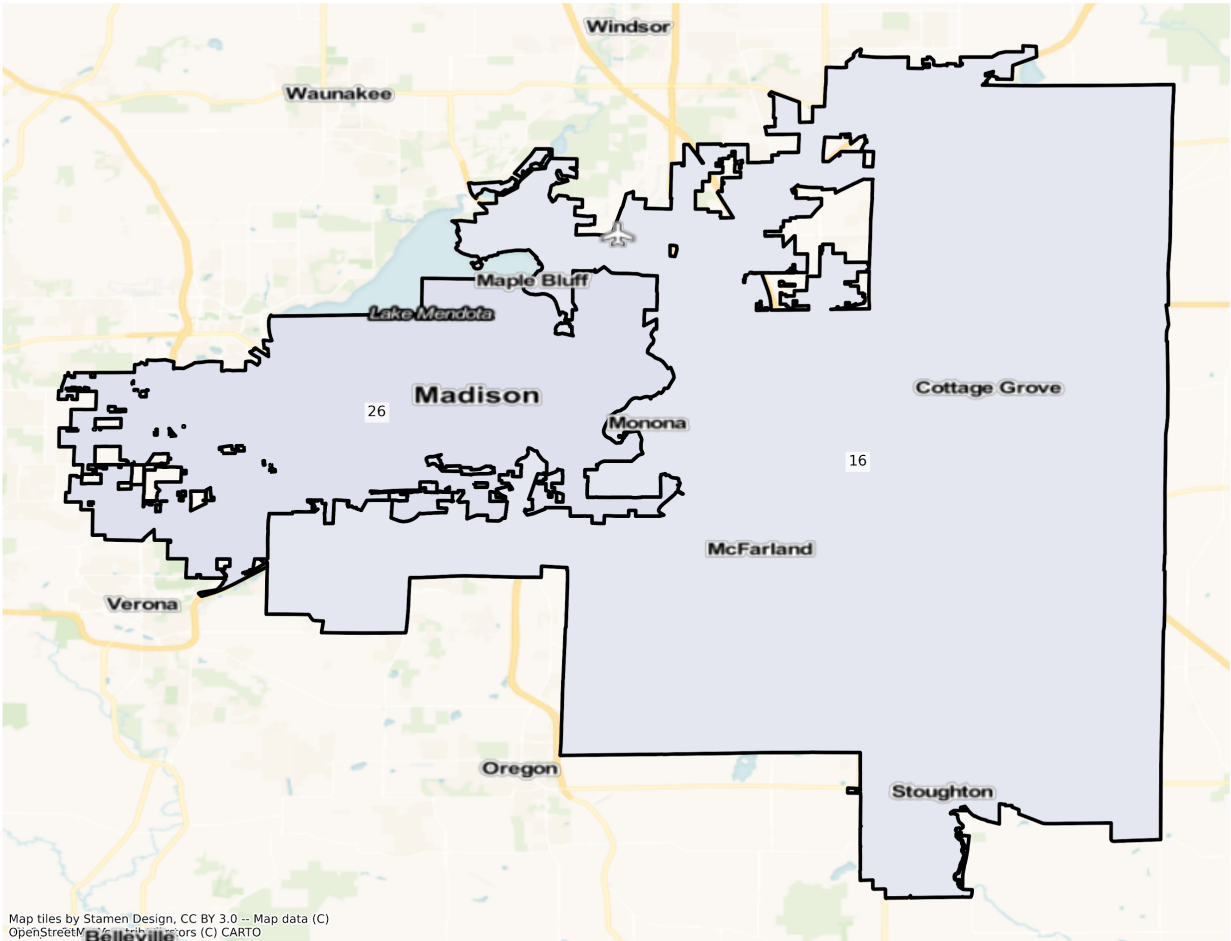

Map tiles by Stamen Design, CC BY 3.0 — Map data (C)
OpenStreetMap contributors (C) CARTO

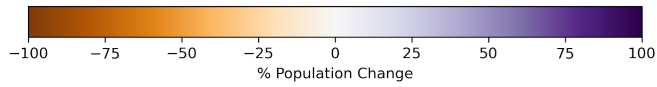

WI Madison State Senate Districts
Population % Change from 2010 to 2020
Ethnicity: Not Latino White alone

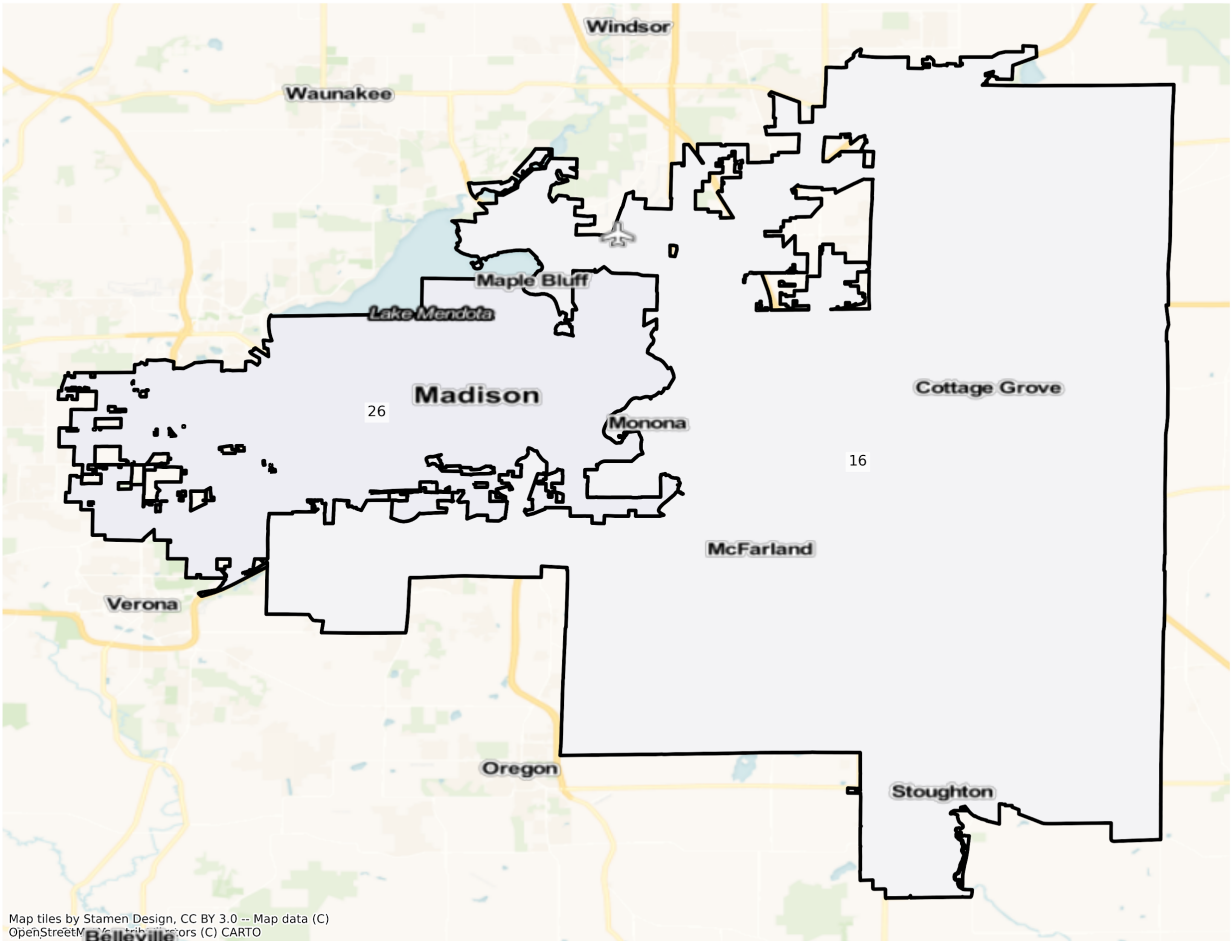

Map tiles by Stamen Design, CC BY 3.0 — Map data (C)
OpenStreetMap contributors (C) CARTO

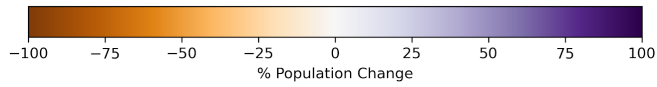

WI Madison State Senate Districts
Population % Change from 2010 to 2020
Ethnicity: Not Latino African American alone

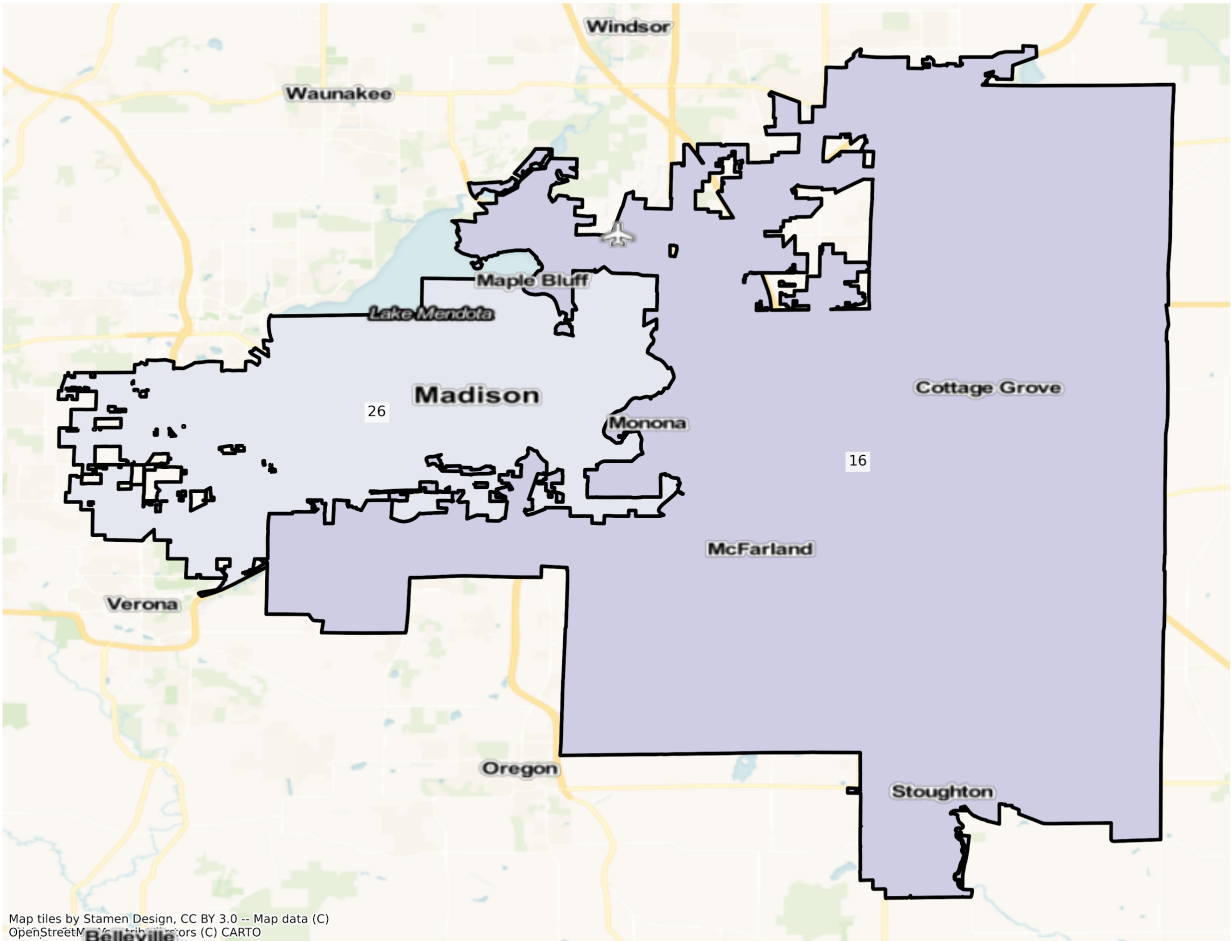

Map tiles by Stamen Design, CC BY 3.0 — Map data (C)
OpenStreetMap contributors (C) CARTO

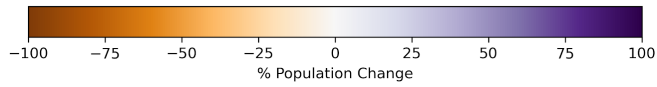

WI Madison State Senate Districts
Population % Change from 2010 to 2020
Ethnicity: Hispanic or Latino

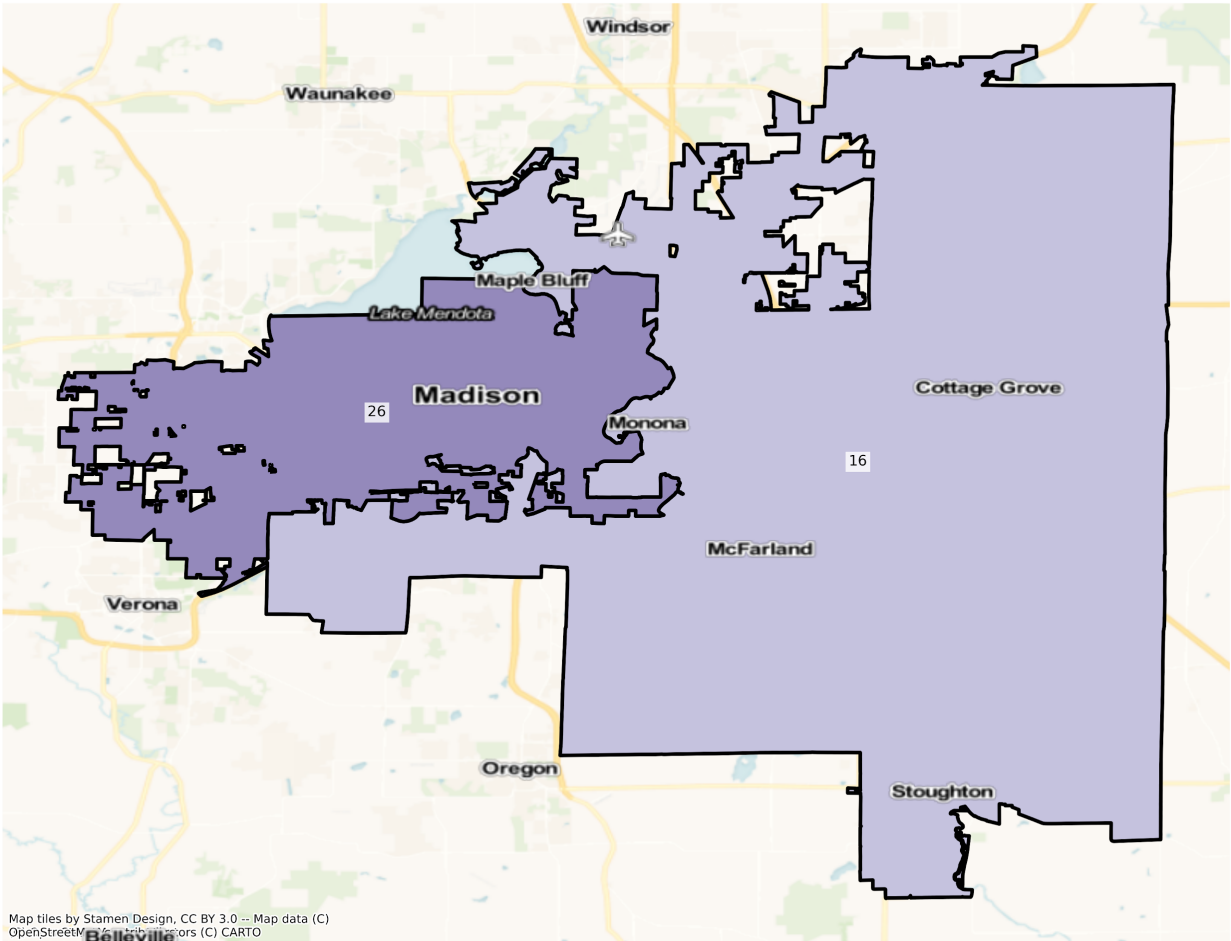

Map tiles by Stamen Design, CC BY 3.0 - Map data (C)
OpenStreetMap contributors (C) CARTO

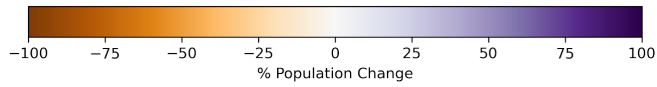

WI Madison State Senate Districts
Population % Change from 2010 to 2020
Ethnicity: Not Latino Asian alone

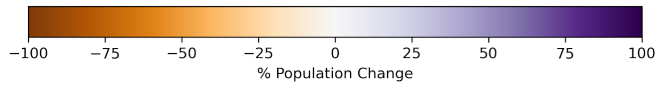
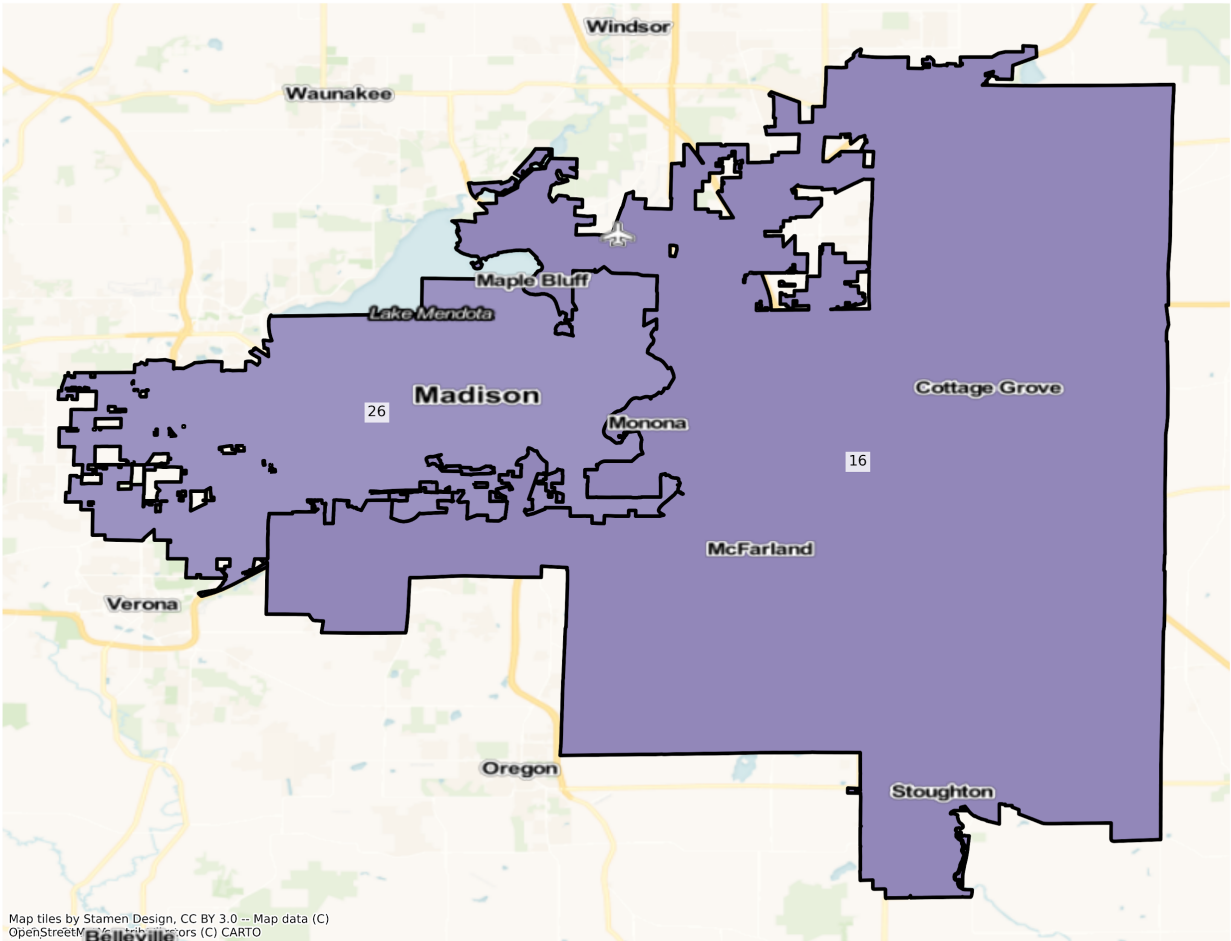

Milwaukee

WI Milwaukee State Senate Districts
Population % Change from 2010 to 2020
Total Population

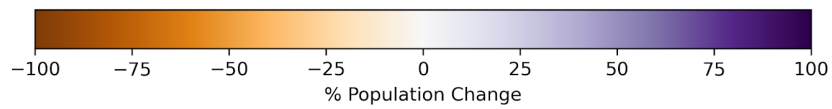
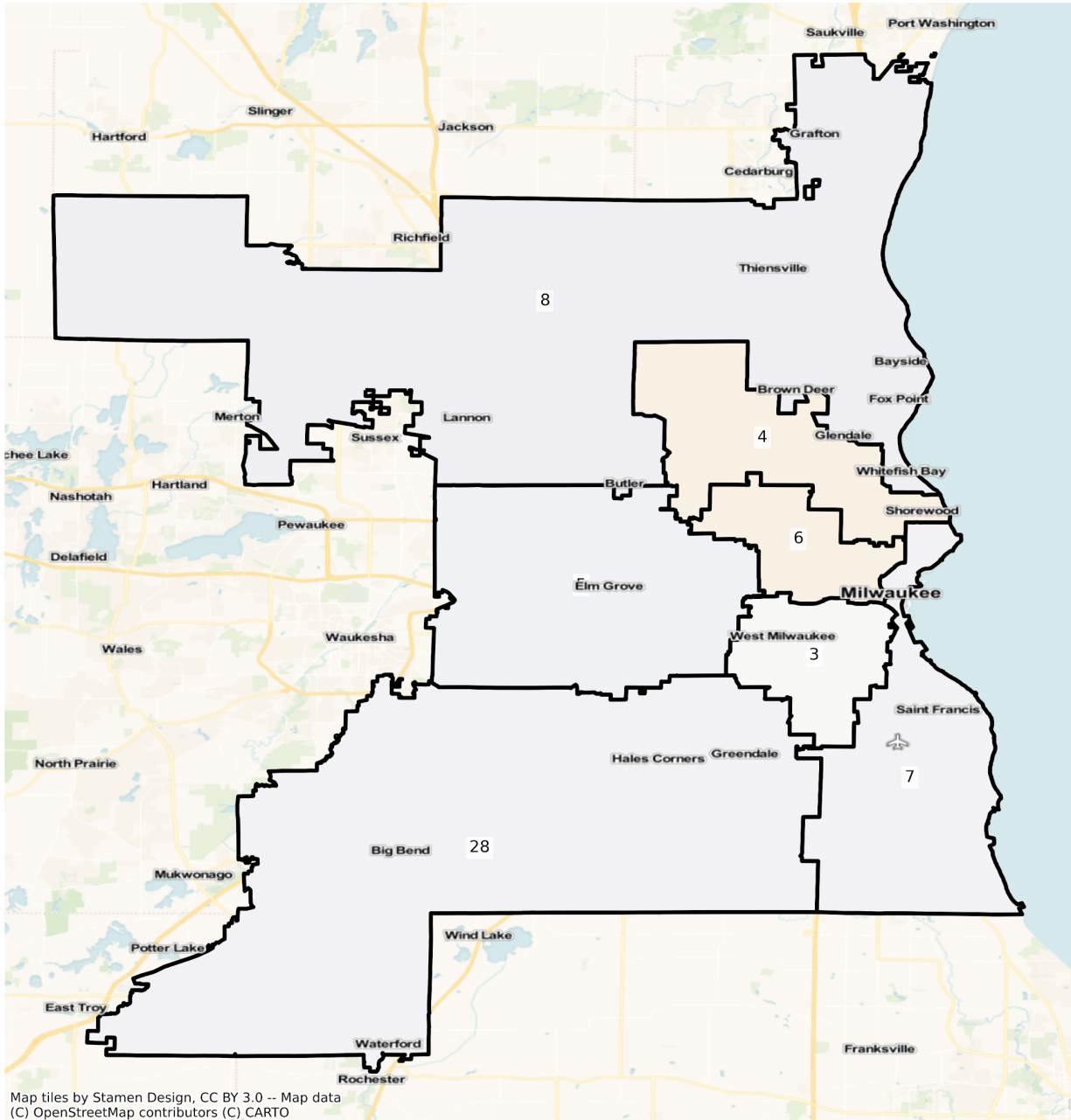

WI Milwaukee State Senate Districts
Population % Change from 2010 to 2020
Ethnicity: Not Latino White alone

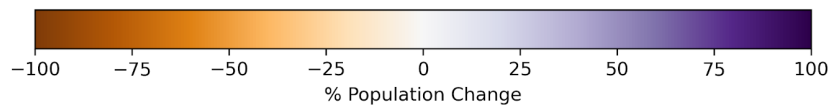
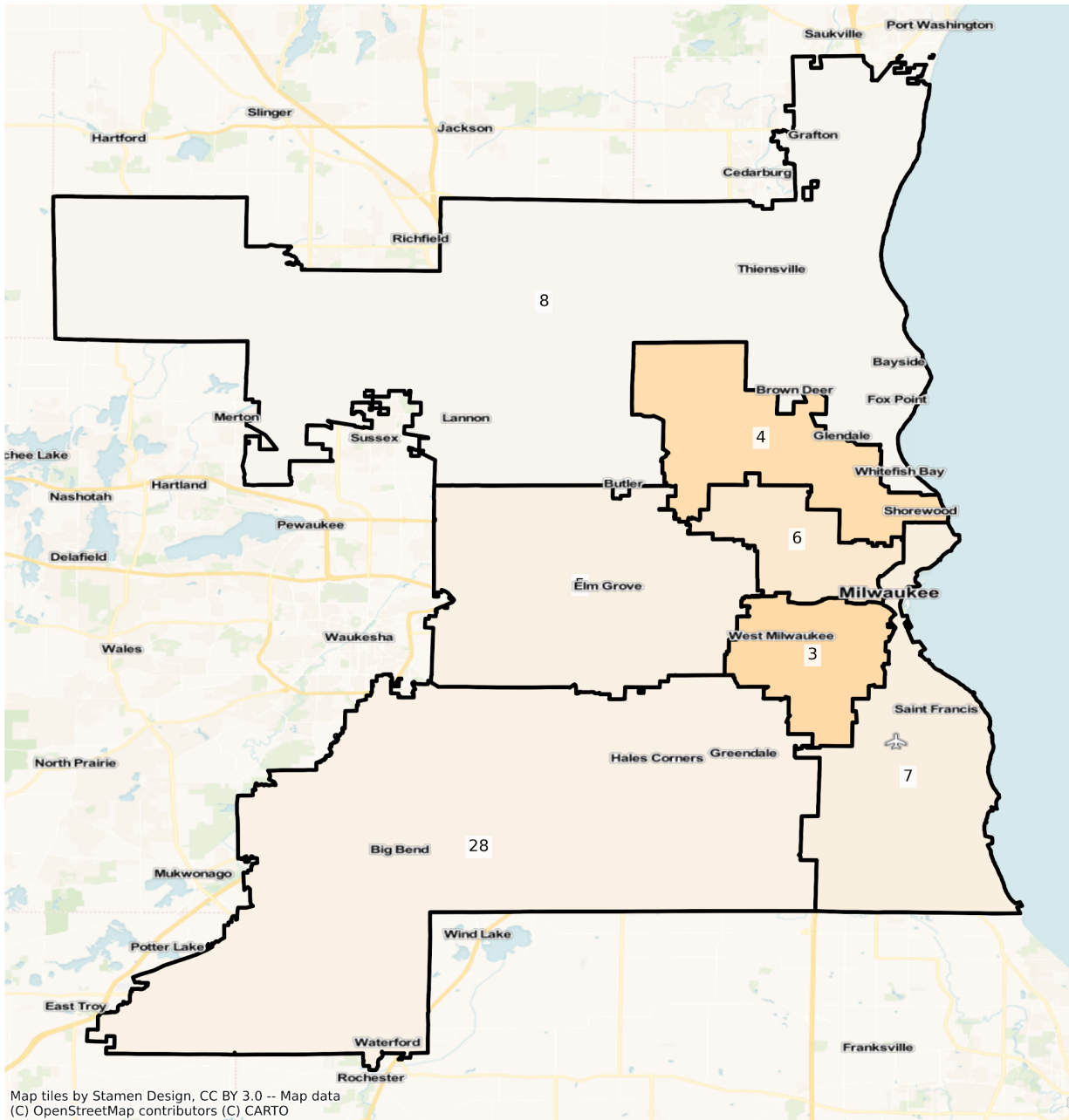

WI Milwaukee State Senate Districts
 Population % Change from 2010 to 2020
 Ethnicity: Not Latino African American alone

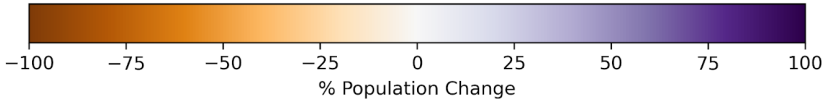
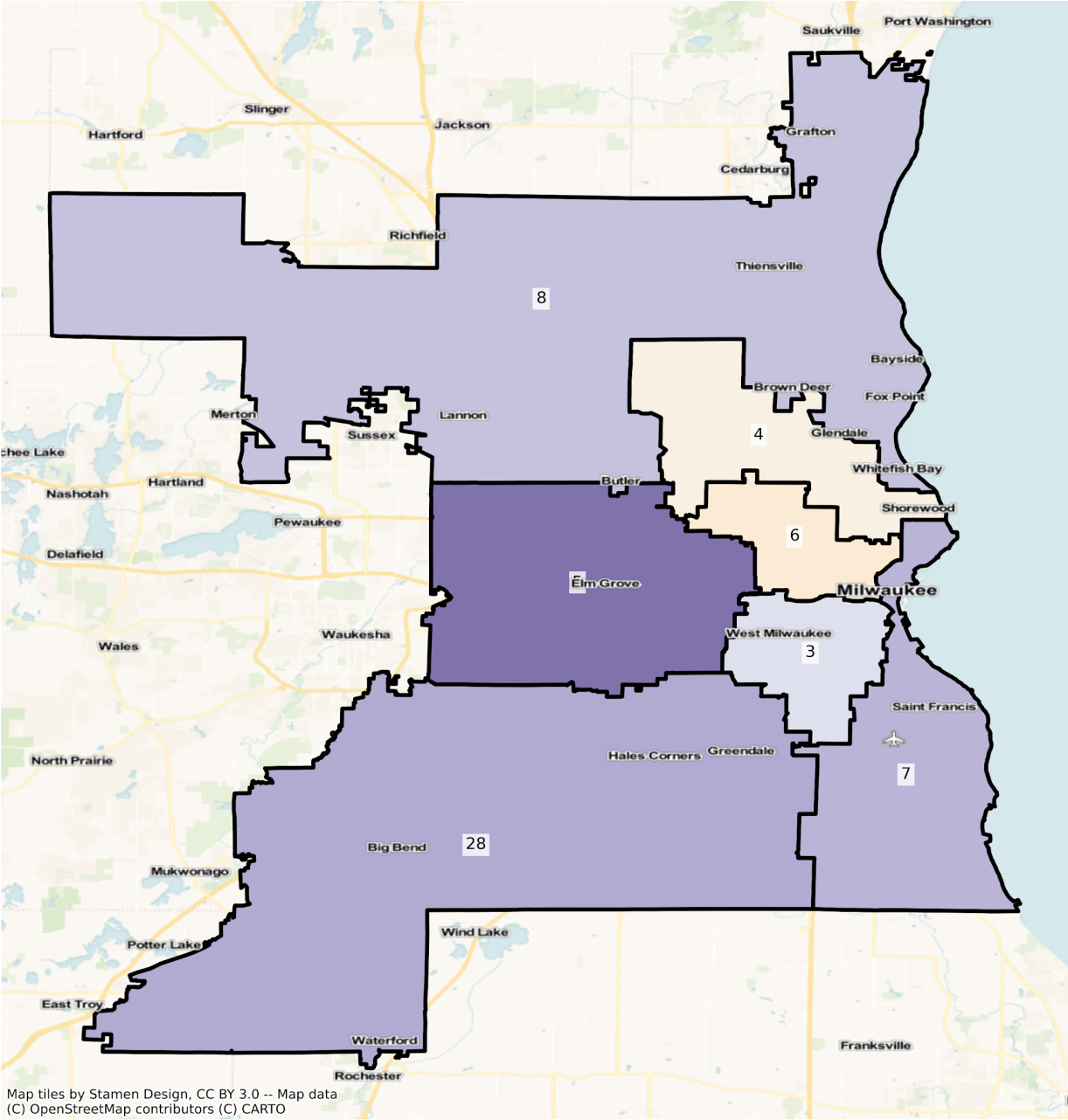

WI Milwaukee State Senate Districts
Population % Change from 2010 to 2020
Ethnicity: Hispanic or Latino

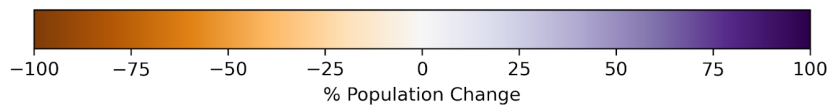
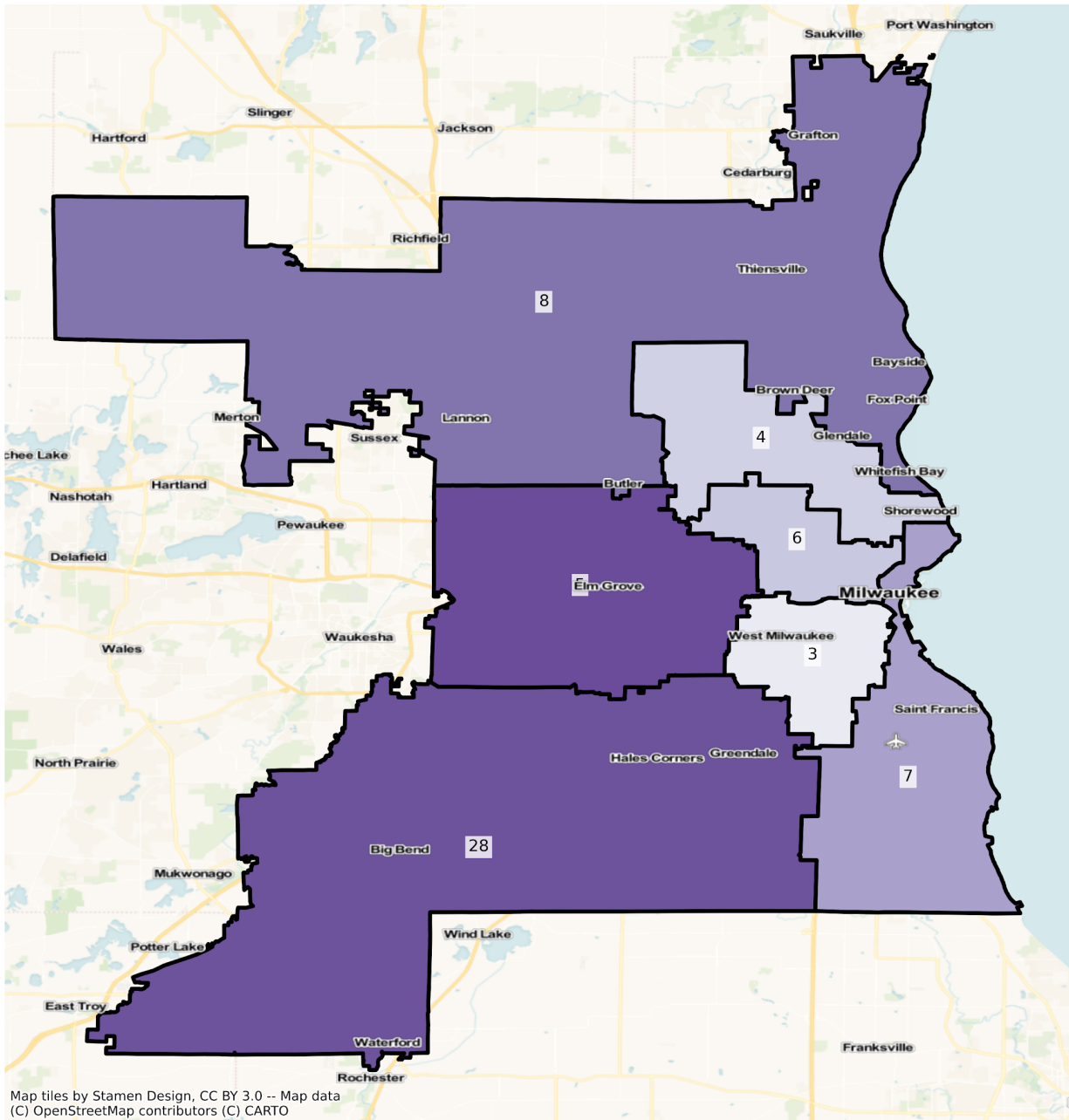

WI Milwaukee State Senate Districts
Population % Change from 2010 to 2020
Ethnicity: Not Latino Asian alone

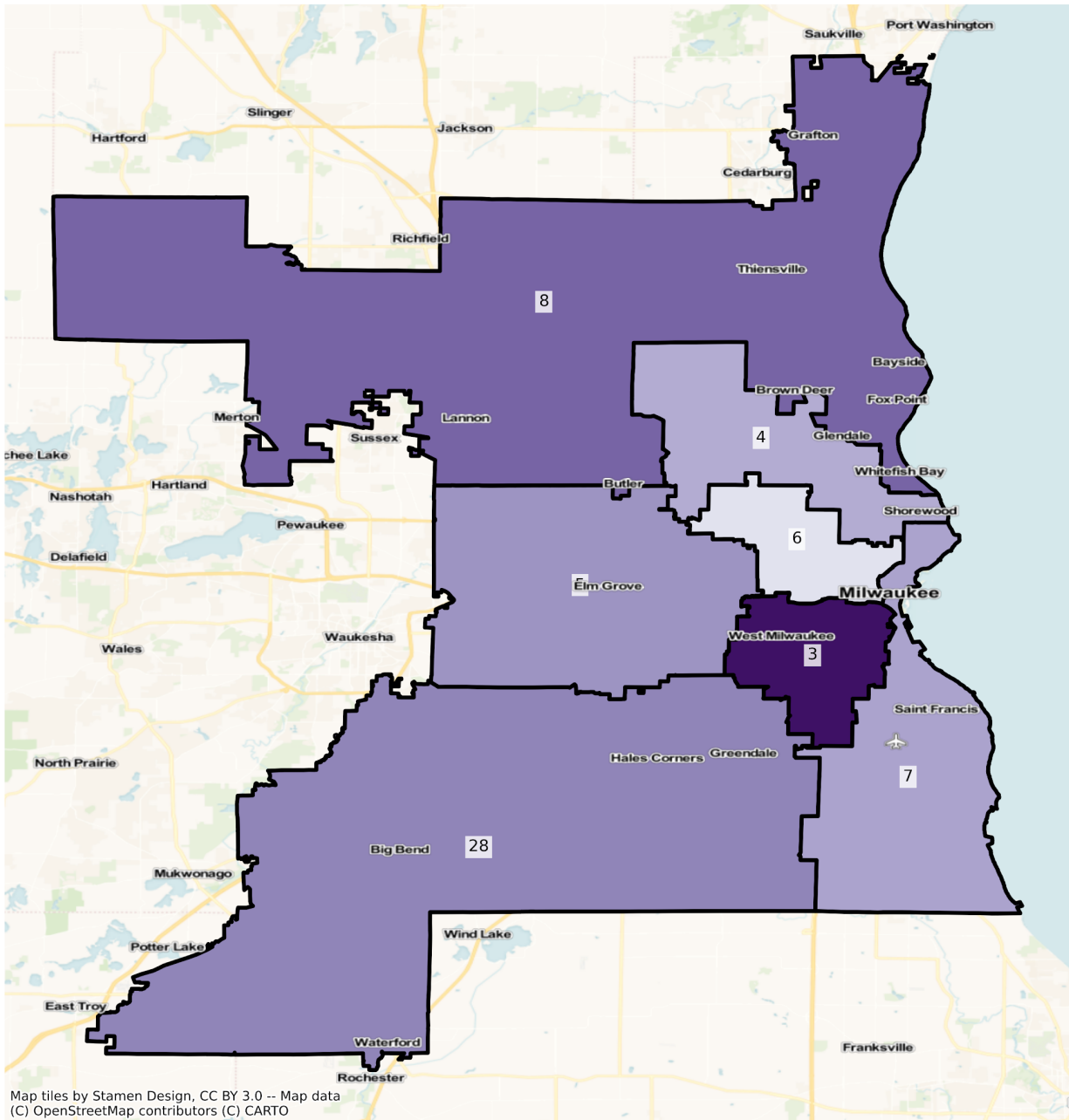

Map tiles by Stamen Design, CC BY 3.0 -- Map data (C) OpenStreetMap contributors (C) CARTO

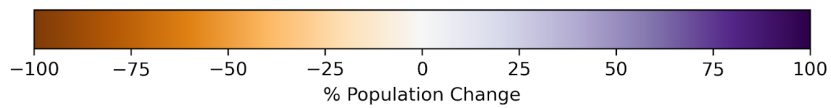

2010 Population by Race and Ethnicity at State Senate District Level

DISTRICT	Total Population	Hispanic or Latino Origin	White Alone, not Latino	African American Alone, not Latino	AIAN Alone, not Latino ¹	Asian Alone, not Latino	NHPI Alone, not Latino ²	Other Alone, not Latino	Two or More, not Latino
1	171,867	4,140	161,844	890	841	2,361	36	98	1,657
2	172,409	4,343	153,995	1,659	7,765	1,940	37	70	2,600
3	171,977	81,772	69,971	10,675	1,651	4,514	62	190	3,142
4	172,367	7,415	45,540	106,708	602	7,389	50	246	4,417
5	172,421	7,268	150,322	4,859	673	6,351	70	142	2,736
6	172,292	8,496	40,359	111,474	685	6,831	35	245	4,167
7	172,408	14,136	143,384	5,553	1,080	4,942	59	197	3,057
8	172,243	4,148	150,361	9,653	364	5,133	46	183	2,355
9	172,413	8,744	152,572	1,453	652	6,975	30	88	1,899
10	172,245	3,017	162,934	988	949	2,162	36	77	2,082
11	172,321	14,420	152,570	1,928	359	1,353	40	112	1,539
12	172,158	2,391	160,364	584	6,191	608	44	50	1,926
13	172,387	7,575	160,284	1,205	389	1,245	32	86	1,571
14	171,985	5,590	161,275	2,149	818	852	51	54	1,196
15	172,448	12,515	147,636	7,233	420	1,635	58	129	2,822
16	171,883	13,567	135,490	11,802	506	6,188	61	224	4,045
17	172,550	3,650	164,484	1,455	861	839	21	43	1,197
18	171,177	5,797	154,343	4,583	994	3,358	62	90	1,950
19	172,346	7,741	153,354	2,063	920	5,911	57	107	2,193
20	172,174	4,396	162,918	1,534	497	1,246	47	65	1,471
21	172,388	10,042	151,326	6,175	514	2,005	37	152	2,137
22	172,129	31,634	107,448	25,629	586	2,315	65	243	4,209
23	172,131	3,721	162,953	1,384	644	1,968	21	42	1,398
24	172,547	5,337	159,889	1,097	1,259	3,161	60	83	1,661
25	172,295	2,430	157,383	1,065	7,344	871	82	54	3,066
26	172,965	10,921	131,953	10,688	550	14,405	41	287	4,120
27	172,684	5,315	159,685	2,587	667	2,226	40	133	2,031

28	172,233	8,445	152,838	3,309	637	4,873	47	97	1,987
29	172,303	3,243	155,423	973	3,296	7,145	34	64	2,125
30	172,660	15,721	142,186	3,847	3,085	4,871	58	113	2,779
31	172,345	4,326	159,769	1,282	1,686	3,260	58	109	1,855
32	172,095	2,755	159,654	1,983	556	4,921	41	102	2,083
33	172,288	11,017	152,132	2,421	459	4,182	47	117	1,913

¹American Indian and Alaska Native Alone, Not Latino

²Native Hawaiian and Pacific Islander Alone, Not Latino

2020 Population by Race and Ethnicity at State Senate District Level

DISTRICT	Total Population	Hispanic or Latino Origin	White Alone, not Latino	African American Alone, not Latino	AIAN Alone, not Latino ¹	Asian Alone, not Latino	NHPI Alone, not Latino ²	Other Alone, not Latino	Two or More, not Latino
1	184,259	7,062	165,868	1,432	872	3,170	71	404	5,380
2	182,962	6,932	154,926	2,351	8,485	2,882	33	381	6,972
3	170,693	89,008	53,733	12,373	1,175	8,610	61	650	5,083
4	162,706	9,173	35,610	100,308	393	10,314	34	671	6,203
5	179,415	12,345	141,574	7,779	584	9,411	51	659	7,012
6	162,069	10,858	35,613	100,066	531	7,823	56	824	6,298
7	177,934	20,270	134,223	7,529	823	7,028	39	1,105	6,917
8	182,396	6,597	147,332	12,563	362	8,414	48	756	6,324
9	175,947	12,463	145,499	2,807	602	8,738	45	496	5,297
10	183,761	4,917	167,062	1,422	947	2,486	59	556	6,312
11	177,531	17,016	150,269	2,121	378	1,534	20	475	5,718
12	174,918	3,584	158,255	656	6,350	586	37	345	5,105
13	181,066	10,947	160,612	1,748	406	1,566	45	438	5,304
14	173,207	7,834	156,136	2,513	794	1,007	50	394	4,479
15	175,686	16,540	141,109	7,800	434	2,109	55	498	7,141
16	191,470	17,646	139,549	14,840	470	9,448	66	763	8,688
17	173,535	5,925	159,257	1,713	794	1,049	20	265	4,512
18	174,915	9,438	146,762	7,057	998	4,549	35	372	5,704

19	184,079	11,074	153,501	3,662	960	7,722	124	416	6,620
20	176,666	6,460	160,984	2,062	398	1,557	45	472	4,688
21	178,346	14,774	145,656	7,480	468	2,409	50	632	6,877
22	170,960	37,003	95,524	26,474	411	2,537	61	657	8,293
23	179,519	5,806	163,598	1,644	691	2,348	37	401	4,994
24	173,851	7,527	154,105	1,819	1,301	3,510	92	393	5,104
25	176,103	3,528	154,503	1,670	7,718	917	169	467	7,131
26	200,772	16,559	140,422	11,863	490	21,438	106	844	9,050
27	197,824	8,878	172,614	3,422	812	4,486	47	573	6,992
28	177,831	14,209	144,650	4,630	531	7,469	26	491	5,825
29	176,203	4,787	151,996	1,290	3,447	8,525	40	406	5,712
30	180,953	21,890	136,711	6,056	2,970	5,574	66	458	7,228
31	179,385	8,327	157,053	1,725	1,850	4,314	97	364	5,655
32	179,118	4,451	159,848	2,403	568	5,793	36	553	5,466
33	175,458	13,421	147,449	3,220	362	4,921	69	432	5,584

¹American Indian and Alaska Native Alone, Not Latino

²Native Hawaiian and Pacific Islander Alone, Not Latino

Percent Change in Population from 2010 to 2020 by Race and Ethnicity at State Senate District Level

DISTRICT	Total Population	Hispanic or Latino Origin	White Alone, not Latino	African American Alone, not Latino	AIAN Alone, not Latino ¹	Asian Alone, not Latino	NHPI Alone, not Latino ²	Other Alone, not Latino	Two or More, not Latino
1	7.21%	70.58%	2.49%	60.90%	3.69%	34.27%	97.22%	312.24%	224.68%
2	6.12%	59.61%	0.60%	41.71%	9.27%	48.56%	-10.81%	444.29%	168.15%
3	-0.75%	8.85%	-23.21%	15.91%	-28.83%	90.74%	-1.61%	242.11%	61.78%
4	-5.60%	23.71%	-21.81%	-6.00%	-34.72%	39.59%	-32.00%	172.76%	40.43%
5	4.06%	69.85%	-5.82%	60.09%	-13.22%	48.18%	-27.14%	364.08%	156.29%
6	-5.93%	27.80%	-11.76%	-10.23%	-22.48%	14.52%	60.00%	236.33%	51.14%
7	3.21%	43.39%	-6.39%	35.58%	-23.80%	42.21%	-33.90%	460.91%	126.27%
8	5.89%	59.04%	-2.01%	30.15%	-0.55%	63.92%	4.35%	313.11%	168.54%
9	2.05%	42.53%	-4.64%	93.19%	-7.67%	25.28%	50.00%	463.64%	178.94%

10	6.69%	62.98%	2.53%	43.93%	-0.21%	14.99%	63.89%	622.08%	203.17%
11	3.02%	18.00%	-1.51%	10.01%	5.29%	13.38%	-50.00%	324.11%	271.54%
12	1.60%	49.90%	-1.32%	12.33%	2.57%	-3.62%	-15.91%	590.00%	165.06%
13	5.03%	44.51%	0.20%	45.06%	4.37%	25.78%	40.63%	409.30%	237.62%
14	0.71%	40.14%	-3.19%	16.94%	-2.93%	18.19%	-1.96%	629.63%	274.50%
15	1.88%	32.16%	-4.42%	7.84%	3.33%	28.99%	-5.17%	286.05%	153.05%
16	11.40%	30.07%	3.00%	25.74%	-7.11%	52.68%	8.20%	240.63%	114.78%
17	0.57%	62.33%	-3.18%	17.73%	-7.78%	25.03%	-4.76%	516.28%	276.94%
18	2.18%	62.81%	-4.91%	53.98%	0.40%	35.47%	-43.55%	313.33%	192.51%
19	6.81%	43.06%	0.10%	77.51%	4.35%	30.64%	117.54%	288.79%	201.87%
20	2.61%	46.95%	-1.19%	34.42%	-19.92%	24.96%	-4.26%	626.15%	218.69%
21	3.46%	47.12%	-3.75%	21.13%	-8.95%	20.15%	35.14%	315.79%	221.81%
22	-0.68%	16.97%	-11.10%	3.30%	-29.86%	9.59%	-6.15%	170.37%	97.03%
23	4.29%	56.03%	0.40%	18.79%	7.30%	19.31%	76.19%	854.76%	257.22%
24	0.76%	41.03%	-3.62%	65.82%	3.34%	11.04%	53.33%	373.49%	207.28%
25	2.21%	45.19%	-1.83%	56.81%	5.09%	5.28%	106.10%	764.81%	132.58%
26	16.08%	51.63%	6.42%	10.99%	-10.91%	48.82%	158.54%	194.08%	119.66%
27	14.56%	67.04%	8.10%	32.28%	21.74%	101.53%	17.50%	330.83%	244.26%
28	3.25%	68.25%	-5.36%	39.92%	-16.64%	53.27%	-44.68%	406.19%	193.16%
29	2.26%	47.61%	-2.20%	32.58%	4.58%	19.31%	17.65%	534.38%	168.80%
30	4.80%	39.24%	-3.85%	57.42%	-3.73%	14.43%	13.79%	305.31%	160.09%
31	4.08%	92.49%	-1.70%	34.56%	9.73%	32.33%	67.24%	233.94%	204.85%
32	4.08%	61.56%	0.12%	21.18%	2.16%	17.72%	-12.20%	442.16%	162.41%
33	1.84%	21.82%	-3.08%	33.00%	-21.13%	17.67%	46.81%	269.23%	191.90%

¹American Indian and Alaska Native Alone, Not Latino

²Native Hawaiian and Pacific Islander Alone, Not Latino

State Assembly

The charts below display the percent change in population from 2010 to 2020 for the listed group. Please note that the color bars are fixed to be from -100% to 100% and these maps are displayed in brown to purple. If the percent change in population was outside of this range, the color scheme changes to red to green to indicate a change.

Total Population

WI State Assembly Districts
Population % Change from 2010 to 2020
Total Population

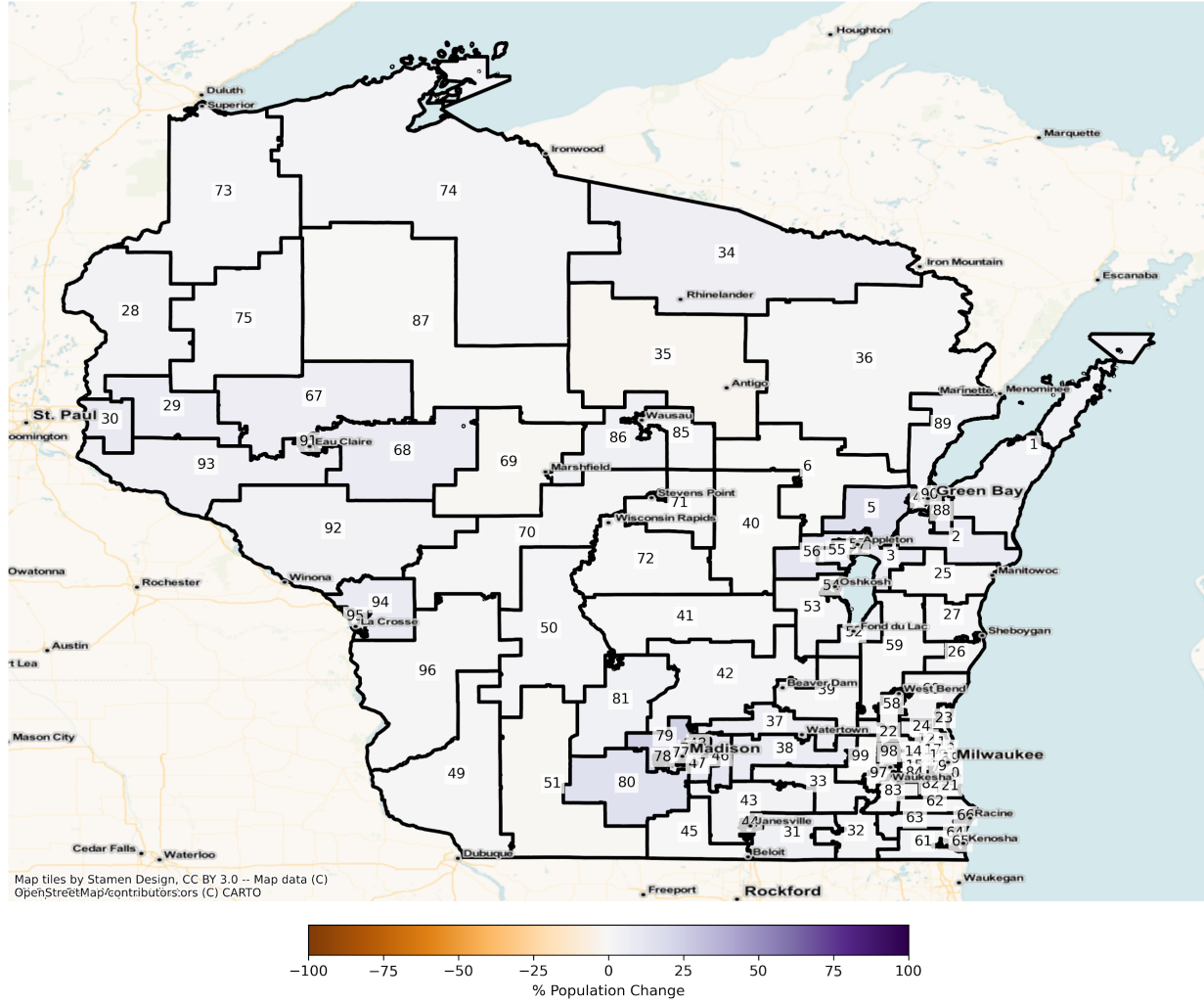

Total Population from 2010 to 2020 at State Assembly District Level

DISTRICT	Total Population 2010	Total Population 2020	Total Population % Change
1	56,732	59,298	4.52%
2	57,673	62,863	9.00%
3	57,462	62,098	8.07%
4	57,462	58,686	2.13%
5	57,443	66,948	16.55%

6	57,504	57,327	-0.31%
7	57,498	59,382	3.28%
8	57,196	53,999	-5.59%
9	57,283	57,312	0.05%
10	57,428	52,624	-8.37%
11	57,445	54,214	-5.62%
12	57,494	55,868	-2.83%
13	57,452	61,779	7.53%
14	57,597	60,491	5.02%
15	57,372	57,145	-0.40%
16	57,458	53,739	-6.47%
17	57,354	55,343	-3.51%
18	57,480	52,987	-7.82%
19	57,546	62,053	7.83%
20	57,413	56,781	-1.10%
21	57,449	59,100	2.87%
22	57,495	61,004	6.10%
23	57,466	60,655	5.55%
24	57,282	60,737	6.03%
25	57,324	57,986	1.15%
26	56,937	58,609	2.94%
27	58,152	59,352	2.06%
28	57,467	59,274	3.14%
29	57,537	61,752	7.33%
30	57,241	62,735	9.60%
31	57,205	59,924	4.75%
32	57,532	59,067	2.67%
33	57,584	58,540	1.66%
34	57,378	60,794	5.95%
35	57,562	56,427	-1.97%
36	57,218	57,697	0.84%

37	57,507	61,223	6.46%
38	57,466	61,659	7.30%
39	57,387	58,184	1.39%
40	57,367	57,224	-0.25%
41	57,335	57,606	0.47%
42	57,283	58,377	1.91%
43	57,525	59,516	3.46%
44	57,238	58,475	2.16%
45	57,685	57,695	0.02%
46	57,418	64,408	12.17%
47	57,170	63,445	10.98%
48	57,295	63,544	10.91%
49	57,340	57,925	1.02%
50	57,624	58,716	1.90%
51	57,586	56,894	-1.20%
52	57,120	59,689	4.50%
53	56,715	58,312	2.82%
54	57,241	56,914	-0.57%
55	57,296	61,822	7.90%
56	57,589	64,467	11.94%
57	57,461	57,791	0.57%
58	56,804	58,829	3.56%
59	57,783	58,340	0.96%
60	57,587	59,497	3.32%
61	57,697	60,147	4.25%
62	57,284	58,407	1.96%
63	57,411	59,792	4.15%
64	57,206	57,793	1.03%
65	57,331	57,141	-0.33%
66	57,588	56,026	-2.71%
67	57,308	60,936	6.33%

68	57,187	61,470	7.49%
69	57,636	57,113	-0.91%
70	57,566	58,276	1.23%
71	57,637	58,032	0.69%
72	57,344	57,543	0.35%
73	57,361	58,388	1.79%
74	57,472	58,953	2.58%
75	57,462	58,762	2.26%
76	57,617	71,685	24.42%
77	57,855	63,306	9.42%
78	57,493	65,781	14.42%
79	57,655	71,536	24.08%
80	57,624	66,290	15.04%
81	57,405	60,071	4.64%
82	57,445	59,464	3.51%
83	57,423	59,075	2.88%
84	57,365	59,292	3.36%
85	57,512	58,618	1.92%
86	57,435	60,535	5.40%
87	57,356	57,050	-0.53%
88	57,460	62,882	9.44%
89	57,496	60,125	4.57%
90	57,704	57,946	0.42%
91	57,496	59,304	3.14%
92	57,431	59,333	3.31%
93	57,418	60,748	5.80%
94	57,178	62,353	9.05%
95	57,460	58,432	1.69%
96	57,457	58,333	1.52%
97	57,279	56,607	-1.17%
98	57,513	61,349	6.67%

99	57,523	57,502	-0.04%
----	--------	--------	--------

Population by Race and Ethnicity

WI State Assembly Districts
Population % Change from 2010 to 2020
Ethnicity: Not Latino White alone

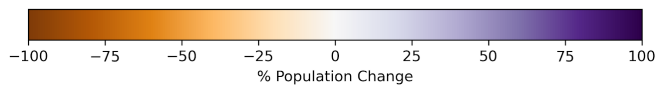
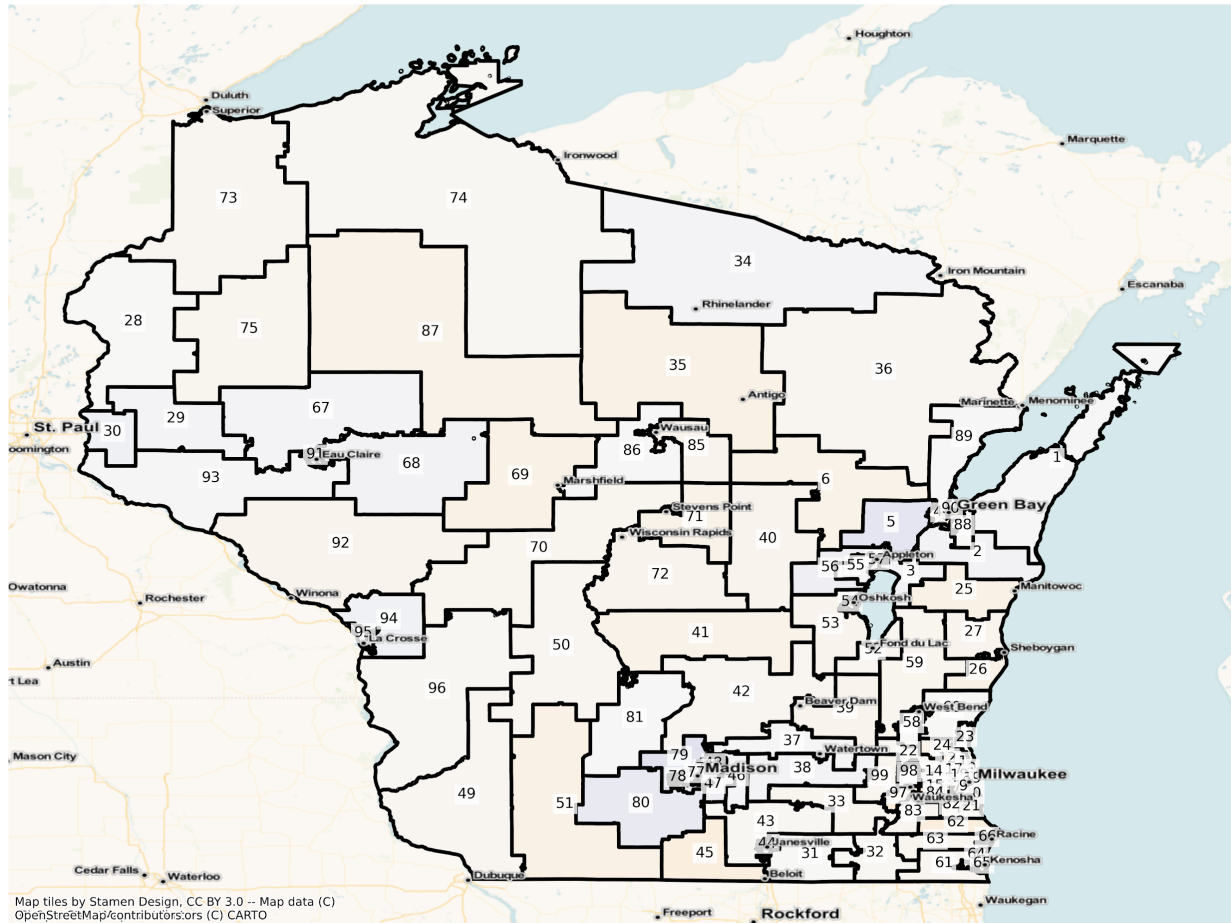

WI State Assembly Districts
 Population % Change from 2010 to 2020
 Ethnicity: Not Latino African American alone

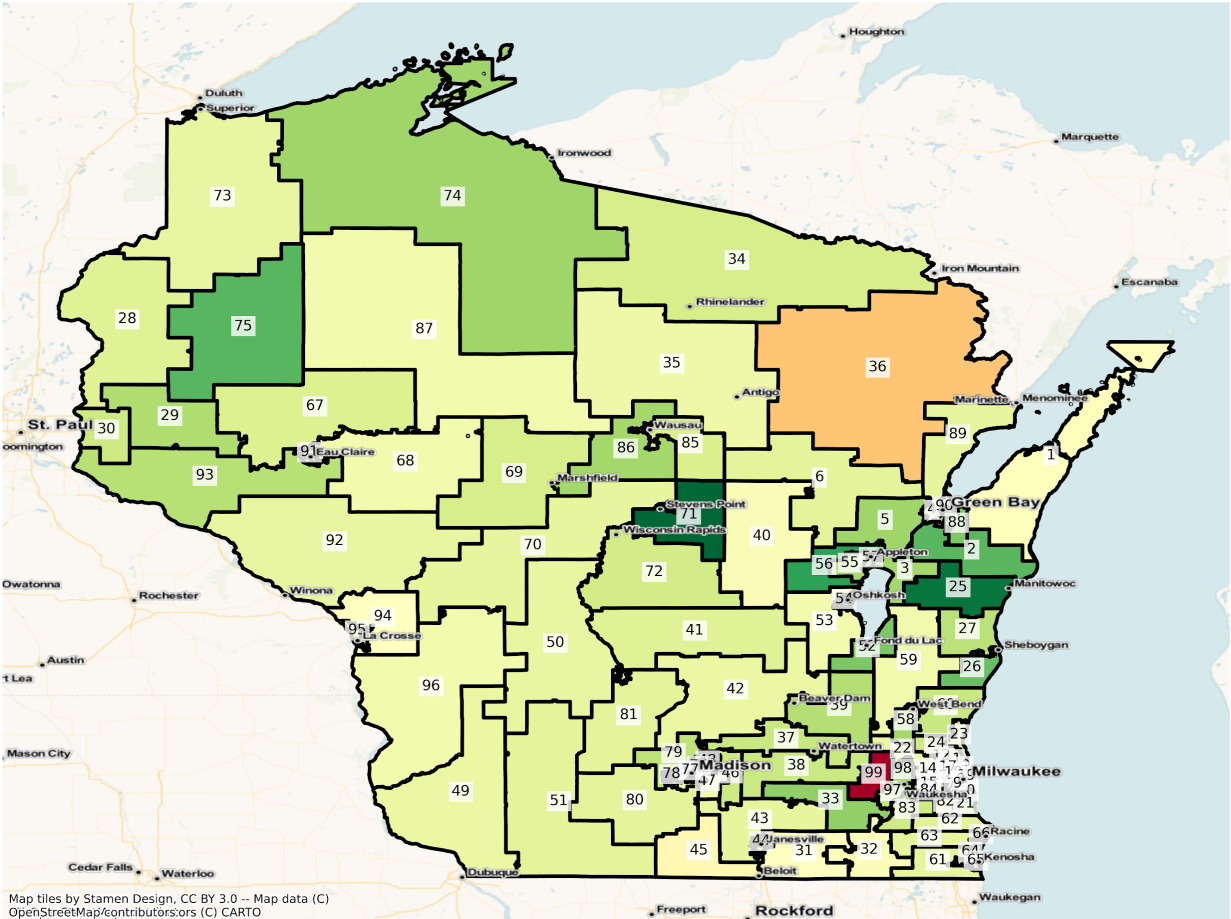

Map tiles by Stamen Design, CC BY 3.0 -- Map data (C) OpenStreetMap/contributors/ors (C) CARTO

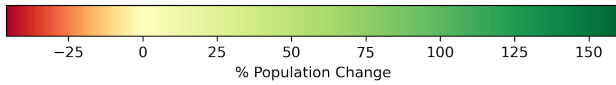

WI State Assembly Districts
 Population % Change from 2010 to 2020
 Ethnicity: Hispanic or Latino

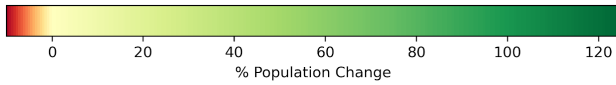
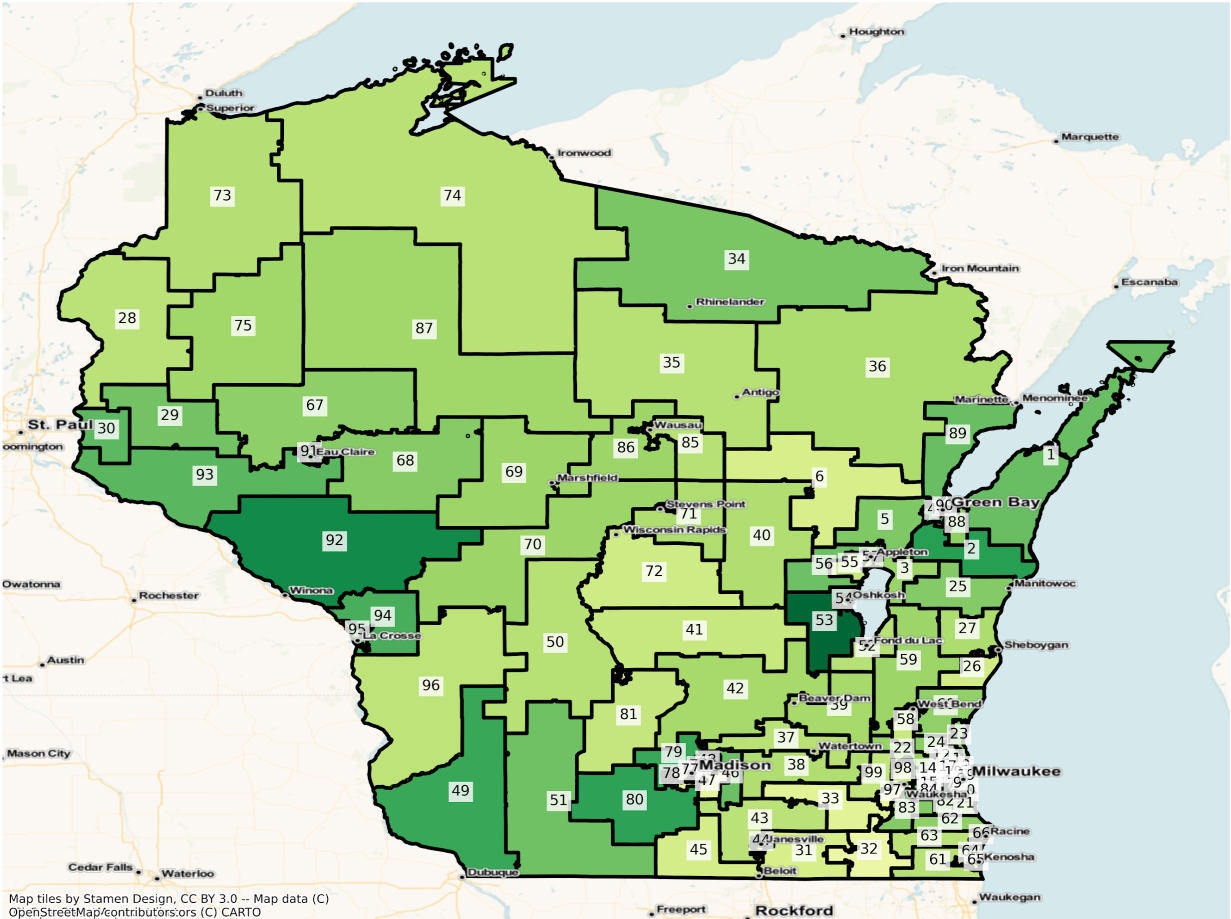

WI State Assembly Districts
 Population % Change from 2010 to 2020
 Ethnicity: Not Latino Asian alone

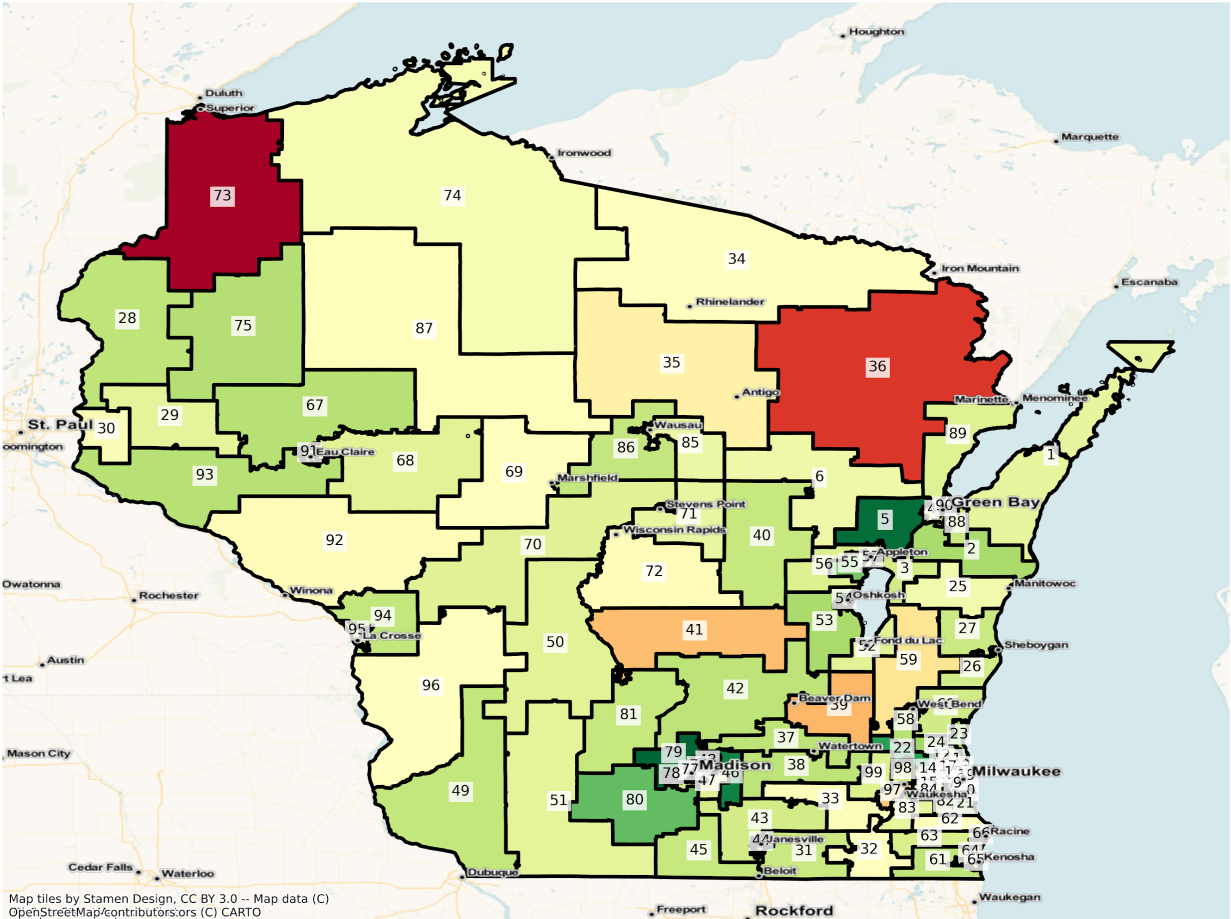

Map tiles by Stamen Design, CC BY 3.0 -- Map data (C) OpenStreetMap/contributors/ors (C) CARTO

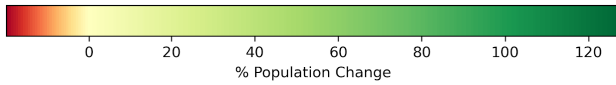

WI State Assembly Districts
 Population % Change from 2010 to 2020
 Ethnicity: Not Latino American Indian and Alaska Native alone

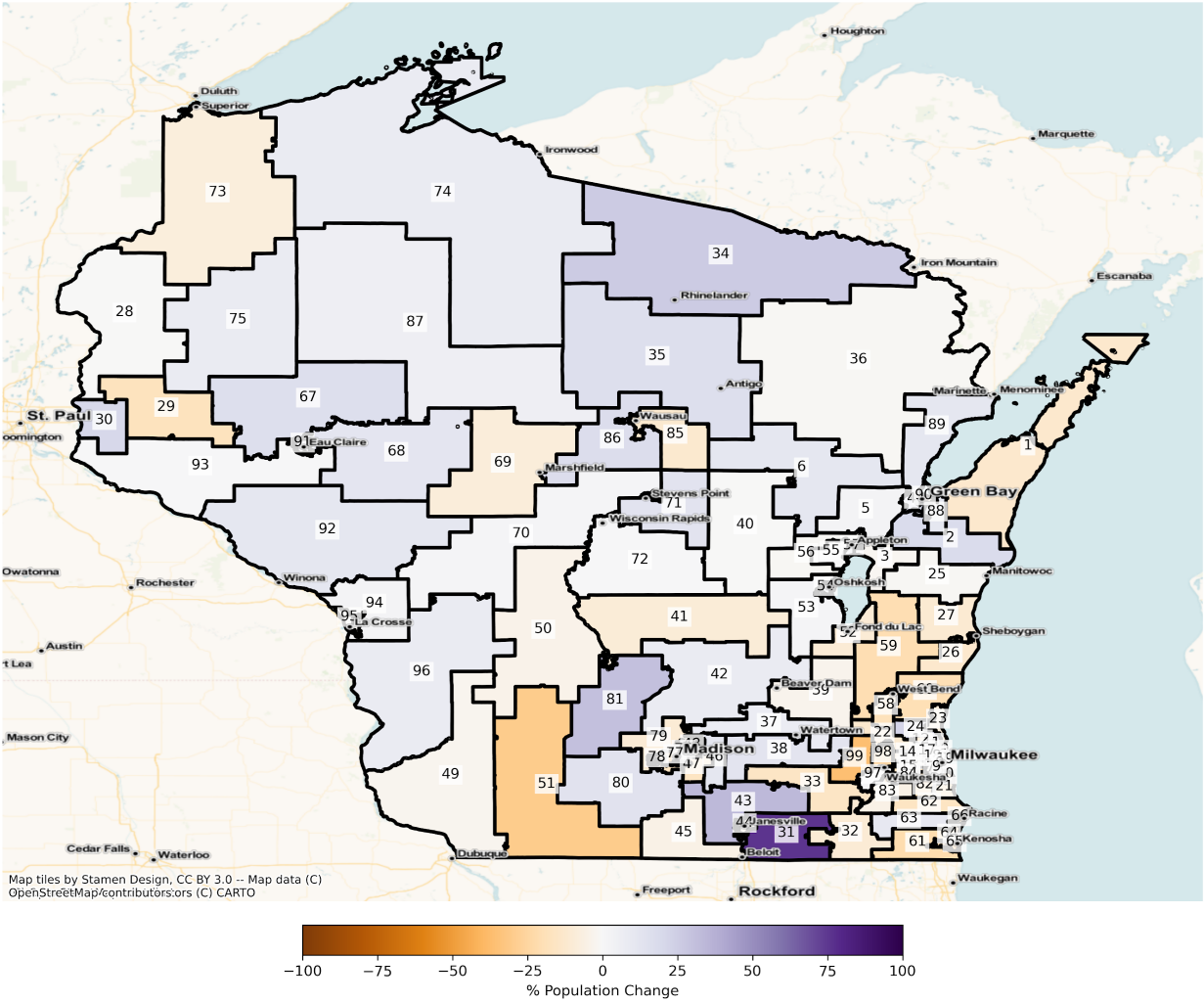

Green Bay

WI Green Bay State Assembly Districts
Population % Change from 2010 to 2020
Total Population

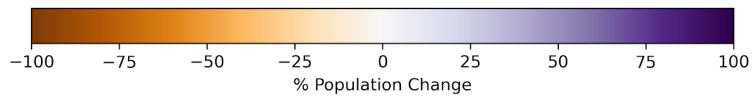
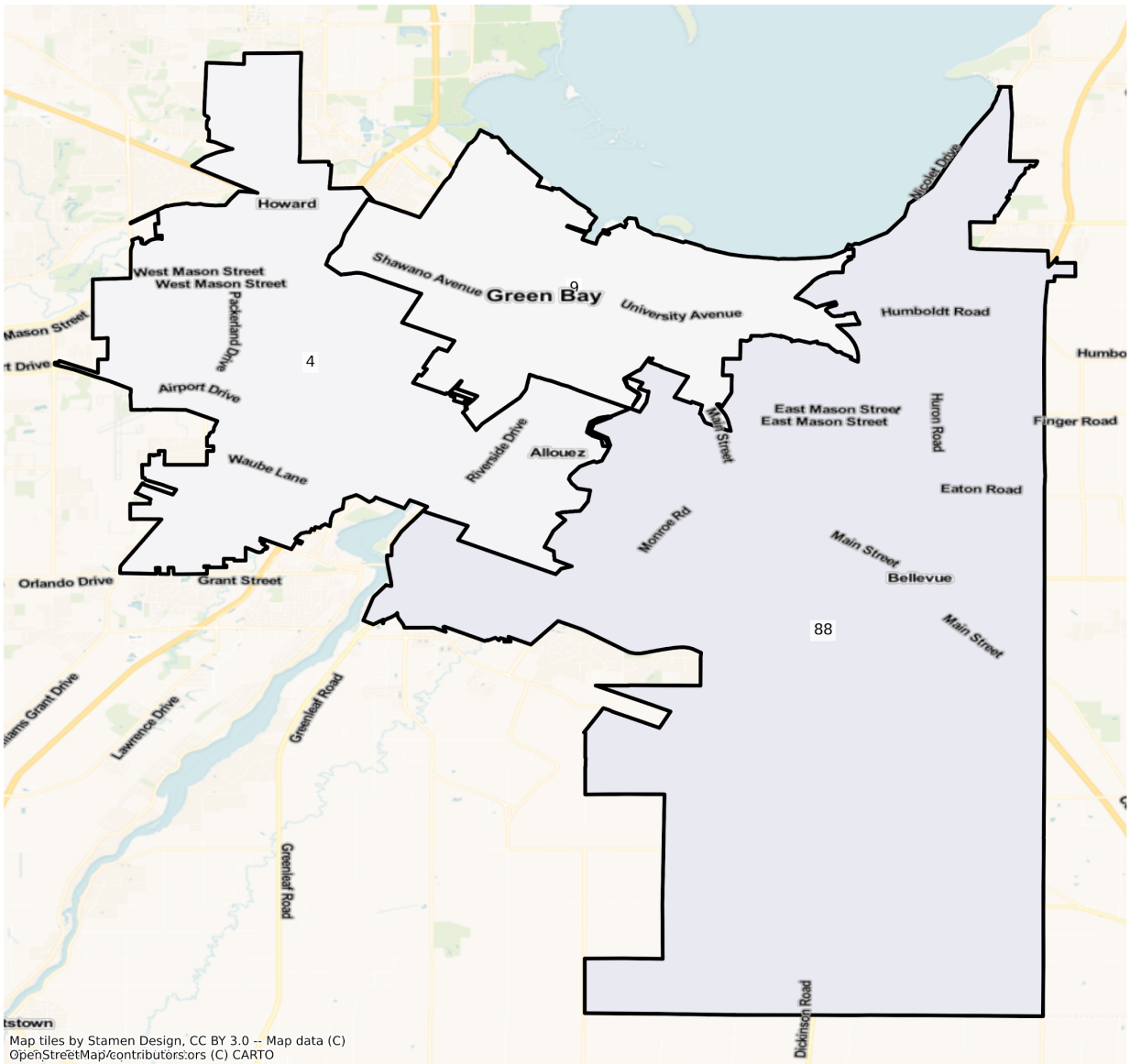

WI Green Bay State Assembly Districts
Population % Change from 2010 to 2020
Ethnicity: Not Latino White alone

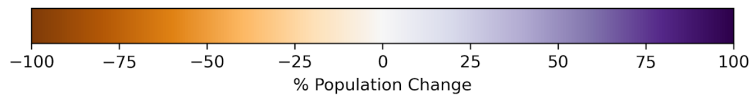
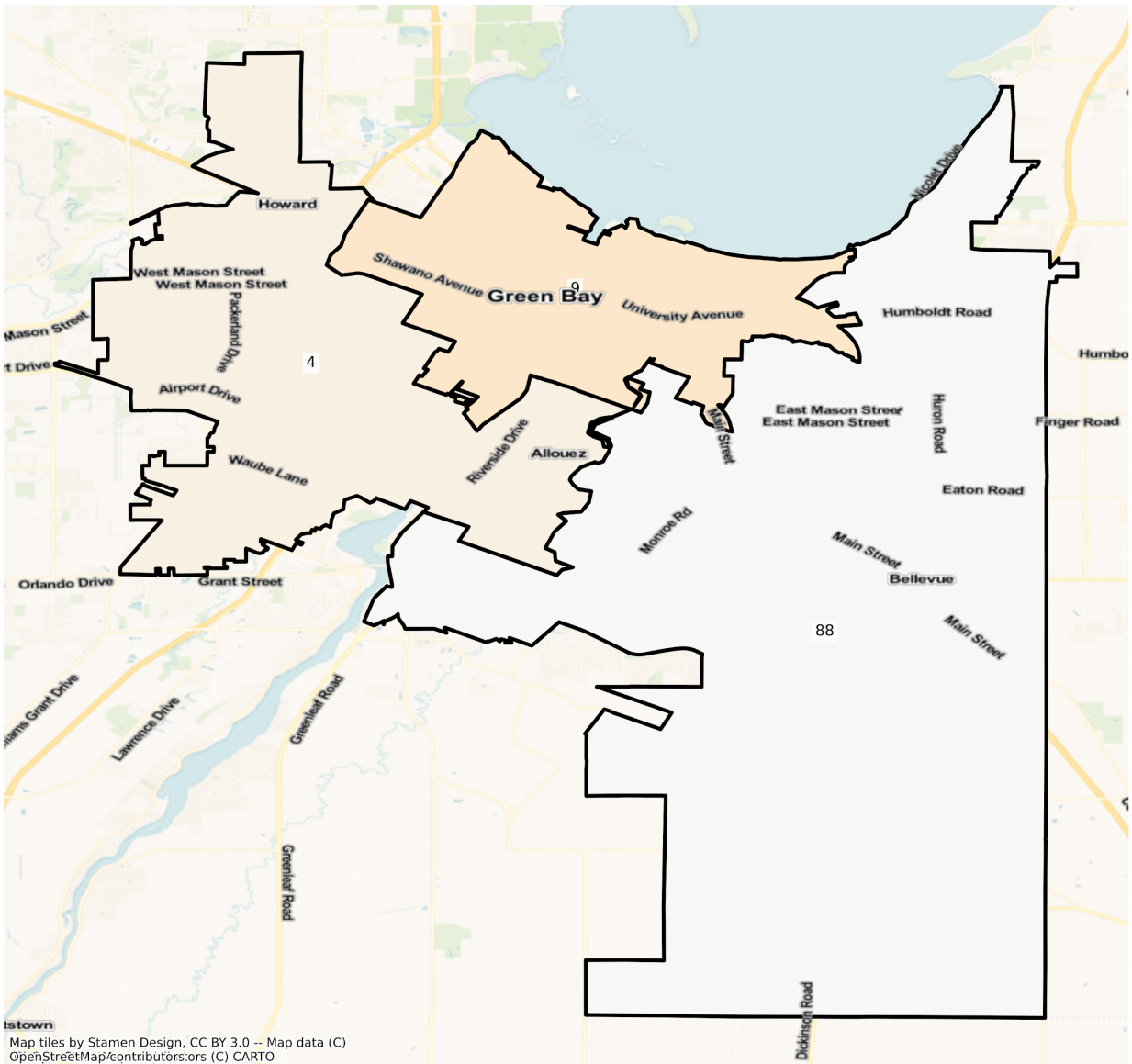

WI Green Bay State Assembly Districts
Population % Change from 2010 to 2020
Ethnicity: Not Latino African American alone

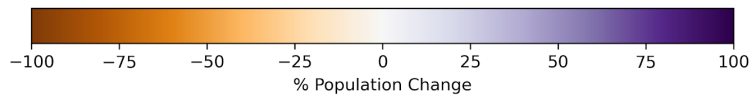
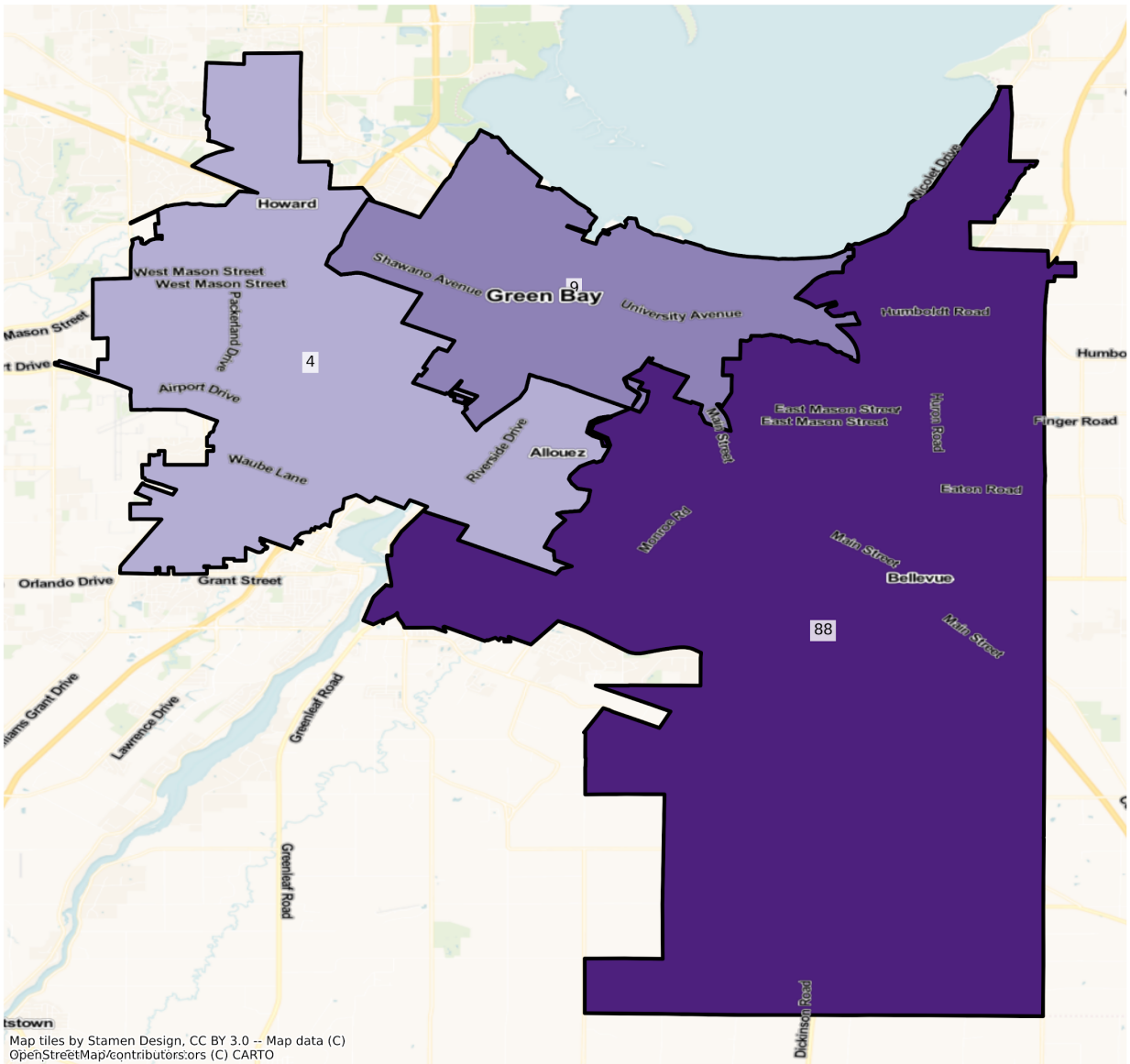

WI Green Bay State Assembly Districts
Population % Change from 2010 to 2020
Ethnicity: Hispanic or Latino

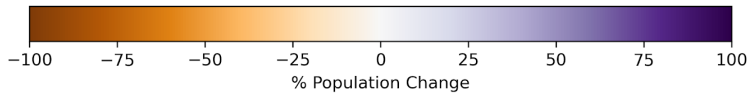
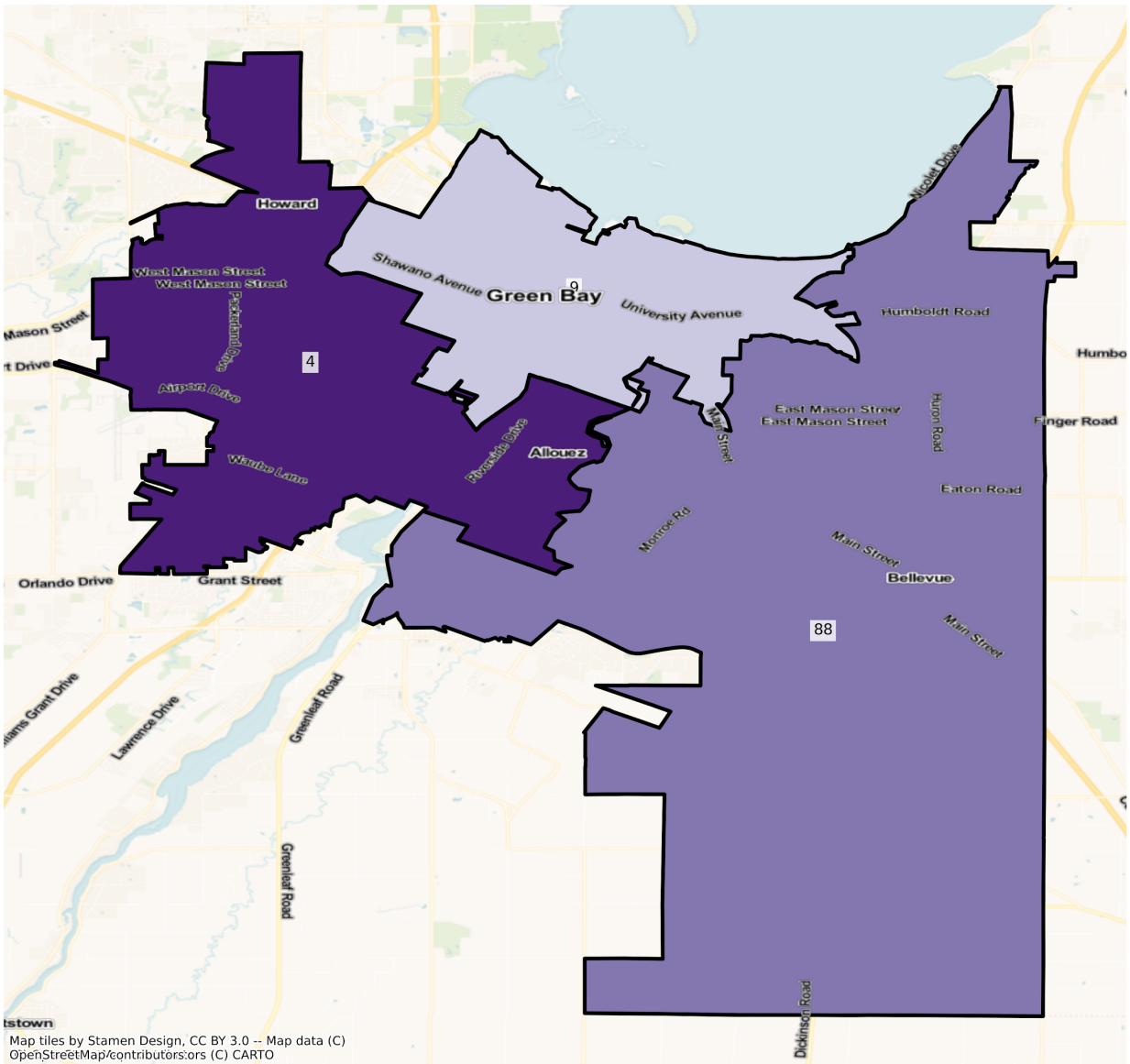

WI Green Bay State Assembly Districts
Population % Change from 2010 to 2020
Ethnicity: Not Latino Asian alone

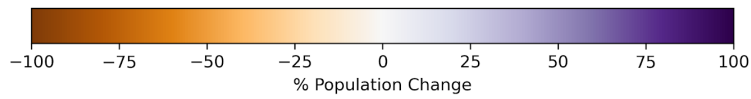
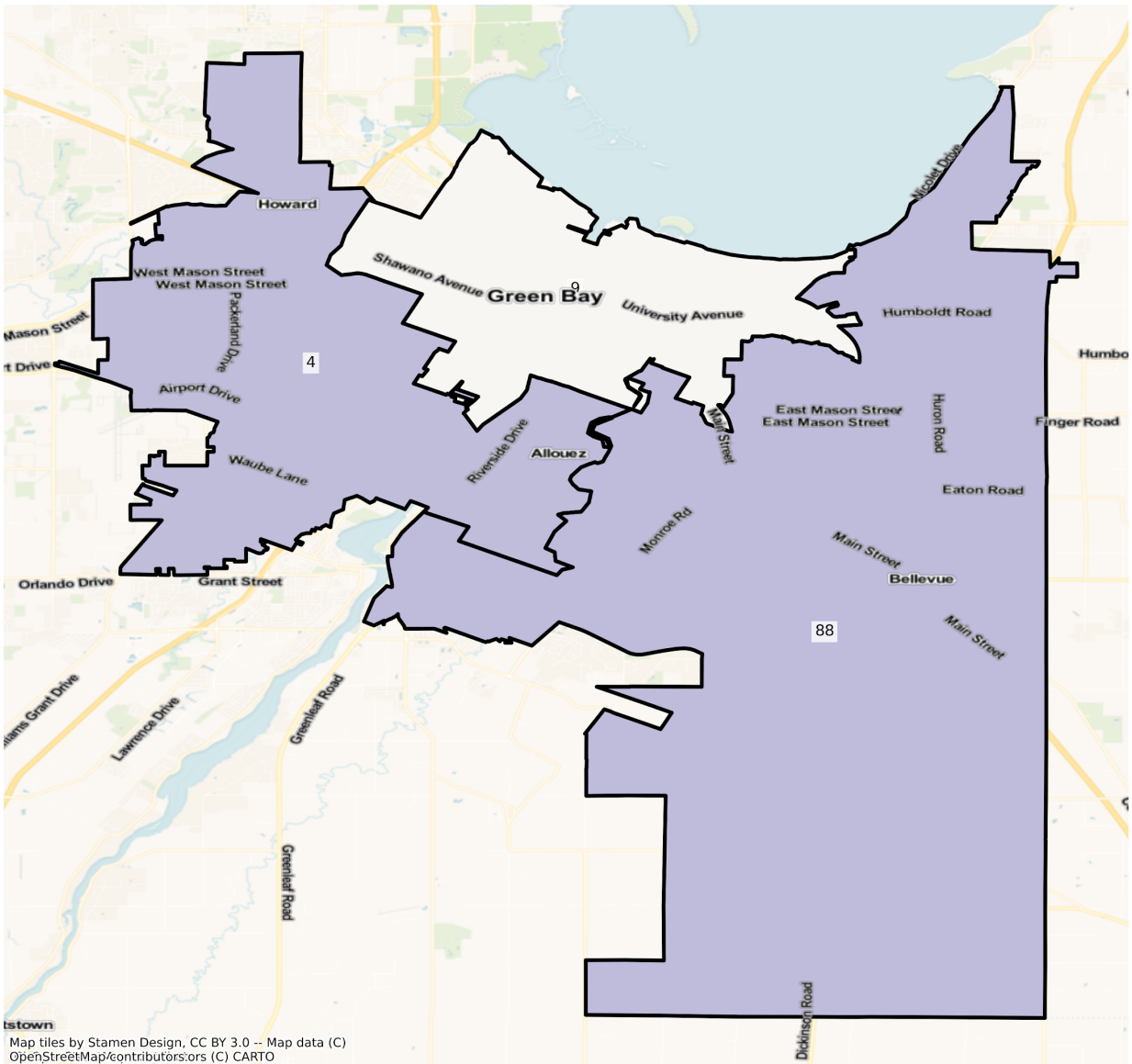

WI Green Bay State Assembly Districts
Population % Change from 2010 to 2020
Ethnicity: Not Latino American Indian and Alaska Native alone

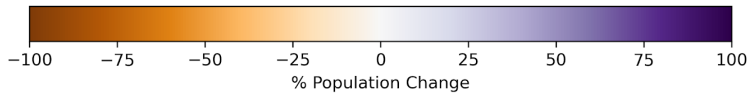
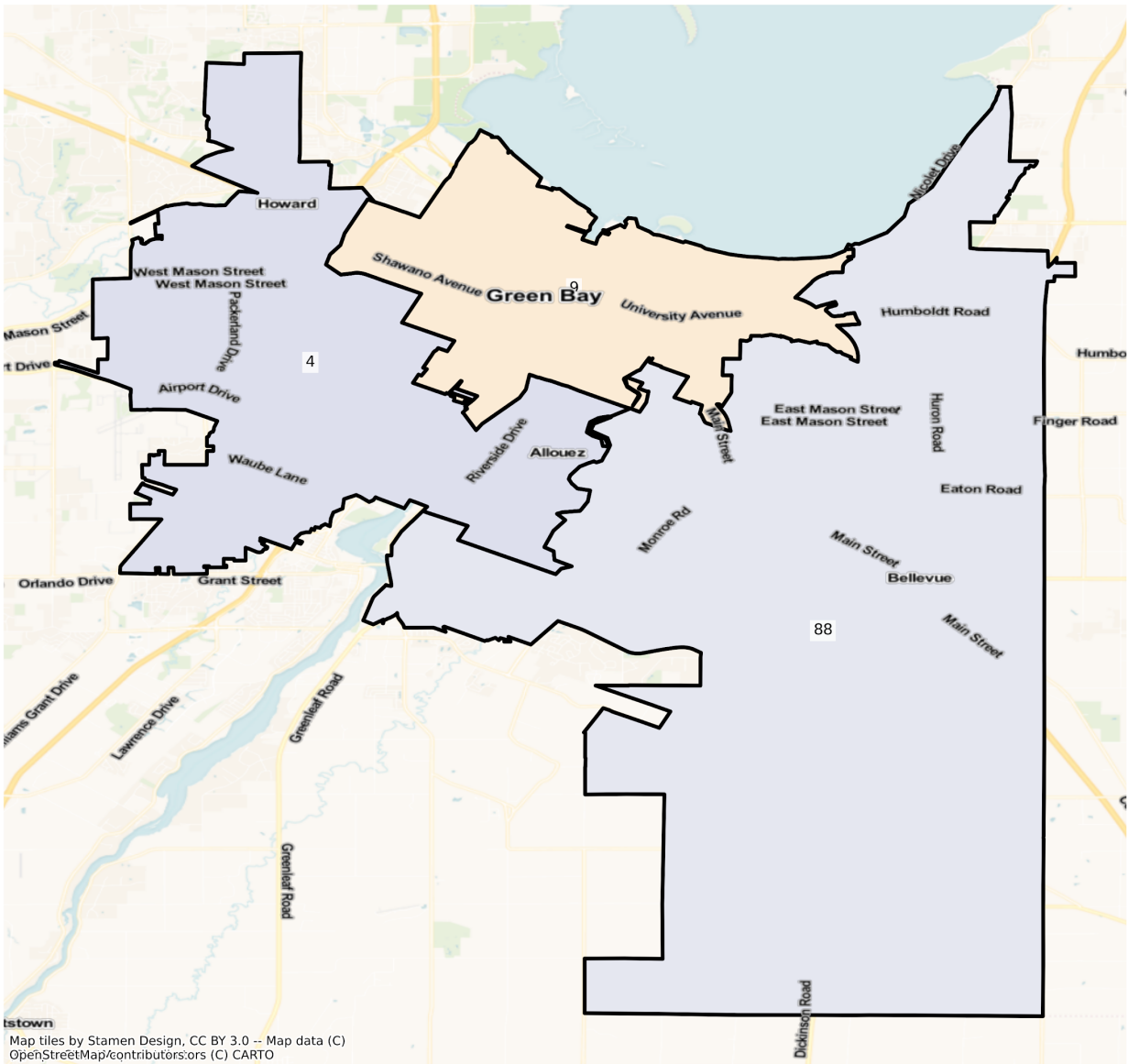

Kenosha

WI Kenosha State Assembly Districts
Population % Change from 2010 to 2020
Total Population

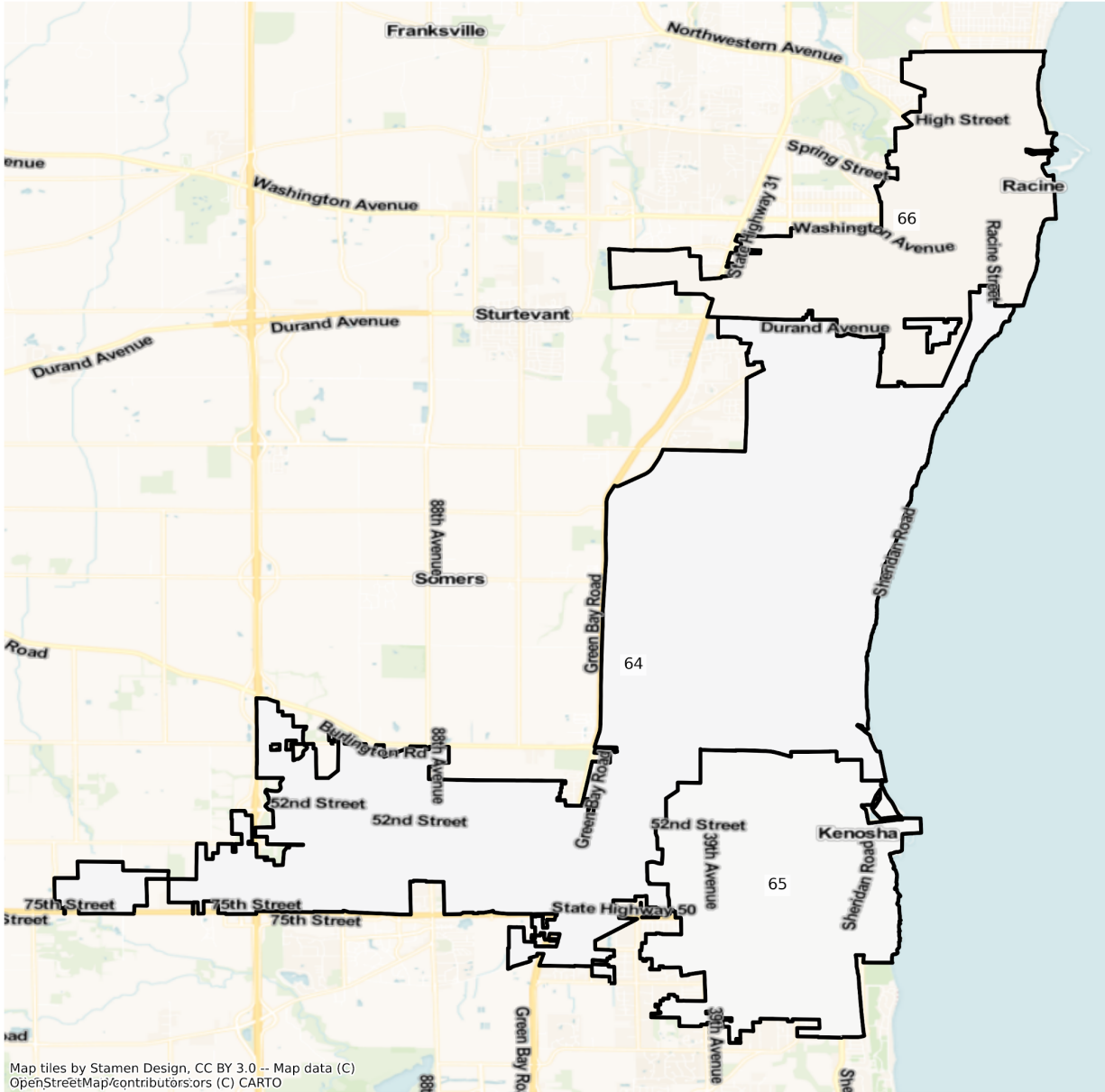

Map tiles by Stamen Design, CC BY 3.0 -- Map data (C)
OpenStreetMap/contributors/sors (C) CARTO

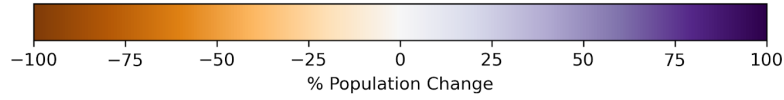

WI Kenosha State Assembly Districts
Population % Change from 2010 to 2020
Ethnicity: Not Latino White alone

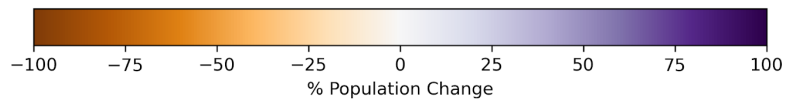
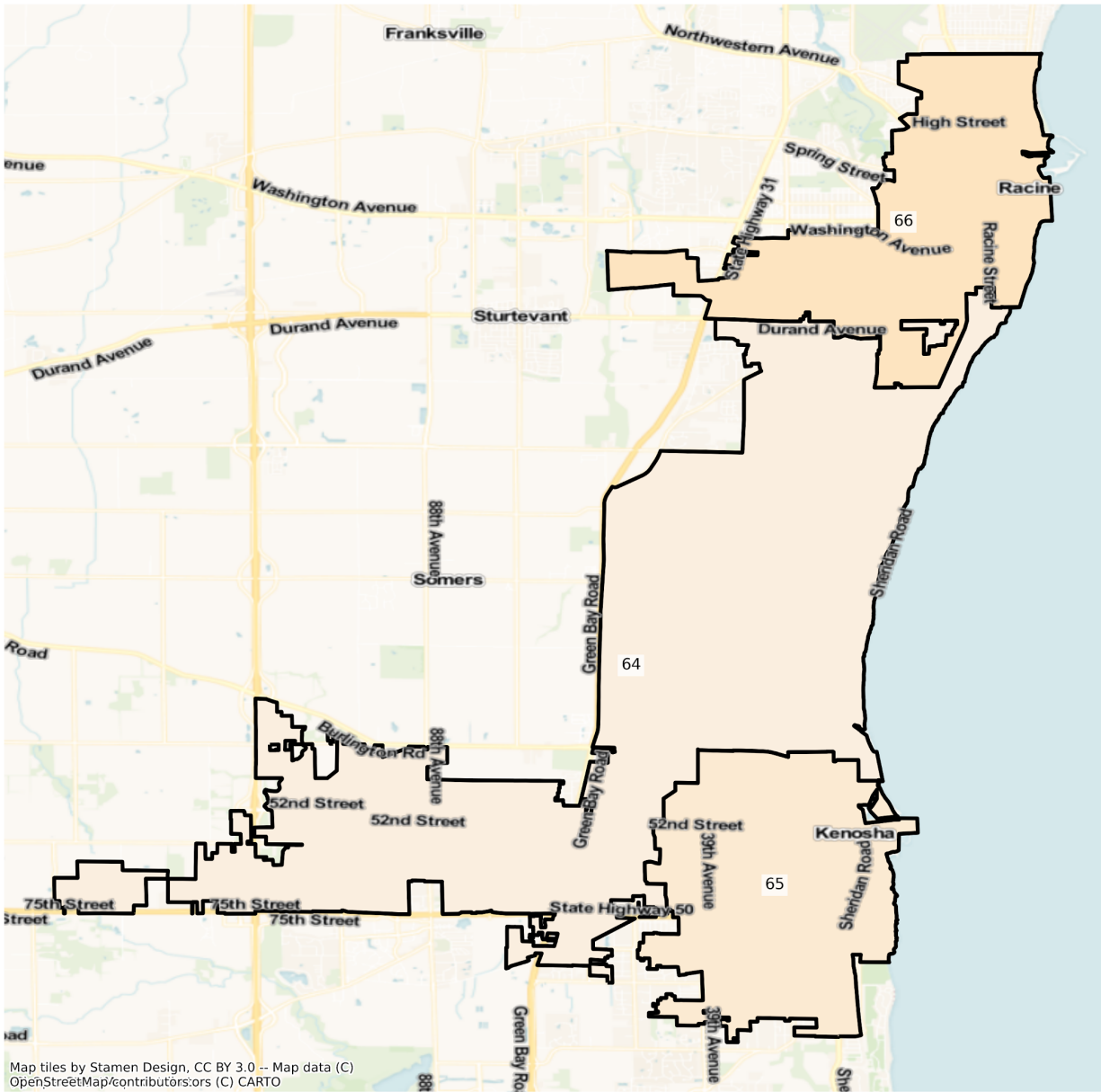

WI Kenosha State Assembly Districts
Population % Change from 2010 to 2020
Ethnicity: Not Latino African American alone

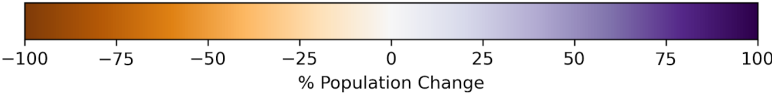
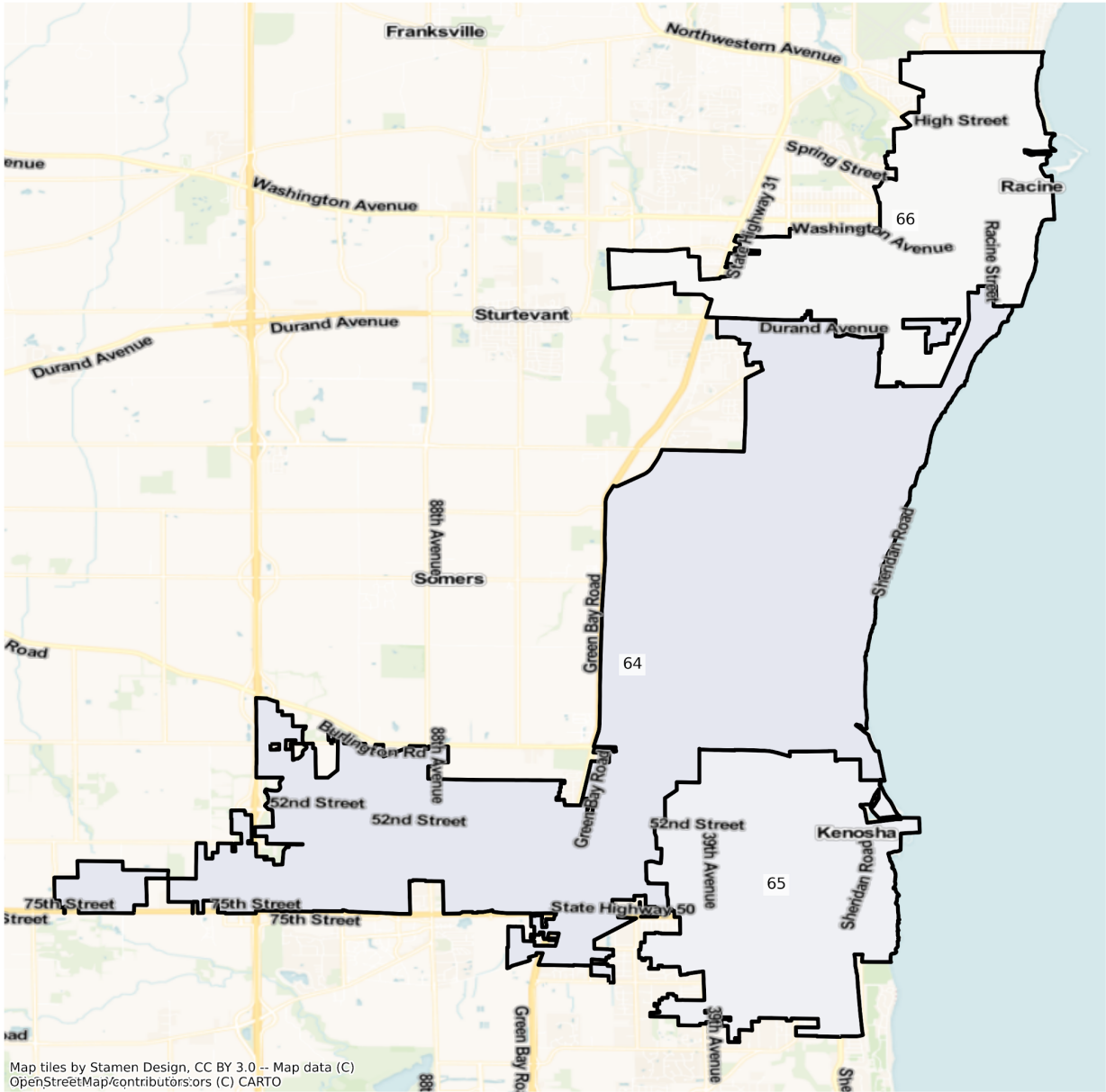

WI Kenosha State Assembly Districts
Population % Change from 2010 to 2020
Ethnicity: Hispanic or Latino

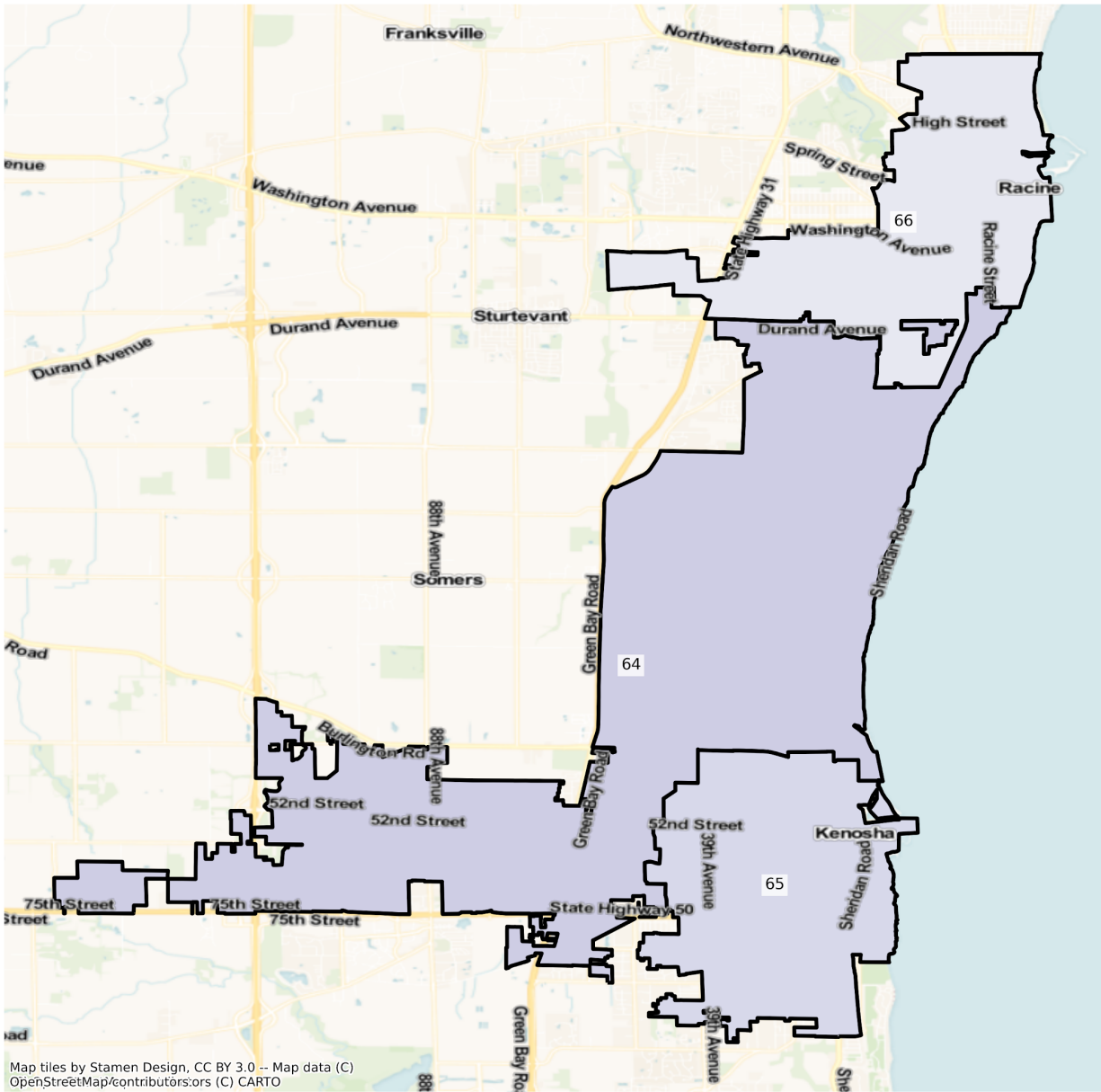

Map tiles by Stamen Design, CC BY 3.0 -- Map data (C)
OpenStreetMap/contributors;ors (C) CARTO

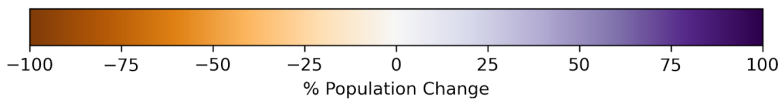

WI Kenosha State Assembly Districts
Population % Change from 2010 to 2020
Ethnicity: Not Latino Asian alone

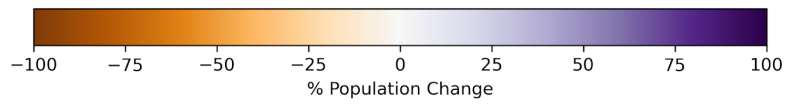
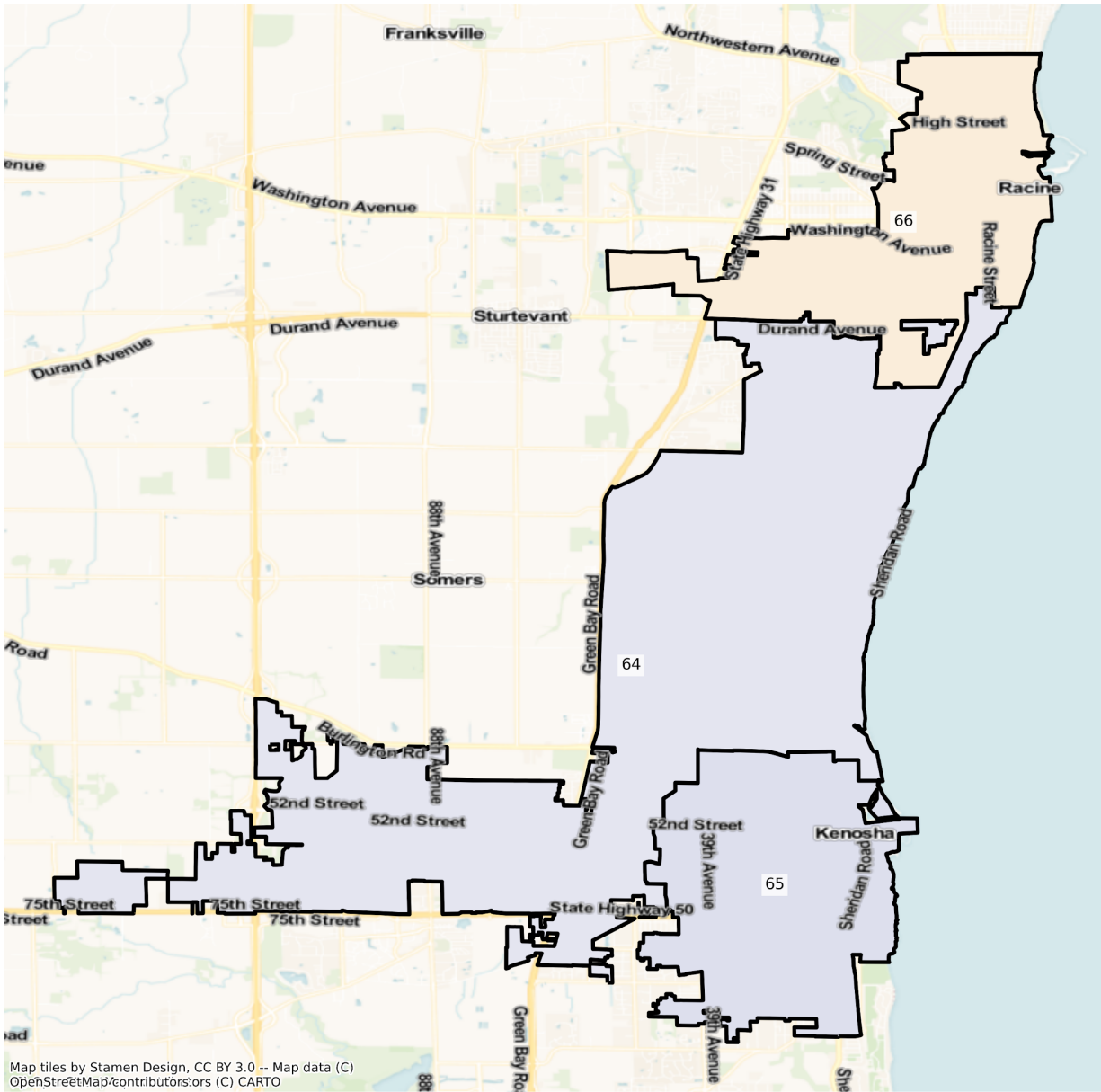

WI Kenosha State Assembly Districts
Population % Change from 2010 to 2020
Ethnicity: Not Latino American Indian and Alaska Native alone

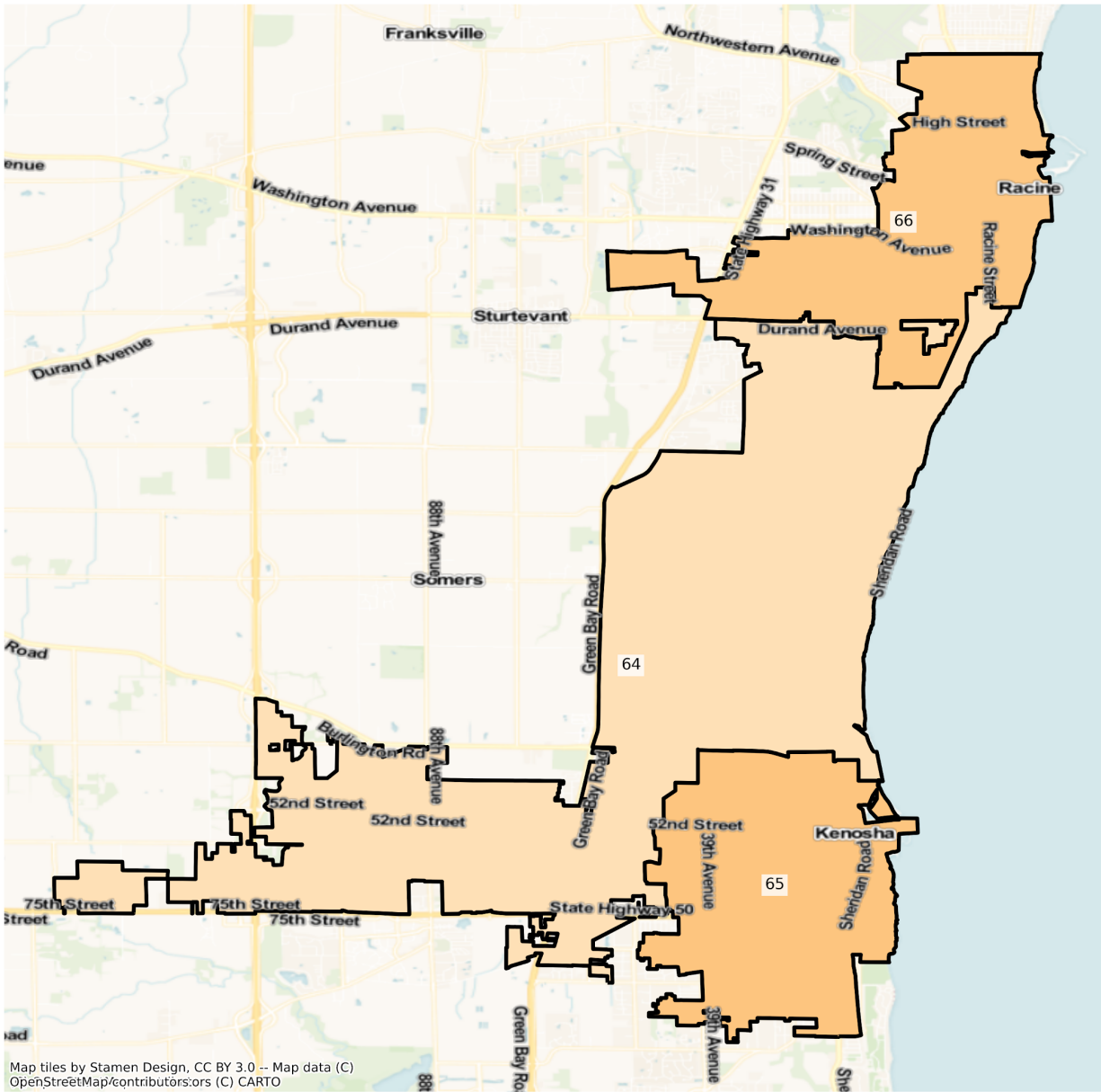

Map tiles by Stamen Design, CC BY 3.0 -- Map data (C)
OpenStreetMap/contributors;ors (C) CARTO

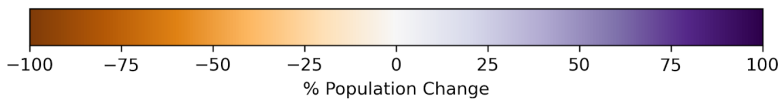

Madison

WI Madison State Assembly Districts
Population % Change from 2010 to 2020
Total Population

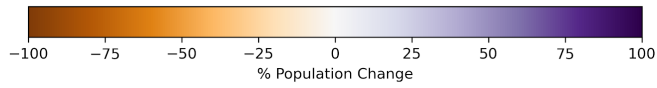
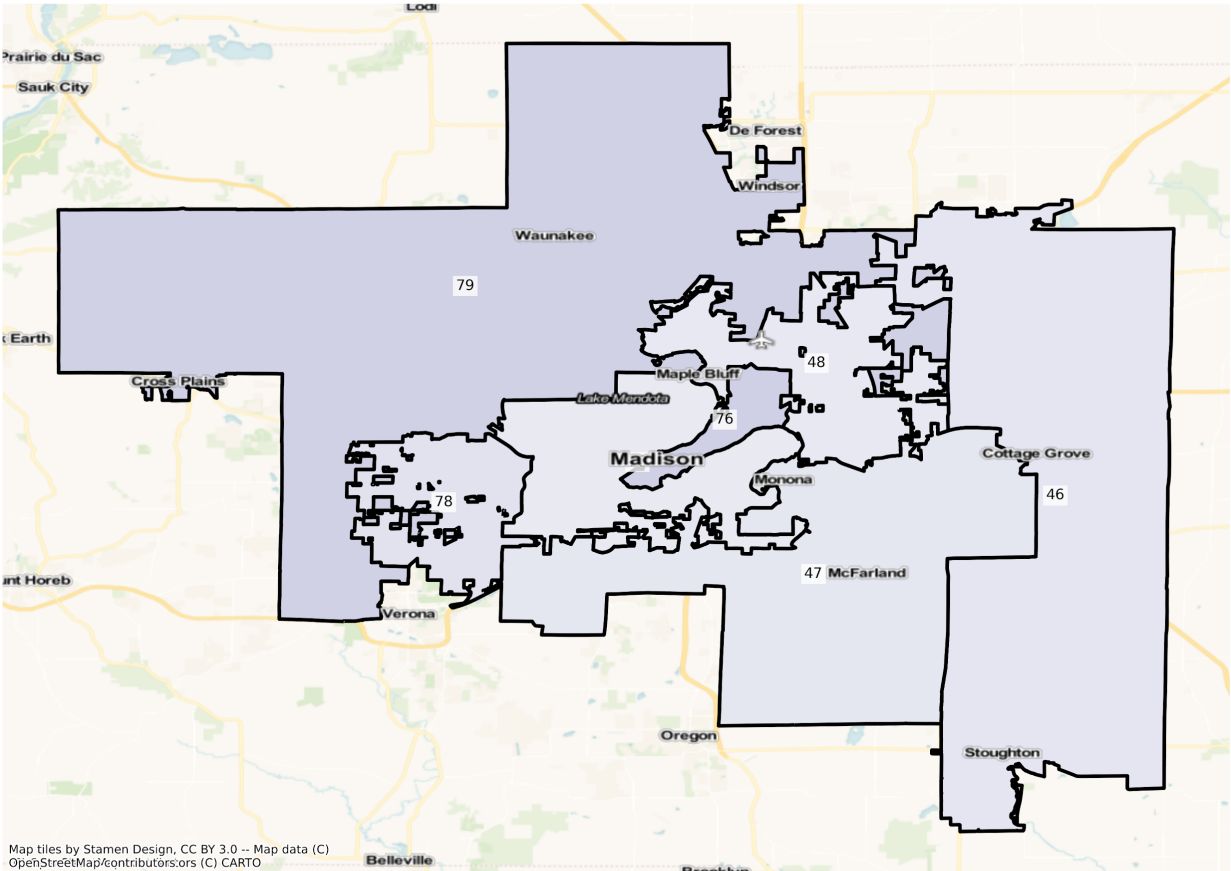

WI Madison State Assembly Districts
Population % Change from 2010 to 2020
Ethnicity: Not Latino White alone

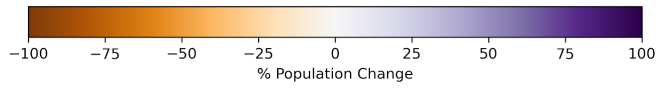
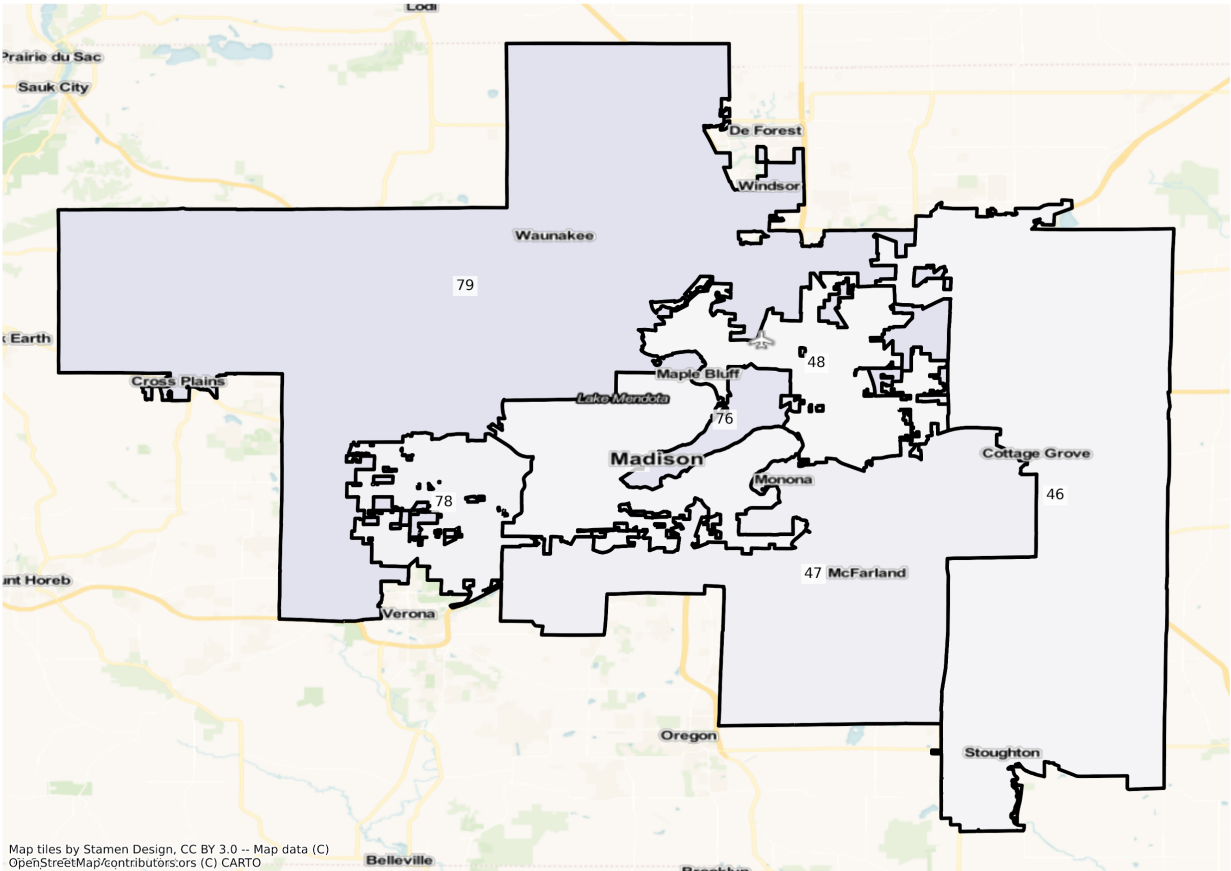

WI Madison State Assembly Districts
Population % Change from 2010 to 2020
Ethnicity: Not Latino African American alone

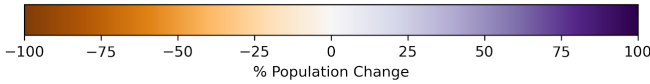
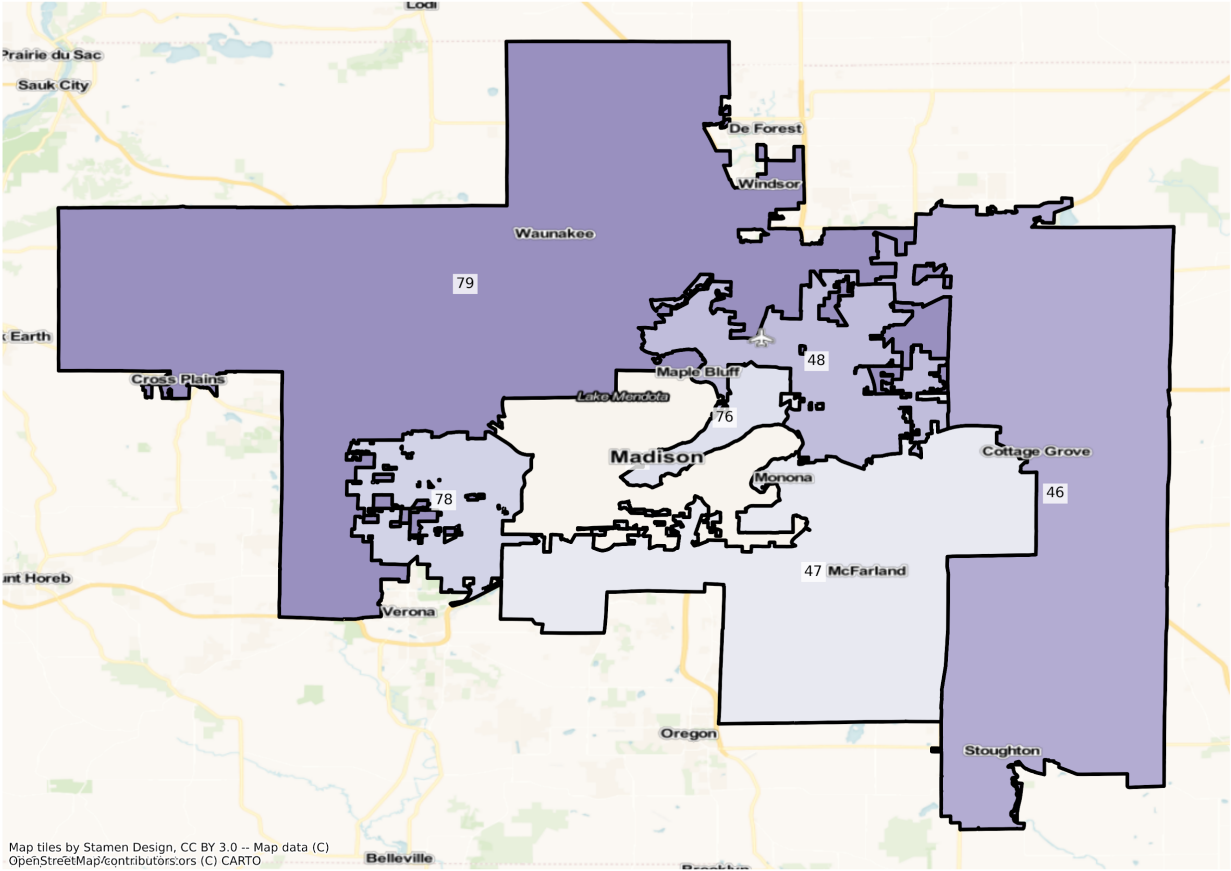

WI Madison State Assembly Districts
Population % Change from 2010 to 2020
Ethnicity: Hispanic or Latino

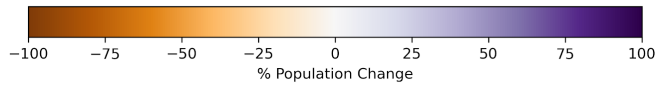
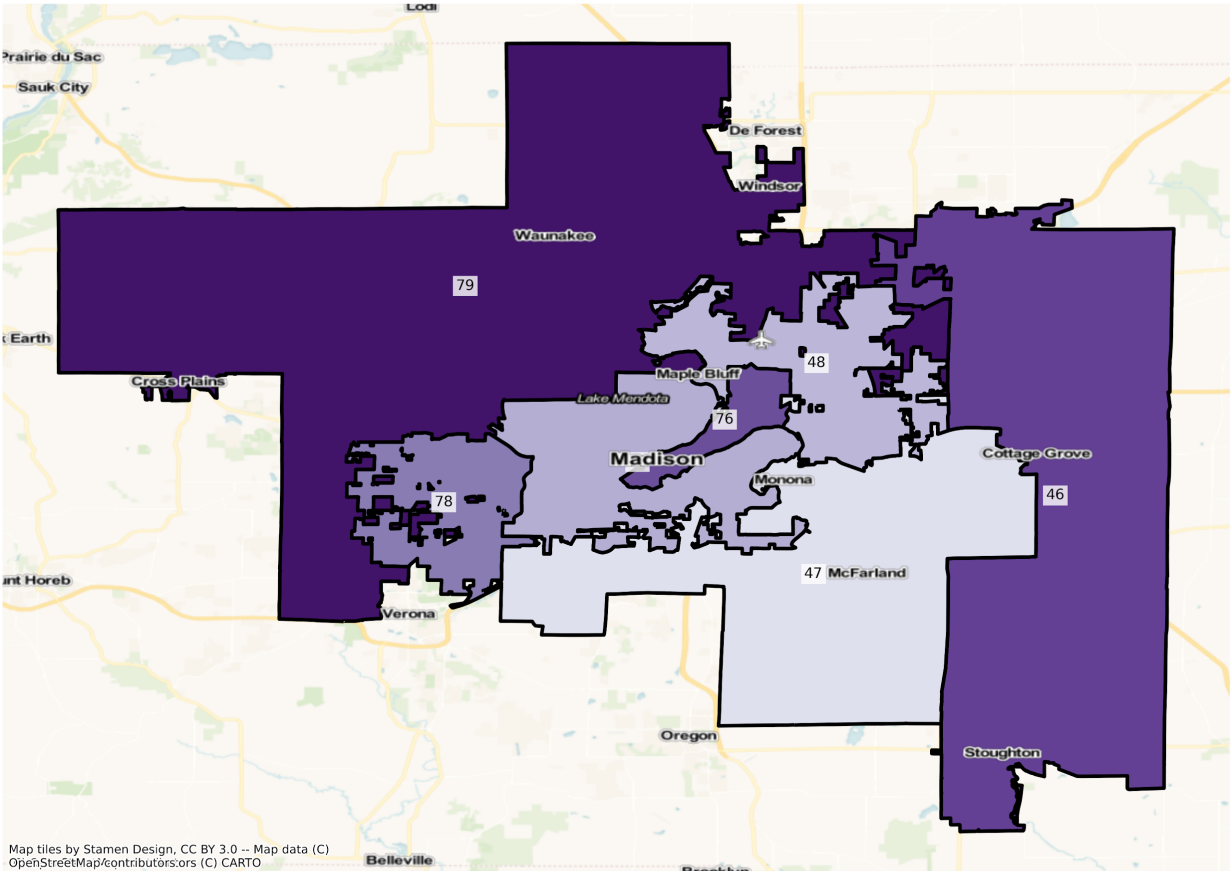

WI Madison State Assembly Districts
Population % Change from 2010 to 2020
Ethnicity: Not Latino Asian alone

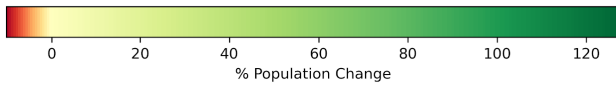
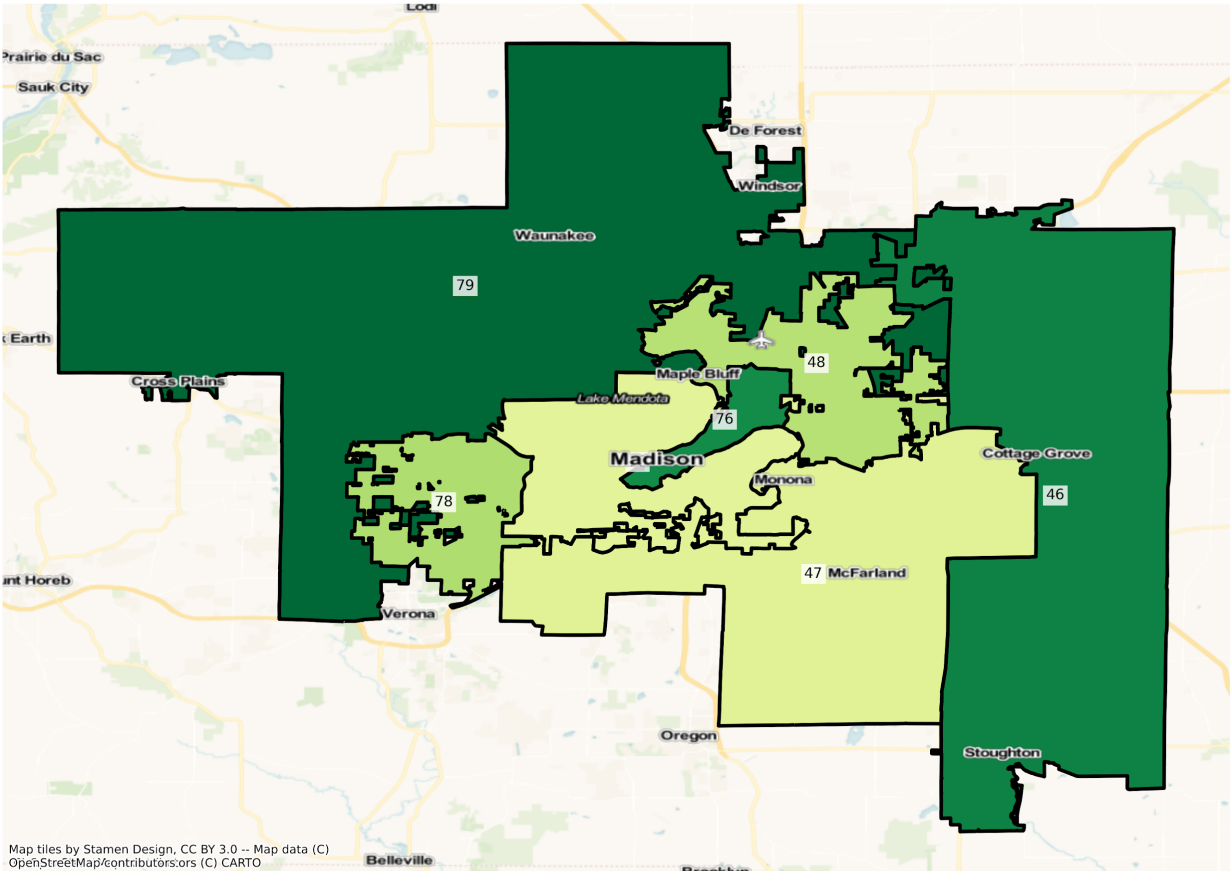

WI Madison State Assembly Districts
Population % Change from 2010 to 2020
Ethnicity: Not Latino American Indian and Alaska Native alone

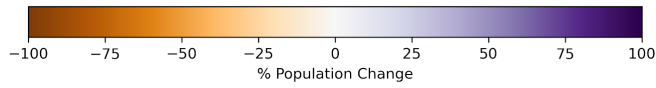
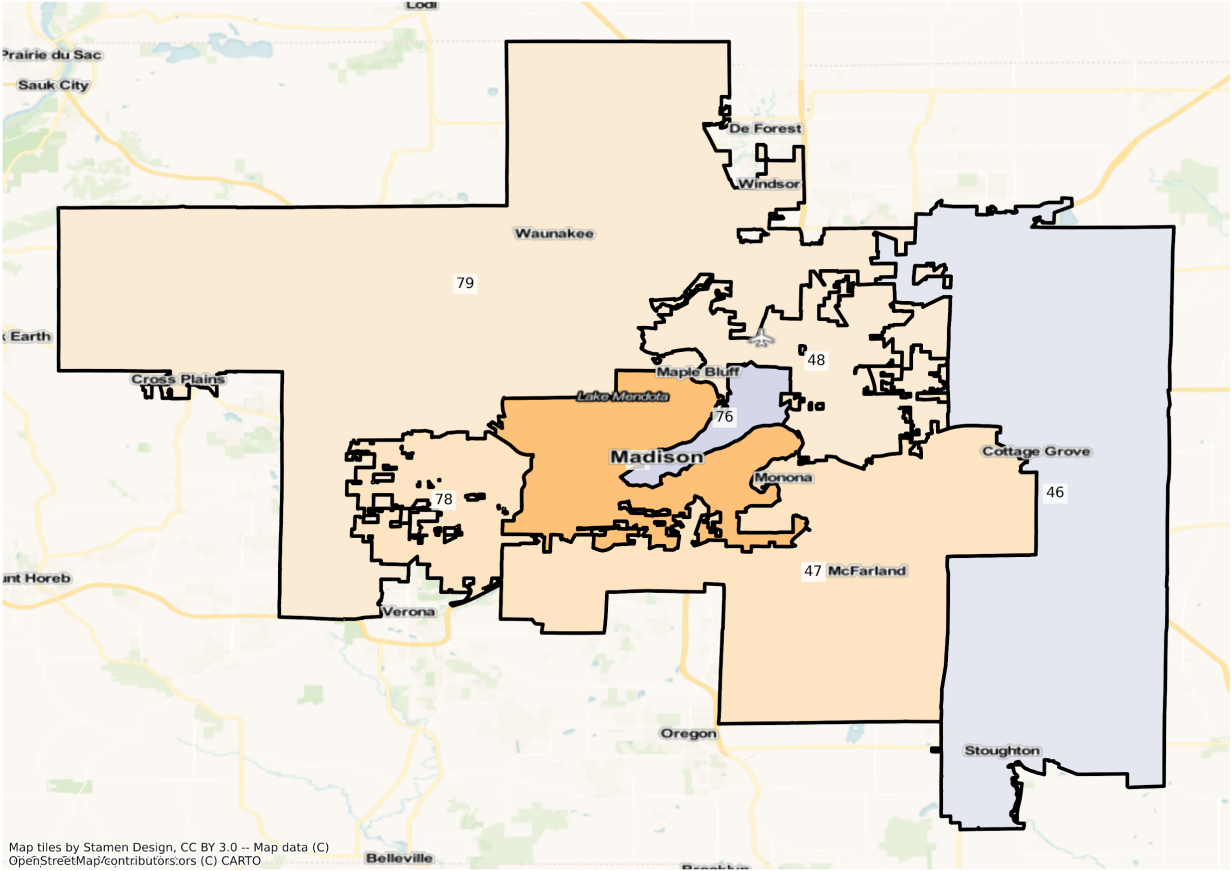

Milwaukee

WI Milwaukee State Assembly Districts Population % Change from 2010 to 2020 Total Population

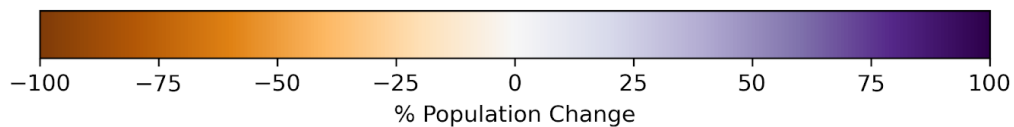
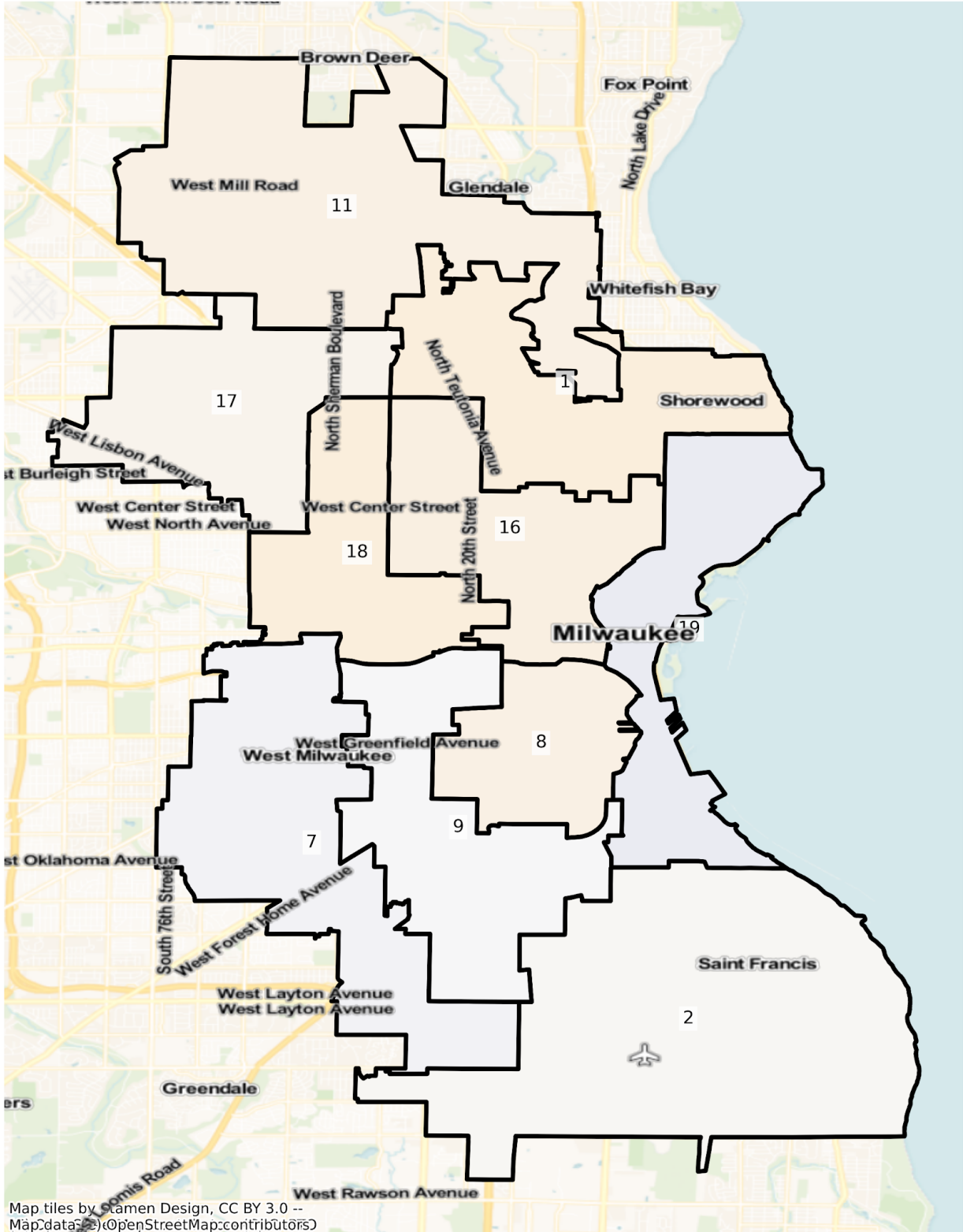

WI Milwaukee State Assembly Districts
 Population % Change from 2010 to 2020
 Ethnicity: Not Latino White alone

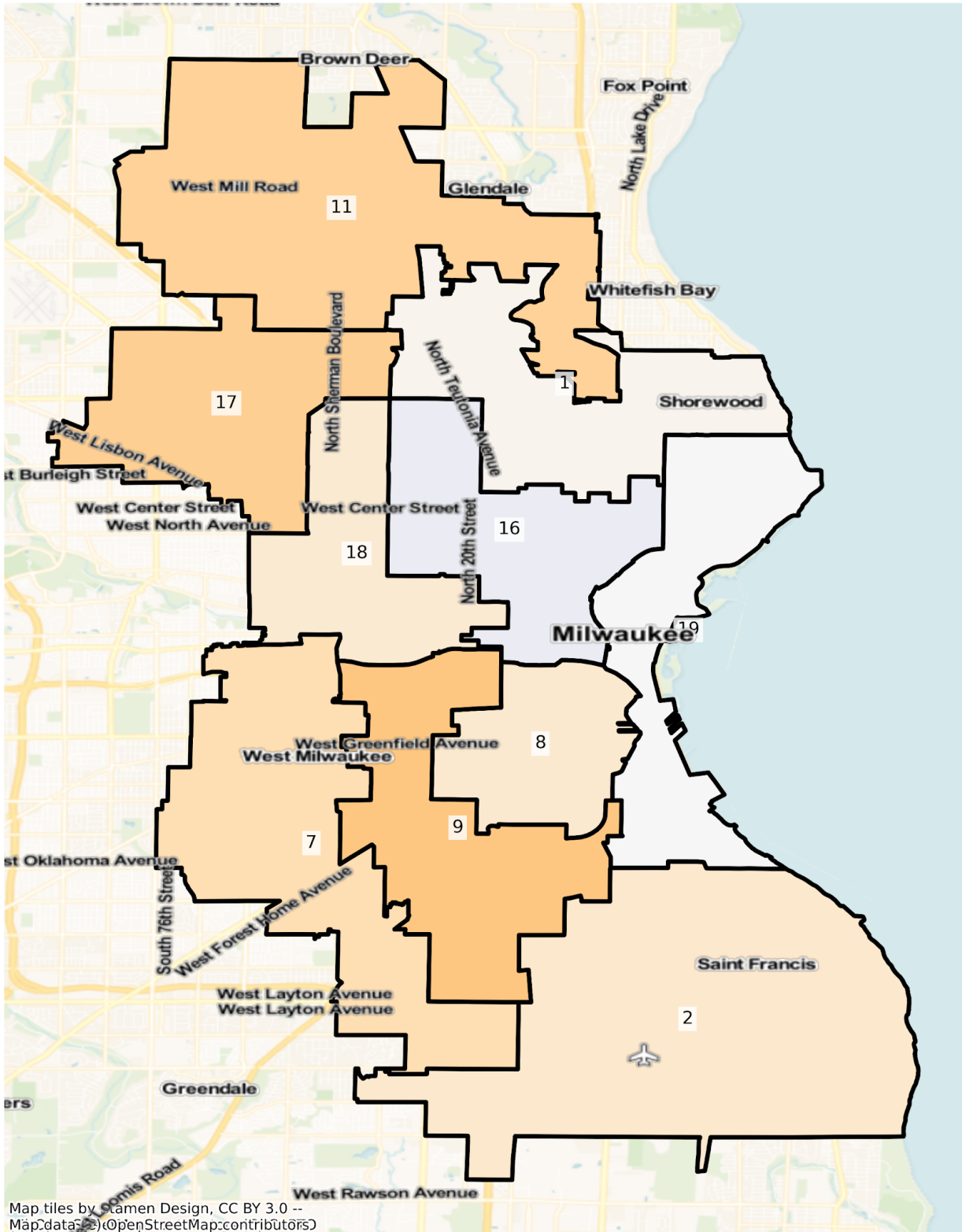

Map tiles by Stamen Design, CC BY 3.0 --
 Map data © OpenStreetMap contributors

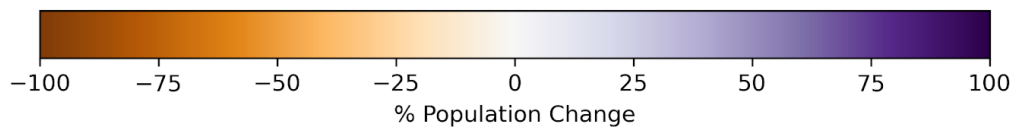

WI Milwaukee State Assembly Districts
 Population % Change from 2010 to 2020
 Ethnicity: Not Latino African American alone

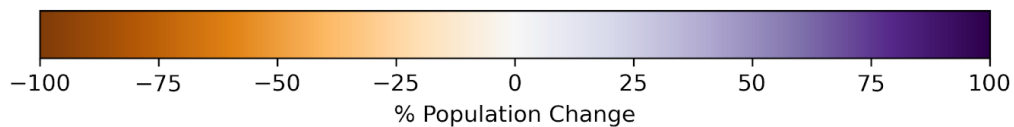
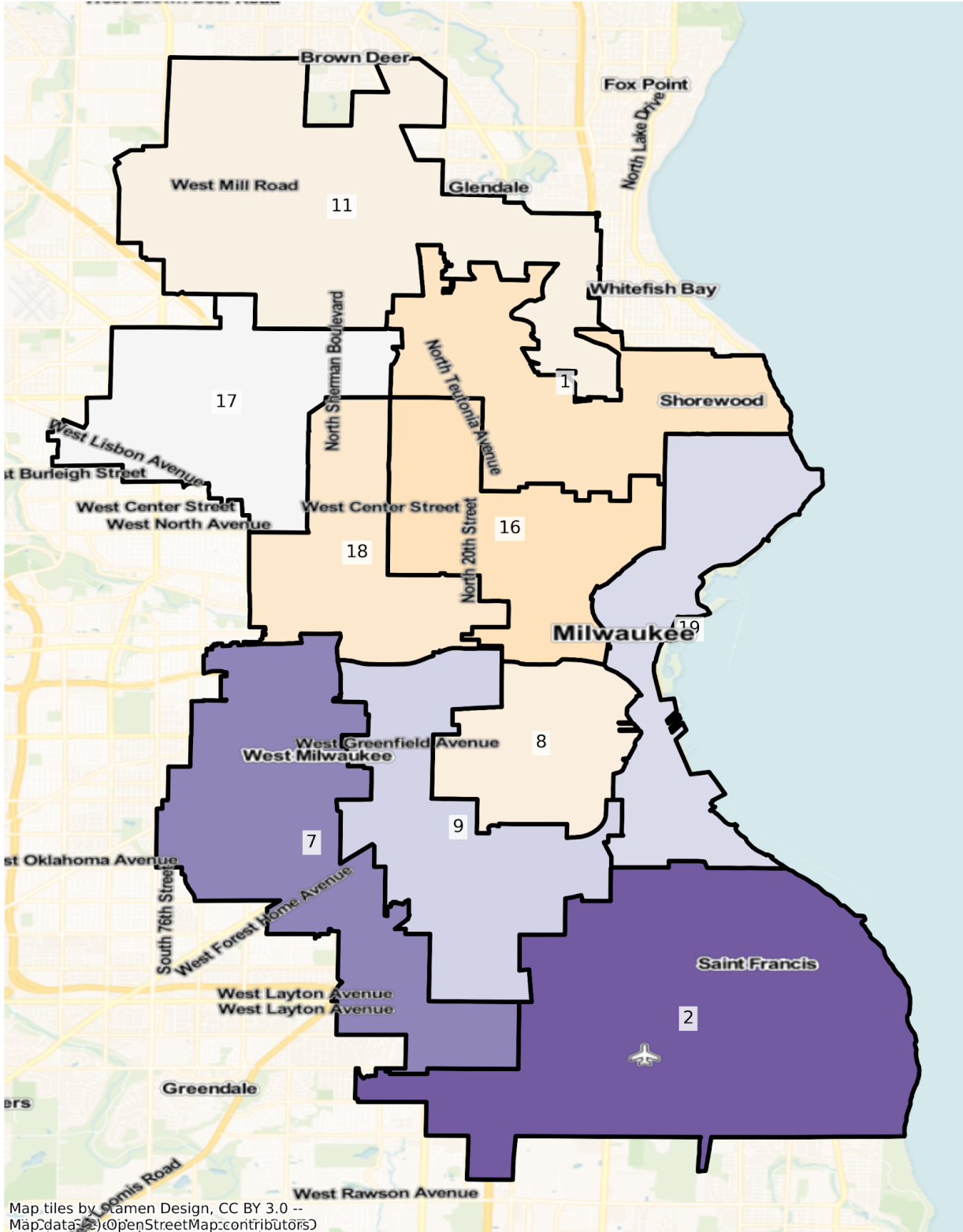

WI Milwaukee State Assembly Districts
 Population % Change from 2010 to 2020
 Ethnicity: Hispanic or Latino

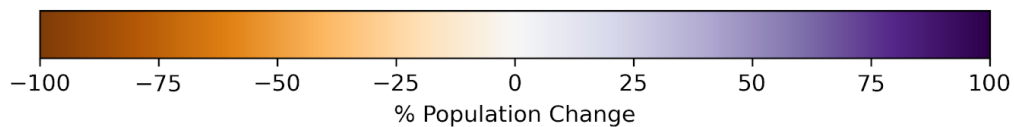
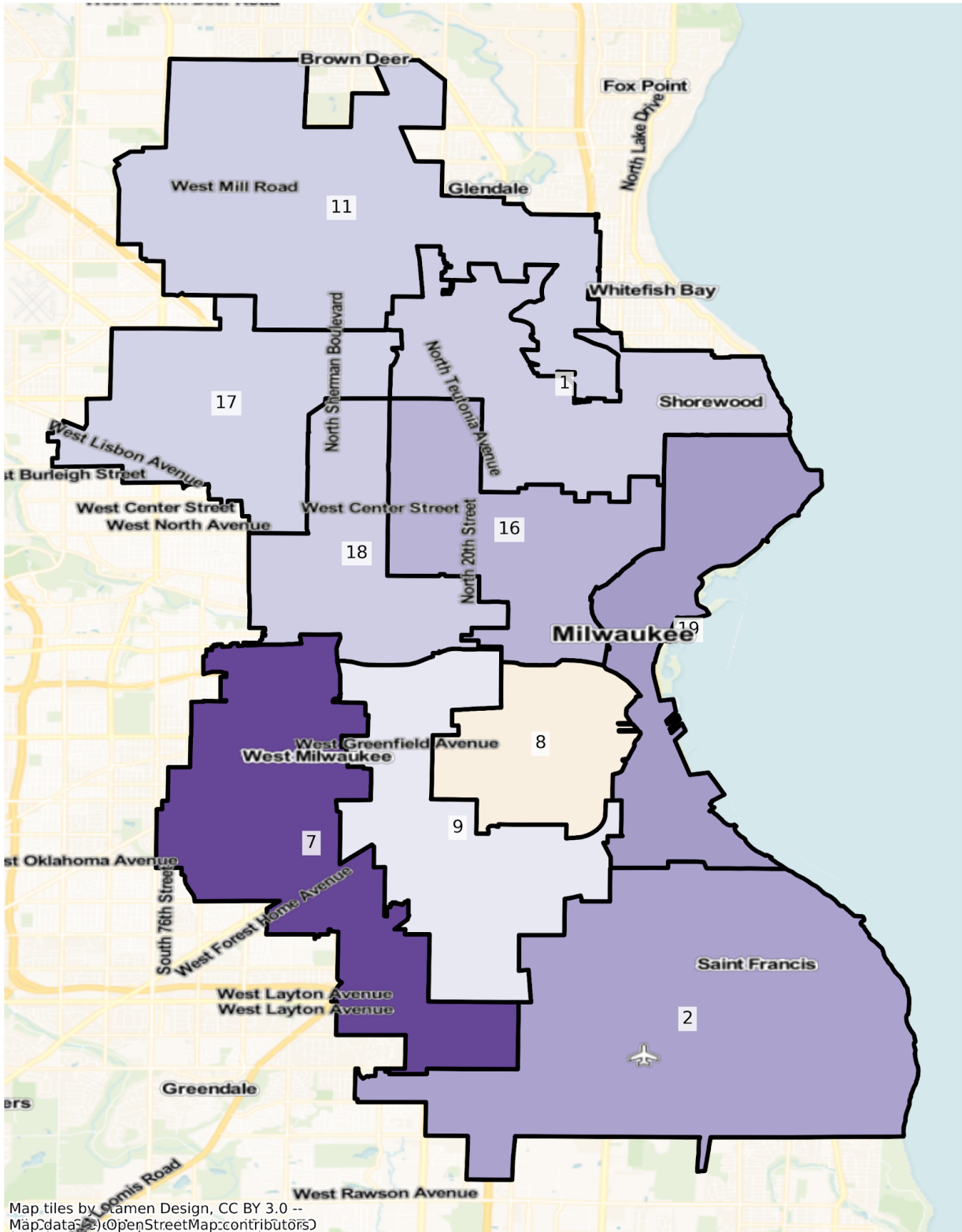

WI Milwaukee State Assembly Districts
 Population % Change from 2010 to 2020
 Ethnicity: Not Latino Asian alone

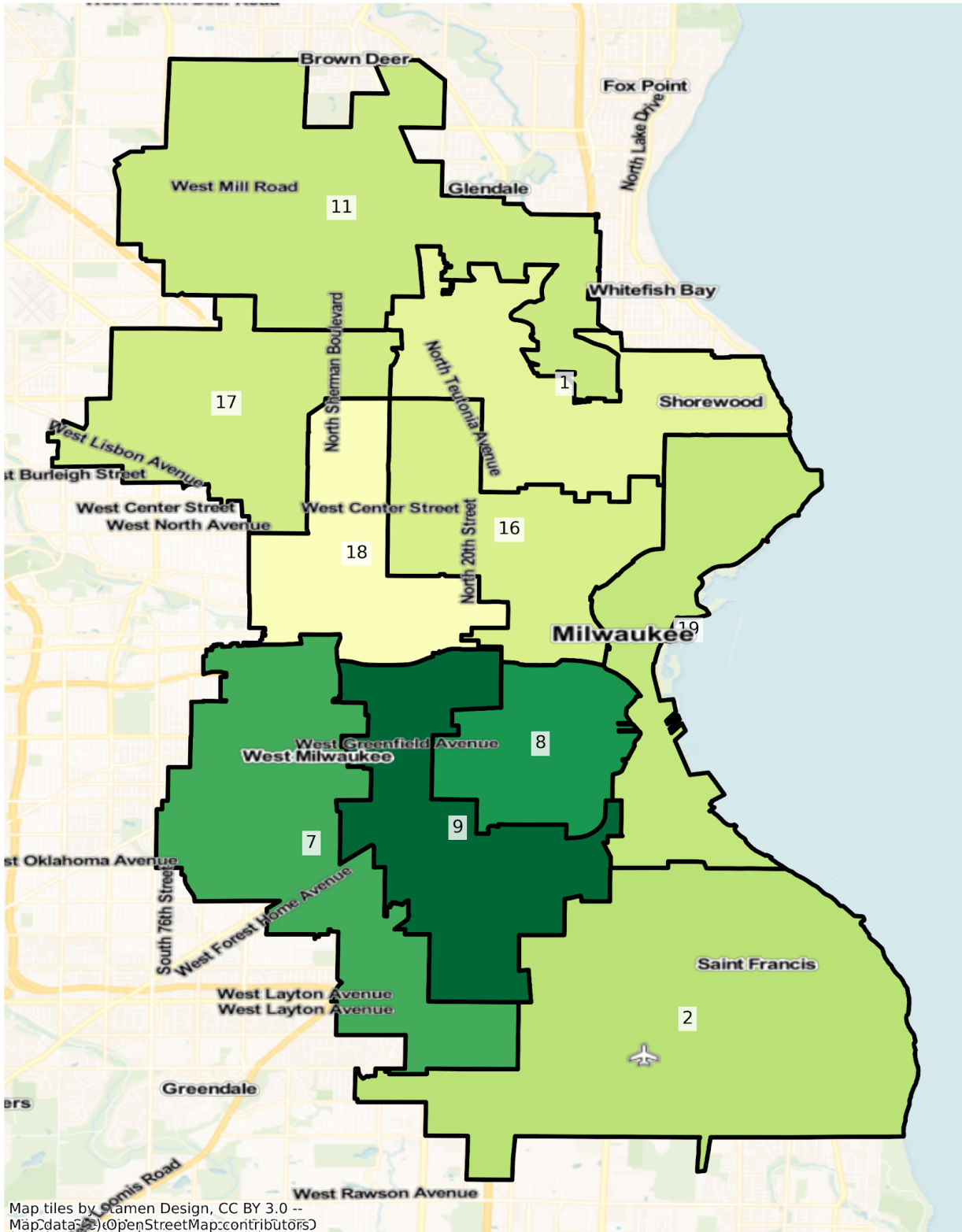

Map tiles by Stamen Design, CC BY 3.0 --
 Map data © OpenStreetMap contributors



WI Milwaukee State Assembly Districts
 Population % Change from 2010 to 2020
 Ethnicity: Not Latino American Indian and Alaska Native alone

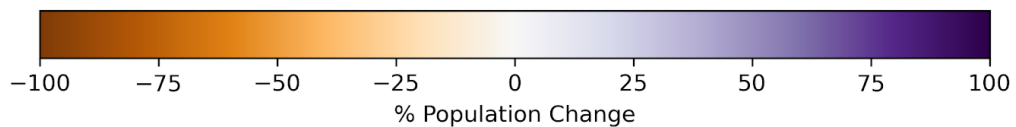
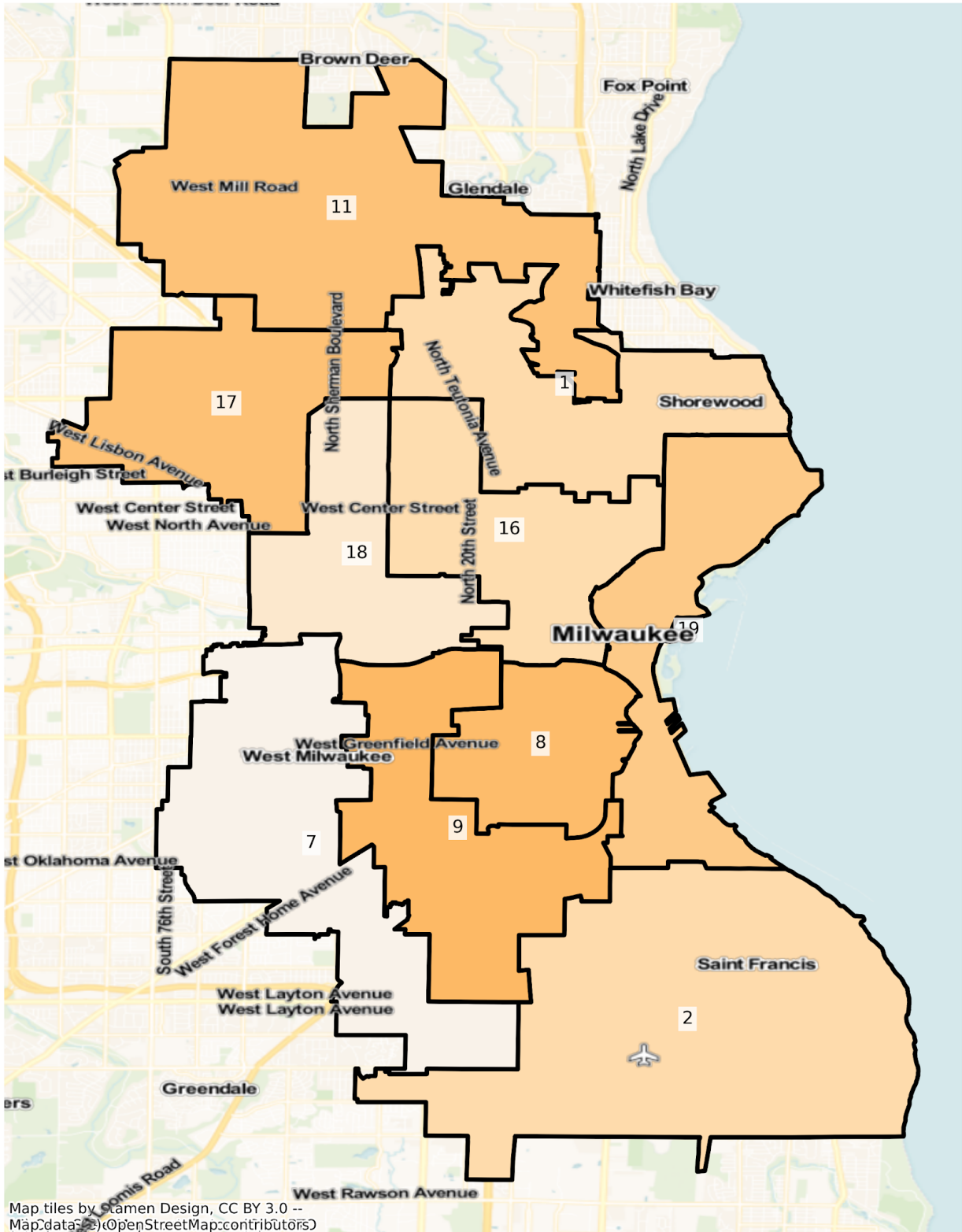

2010 Population by Race and Ethnicity at State Assembly District Level

DISTRICT	Total Population	Hispanic or Latino Origin	White Alone, not Latino	African American Alone, not Latino	AIAN Alone, not Latino ¹	Asian Alone, not Latino	NHPI Alone, not Latino ²	Other Alone, not Latino	Two or More, not Latino
1	56,732	1,233	54,299	227	247	239	15	22	450
2	57,673	1,084	54,406	306	364	835	9	52	617
3	57,462	1,823	53,139	357	230	1,287	12	24	590
4	57,462	1,675	50,452	1,219	1,776	1,283	15	42	1,000
5	57,443	1,249	51,583	274	3,100	402	15	11	809
6	57,504	1,419	51,960	166	2,889	255	7	17	791
7	57,498	9,375	42,064	2,560	477	1,662	24	65	1,271
8	57,196	40,905	8,686	5,028	577	1,015	26	66	893
9	57,283	31,492	19,221	3,087	597	1,837	12	59	978
10	57,428	2,515	15,375	37,121	168	988	5	73	1,183
11	57,445	2,074	12,493	37,288	214	3,817	24	67	1,468
12	57,494	2,826	17,672	32,299	220	2,584	21	106	1,766
13	57,452	2,623	49,900	1,443	203	2,347	28	40	868
14	57,597	1,448	50,677	2,012	115	2,303	30	66	946
15	57,372	3,197	49,745	1,404	355	1,701	12	36	922
16	57,458	2,818	12,828	38,376	188	2,074	13	59	1,102
17	57,354	2,323	14,804	36,436	219	1,912	13	95	1,552
18	57,480	3,355	12,727	36,662	278	2,845	9	91	1,513
19	57,546	3,220	47,760	3,057	241	2,002	30	103	1,133
20	57,413	6,551	47,067	1,178	470	1,076	14	48	1,009
21	57,449	4,365	48,557	1,318	369	1,864	15	46	915
22	57,495	1,215	50,302	3,607	155	1,446	22	41	707
23	57,466	1,349	52,542	1,062	97	1,609	7	75	725
24	57,282	1,584	47,517	4,984	112	2,078	17	67	923
25	57,324	2,300	52,060	339	281	1,687	14	26	617

26	56,937	4,116	48,064	644	206	3,199	9	34	665
27	58,152	2,328	52,448	470	165	2,089	7	28	617
28	57,467	944	54,899	178	538	212	9	24	663
29	57,537	961	54,094	356	223	1,180	14	23	686
30	57,241	1,112	53,941	454	188	770	13	30	733
31	57,205	4,770	49,903	1,322	75	542	5	30	558
32	57,532	6,509	49,459	386	128	449	19	47	535
33	57,584	3,141	53,208	220	156	362	16	35	446
34	57,378	608	55,126	186	543	256	12	4	643
35	57,562	866	55,170	228	451	221	11	20	595
36	57,218	917	50,068	170	5,197	131	21	26	688
37	57,507	2,928	52,863	488	126	478	16	30	578
38	57,466	2,103	53,884	376	104	402	10	36	551
39	57,387	2,544	53,510	341	159	365	6	20	442
40	57,367	1,489	54,475	537	252	224	12	12	366
41	57,335	2,772	52,553	794	386	369	11	20	430
42	57,283	1,329	54,247	818	180	259	28	22	400
43	57,525	2,871	52,684	741	104	526	26	28	545
44	57,238	3,250	50,566	1,524	146	700	21	37	994
45	57,685	6,394	44,386	4,968	170	409	11	64	1,283
46	57,418	1,866	50,467	2,191	122	1,552	19	87	1,114
47	57,170	7,108	42,273	4,242	177	2,073	17	59	1,221
48	57,295	4,593	42,750	5,369	207	2,563	25	78	1,710
49	57,340	707	55,300	588	106	309	6	10	314
50	57,624	1,453	54,114	678	632	259	6	18	464
51	57,586	1,490	55,070	189	123	271	9	15	419
52	57,120	3,021	51,147	1,084	292	823	7	20	726
53	56,715	1,172	51,140	2,661	398	830	44	30	440
54	57,241	1,604	51,955	838	304	1,705	11	40	784
55	57,296	2,408	51,984	617	293	1,265	17	25	687
56	57,589	1,574	52,417	374	216	2,412	27	32	537

57	57,461	3,759	48,953	1,072	411	2,234	13	50	969
58	56,804	1,645	53,549	410	156	433	12	25	574
59	57,783	1,502	54,573	700	211	335	24	21	417
60	57,587	1,249	54,796	424	130	478	11	19	480
61	57,697	2,972	52,691	683	161	532	17	42	599
62	57,284	3,758	48,738	2,890	179	730	9	74	906
63	57,411	3,312	49,900	2,602	174	743	11	36	633
64	57,206	6,428	43,149	4,641	134	1,564	20	60	1,210
65	57,331	11,264	37,222	6,610	234	388	30	73	1,510
66	57,588	13,942	27,074	14,378	218	363	15	110	1,488
67	57,308	668	55,123	342	188	494	4	11	478
68	57,187	866	53,782	809	268	864	9	19	570
69	57,636	2,187	54,048	233	188	610	8	12	350
70	57,566	1,630	53,658	493	734	435	37	22	557
71	57,637	1,489	53,137	331	189	1,835	11	33	612
72	57,344	2,218	53,094	273	336	891	12	28	492
73	57,361	682	52,938	519	1,435	413	9	18	1,347
74	57,472	749	49,784	136	5,342	190	69	22	1,180
75	57,462	999	54,661	410	567	268	4	14	539
76	57,617	2,656	47,124	2,901	182	3,322	17	120	1,295
77	57,855	4,889	41,023	4,211	215	5,929	15	71	1,502
78	57,493	3,376	43,806	3,576	153	5,154	9	96	1,323
79	57,655	1,858	52,526	971	104	1,352	13	54	777
80	57,624	1,233	54,196	822	104	553	14	57	645
81	57,405	2,224	52,963	794	459	321	13	22	609
82	57,445	2,988	48,573	2,080	228	2,743	10	34	789
83	57,423	1,484	54,548	231	112	549	18	16	465
84	57,365	3,973	49,717	998	297	1,581	19	47	733
85	57,512	1,462	49,346	586	374	4,750	21	39	934
86	57,435	906	53,521	194	143	2,208	3	18	442
87	57,356	875	52,556	193	2,779	187	10	7	749

88	57,460	4,722	48,567	855	568	1,916	24	36	772
89	57,496	898	54,889	347	406	418	7	15	516
90	57,704	10,101	38,730	2,645	2,111	2,537	27	62	1,491
91	57,496	1,133	52,076	634	296	2,408	25	32	892
92	57,431	2,354	52,672	468	1,226	188	21	43	459
93	57,418	839	55,021	180	164	664	12	34	504
94	57,178	667	53,194	389	161	2,109	13	40	605
95	57,460	1,074	51,223	1,164	277	2,618	14	45	1,045
96	57,457	1,014	55,237	430	118	194	14	17	433
97	57,279	6,522	47,384	1,139	138	1,253	17	35	791
98	57,513	3,230	50,354	787	154	2,274	12	45	657
99	57,523	1,265	54,421	495	167	655	18	37	465

¹American Indian and Alaska Native Alone, Not Latino

²Native Hawaiian and Pacific Islander Alone, Not Latino

2020 Population by Race and Ethnicity at State Assembly District Level

DISTRICT	Total Population	Hispanic or Latino Origin	White Alone, not Latino	African American Alone, not Latino	AIAN Alone, not Latino ¹	Asian Alone, not Latino	NHPI Alone, not Latino ²	Other Alone, not Latino	Two or More, not Latino
1	59,298	2,139	54,682	231	215	275	11	125	1,620
2	62,863	2,113	56,420	613	431	1,240	37	139	1,870
3	62,098	2,810	54,766	588	226	1,655	23	140	1,890
4	58,686	3,099	47,493	1,691	2,078	1,696	12	143	2,474
5	66,948	2,053	57,843	457	3,192	902	13	135	2,353
6	57,327	1,780	49,589	203	3,215	284	8	103	2,145
7	59,382	16,068	33,211	3,923	455	2,900	20	261	2,544
8	53,999	38,111	7,605	4,661	357	1,894	18	194	1,159
9	57,312	34,829	12,917	3,789	363	3,816	23	195	1,380
10	52,624	3,162	14,793	31,185	130	1,135	3	181	2,035
11	54,214	2,589	9,151	35,215	140	4,875	15	221	2,008
12	55,868	3,422	11,666	33,908	123	4,304	16	269	2,160

13	61,779	4,263	48,650	2,273	184	3,738	16	260	2,395
14	60,491	2,418	48,622	3,048	107	3,653	17	187	2,439
15	57,145	5,664	44,302	2,458	293	2,020	18	212	2,178
16	53,739	3,812	13,749	31,241	148	2,525	14	279	1,971
17	55,343	2,852	10,537	36,935	141	2,390	20	299	2,169
18	52,987	4,194	11,327	31,890	242	2,908	22	246	2,158
19	62,053	4,656	47,895	3,637	166	2,617	15	723	2,344
20	56,781	9,339	40,999	1,955	367	1,456	16	205	2,444
21	59,100	6,275	45,329	1,937	290	2,955	8	177	2,129
22	61,004	1,878	49,720	4,205	136	2,840	9	229	1,987
23	60,655	2,187	52,209	1,408	89	2,429	21	330	1,982
24	60,737	2,532	45,403	6,950	137	3,145	18	197	2,355
25	57,986	3,747	49,293	851	277	1,851	23	147	1,797
26	58,609	5,301	45,759	1,250	179	4,131	12	175	1,802
27	59,352	3,415	50,447	706	146	2,756	10	174	1,698
28	59,274	1,314	54,747	224	536	293	12	161	1,987
29	61,752	1,632	55,702	565	184	1,387	13	172	2,097
30	62,735	1,971	56,613	633	227	806	34	223	2,228
31	59,924	6,015	49,533	1,332	132	715	10	170	2,017
32	59,067	7,272	48,862	405	114	449	6	151	1,808
33	58,540	3,729	51,874	384	132	370	4	154	1,893
34	60,794	1,012	56,719	248	684	258	21	171	1,681
35	56,427	1,228	52,465	262	525	217	8	94	1,628
36	57,697	1,344	49,071	146	5,141	111	8	80	1,796
37	61,223	4,119	53,611	691	135	668	18	131	1,850
38	61,659	3,027	55,387	531	117	559	20	173	1,845
39	58,184	3,801	51,614	526	154	339	7	134	1,609
40	57,224	2,149	52,402	564	251	300	12	114	1,432
41	57,606	3,707	50,437	996	348	345	23	160	1,590
42	58,377	1,978	53,297	953	195	362	15	120	1,457
43	59,516	4,001	51,881	885	139	673	16	124	1,797

44	58,475	4,436	48,172	2,070	134	885	17	158	2,603
45	57,695	8,103	41,056	4,845	161	551	22	216	2,741
46	64,408	3,227	51,613	3,062	136	3,300	8	263	2,799
47	63,445	8,224	44,911	4,668	149	2,492	28	236	2,737
48	63,544	6,195	42,954	7,110	185	3,655	30	264	3,151
49	57,925	1,335	54,044	684	103	421	8	64	1,266
50	58,716	2,055	53,075	798	605	309	4	117	1,753
51	56,894	2,535	52,138	231	86	319	8	84	1,493
52	59,689	4,259	49,988	1,997	261	983	9	139	2,053
53	58,312	2,633	49,521	2,937	405	1,228	4	114	1,470
54	56,914	2,546	47,253	2,123	332	2,338	22	119	2,181
55	61,822	3,206	52,857	1,011	293	2,124	40	123	2,168
56	64,467	2,699	55,646	821	214	2,970	36	123	1,958
57	57,791	5,169	44,999	1,830	453	2,628	48	170	2,494
58	58,829	2,200	53,343	677	127	615	17	158	1,692
59	58,340	2,292	53,193	783	167	324	21	167	1,393
60	59,497	1,968	54,448	602	104	618	7	147	1,603
61	60,147	4,214	51,738	824	126	736	16	193	2,300
62	58,407	5,929	45,284	3,557	150	741	14	253	2,479
63	59,792	4,631	48,634	3,099	192	932	20	186	2,098
64	57,793	8,042	39,988	5,172	107	1,753	15	183	2,533
65	57,141	13,573	32,906	6,935	156	453	37	194	2,887
66	56,026	15,388	22,630	14,367	148	331	9	280	2,873
67	60,936	1,062	56,486	440	219	705	14	131	1,879
68	61,470	1,402	55,860	894	301	1,029	5	144	1,835
69	57,113	3,342	51,252	310	171	614	18	126	1,280
70	58,276	2,494	52,000	587	748	523	58	125	1,741
71	58,032	2,163	50,847	862	215	2,100	15	104	1,726
72	57,543	2,870	51,258	370	338	887	19	164	1,637
73	58,388	968	52,038	612	1,312	332	24	169	2,933
74	58,953	1,050	49,135	228	5,793	201	135	164	2,247

75	58,762	1,510	53,330	830	613	384	10	134	1,951
76	71,685	4,483	53,064	3,364	221	6,909	52	286	3,306
77	63,306	6,787	41,863	4,099	141	7,005	24	323	3,064
78	65,781	5,289	45,495	4,400	128	7,524	30	235	2,680
79	71,536	3,518	60,281	1,453	93	3,076	17	243	2,855
80	66,290	2,374	59,426	1,005	119	981	19	183	2,183
81	60,071	2,986	52,978	964	600	430	11	147	1,955
82	59,464	4,804	45,958	2,404	181	4,096	10	158	1,853
83	59,075	2,421	53,612	320	106	632	7	167	1,810
84	59,292	6,984	45,080	1,906	244	2,741	9	166	2,162
85	58,618	2,074	47,650	757	328	5,354	20	161	2,274
86	60,535	1,388	53,864	320	168	2,982	7	141	1,665
87	57,050	1,325	50,482	213	2,951	189	13	104	1,773
88	62,882	7,485	48,254	1,565	631	2,557	21	142	2,227
89	60,125	1,561	55,006	416	452	509	9	125	2,047
90	57,946	12,844	33,451	4,075	1,887	2,508	36	191	2,954
91	59,304	1,962	50,459	893	321	3,180	72	114	2,303
92	59,333	4,866	50,792	555	1,365	187	12	96	1,460
93	60,748	1,499	55,802	277	164	947	13	154	1,892
94	62,353	1,231	55,657	389	166	2,881	7	155	1,867
95	58,432	1,820	49,650	1,538	274	2,718	9	230	2,193
96	58,333	1,400	54,541	476	128	194	20	168	1,406
97	56,607	7,536	43,916	1,662	139	1,183	24	180	1,967
98	61,349	4,153	50,744	1,290	117	2,935	28	131	1,951
99	57,502	1,732	52,789	268	106	803	17	121	1,666

¹American Indian and Alaska Native Alone, Not Latino

²Native Hawaiian and Pacific Islander Alone, Not Latino

Percent Change in Population from 2010 to 2020 by Race and Ethnicity at State Assembly District Level

DISTRICT	Total Population	Hispanic or Latino Origin	White Alone, not Latino	African American Alone, not	AIAN Alone, not Latino ¹	Asian Alone, not Latino	NHPI Alone, not Latino ²	Other Alone, not Latino	Two or More, not Latino
----------	------------------	---------------------------	-------------------------	-----------------------------	-------------------------------------	-------------------------	-------------------------------------	-------------------------	-------------------------

				Latino					
1	4.52%	73.48%	0.71%	1.76%	-12.96%	15.06%	-26.67%	468.18%	260.00%
2	9.00%	94.93%	3.70%	100.33%	18.41%	48.50%	311.11%	167.31%	203.08%
3	8.07%	54.14%	3.06%	64.71%	-1.74%	28.59%	91.67%	483.33%	220.34%
4	2.13%	85.01%	-5.86%	38.72%	17.00%	32.19%	-20.00%	240.48%	147.40%
5	16.55%	64.37%	12.14%	66.79%	2.97%	124.38%	-13.33%	1127.27%	190.85%
6	-0.31%	25.44%	-4.56%	22.29%	11.28%	11.37%	14.29%	505.88%	171.18%
7	3.28%	71.39%	-21.05%	53.24%	-4.61%	74.49%	-16.67%	301.54%	100.16%
8	-5.59%	-6.83%	-12.45%	-7.30%	-38.13%	86.60%	-30.77%	193.94%	29.79%
9	0.05%	10.60%	-32.80%	22.74%	-39.20%	107.73%	91.67%	230.51%	41.10%
10	-8.37%	25.73%	-3.79%	-15.99%	-22.62%	14.88%	-40.00%	147.95%	72.02%
11	-5.62%	24.83%	-26.75%	-5.56%	-34.58%	27.72%	-37.50%	229.85%	36.78%
12	-2.83%	21.09%	-33.99%	4.98%	-44.09%	66.56%	-23.81%	153.77%	22.31%
13	7.53%	62.52%	-2.51%	57.52%	-9.36%	59.27%	-42.86%	550.00%	175.92%
14	5.02%	66.99%	-4.06%	51.49%	-6.96%	58.62%	-43.33%	183.33%	157.82%
15	-0.40%	77.17%	-10.94%	75.07%	-17.46%	18.75%	50.00%	488.89%	136.23%
16	-6.47%	35.27%	7.18%	-18.59%	-21.28%	21.75%	7.69%	372.88%	78.86%
17	-3.51%	22.77%	-28.82%	1.37%	-35.62%	25.00%	53.85%	214.74%	39.76%
18	-7.82%	25.01%	-11.00%	-13.02%	-12.95%	2.21%	144.44%	170.33%	42.63%
19	7.83%	44.60%	0.28%	18.97%	-31.12%	30.72%	-50.00%	601.94%	106.88%
20	-1.10%	42.56%	-12.89%	65.96%	-21.91%	35.32%	14.29%	327.08%	142.22%
21	2.87%	43.76%	-6.65%	46.97%	-21.41%	58.53%	-46.67%	284.78%	132.68%
22	6.10%	54.57%	-1.16%	16.58%	-12.26%	96.40%	-59.09%	458.54%	181.05%
23	5.55%	62.12%	-0.63%	32.58%	-8.25%	50.96%	200.00%	340.00%	173.38%
24	6.03%	59.85%	-4.45%	39.45%	22.32%	51.35%	5.88%	194.03%	155.15%
25	1.15%	62.91%	-5.32%	151.03%	-1.42%	9.72%	64.29%	465.38%	191.25%
26	2.94%	28.79%	-4.80%	94.10%	-13.11%	29.13%	33.33%	414.71%	170.98%
27	2.06%	46.69%	-3.82%	50.21%	-11.52%	31.93%	42.86%	521.43%	175.20%
28	3.14%	39.19%	-0.28%	25.84%	-0.37%	38.21%	33.33%	570.83%	199.70%
29	7.33%	69.82%	2.97%	58.71%	-17.49%	17.54%	-7.14%	647.83%	205.69%
30	9.60%	77.25%	4.95%	39.43%	20.74%	4.68%	161.54%	643.33%	203.96%

31	4.75%	26.10%	-0.74%	0.76%	76.00%	31.92%	100.00%	466.67%	261.47%
32	2.67%	11.72%	-1.21%	4.92%	-10.94%	0.00%	-68.42%	221.28%	237.94%
33	1.66%	18.72%	-2.51%	74.55%	-15.38%	2.21%	-75.00%	340.00%	324.44%
34	5.95%	66.45%	2.89%	33.33%	25.97%	0.78%	75.00%	4175.00%	161.43%
35	-1.97%	41.80%	-4.90%	14.91%	16.41%	-1.81%	-27.27%	370.00%	173.61%
36	0.84%	46.56%	-1.99%	-14.12%	-1.08%	-15.27%	-61.90%	207.69%	161.05%
37	6.46%	40.68%	1.41%	41.60%	7.14%	39.75%	12.50%	336.67%	220.07%
38	7.30%	43.94%	2.79%	41.22%	12.50%	39.05%	100.00%	380.56%	234.85%
39	1.39%	49.41%	-3.54%	54.25%	-3.14%	-7.12%	16.67%	570.00%	264.03%
40	-0.25%	44.33%	-3.81%	5.03%	-0.40%	33.93%	0.00%	850.00%	291.26%
41	0.47%	33.73%	-4.03%	25.44%	-9.84%	-6.50%	109.09%	700.00%	269.77%
42	1.91%	48.83%	-1.75%	16.50%	8.33%	39.77%	-46.43%	445.45%	264.25%
43	3.46%	39.36%	-1.52%	19.43%	33.65%	27.95%	-38.46%	342.86%	229.72%
44	2.16%	36.49%	-4.73%	35.83%	-8.22%	26.43%	-19.05%	327.03%	161.87%
45	0.02%	26.73%	-7.50%	-2.48%	-5.29%	34.72%	100.00%	237.50%	113.64%
46	12.17%	72.94%	2.27%	39.75%	11.48%	112.63%	-57.89%	202.30%	151.26%
47	10.98%	15.70%	6.24%	10.04%	-15.82%	20.21%	64.71%	300.00%	124.16%
48	10.91%	34.88%	0.48%	32.43%	-10.63%	42.61%	20.00%	238.46%	84.27%
49	1.02%	88.83%	-2.27%	16.33%	-2.83%	36.25%	33.33%	540.00%	303.18%
50	1.90%	41.43%	-1.92%	17.70%	-4.27%	19.31%	-33.33%	550.00%	277.80%
51	-1.20%	70.13%	-5.32%	22.22%	-30.08%	17.71%	-11.11%	460.00%	256.32%
52	4.50%	40.98%	-2.27%	84.23%	-10.62%	19.44%	28.57%	595.00%	182.78%
53	2.82%	124.66%	-3.17%	10.37%	1.76%	47.95%	-90.91%	280.00%	234.09%
54	-0.57%	58.73%	-9.05%	153.34%	9.21%	37.13%	100.00%	197.50%	178.19%
55	7.90%	33.14%	1.68%	63.86%	0.00%	67.91%	135.29%	392.00%	215.57%
56	11.94%	71.47%	6.16%	119.52%	-0.93%	23.13%	33.33%	284.38%	264.62%
57	0.57%	37.51%	-8.08%	70.71%	10.22%	17.64%	269.23%	240.00%	157.38%
58	3.56%	33.74%	-0.38%	65.12%	-18.59%	42.03%	41.67%	532.00%	194.77%
59	0.96%	52.60%	-2.53%	11.86%	-20.85%	-3.28%	-12.50%	695.24%	234.05%
60	3.32%	57.57%	-0.64%	41.98%	-20.00%	29.29%	-36.36%	673.68%	233.96%
61	4.25%	41.79%	-1.81%	20.64%	-21.74%	38.35%	-5.88%	359.52%	283.97%

62	1.96%	57.77%	-7.09%	23.08%	-16.20%	1.51%	55.56%	241.89%	173.62%
63	4.15%	39.82%	-2.54%	19.10%	10.34%	25.44%	81.82%	416.67%	231.44%
64	1.03%	25.11%	-7.33%	11.44%	-20.15%	12.08%	-25.00%	205.00%	109.34%
65	-0.33%	20.50%	-11.60%	4.92%	-33.33%	16.75%	23.33%	165.75%	91.19%
66	-2.71%	10.37%	-16.41%	-0.08%	-32.11%	-8.82%	-40.00%	154.55%	93.08%
67	6.33%	58.98%	2.47%	28.65%	16.49%	42.71%	250.00%	1090.91%	293.10%
68	7.49%	61.89%	3.86%	10.51%	12.31%	19.10%	-44.44%	657.89%	221.93%
69	-0.91%	52.81%	-5.17%	33.05%	-9.04%	0.66%	125.00%	950.00%	265.71%
70	1.23%	53.01%	-3.09%	19.07%	1.91%	20.23%	56.76%	468.18%	212.57%
71	0.69%	45.27%	-4.31%	160.42%	13.76%	14.44%	36.36%	215.15%	182.03%
72	0.35%	29.40%	-3.46%	35.53%	0.60%	-0.45%	58.33%	485.71%	232.72%
73	1.79%	41.94%	-1.70%	17.92%	-8.57%	-19.61%	166.67%	838.89%	117.74%
74	2.58%	40.19%	-1.30%	67.65%	8.44%	5.79%	95.65%	645.45%	90.42%
75	2.26%	51.15%	-2.44%	102.44%	8.11%	43.28%	150.00%	857.14%	261.97%
76	24.42%	68.79%	12.61%	15.96%	21.43%	107.98%	205.88%	138.33%	155.29%
77	9.42%	38.82%	2.05%	-2.66%	-34.42%	18.15%	60.00%	354.93%	103.99%
78	14.42%	56.66%	3.86%	23.04%	-16.34%	45.98%	233.33%	144.79%	102.57%
79	24.08%	89.34%	14.76%	49.64%	-10.58%	127.51%	30.77%	350.00%	267.44%
80	15.04%	92.54%	9.65%	22.26%	14.42%	77.40%	35.71%	221.05%	238.45%
81	4.64%	34.26%	0.03%	21.41%	30.72%	33.96%	-15.38%	568.18%	221.02%
82	3.51%	60.78%	-5.38%	15.58%	-20.61%	49.33%	0.00%	364.71%	134.85%
83	2.88%	63.14%	-1.72%	38.53%	-5.36%	15.12%	-61.11%	943.75%	289.25%
84	3.36%	75.79%	-9.33%	90.98%	-17.85%	73.37%	-52.63%	253.19%	194.95%
85	1.92%	41.86%	-3.44%	29.18%	-12.30%	12.72%	-4.76%	312.82%	143.47%
86	5.40%	53.20%	0.64%	64.95%	17.48%	35.05%	133.33%	683.33%	276.70%
87	-0.53%	51.43%	-3.95%	10.36%	6.19%	1.07%	30.00%	1385.71%	136.72%
88	9.44%	58.51%	-0.64%	83.04%	11.09%	33.46%	-12.50%	294.44%	188.47%
89	4.57%	73.83%	0.21%	19.88%	11.33%	21.77%	28.57%	733.33%	296.71%
90	0.42%	27.16%	-13.63%	54.06%	-10.61%	-1.14%	33.33%	208.06%	98.12%
91	3.14%	73.17%	-3.11%	40.85%	8.45%	32.06%	188.00%	256.25%	158.18%
92	3.31%	106.71%	-3.57%	18.59%	11.34%	-0.53%	-42.86%	123.26%	218.08%

93	5.80%	78.67%	1.42%	53.89%	0.00%	42.62%	8.33%	352.94%	275.40%
94	9.05%	84.56%	4.63%	0.00%	3.11%	36.61%	-46.15%	287.50%	208.60%
95	1.69%	69.46%	-3.07%	32.13%	-1.08%	3.82%	-35.71%	411.11%	109.86%
96	1.52%	38.07%	-1.26%	10.70%	8.47%	0.00%	42.86%	888.24%	224.71%
97	-1.17%	15.55%	-7.32%	45.92%	0.72%	-5.59%	41.18%	414.29%	148.67%
98	6.67%	28.58%	0.77%	63.91%	-24.03%	29.07%	133.33%	191.11%	196.96%
99	-0.04%	36.92%	-3.00%	-45.86%	-36.53%	22.60%	-5.56%	227.03%	258.28%

¹American Indian and Alaska Native Alone, Not Latino

²Native Hawaiian and Pacific Islander Alone, Not Latino

Variable definitions

District shapefiles were retrieved from the Redistricting Data Hub, All About Redistricting, and the U.S. Census. The list of variables below can be found in the P1 and P2 table of the PL 94-171. Data was retrieved from the Redistricting Data Hub processed legacy file of the PL 94-171.

Variable Name in Report	Census Variable Reference
Total Population	P0010001
Hispanic or Latino Origin	P0020002
White Alone, not Latino	P0020005
African American Alone, not Latino	P0020006
American Indian and Alaska Native Alone, not Latino	P0020007
Asian Alone, not Latino	P0020008
Native Hawaiian and Pacific Islander Alone, not Latino	P0020009
Other Alone, not Latino	P0020010
Two or More, not Latino	P0020011