

# HAYSTAQ DNA

## Texas

<b>Overview</b>	<b>2</b>
<b>Congressional</b>	<b>2</b>
Total Population	3
Population by Race and Ethnicity	6
<b>State Senate</b>	<b>14</b>
Total Population	14
Population by Race and Ethnicity	17
Dallas - Fort Worth	20
Houston	26
<b>State House</b>	<b>34</b>
Total Population	35
Population by Race and Ethnicity	41
Austin	44
Dallas	50
Fort Worth	56
Houston	62
San Antonio	68
<b>Variable definitions</b>	<b>88</b>

## Overview

Texas gained more than 4 million citizens over the past decade, an increase of 15.91%. This resulted in the state's Congressional Delegation growing by two members, up to 38 following reapportionment. The growth in Texas was mostly centered around cities like Austin, San Antonio, Houston and the Fort Worth Dallas area. The areas that experienced the most population loss were located in the rural areas near the border of the state.

The White population in the state grew just 1.64%. Whites now make up 39.75% of the population. Whites continued to move from rural areas, to cities like North Cleveland and the San Antonio/Austin area.

The state's Latino and Hispanic population grew 20.94% increasing their representation in the state from 37.62% to 39.26%. This population growth occurred across the state but saw levels above 30% in metropolitan and suburban areas.

The African American population in the state grew 19.33%, now making up 11.82% of Texas's total population. The growth occurred across the state but was higher near metropolitan areas like Austin and Houston.

## Congressional

The charts below display the percent change in population from 2010 to 2020 for the listed group. Please note that the color bars are fixed to be from -40% to 40% and these maps are displayed in brown to purple. If the percent change in population was outside of this range, the color scheme changes to red to green to indicate a change.

# Total Population

TX Congressional Districts  
Population % Change from 2010 to 2020  
Total Population

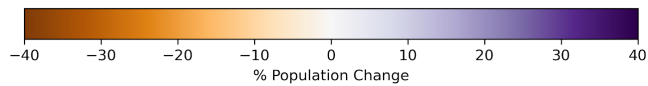
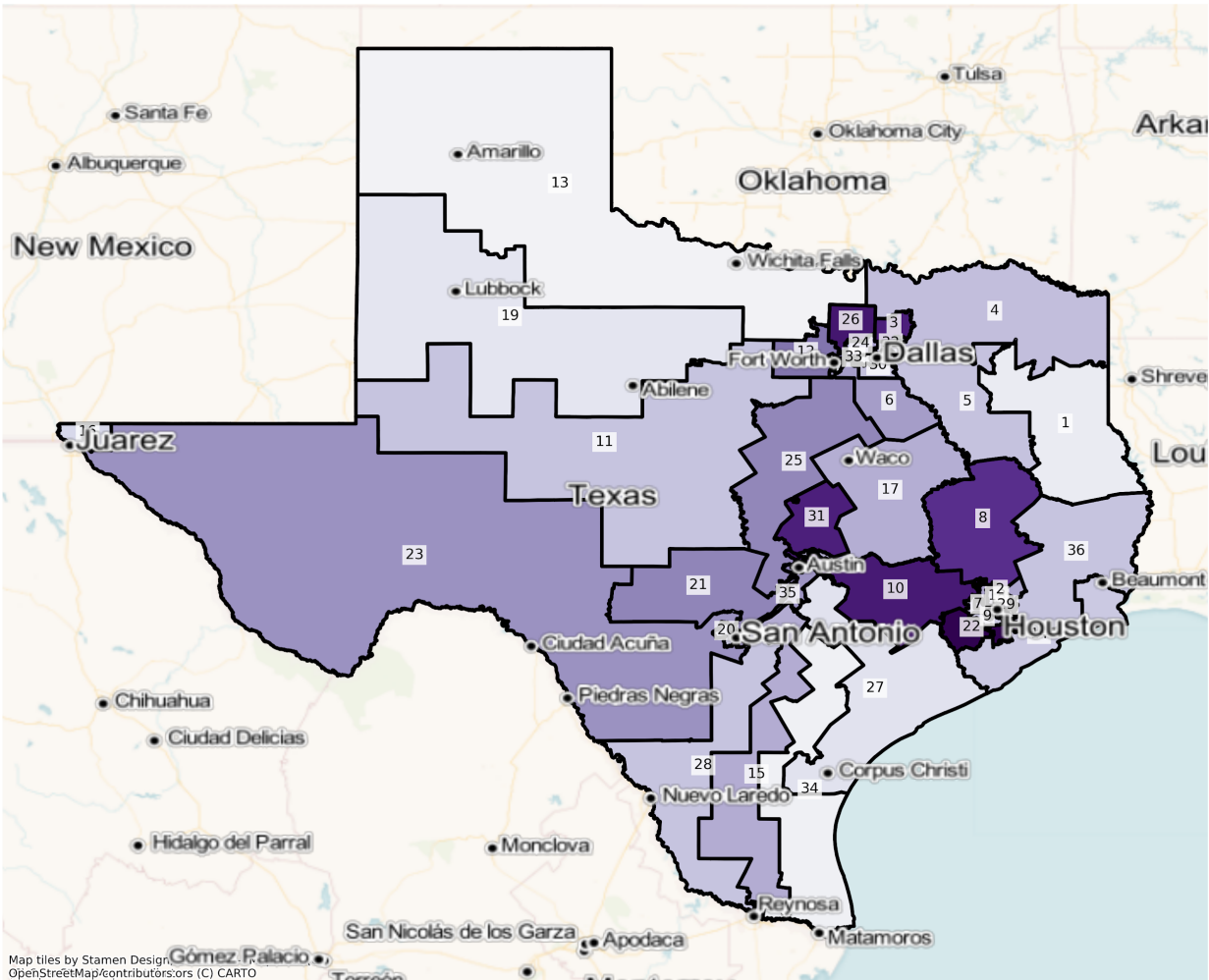

Total Population from 2010 to 2020 at Congressional District Level

DISTRICT	Total Population 2010	Total Population 2020	Total Population % Change
1	698,264	722,118	3.42%
2	697,179	813,903	16.74%
3	698,344	933,015	33.60%
4	698,704	787,467	12.70%

5	698,691	783,346	12.12%
6	698,568	825,088	18.11%
7	698,787	800,972	14.62%
8	698,419	915,156	31.03%
9	698,488	770,800	10.35%
10	698,576	939,018	34.42%
11	698,574	779,789	11.63%
12	698,437	863,687	23.66%
13	698,488	707,439	1.28%
14	698,472	774,719	10.92%
15	697,897	807,394	15.69%
16	698,488	757,362	8.43%
17	698,467	805,693	15.35%
18	699,498	798,085	14.09%
19	698,401	731,331	4.72%
20	698,488	772,103	10.54%
21	698,011	846,700	21.30%
22	698,461	972,136	39.18%
23	698,271	834,869	19.56%
24	698,488	822,586	17.77%
25	699,114	847,610	21.24%
26	698,539	944,080	35.15%
27	698,530	739,762	5.90%
28	698,782	781,304	11.81%
29	698,738	716,893	2.60%
30	698,481	782,947	12.09%
31	698,489	933,995	33.72%
32	698,406	789,454	13.04%
33	698,522	720,527	3.15%
34	698,161	711,845	1.96%
35	698,668	832,565	19.16%

36	698,238	779,679	11.66%
----	---------	---------	--------

# Population by Race and Ethnicity

TX Congressional Districts  
Population % Change from 2010 to 2020  
Ethnicity: Not Latino White alone

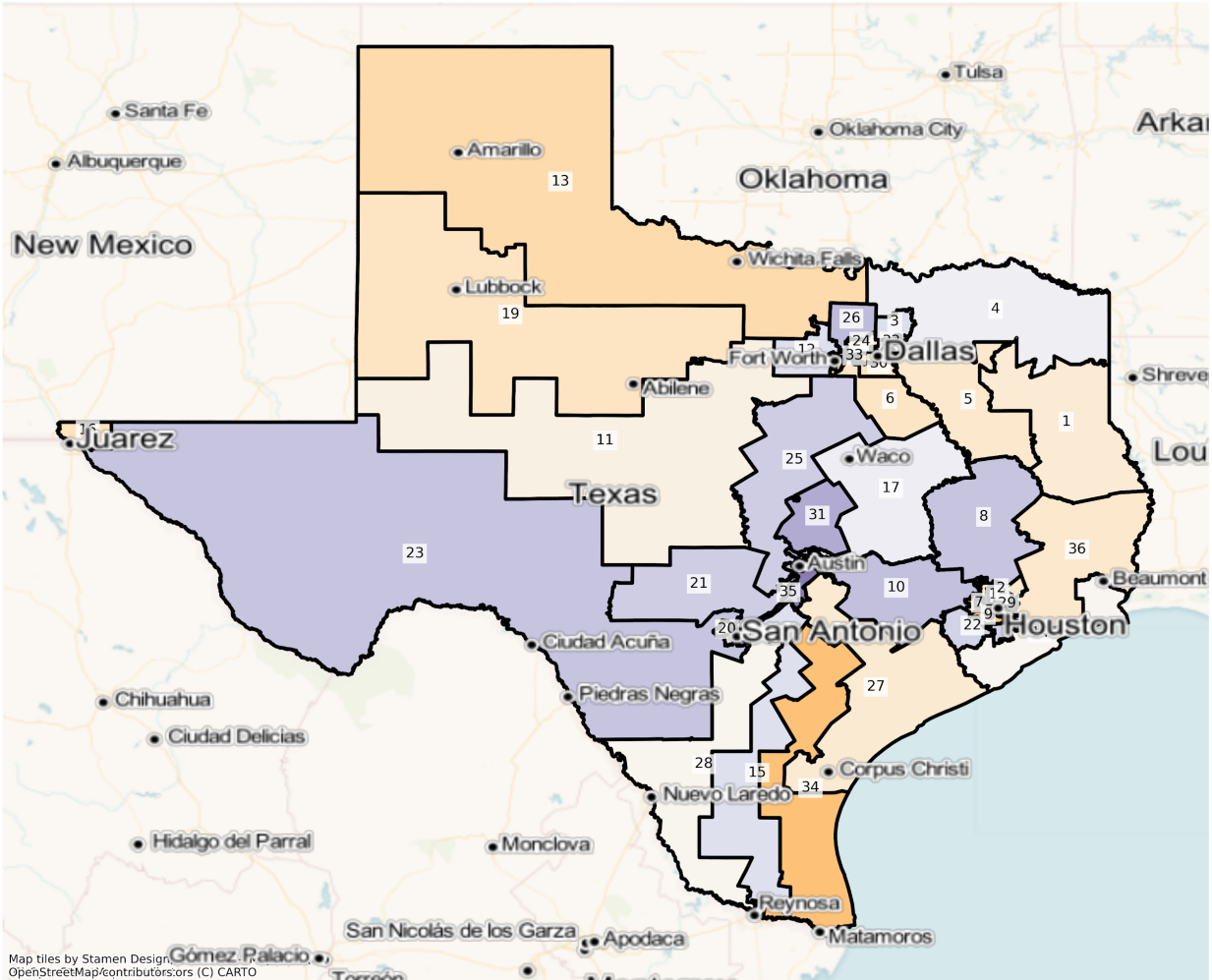

Map tiles by Stamen Design, OpenStreetMap/contributors, ors (C) CARTO

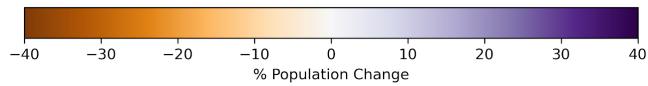

TX Congressional Districts  
 Population % Change from 2010 to 2020  
 Ethnicity: Hispanic or Latino

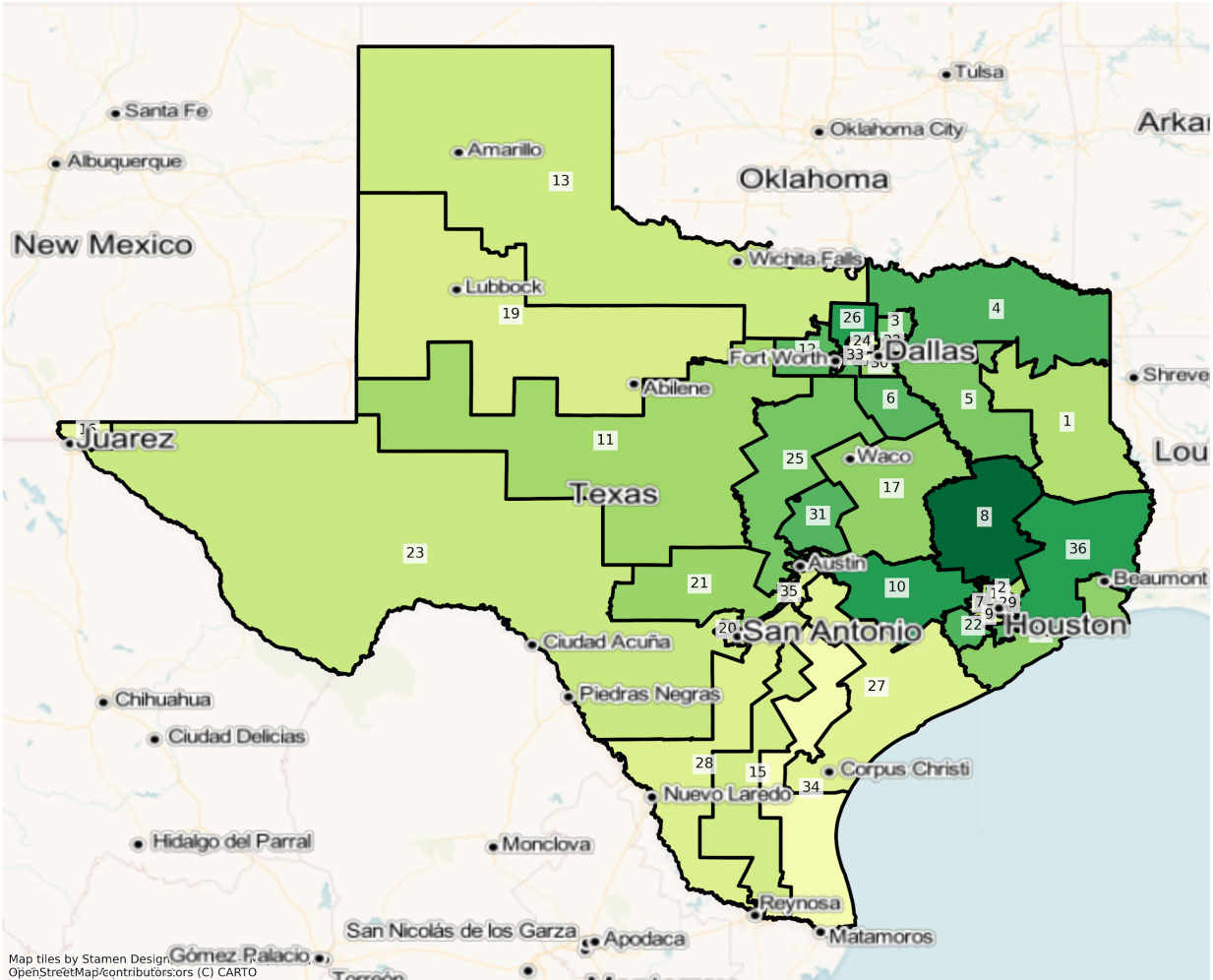

Map tiles by Stamen Design, OpenStreetMap/contributors, ors (C) CARTO

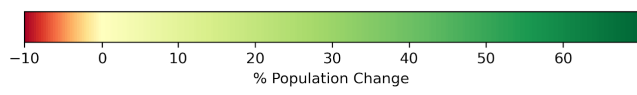

TX Congressional Districts  
Population % Change from 2010 to 2020  
Ethnicity: Not Latino African American alone

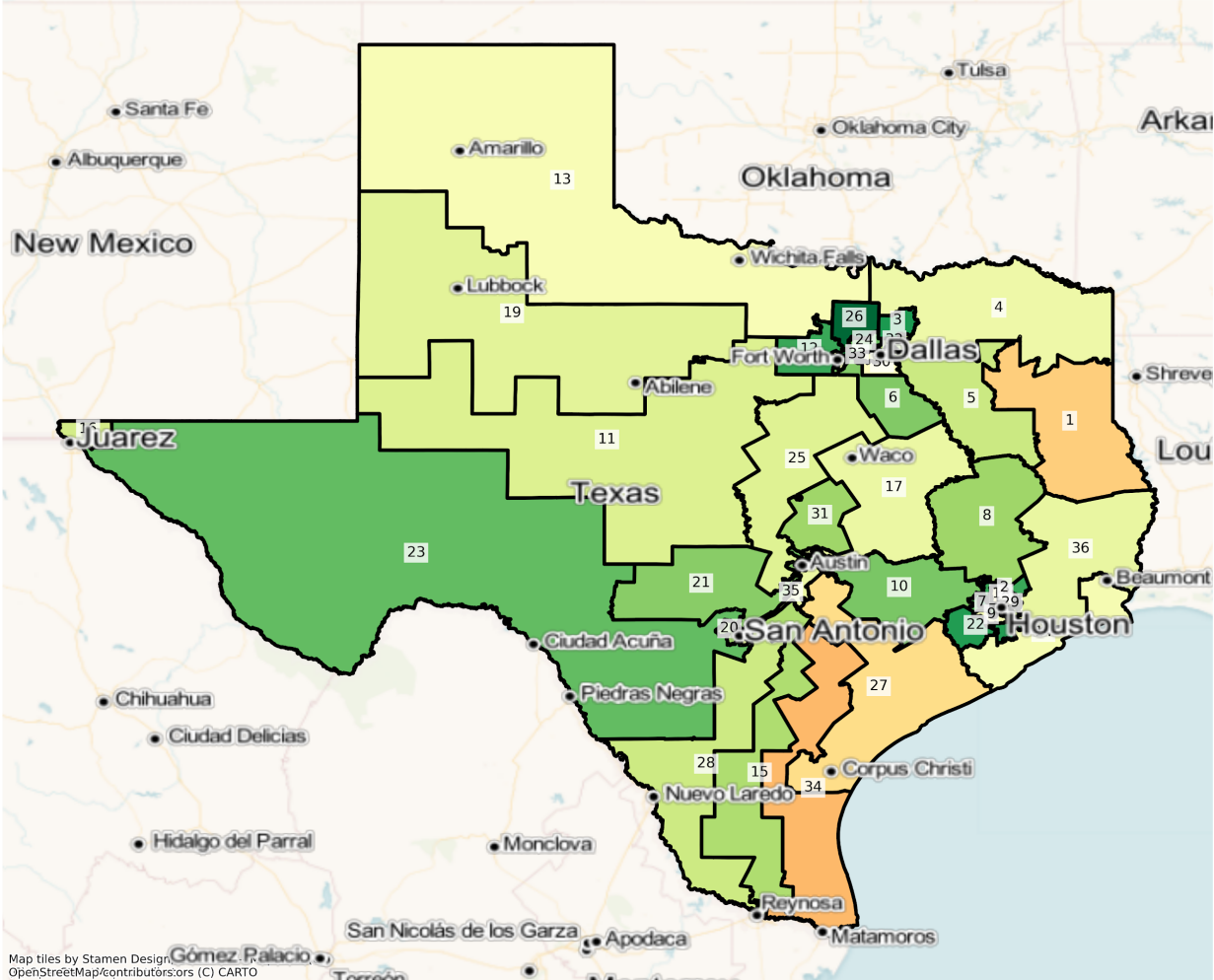

Map tiles by Stamen Design, OpenStreetMap/contributors, ors (C) CARTO

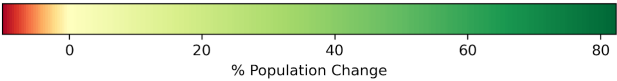



TX Congressional Districts  
 Population % Change from 2010 to 2020  
 Ethnicity: Not Latino Asian alone

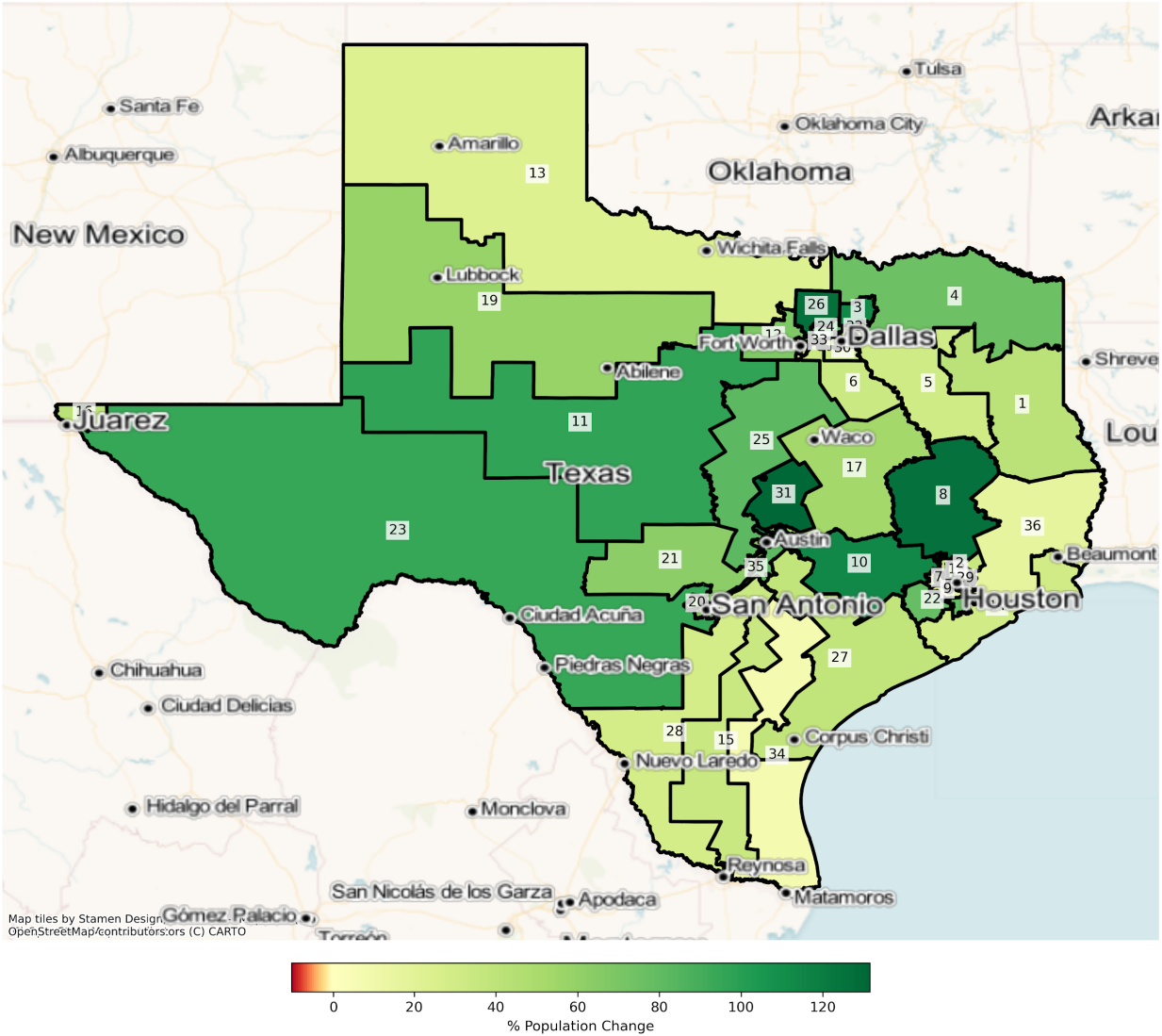

2010 Population by Race and Ethnicity at Congressional District Level

DISTRICT	Total Population	Hispanic or Latino Origin	White Alone, not Latino	African American Alone, not Latino	AIAN Alone, not Latino <sup>1</sup>	Asian Alone, not Latino	NHPI Alone, not Latino <sup>2</sup>	Other Alone, not Latino	Two or More, not Latino
1	698,264	108,140	449,496	122,715	2,528	6,229	170	661	8,325
2	697,179	214,947	354,314	65,212	1,673	48,969	639	1,409	10,016

3	698,344	100,974	436,004	57,903	2,821	84,105	340	1,255	14,942
4	698,704	85,078	515,943	74,260	5,309	6,021	350	545	11,198
5	698,691	176,105	399,857	97,160	2,915	12,564	258	666	9,166
6	698,568	145,089	379,546	124,470	2,629	32,647	905	983	12,299
7	698,787	210,185	330,806	77,854	1,326	65,071	302	1,758	11,485
8	698,419	137,282	477,495	56,772	2,562	14,006	334	915	9,053
9	698,488	260,665	80,383	268,760	1,054	77,340	206	1,453	8,627
10	698,576	183,828	401,474	69,703	1,928	29,909	292	1,123	10,319
11	698,574	232,748	425,933	24,264	3,026	4,920	331	628	6,724
12	698,437	143,995	464,027	53,542	3,402	21,122	521	766	11,062
13	698,488	168,646	467,864	36,187	4,324	11,382	250	645	9,190
14	698,472	154,447	372,230	140,597	2,351	19,054	210	854	8,729
15	697,897	562,825	113,637	10,258	851	7,213	157	426	2,530
16	698,488	559,725	102,586	20,324	1,697	7,489	794	573	5,300
17	698,467	162,553	402,710	92,544	1,922	27,665	313	850	9,910
18	699,498	270,634	117,313	278,407	1,209	23,012	546	1,509	6,868
19	698,401	236,903	400,868	40,883	2,570	8,590	333	694	7,560
20	698,488	478,970	160,752	30,610	1,412	16,719	713	1,375	7,937
21	698,011	188,525	452,602	22,311	2,110	20,574	498	1,071	10,320
22	698,461	171,635	314,163	86,275	1,633	110,777	268	1,492	12,218
23	698,271	484,050	178,274	19,639	2,416	7,885	313	674	5,020
24	698,488	163,505	373,234	68,724	2,570	74,111	1,917	1,398	13,029
25	699,114	121,271	491,470	49,162	2,795	18,670	1,814	1,011	12,921
26	698,539	120,718	477,628	47,077	3,415	34,708	578	1,069	13,346
27	698,530	345,733	298,724	35,480	1,839	9,520	337	773	6,124
28	698,782	532,990	124,268	28,589	958	6,481	408	496	4,592
29	698,738	533,388	82,279	67,172	947	10,618	189	790	3,355
30	698,481	242,218	120,774	313,059	1,874	12,244	227	821	7,264
31	698,489	157,318	415,687	76,067	2,629	27,311	2,106	1,076	16,295
32	698,406	178,570	371,969	83,745	2,376	49,740	206	1,049	10,751
33	698,522	463,129	101,348	111,720	1,874	13,780	259	844	5,568

34	698,161	577,254	105,827	7,934	784	4,133	121	453	1,655
35	698,668	438,760	175,922	63,650	1,745	9,345	443	1,087	7,716
36	698,238	147,750	459,880	63,796	3,110	14,501	272	788	8,141

<sup>1</sup>American Indian and Alaska Native Alone, Not Latino

<sup>2</sup>Native Hawaiian and Pacific Islander Alone, Not Latino

### 2020 Population by Race and Ethnicity at Congressional District Level

DISTRICT	Total Population	Hispanic or Latino Origin	White Alone, not Latino	African American Alone, not Latino	AIAN Alone, not Latino <sup>1</sup>	Asian Alone, not Latino	NHPI Alone, not Latino <sup>2</sup>	Other Alone, not Latino	Two or More, not Latino
1	722,118	134,182	430,114	119,391	2,396	8,791	239	2,014	24,991
2	813,903	272,149	337,692	103,607	1,734	66,469	1,098	4,005	27,149
3	933,015	143,323	465,072	95,599	3,232	179,939	527	4,382	40,941
4	787,467	124,176	527,367	79,625	6,127	10,571	485	2,424	36,692
5	783,346	240,421	378,886	117,559	2,881	16,564	334	2,171	24,530
6	825,088	208,522	356,726	177,111	2,724	43,454	1,482	3,499	31,570
7	800,972	258,078	301,761	117,563	1,390	90,879	349	4,486	26,466
8	915,156	232,985	532,929	76,285	2,764	31,678	798	3,703	34,014
9	770,800	311,312	70,258	277,892	953	91,415	232	4,955	13,783
10	939,018	282,923	451,490	100,364	2,106	63,746	444	4,581	33,364
11	779,789	297,997	416,491	27,852	3,095	9,716	788	2,295	21,555
12	863,687	206,049	493,524	85,165	3,761	35,547	1,032	3,211	35,398
13	707,439	197,276	425,734	37,332	4,460	14,064	281	2,214	26,078
14	774,719	204,255	369,663	146,462	2,222	24,831	325	2,892	24,069
15	807,394	651,184	120,848	13,354	969	9,692	316	2,196	8,835
16	757,362	611,177	95,442	24,066	1,929	10,607	1,509	2,239	10,393
17	805,693	214,618	413,177	100,756	2,167	42,375	605	3,393	28,602
18	798,085	342,580	124,762	275,002	1,210	33,634	705	3,306	16,886
19	731,331	270,450	375,688	45,813	2,987	13,594	421	2,035	20,343
20	772,103	523,637	157,659	41,210	1,576	26,686	796	3,060	17,479
21	846,700	245,252	497,885	31,254	2,259	33,582	808	3,993	31,667

22	972,136	249,776	343,613	141,718	1,753	197,752	392	4,626	32,506
23	834,869	569,319	199,005	29,480	2,803	15,408	678	2,684	15,492
24	822,586	197,943	349,925	101,366	2,373	133,914	2,543	4,037	30,485
25	847,610	167,417	541,558	56,002	2,951	33,834	3,258	3,595	38,995
26	944,080	185,635	540,751	85,819	3,807	78,572	823	3,962	44,711
27	739,762	385,326	285,396	34,758	1,952	13,165	430	2,480	16,255
28	781,304	600,732	122,866	34,440	1,054	8,330	732	2,047	11,103
29	716,893	547,475	63,498	81,046	1,000	13,797	341	2,243	7,493
30	782,947	318,564	112,125	314,620	1,833	16,197	282	2,897	16,429
31	933,995	228,423	483,150	102,070	2,918	63,222	3,089	4,872	46,251
32	789,454	206,631	370,259	106,051	2,205	73,035	328	3,289	27,656
33	720,527	483,162	86,464	117,423	1,817	18,169	380	1,958	11,154
34	711,845	601,510	91,160	7,650	788	4,449	132	1,475	4,681
35	832,565	501,144	215,896	69,142	2,022	16,941	626	3,305	23,489
36	779,679	226,090	435,725	69,865	3,206	16,899	249	3,060	24,585

<sup>1</sup>American Indian and Alaska Native Alone, Not Latino

<sup>2</sup>Native Hawaiian and Pacific Islander Alone, Not Latino

#### Percent Change in Population from 2010 to 2020 by Race and Ethnicity at Congressional District Level

DISTRICT	Total Population	Hispanic or Latino Origin	White Alone, not Latino	African American Alone, not Latino	AIAN Alone, not Latino <sup>1</sup>	Asian Alone, not Latino	NHPI Alone, not Latino <sup>2</sup>	Other Alone, not Latino	Two or More, not Latino
1	3.42%	24.08%	-4.31%	-2.71%	-5.22%	41.13%	40.59%	204.69%	200.19%
2	16.74%	26.61%	-4.69%	58.88%	3.65%	35.74%	71.83%	184.24%	171.06%
3	33.60%	41.94%	6.67%	65.10%	14.57%	113.95%	55.00%	249.16%	174.00%
4	12.70%	45.96%	2.21%	7.22%	15.41%	75.57%	38.57%	344.77%	227.67%
5	12.12%	36.52%	-5.24%	21.00%	-1.17%	31.84%	29.46%	225.98%	167.62%
6	18.11%	43.72%	-6.01%	42.29%	3.61%	33.10%	63.76%	255.95%	156.69%
7	14.62%	22.79%	-8.78%	51.00%	4.83%	39.66%	15.56%	155.18%	130.44%
8	31.03%	69.71%	11.61%	34.37%	7.88%	126.17%	138.92%	304.70%	275.72%
9	10.35%	19.43%	-12.60%	3.40%	-9.58%	18.20%	12.62%	241.02%	59.77%

10	34.42%	53.91%	12.46%	43.99%	9.23%	113.13%	52.05%	307.93%	223.33%
11	11.63%	28.03%	-2.22%	14.79%	2.28%	97.48%	138.07%	265.45%	220.57%
12	23.66%	43.09%	6.36%	59.06%	10.55%	68.29%	98.08%	319.19%	220.00%
13	1.28%	16.98%	-9.00%	3.16%	3.15%	23.56%	12.40%	243.26%	183.76%
14	10.92%	32.25%	-0.69%	4.17%	-5.49%	30.32%	54.76%	238.64%	175.74%
15	15.69%	15.70%	6.35%	30.18%	13.87%	34.37%	101.27%	415.49%	249.21%
16	8.43%	9.19%	-6.96%	18.41%	13.67%	41.63%	90.05%	290.75%	96.09%
17	15.35%	32.03%	2.60%	8.87%	12.75%	53.17%	93.29%	299.18%	188.62%
18	14.09%	26.58%	6.35%	-1.22%	0.08%	46.16%	29.12%	119.09%	145.86%
19	4.72%	14.16%	-6.28%	12.06%	16.23%	58.25%	26.43%	193.23%	169.09%
20	10.54%	9.33%	-1.92%	34.63%	11.61%	59.61%	11.64%	122.55%	120.22%
21	21.30%	30.09%	10.01%	40.08%	7.06%	63.23%	62.25%	272.83%	206.85%
22	39.18%	45.53%	9.37%	64.26%	7.35%	78.51%	46.27%	210.05%	166.05%
23	19.56%	17.62%	11.63%	50.11%	16.02%	95.41%	116.61%	298.22%	208.61%
24	17.77%	21.06%	-6.25%	47.50%	-7.67%	80.69%	32.66%	188.77%	133.98%
25	21.24%	38.05%	10.19%	13.91%	5.58%	81.22%	79.60%	255.59%	201.80%
26	35.15%	53.78%	13.22%	82.29%	11.48%	126.38%	42.39%	270.63%	235.01%
27	5.90%	11.45%	-4.46%	-2.03%	6.14%	38.29%	27.60%	220.83%	165.43%
28	11.81%	12.71%	-1.13%	20.47%	10.02%	28.53%	79.41%	312.70%	141.79%
29	2.60%	2.64%	-22.83%	20.65%	5.60%	29.94%	80.42%	183.92%	123.34%
30	12.09%	31.52%	-7.16%	0.50%	-2.19%	32.29%	24.23%	252.86%	126.17%
31	33.72%	45.20%	16.23%	34.18%	10.99%	131.49%	46.68%	352.79%	183.84%
32	13.04%	15.71%	-0.46%	26.64%	-7.20%	46.83%	59.22%	213.54%	157.24%
33	3.15%	4.33%	-14.69%	5.10%	-3.04%	31.85%	46.72%	131.99%	100.32%
34	1.96%	4.20%	-13.86%	-3.58%	0.51%	7.65%	9.09%	225.61%	182.84%
35	19.16%	14.22%	22.72%	8.63%	15.87%	81.28%	41.31%	204.05%	204.42%
36	11.66%	53.02%	-5.25%	9.51%	3.09%	16.54%	-8.46%	288.32%	201.99%

<sup>1</sup>American Indian and Alaska Native Alone, Not Latino

<sup>2</sup>Native Hawaiian and Pacific Islander Alone, Not Latino

# State Senate

The charts below display the percent change in population from 2010 to 2020 for the listed group. Please note that the color bars are fixed to be from -100% to 100% and these maps are displayed in brown to purple. If the percent change in population was outside of this range, the color scheme changes to red to green to indicate a change.

## Total Population

TX State Senate Districts  
Population % Change from 2010 to 2020  
Total Population

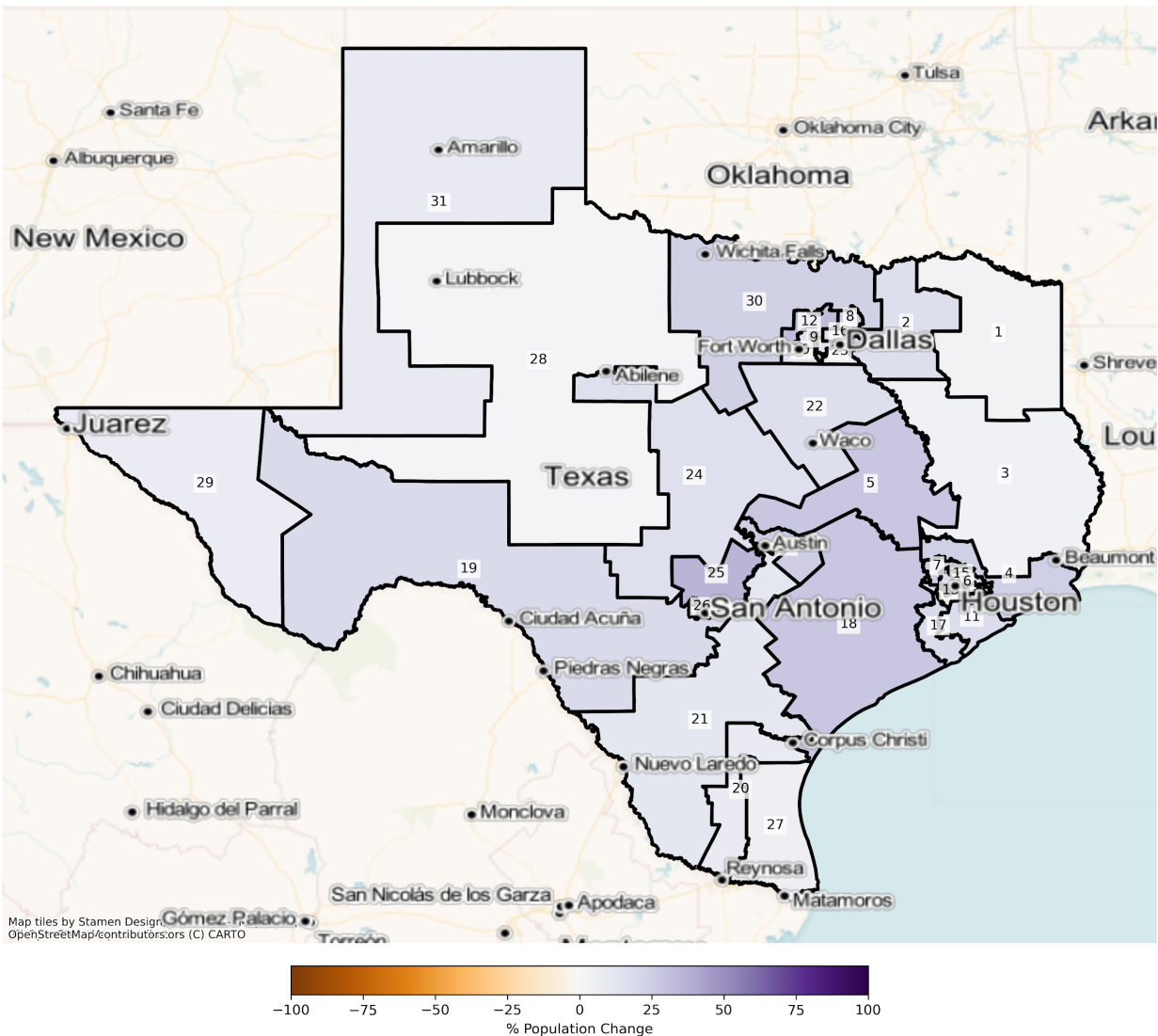

Total Population from 2010 to 2020 at State Senate District Level

DISTRICT	Total Population 2010	Total Population 2020	Total Population % Change
1	819,947	845,769	3.15%
2	808,612	944,659	16.82%
3	843,567	877,150	3.98%
4	815,861	1,019,669	24.98%
5	827,041	1,059,676	28.13%
6	812,674	834,084	2.63%
7	809,277	1,009,024	24.68%
8	794,901	998,102	25.56%
9	815,154	924,349	13.40%
10	834,502	945,814	13.34%
11	791,736	933,210	17.87%
12	818,889	1,086,573	32.69%
13	808,644	891,883	10.29%
14	834,865	1,044,339	25.09%
15	793,160	943,250	18.92%
16	816,669	926,766	13.48%
17	804,521	957,572	19.02%
18	809,725	1,037,563	28.14%
19	800,783	951,894	18.87%
20	833,657	907,938	8.91%
21	806,985	901,039	11.65%
22	809,840	944,022	16.57%
23	813,611	886,830	9.00%
24	798,368	926,733	16.08%
25	815,223	1,103,186	35.32%
26	802,100	840,912	4.84%
27	786,620	831,668	5.73%
28	778,341	796,010	2.27%
29	816,678	879,162	7.65%
30	829,578	1,027,322	23.84%

31	793,600	869,269	9.53%
----	---------	---------	-------



# Population by Race and Ethnicity

TX State Senate Districts  
Population % Change from 2010 to 2020  
Ethnicity: Not Latino White alone

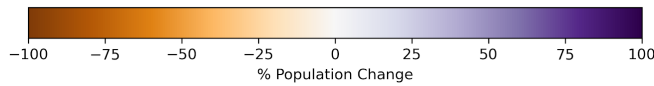
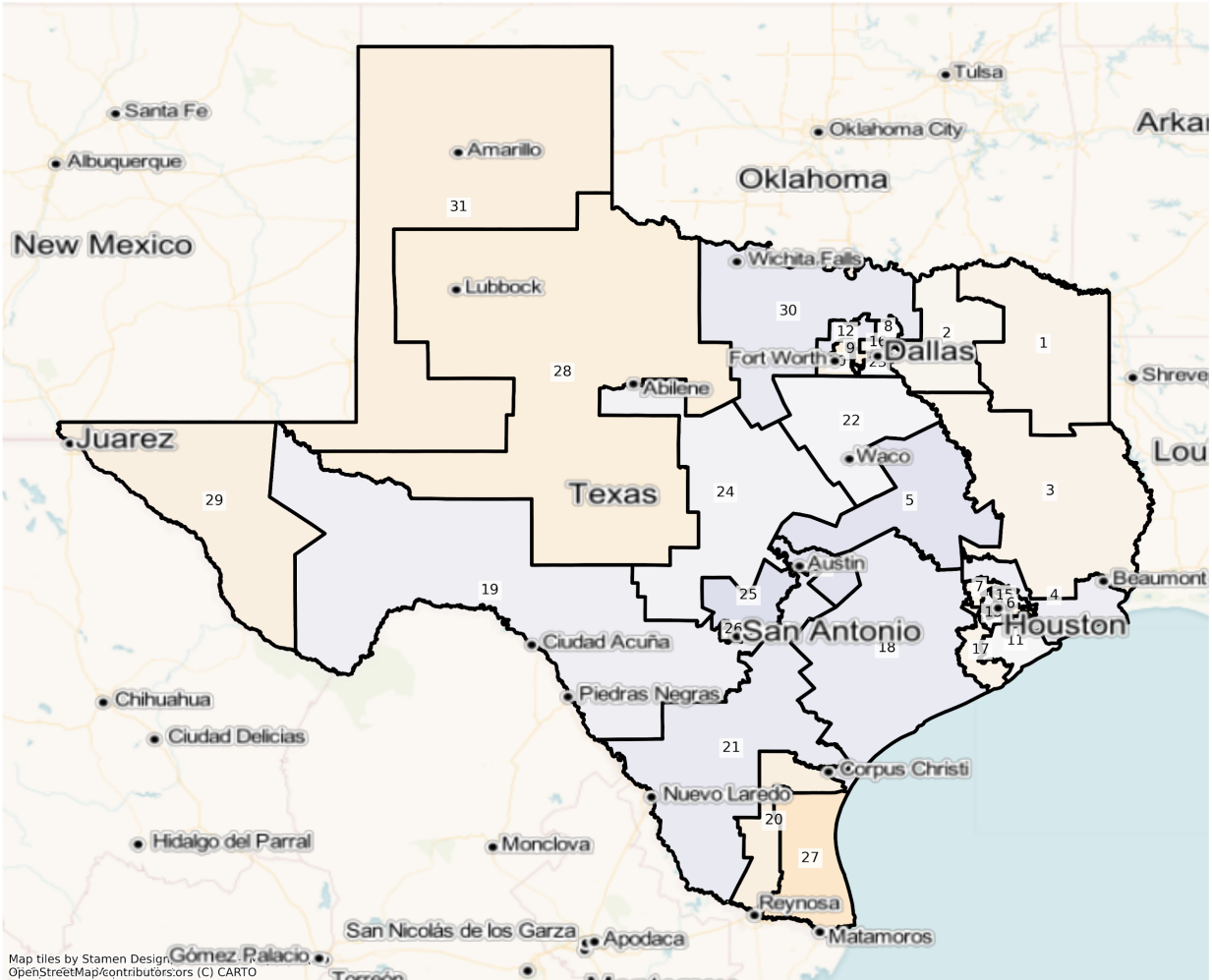

TX State Senate Districts  
Population % Change from 2010 to 2020  
Ethnicity: Hispanic or Latino

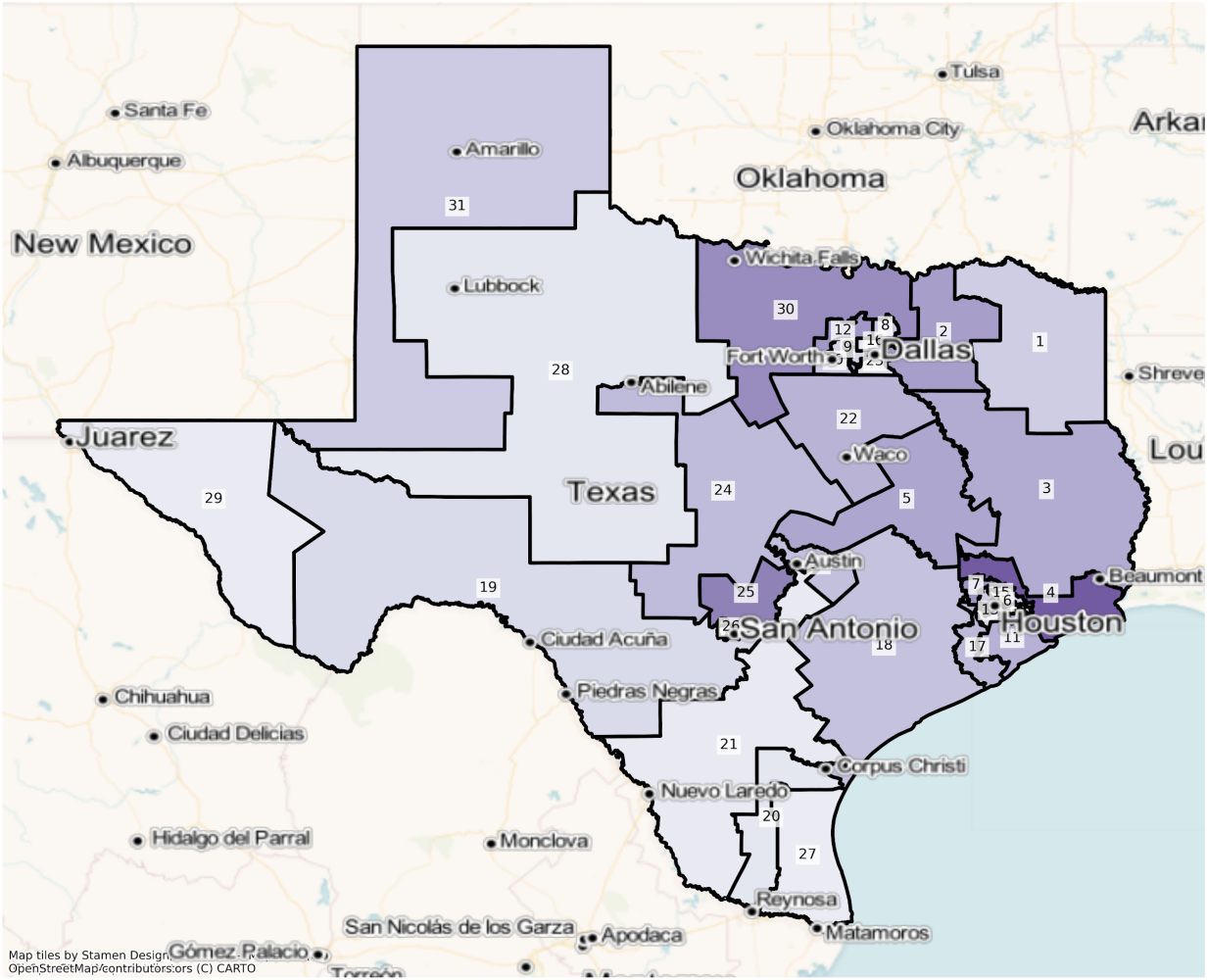

Map tiles by Stamen Design, OpenStreetMap/contributors, ors (C) CARTO

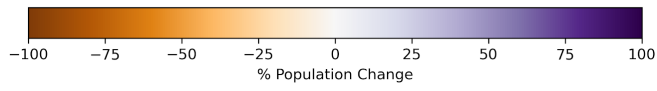

TX State Senate Districts  
Population % Change from 2010 to 2020  
Ethnicity: Not Latino African American alone

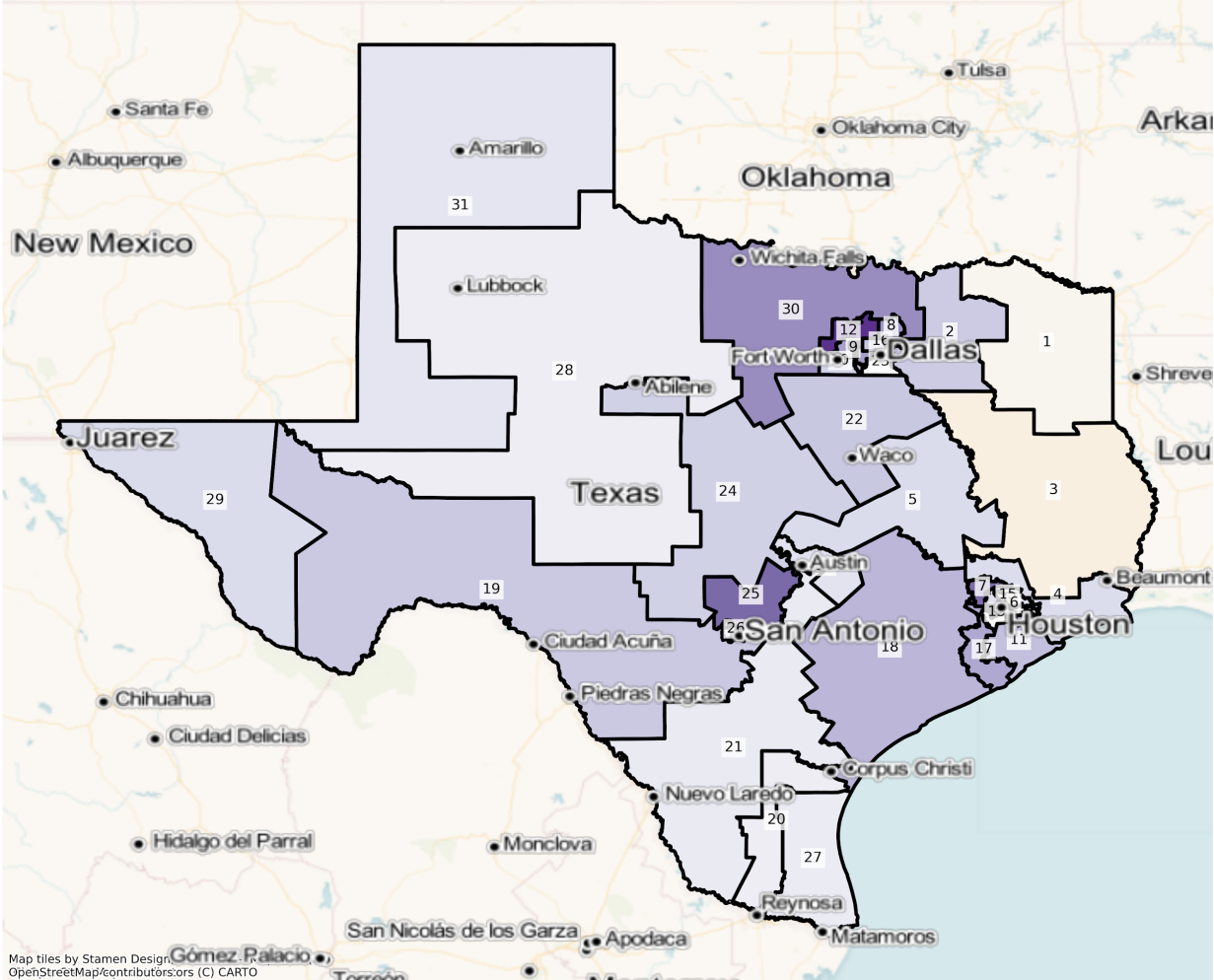

Map tiles by Stamen Design, OpenStreetMap/contributors, ors (C) CARTO

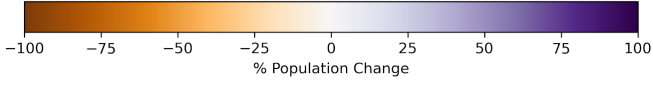

TX State Senate Districts  
Population % Change from 2010 to 2020  
Ethnicity: Not Latino Asian alone

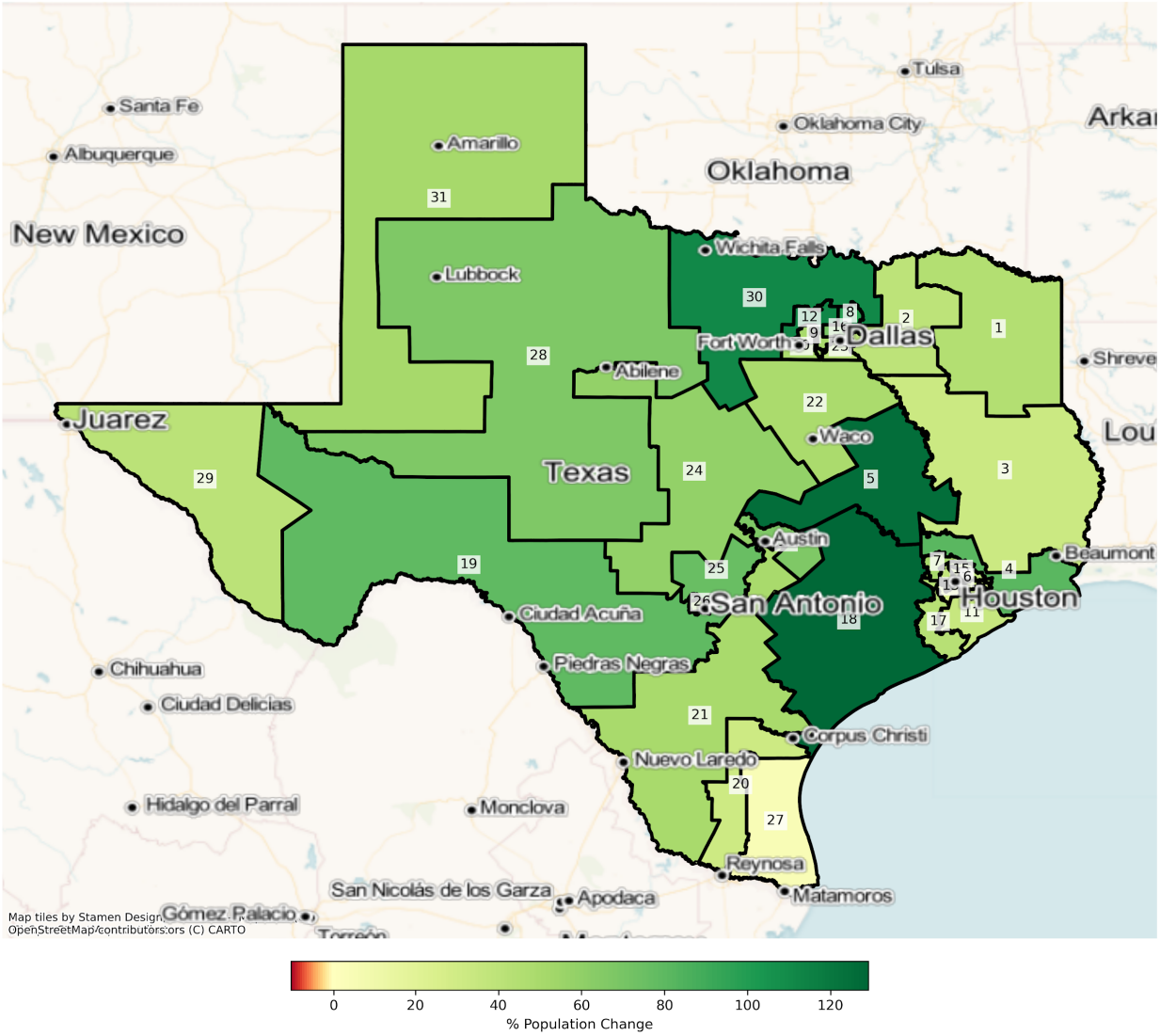

Dallas - Fort Worth

TX Dallas State Senate Districts  
 Population % Change from 2010 to 2020  
 Total Population

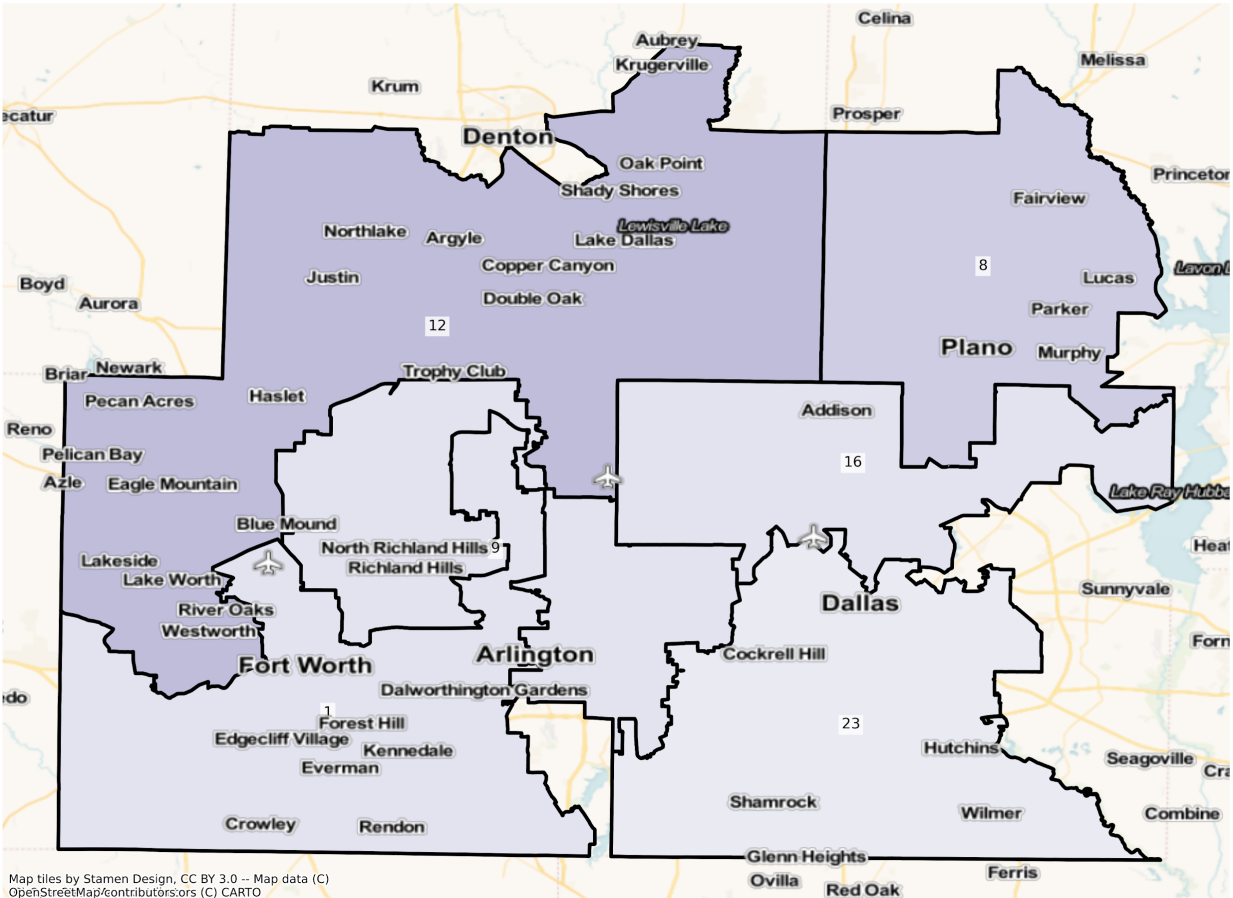

Map tiles by Stamen Design, CC BY 3.0 -- Map data (C)  
 OpenStreetMap/contributors/ors (C) CARTO

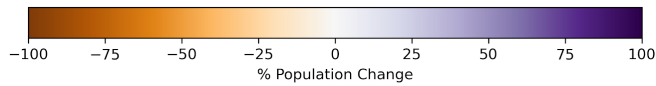

TX Dallas State Senate Districts  
 Population % Change from 2010 to 2020  
 Ethnicity: Not Latino White alone

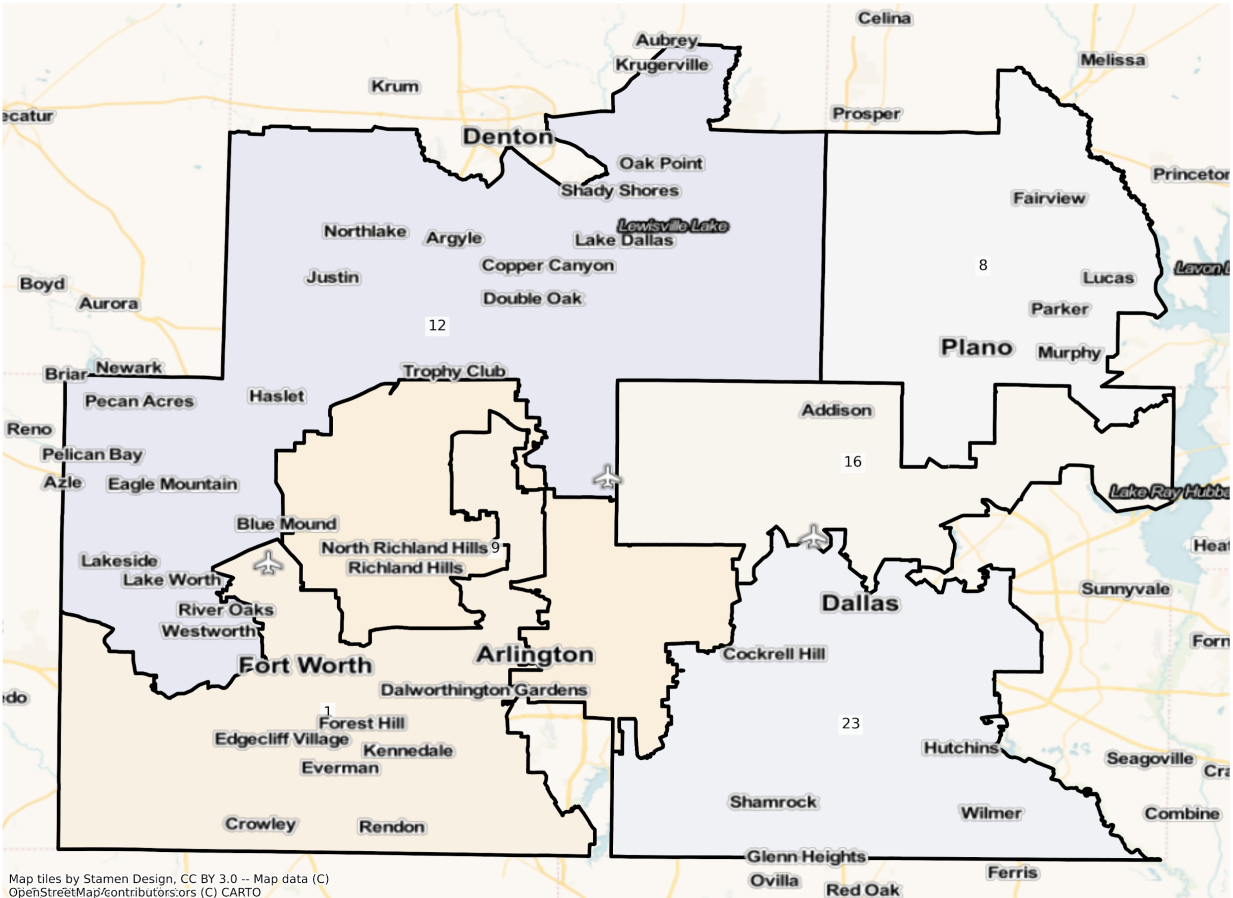

Map tiles by Stamen Design, CC BY 3.0 -- Map data (C)  
 OpenStreetMap/contributors/ors (C) CARTO

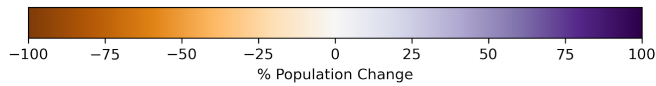

TX Dallas State Senate Districts  
Population % Change from 2010 to 2020  
Ethnicity: Hispanic or Latino

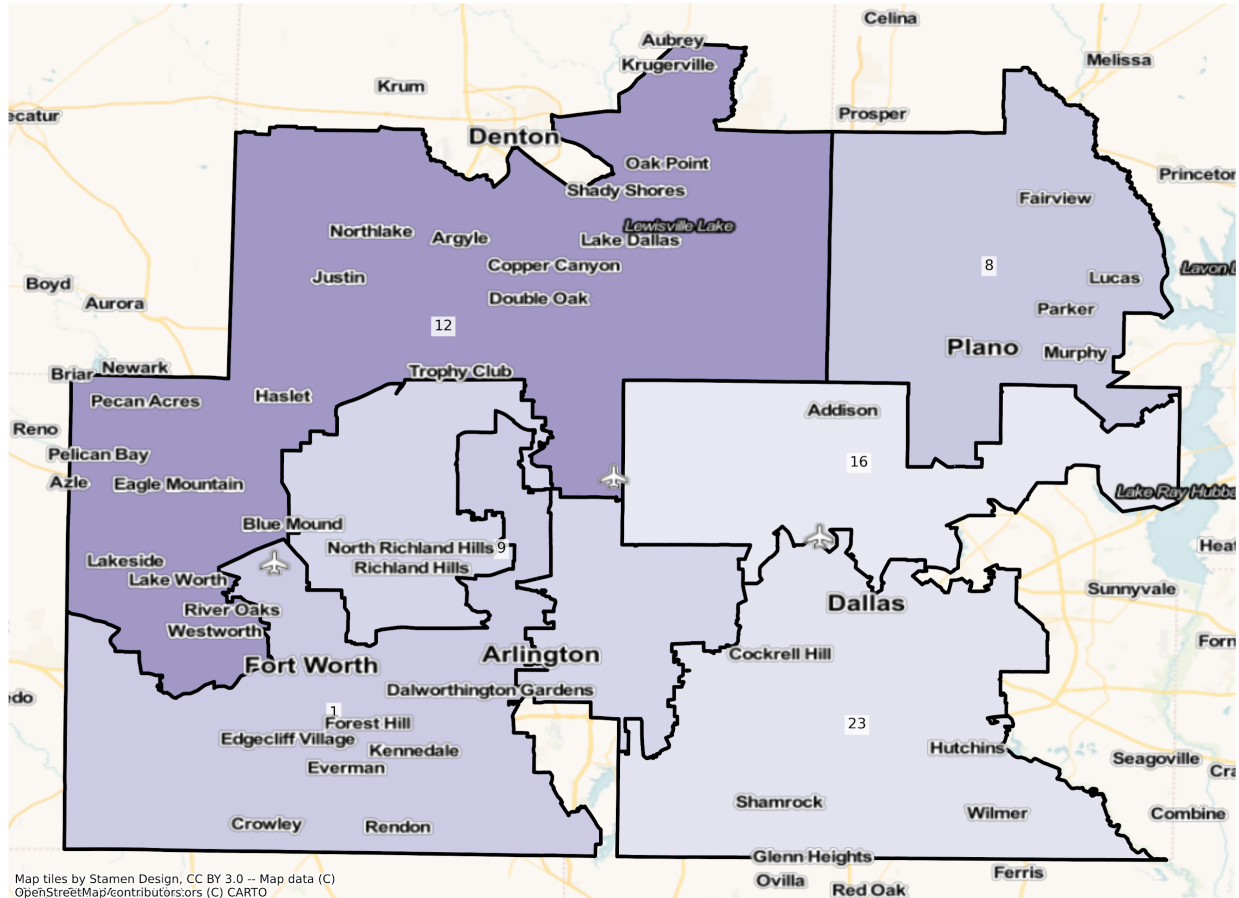

Map tiles by Stamen Design, CC BY 3.0 -- Map data (C)  
OpenStreetMap/contributors/ors (C) CARTO

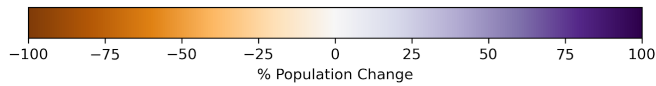

TX Dallas State Senate Districts  
 Population % Change from 2010 to 2020  
 Ethnicity: Not Latino African American alone

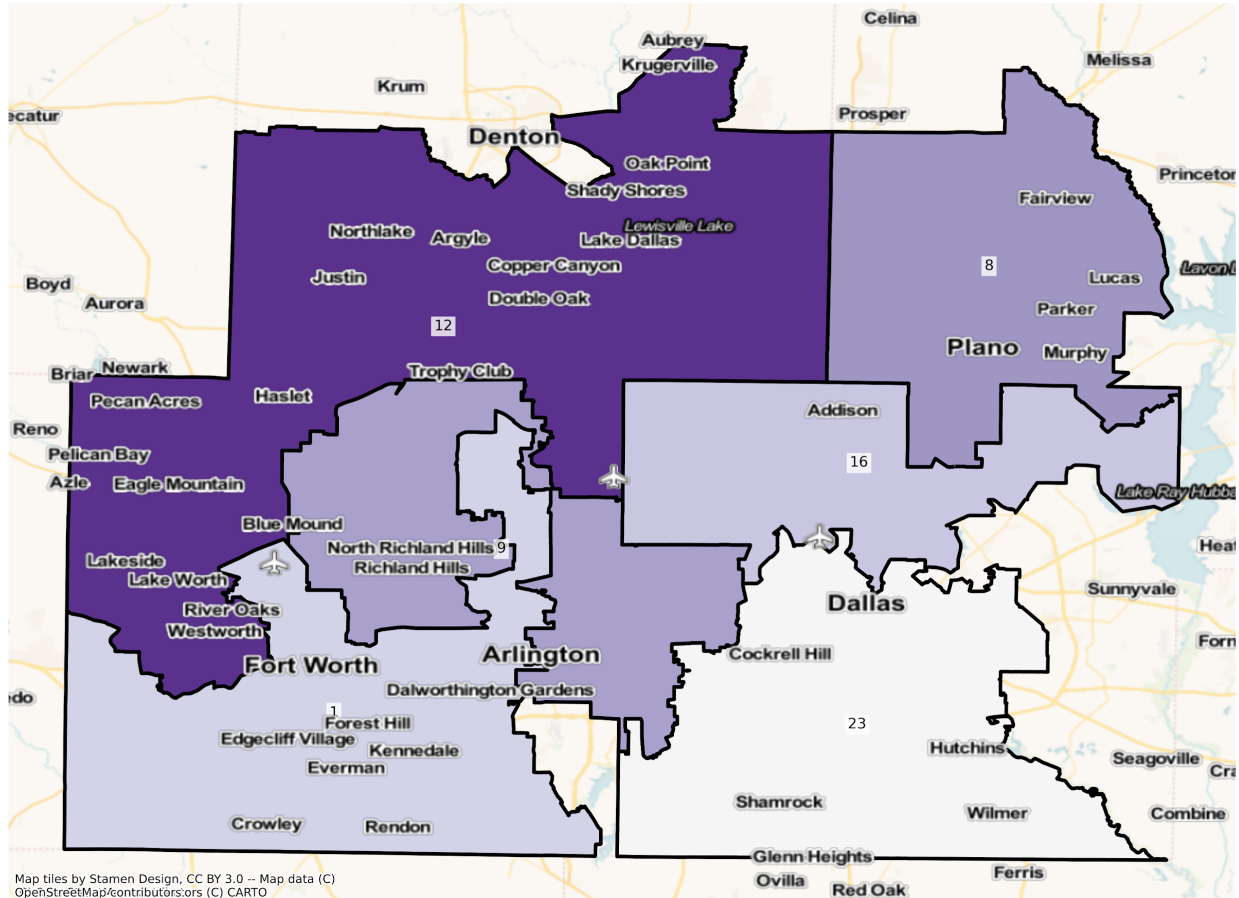

Map tiles by Stamen Design, CC BY 3.0 -- Map data (C)  
 OpenStreetMap/contributors/ors (C) CARTO

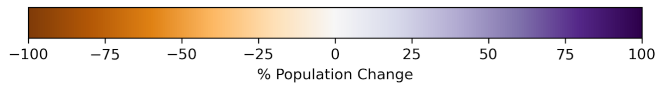



TX Dallas State Senate Districts  
 Population % Change from 2010 to 2020  
 Ethnicity: Not Latino Asian alone

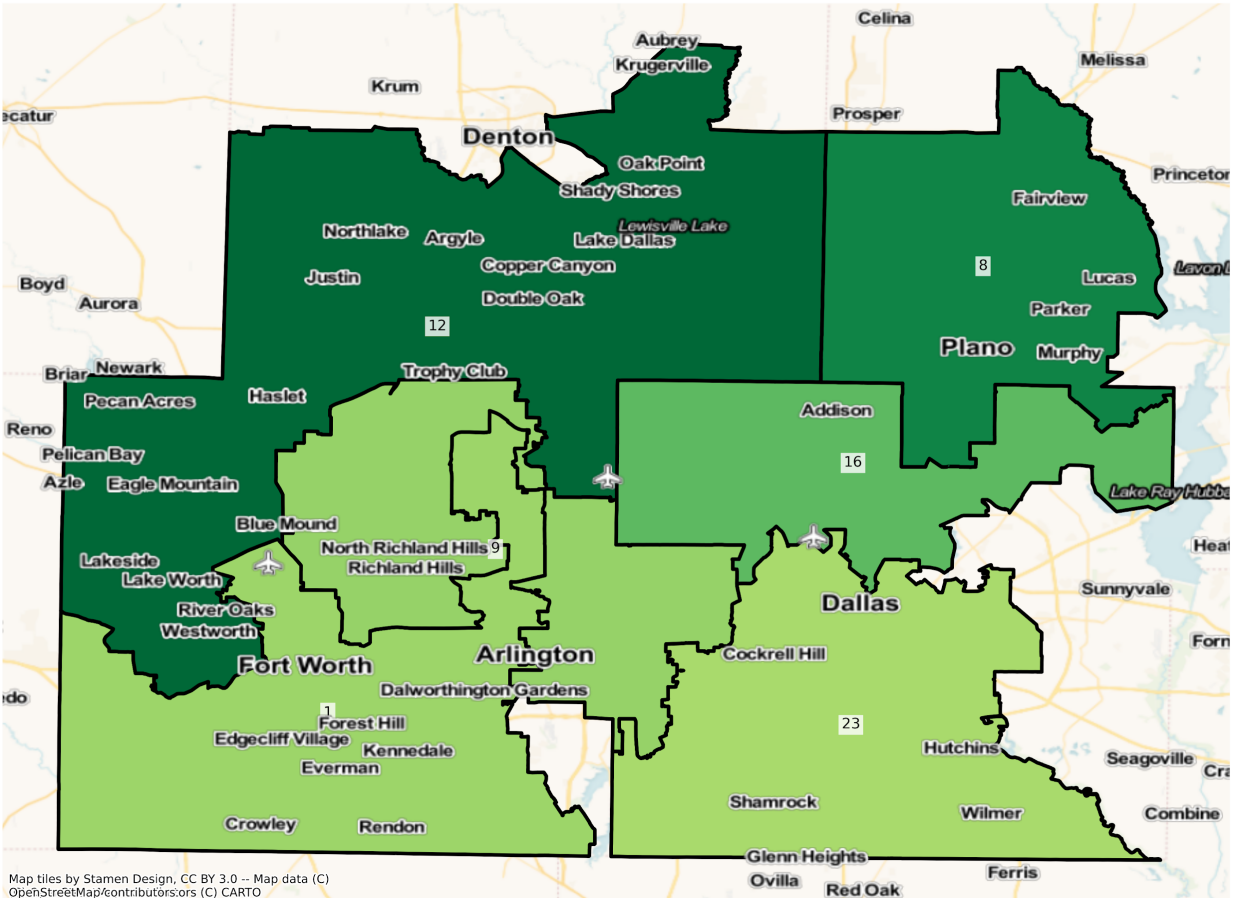

Map tiles by Stamen Design, CC BY 3.0 -- Map data (C)  
 OpenStreetMap/contributors/ors (C) CARTO



# Houston

TX Houston State Senate Districts  
Population % Change from 2010 to 2020  
Total Population

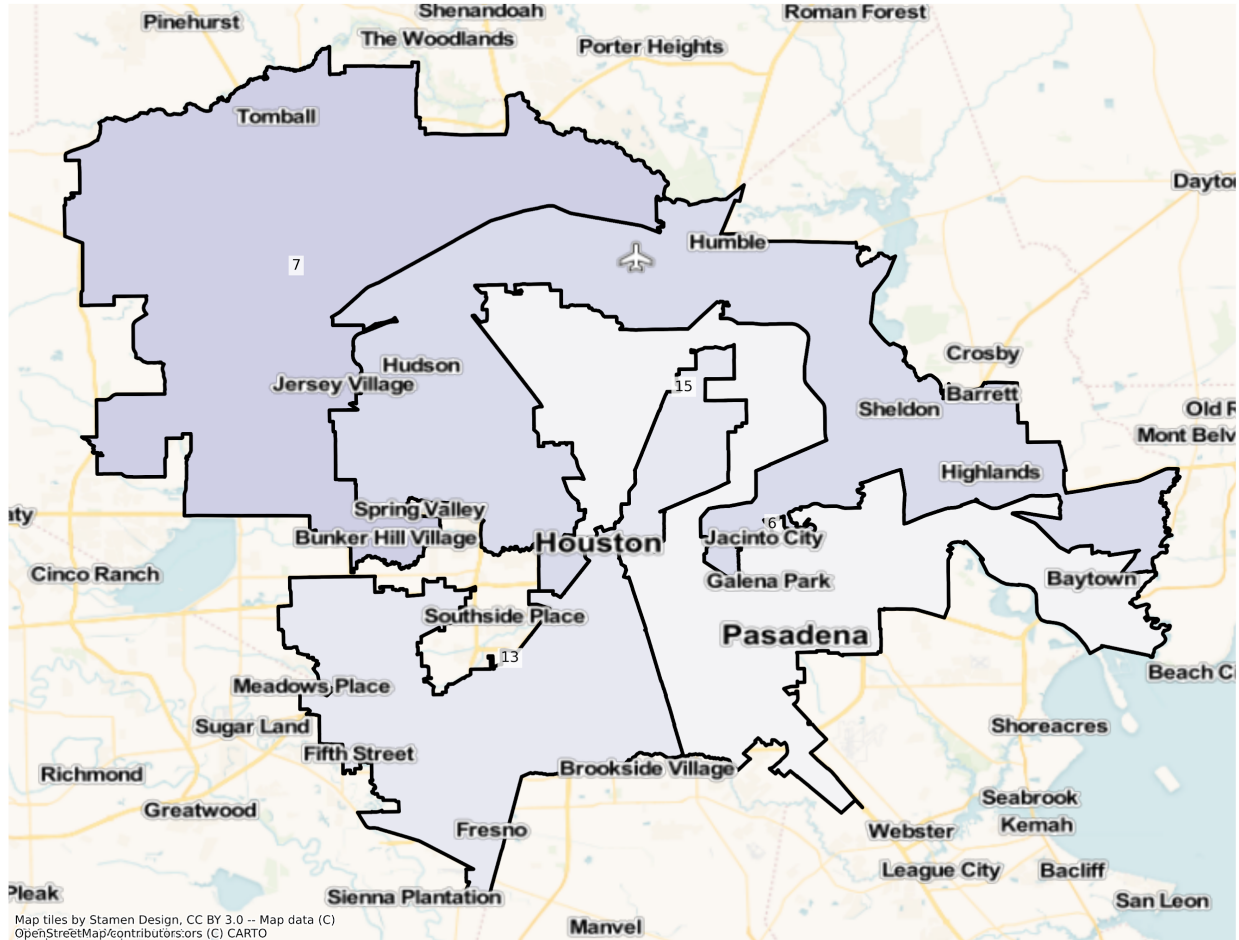

Map tiles by Stamen Design, CC BY 3.0 -- Map data (C) OpenStreetMap/contributors/ors (C) CARTO

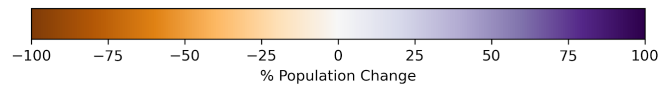

TX Houston State Senate Districts  
Population % Change from 2010 to 2020  
Ethnicity: Not Latino White alone

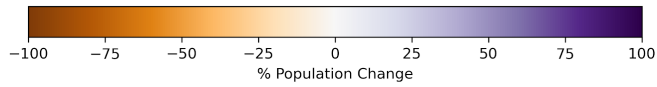
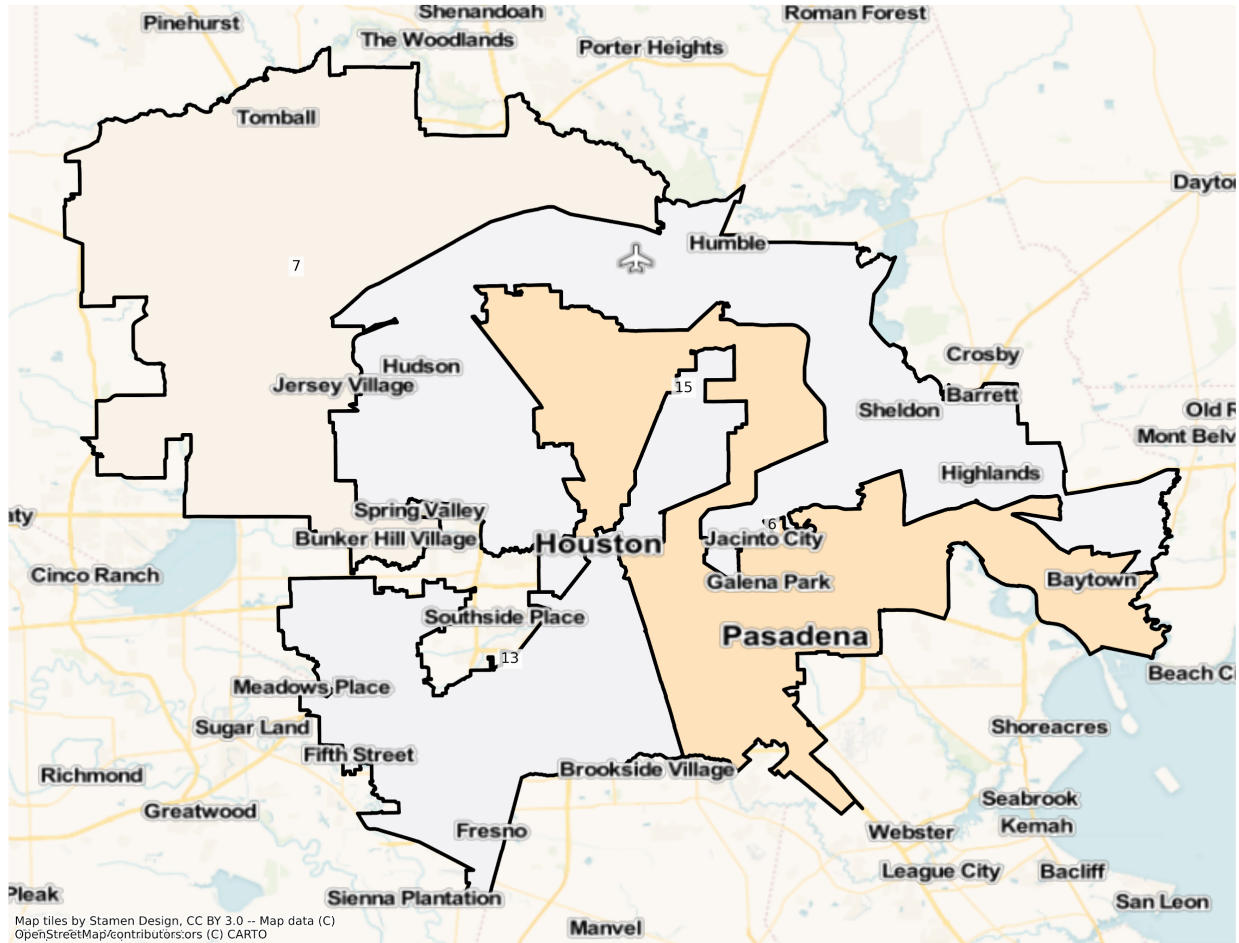

TX Houston State Senate Districts  
Population % Change from 2010 to 2020  
Ethnicity: Hispanic or Latino

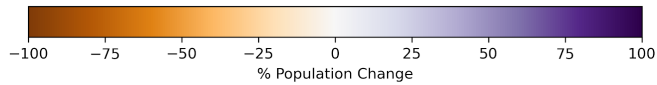
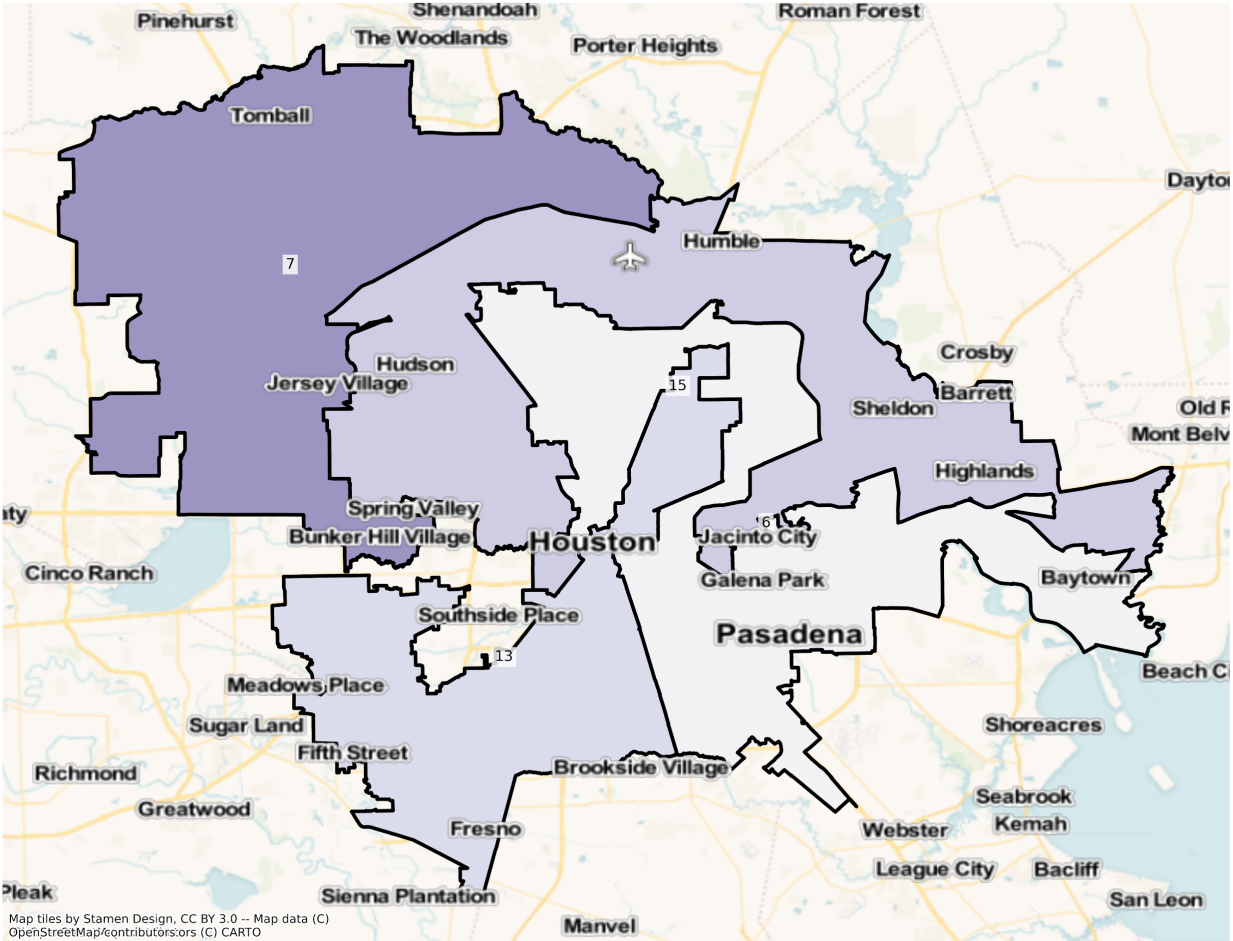

TX Houston State Senate Districts  
Population % Change from 2010 to 2020  
Ethnicity: Not Latino African American alone

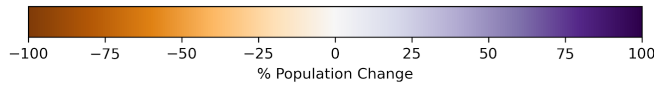
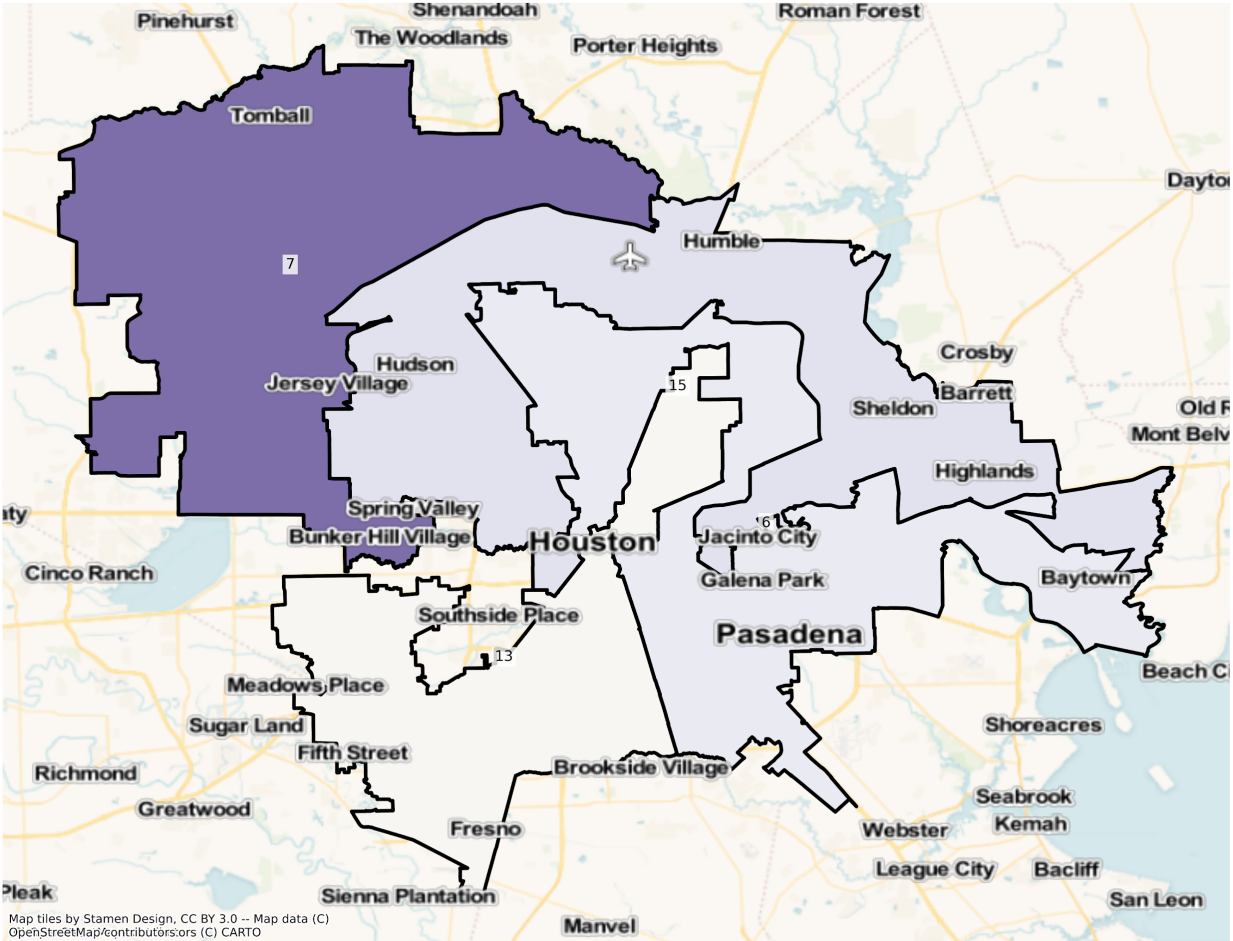

TX Houston State Senate Districts  
 Population % Change from 2010 to 2020  
 Ethnicity: Not Latino Asian alone

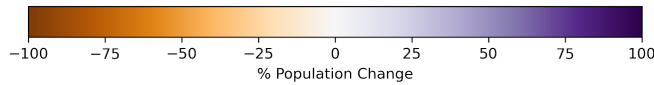
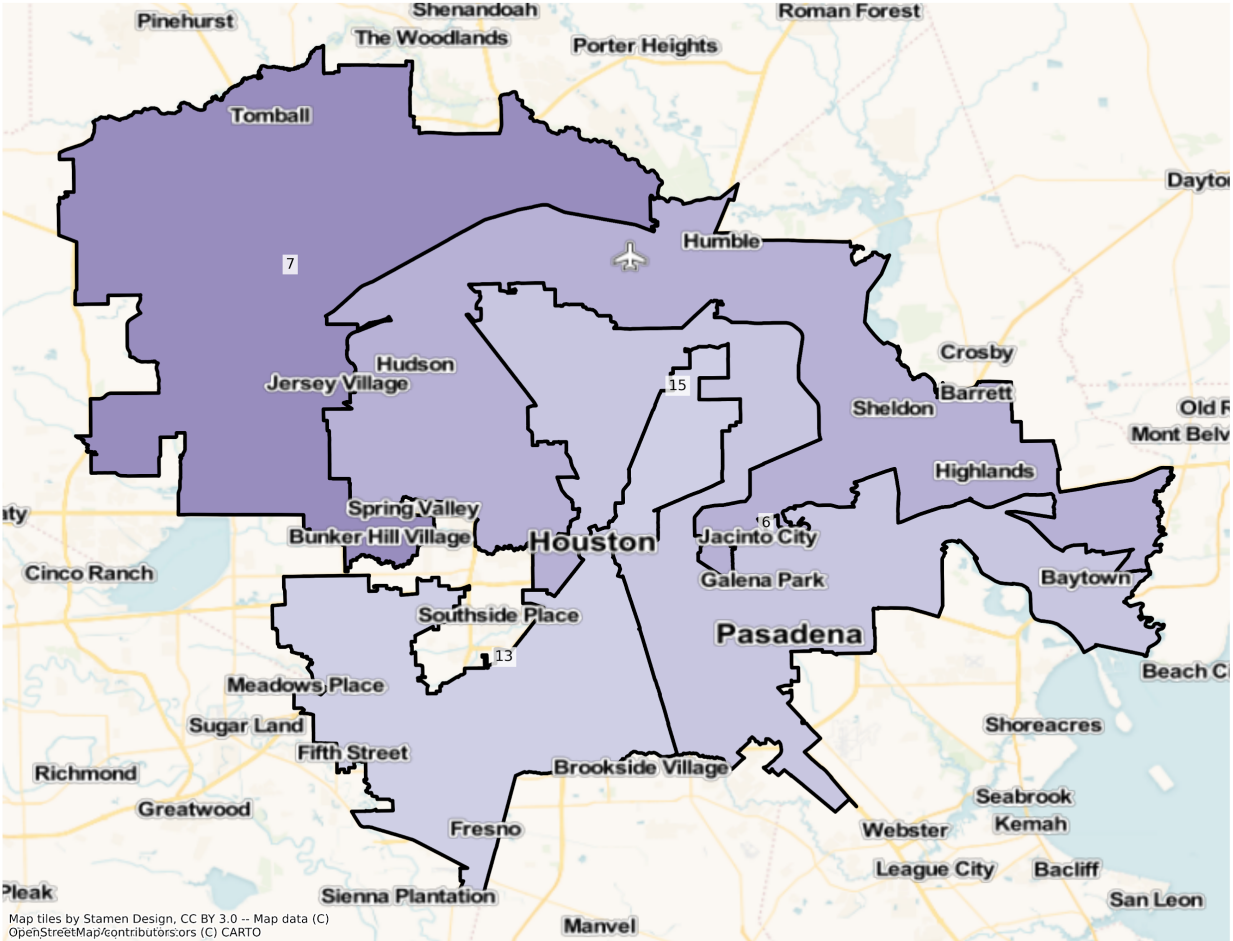

2010 Population by Race and Ethnicity at State Senate District Level

DISTRICT	Total Population	Hispanic or Latino Origin	White Alone, not Latino	African American Alone, not Latino	AIAN Alone, not Latino <sup>1</sup>	Asian Alone, not Latino	NHPI Alone, not Latino <sup>2</sup>	Other Alone, not Latino	Two or More, not Latino
1	819,947	108,398	547,786	141,297	3,965	6,341	242	697	11,221
2	808,612	214,886	461,898	99,102	3,965	16,419	410	853	11,079
3	843,567	109,091	611,890	103,319	3,730	5,067	206	707	9,557

4	815,861	157,208	512,117	111,209	2,864	20,888	409	1,085	10,081
5	827,041	181,357	515,773	81,979	2,449	31,221	471	1,049	12,742
6	812,674	600,035	100,454	91,221	1,213	14,278	219	968	4,286
7	809,277	212,853	419,002	96,324	2,056	63,273	711	1,772	13,286
8	794,901	128,633	467,666	78,496	2,972	98,509	367	1,501	16,757
9	815,154	266,850	392,396	90,714	3,341	44,814	2,016	1,182	13,841
10	834,502	240,964	396,965	149,473	2,929	29,770	699	1,098	12,604
11	791,736	206,301	441,643	83,945	2,499	44,297	349	1,266	11,436
12	818,889	162,214	527,832	62,023	3,785	45,892	531	1,339	15,273
13	808,644	308,532	84,974	341,840	1,201	61,488	232	1,849	8,528
14	834,865	250,756	440,677	74,638	2,200	49,606	431	1,481	15,076
15	793,160	339,949	220,153	184,818	1,524	36,130	641	1,447	8,498
16	816,669	245,400	394,103	87,494	2,491	73,305	345	1,380	12,151
17	804,521	181,297	396,516	101,708	1,766	106,914	242	1,903	14,175
18	809,725	243,412	409,822	94,736	1,900	48,990	223	1,264	9,378
19	800,783	534,387	195,316	49,733	2,184	10,119	697	1,185	7,162
20	833,657	646,043	155,461	14,639	1,321	11,490	249	635	3,819
21	806,985	583,963	184,667	24,875	1,393	6,420	230	759	4,678
22	809,840	173,987	511,268	92,147	3,044	16,676	1,206	873	10,639
23	813,611	354,317	120,368	317,833	2,102	10,590	215	915	7,271
24	798,368	151,740	521,692	84,666	3,626	14,463	3,086	1,099	17,996
25	815,223	241,144	502,572	32,321	2,378	22,020	792	1,122	12,874
26	802,100	549,000	170,324	52,284	1,779	17,222	740	1,324	9,427
27	786,620	700,710	75,766	3,149	628	4,580	113	373	1,301
28	778,341	271,412	444,289	42,850	2,868	8,044	343	738	7,797
29	816,678	670,037	109,004	20,724	2,323	7,668	806	607	5,509
30	829,578	127,148	630,155	41,339	6,213	10,709	404	623	12,987
31	793,600	298,529	434,738	35,929	3,875	11,222	295	886	8,126

<sup>1</sup>American Indian and Alaska Native Alone, Not Latino

<sup>2</sup>Native Hawaiian and Pacific Islander Alone, Not Latino

2020 Population by Race and Ethnicity at State Senate District Level

DISTRICT	Total Population	Hispanic or Latino Origin	White Alone, not Latino	African American Alone, not Latino	AIAN Alone, not Latino <sup>1</sup>	Asian Alone, not Latino	NHPI Alone, not Latino <sup>2</sup>	Other Alone, not Latino	Two or More, not Latino
1	845,769	135,848	523,186	137,642	4,112	9,207	317	2,529	32,928
2	944,659	309,705	447,765	124,694	4,131	22,951	557	2,914	31,942
3	877,150	151,956	586,493	96,292	3,851	6,748	289	2,342	29,179
4	1,019,669	260,513	546,315	131,034	2,871	37,870	789	4,133	36,144
5	1,059,676	257,730	584,330	97,130	2,831	70,537	915	4,825	41,378
6	834,084	620,342	81,959	99,580	1,228	18,322	365	2,744	9,544
7	1,009,024	314,326	400,773	155,470	2,093	95,374	811	5,266	34,911
8	998,102	164,659	471,724	115,812	3,100	195,423	565	4,710	42,109
9	924,349	324,847	359,510	129,884	3,194	67,272	2,748	3,943	32,951
10	945,814	304,726	374,136	183,598	2,867	43,906	1,011	3,358	32,212
11	933,210	283,126	441,836	109,562	2,486	59,589	503	3,946	32,162
12	1,086,573	237,299	584,341	109,850	4,159	97,330	919	4,553	48,122
13	891,883	366,235	87,674	338,275	1,158	76,568	243	5,301	16,429
14	1,044,339	327,865	500,299	84,643	2,180	82,774	659	5,214	40,705
15	943,250	425,875	226,695	211,586	1,566	49,537	1,216	4,242	22,533
16	926,766	272,198	382,438	112,227	2,265	124,296	436	3,981	28,925
17	957,572	243,233	378,970	143,119	1,824	152,650	344	5,120	32,312
18	1,037,563	316,137	445,326	127,540	2,159	112,233	305	4,277	29,586
19	951,894	635,701	207,110	63,296	2,761	18,134	1,013	3,461	20,418
20	907,938	718,538	144,679	15,668	1,371	15,196	339	2,522	9,625
21	901,039	641,182	203,339	27,013	1,596	9,630	333	2,671	15,275
22	944,022	236,553	520,999	117,455	3,528	24,896	2,212	3,534	34,845
23	886,830	401,984	125,841	321,103	2,050	15,169	261	3,084	17,338
24	926,733	202,321	538,890	105,059	3,609	22,930	4,855	4,152	44,917
25	1,103,186	372,593	585,774	52,362	2,823	38,886	1,363	5,009	44,376
26	840,912	569,578	162,318	58,648	1,951	25,463	1,092	3,309	18,553
27	831,668	751,991	65,583	3,376	735	4,809	117	1,718	3,339



28	796,010	301,528	407,717	45,781	3,055	13,404	480	2,134	21,911
29	879,162	724,630	101,996	24,466	2,404	10,829	1,527	2,456	10,854
30	1,027,322	190,820	692,395	62,240	7,364	22,619	676	3,398	47,810
31	869,269	377,654	404,148	40,307	4,102	16,966	597	2,738	22,757

<sup>1</sup>American Indian and Alaska Native Alone, Not Latino

<sup>2</sup>Native Hawaiian and Pacific Islander Alone, Not Latino

#### Percent Change in Population from 2010 to 2020 by Race and Ethnicity at State Senate District Level

DISTRICT	Total Population	Hispanic or Latino Origin	White Alone, not Latino	African American Alone, not Latino	AIAN Alone, not Latino <sup>1</sup>	Asian Alone, not Latino	NHPI Alone, not Latino <sup>2</sup>	Other Alone, not Latino	Two or More, not Latino
1	3.15%	25.32%	-4.49%	-2.59%	3.71%	45.20%	30.99%	262.84%	193.45%
2	16.82%	44.13%	-3.06%	25.82%	4.19%	39.78%	35.85%	241.62%	188.31%
3	3.98%	39.29%	-4.15%	-6.80%	3.24%	33.18%	40.29%	231.26%	205.32%
4	24.98%	65.71%	6.68%	17.83%	0.24%	81.30%	92.91%	280.92%	258.54%
5	28.13%	42.11%	13.29%	18.48%	15.60%	125.93%	94.27%	359.96%	224.74%
6	2.63%	3.38%	-18.41%	9.16%	1.24%	28.32%	66.67%	183.47%	122.68%
7	24.68%	47.67%	-4.35%	61.40%	1.80%	50.73%	14.06%	197.18%	162.77%
8	25.56%	28.01%	0.87%	47.54%	4.31%	98.38%	53.95%	213.79%	151.29%
9	13.40%	21.73%	-8.38%	43.18%	-4.40%	50.11%	36.31%	233.59%	138.07%
10	13.34%	26.46%	-5.75%	22.83%	-2.12%	47.48%	44.64%	205.83%	155.57%
11	17.87%	37.24%	0.04%	30.52%	-0.52%	34.52%	44.13%	211.69%	181.23%
12	32.69%	46.29%	10.71%	77.11%	9.88%	112.08%	73.07%	240.03%	215.08%
13	10.29%	18.70%	3.18%	-1.04%	-3.58%	24.53%	4.74%	186.70%	92.65%
14	25.09%	30.75%	13.53%	13.40%	-0.91%	66.86%	52.90%	252.06%	170.00%
15	18.92%	25.28%	2.97%	14.48%	2.76%	37.11%	89.70%	193.16%	165.16%
16	13.48%	10.92%	-2.96%	28.27%	-9.07%	69.56%	26.38%	188.48%	138.05%
17	19.02%	34.16%	-4.43%	40.72%	3.28%	42.78%	42.15%	169.05%	127.95%
18	28.14%	29.88%	8.66%	34.63%	13.63%	129.09%	36.77%	238.37%	215.48%
19	18.87%	18.96%	6.04%	27.27%	26.42%	79.21%	45.34%	192.07%	185.09%
20	8.91%	11.22%	-6.94%	7.03%	3.79%	32.25%	36.14%	297.17%	152.03%

21	11.65%	9.80%	10.11%	8.59%	14.57%	50.00%	44.78%	251.91%	226.53%
22	16.57%	35.96%	1.90%	27.46%	15.90%	49.29%	83.42%	304.81%	227.52%
23	9.00%	13.45%	4.55%	1.03%	-2.47%	43.24%	21.40%	237.05%	138.45%
24	16.08%	33.33%	3.30%	24.09%	-0.47%	58.54%	57.32%	277.80%	149.59%
25	35.32%	54.51%	16.56%	62.01%	18.71%	76.59%	72.10%	346.43%	244.69%
26	4.84%	3.75%	-4.70%	12.17%	9.67%	47.85%	47.57%	149.92%	96.81%
27	5.73%	7.32%	-13.44%	7.21%	17.04%	5.00%	3.54%	360.59%	156.65%
28	2.27%	11.10%	-8.23%	6.84%	6.52%	66.63%	39.94%	189.16%	181.02%
29	7.65%	8.15%	-6.43%	18.06%	3.49%	41.22%	89.45%	304.61%	97.02%
30	23.84%	50.08%	9.88%	50.56%	18.53%	111.21%	67.33%	445.43%	268.14%
31	9.53%	26.50%	-7.04%	12.19%	5.86%	51.19%	102.37%	209.03%	180.05%

<sup>1</sup>American Indian and Alaska Native Alone, Not Latino

<sup>2</sup>Native Hawaiian and Pacific Islander Alone, Not Latino

## State House

The charts below display the percent change in population from 2010 to 2020 for the listed group. Please note that the color bars are fixed to be from -100% to 100% and these maps are displayed in brown to purple. If the percent change in population was outside of this range, the color scheme changes to red to green to indicate a change.

# Total Population

TX State House Districts  
Population % Change from 2010 to 2020  
Total Population

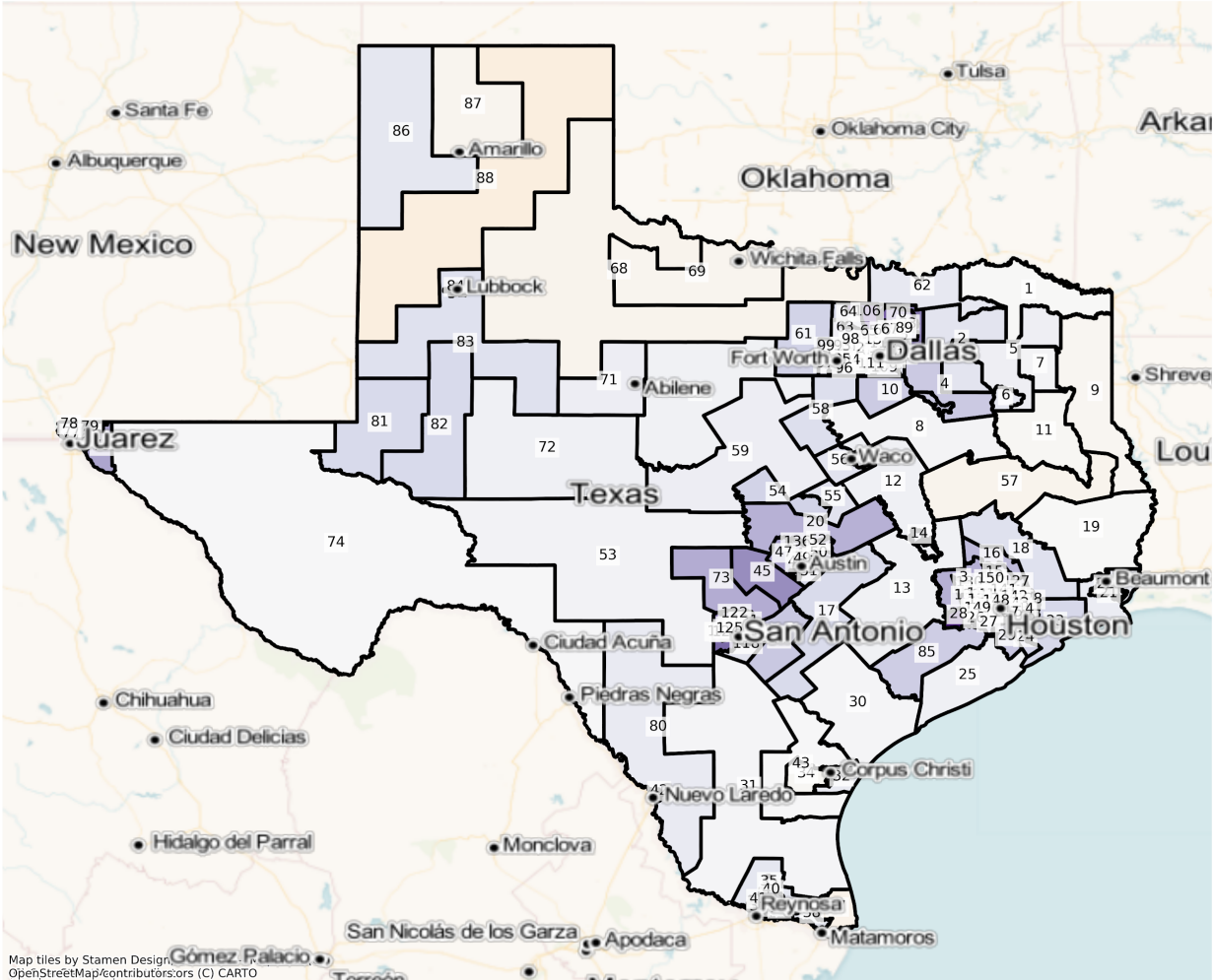

Total Population from 2010 to 2020 at State House District Level

DISTRICT	Total Population 2010	Total Population 2020	Total Population % Change
1	165,798	164,917	-0.53%
2	173,867	196,284	12.89%
3	164,804	226,768	37.60%
4	168,429	213,992	27.05%

5	160,249	169,065	5.50%
6	160,008	177,097	10.68%
7	161,039	165,131	2.54%
8	161,099	165,855	2.95%
9	166,719	163,429	-1.97%
10	163,063	205,905	26.27%
11	168,698	167,279	-0.84%
12	160,549	168,123	4.72%
13	170,644	178,414	4.55%
14	163,202	195,928	20.05%
15	167,349	228,746	36.69%
16	166,796	221,797	32.98%
17	163,496	194,981	19.26%
18	169,888	195,381	15.01%
19	172,261	171,354	-0.53%
20	159,788	218,616	36.82%
21	172,042	184,801	7.42%
22	161,776	156,528	-3.24%
23	163,744	198,138	21.00%
24	162,685	199,229	22.46%
25	174,168	183,103	5.13%
26	160,032	186,431	16.50%
27	160,084	194,598	21.56%
28	160,389	297,241	85.33%
29	175,473	224,898	28.17%
30	166,021	168,830	1.69%
31	171,858	175,775	2.28%
32	166,927	182,367	9.25%
33	172,135	270,549	57.17%
34	173,656	171,084	-1.48%
35	168,627	187,781	11.36%

36	168,924	178,904	5.91%
37	169,144	161,861	-4.31%
38	167,832	186,532	11.14%
39	168,656	175,874	4.28%
40	168,662	210,173	24.61%
41	168,776	190,642	12.96%
42	167,668	166,051	-0.96%
43	169,205	169,462	0.15%
44	174,083	222,404	27.76%
45	167,604	252,577	50.70%
46	166,410	209,166	25.69%
47	176,128	250,972	42.49%
48	172,942	194,550	12.49%
49	167,353	197,644	18.10%
50	165,722	227,653	37.37%
51	175,709	209,821	19.41%
52	165,994	235,419	41.82%
53	162,897	168,744	3.59%
54	167,741	206,836	23.31%
55	162,171	185,438	14.35%
56	163,888	186,060	13.53%
57	164,418	159,138	-3.21%
58	169,146	198,180	17.17%
59	163,618	174,475	6.64%
60	171,420	179,425	4.67%
61	176,054	216,854	23.17%
62	160,025	176,435	10.25%
63	167,337	222,999	33.26%
64	167,588	200,065	19.38%
65	165,738	197,156	18.96%
66	172,036	190,432	10.69%

67	172,234	210,973	22.49%
68	160,508	154,883	-3.50%
69	160,087	156,038	-2.53%
70	172,120	284,903	65.53%
71	166,924	177,609	6.40%
72	170,479	178,737	4.84%
73	166,711	232,490	39.46%
74	162,338	162,406	0.04%
75	159,691	226,395	41.77%
76	159,391	145,967	-8.42%
77	160,385	148,049	-7.69%
78	160,161	181,367	13.24%
79	161,019	163,879	1.78%
80	161,933	176,186	8.80%
81	169,684	203,219	19.76%
82	163,234	195,659	19.86%
83	173,930	200,416	15.23%
84	167,958	175,801	4.67%
85	160,225	201,056	25.48%
86	165,183	183,460	11.06%
87	174,343	169,089	-3.01%
88	160,896	148,927	-7.44%
89	172,153	215,548	25.21%
90	162,652	169,023	3.92%
91	162,838	174,830	7.36%
92	162,352	189,680	16.83%
93	162,153	220,495	35.98%
94	167,374	179,721	7.38%
95	162,032	193,940	19.69%
96	164,930	204,480	23.98%
97	169,112	191,459	13.21%

98	164,063	195,367	19.08%
99	166,864	202,353	21.27%
100	161,263	175,095	8.58%
101	164,664	188,436	14.44%
102	161,137	176,768	9.70%
103	170,896	188,841	10.50%
104	172,784	167,290	-3.18%
105	175,682	193,411	10.09%
106	161,951	287,046	77.24%
107	171,927	185,109	7.67%
108	163,165	191,590	17.42%
109	174,223	200,788	15.25%
110	167,508	183,408	9.49%
111	166,963	181,209	8.53%
112	167,050	189,079	13.19%
113	171,418	195,740	14.19%
114	172,275	186,556	8.29%
115	171,848	198,546	15.54%
116	171,363	182,233	6.34%
117	168,692	273,494	62.13%
118	164,788	185,935	12.83%
119	160,084	183,998	14.94%
120	175,077	199,696	14.06%
121	174,867	193,988	10.93%
122	175,192	241,519	37.86%
123	175,626	173,250	-1.35%
124	174,332	195,418	12.10%
125	175,112	179,845	2.70%
126	169,256	190,307	12.44%
127	163,983	204,069	24.45%
128	172,197	201,248	16.87%

129	174,354	195,321	12.03%
130	175,534	232,768	32.61%
131	175,227	200,447	14.39%
132	172,973	281,886	62.97%
133	171,444	198,871	16.00%
134	174,421	204,588	17.30%
135	172,422	195,026	13.11%
136	164,369	229,067	39.36%
137	171,034	181,699	6.24%
138	173,059	187,034	8.08%
139	175,733	195,654	11.34%
140	170,732	177,698	4.08%
141	166,498	193,900	16.46%
142	158,122	203,250	28.54%
143	167,215	170,938	2.23%
144	161,859	159,970	-1.17%
145	166,021	168,476	1.48%
146	174,485	185,997	6.60%
147	175,845	201,690	14.70%
148	170,811	175,938	3.00%
149	170,704	184,493	8.08%
150	168,735	240,052	42.27%



# Population by Race and Ethnicity

TX State House Districts  
 Population % Change from 2010 to 2020  
 Ethnicity: Not Latino White alone

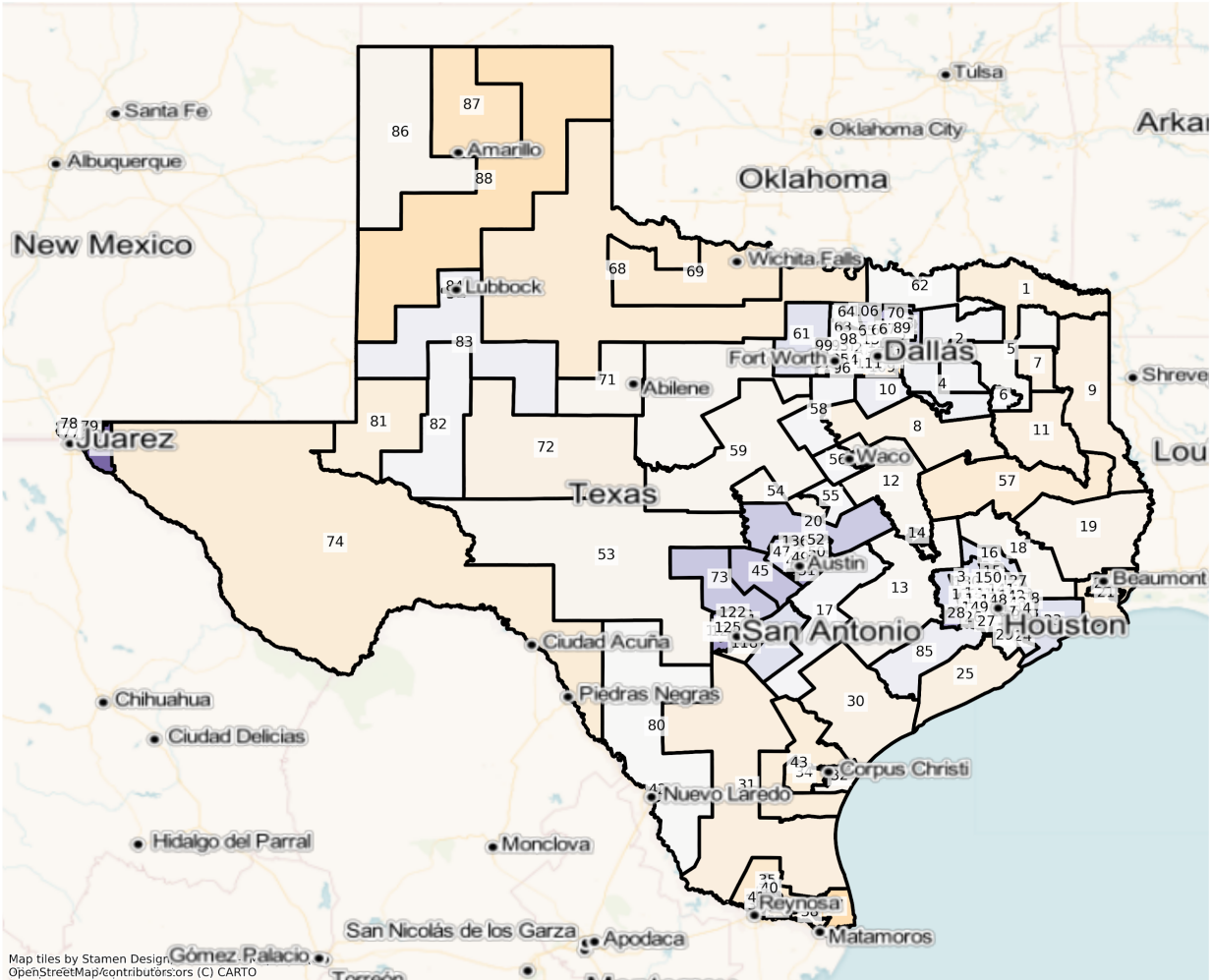

Map tiles by Stamen Design, OpenStreetMap/contributors, or (C) CARTO

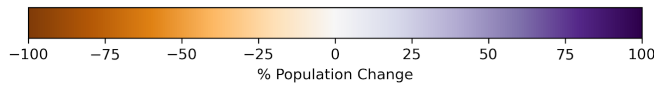

TX State House Districts  
 Population % Change from 2010 to 2020  
 Ethnicity: Hispanic or Latino

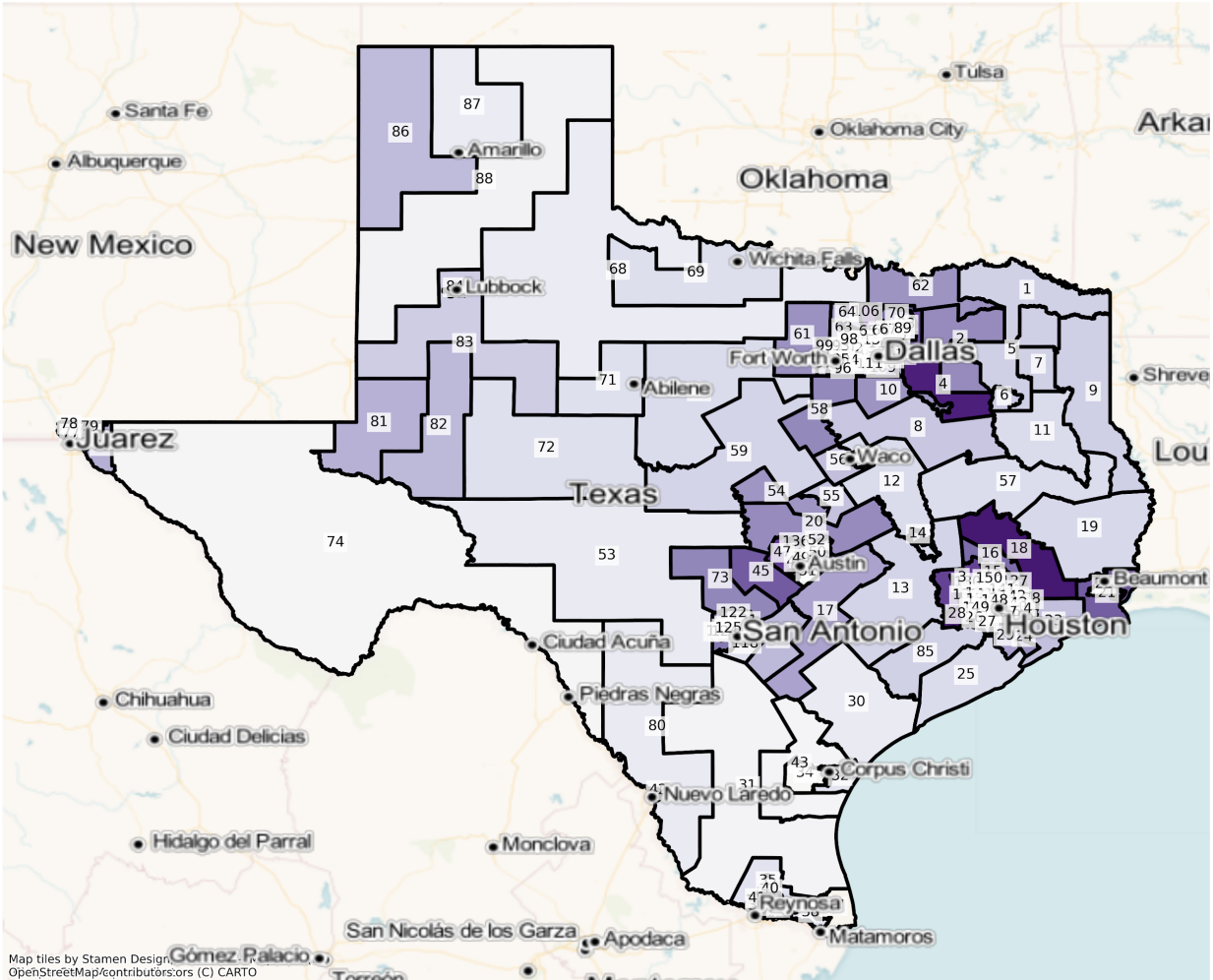

Map tiles by Stamen Design, OpenStreetMap/contributors, ors (C) CARTO

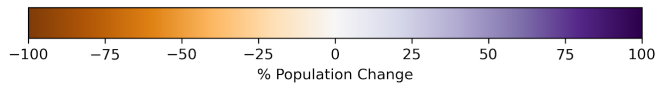

TX State House Districts  
 Population % Change from 2010 to 2020  
 Ethnicity: Not Latino African American alone

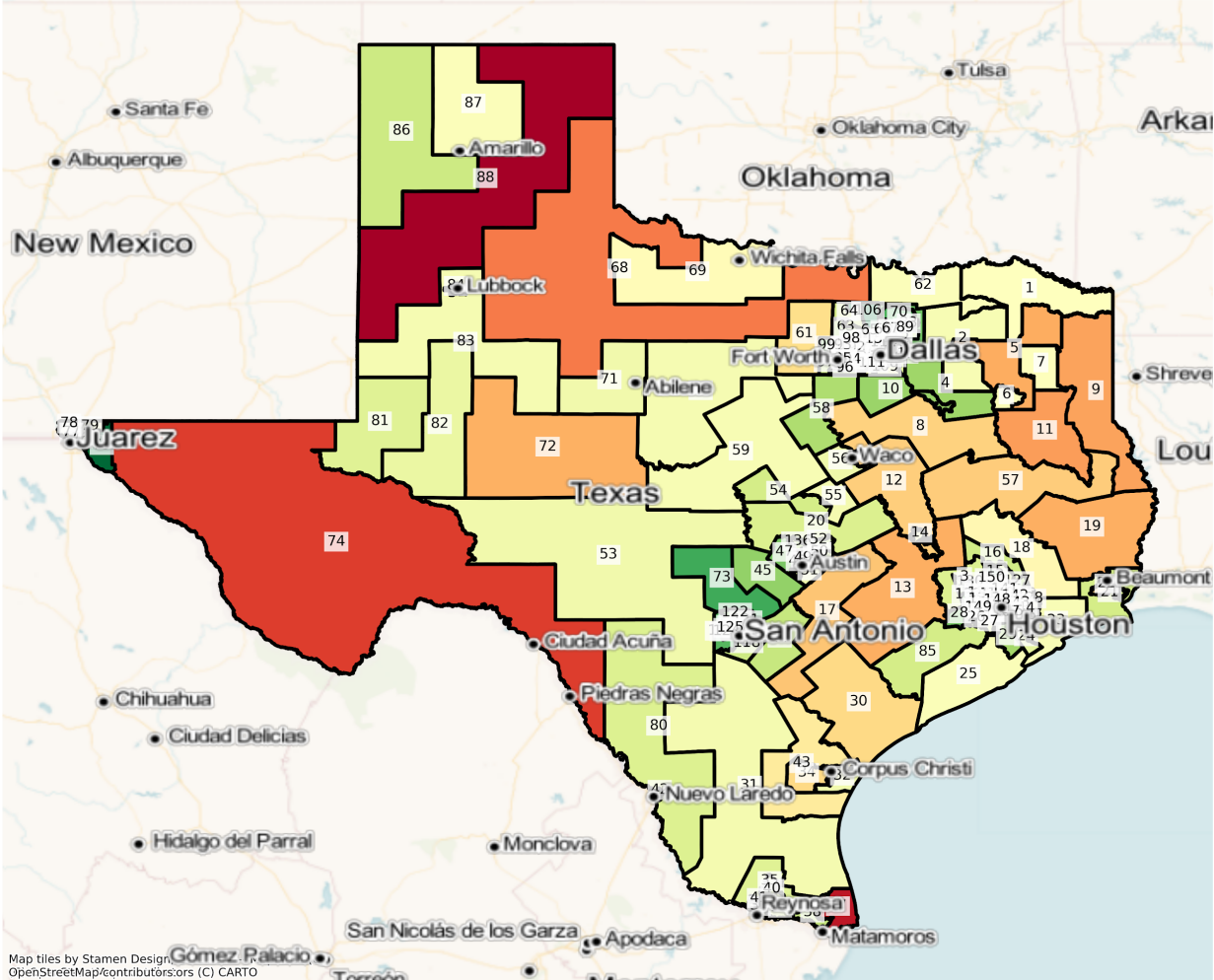

Map tiles by Stamen Design, OpenStreetMap/contributors,ors (C) CARTO

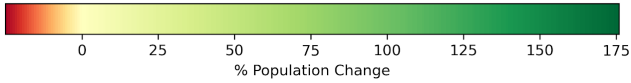

TX State House Districts  
 Population % Change from 2010 to 2020  
 Ethnicity: Not Latino Asian alone

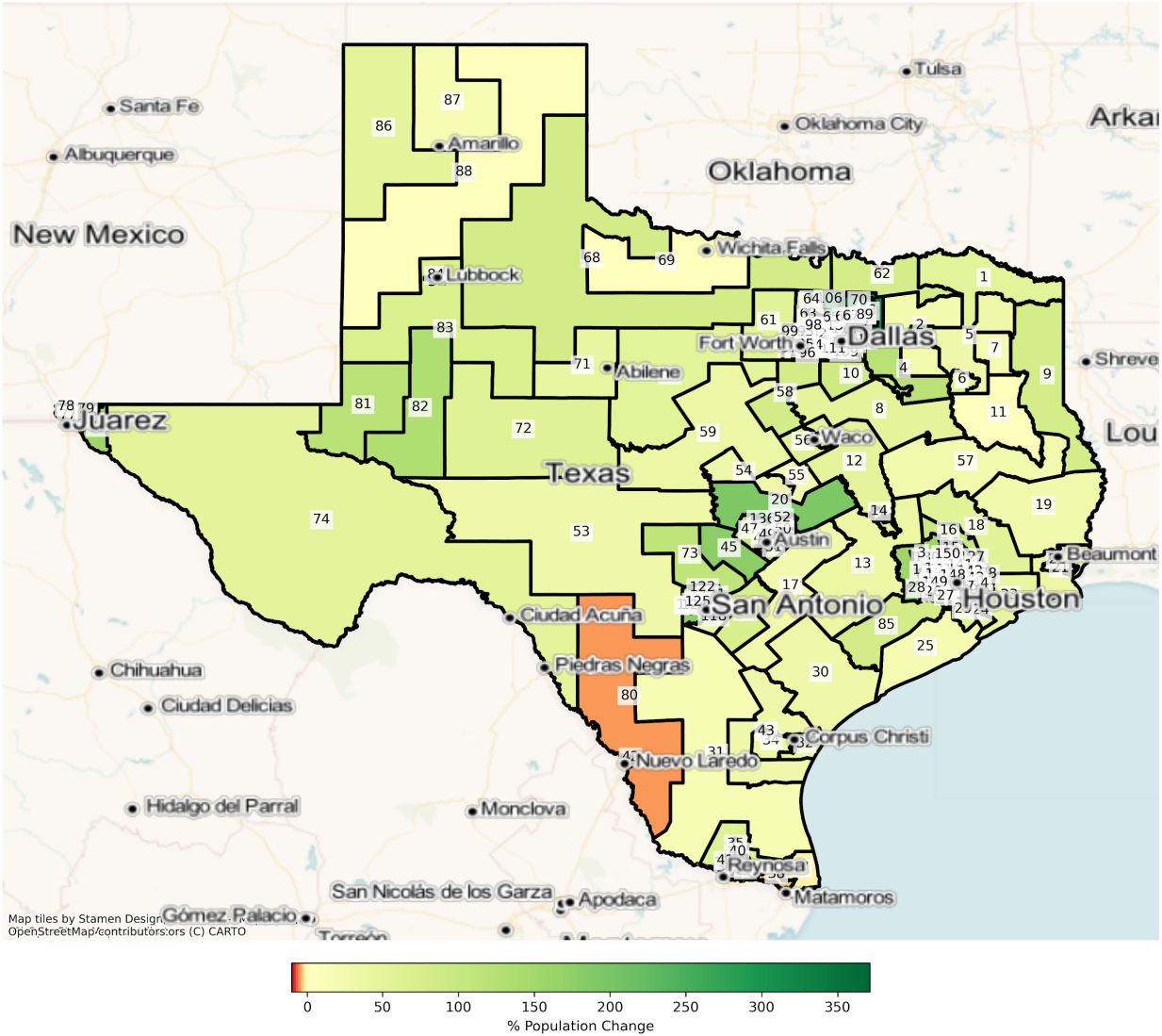

Austin

TX Austin State House Districts  
Population % Change from 2010 to 2020  
Total Population

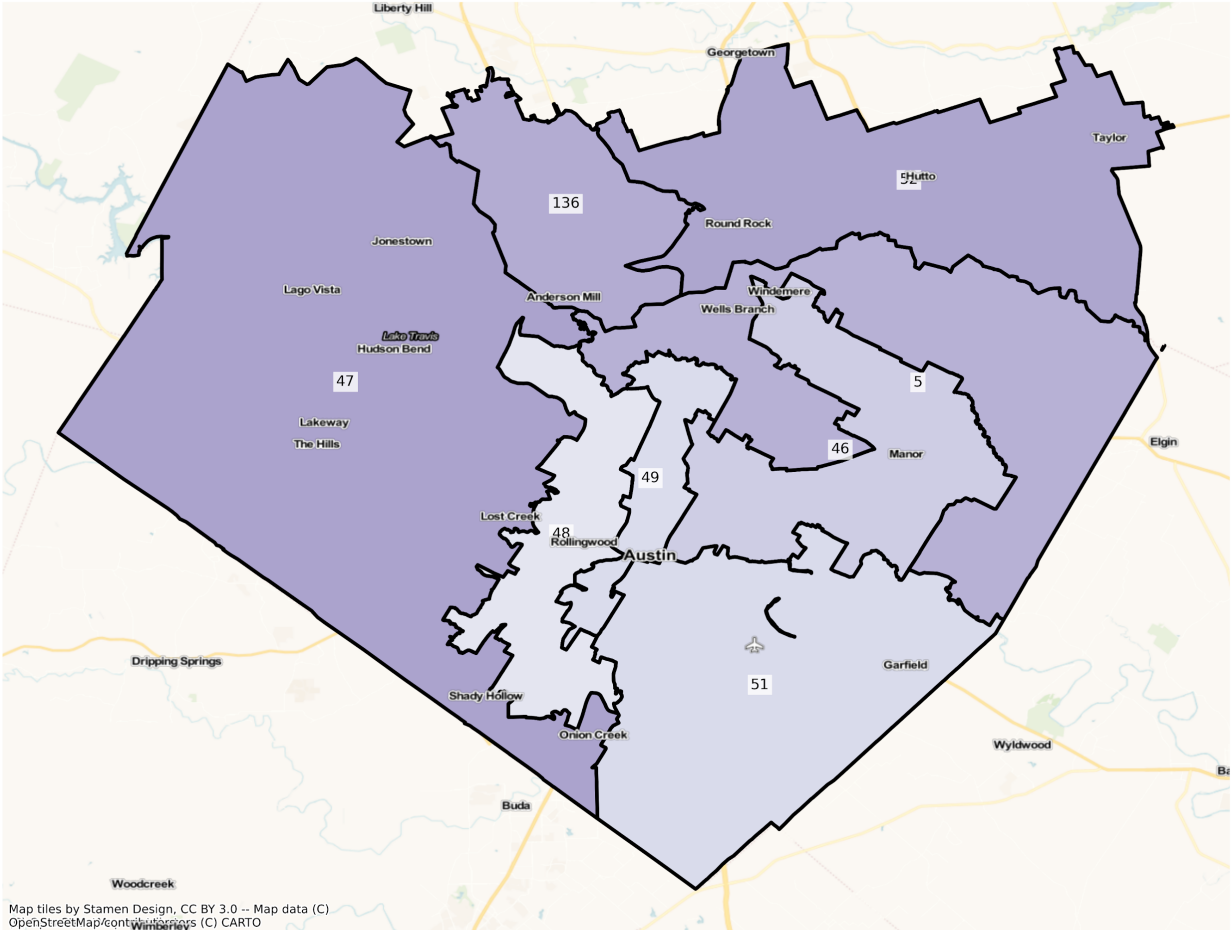

Map tiles by Stamen Design, CC BY 3.0 -- Map data (C) OpenStreetMap contributors (C) CARTO

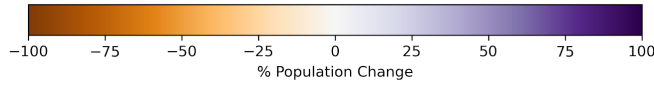

TX Austin State House Districts  
Population % Change from 2010 to 2020  
Ethnicity: Not Latino White alone

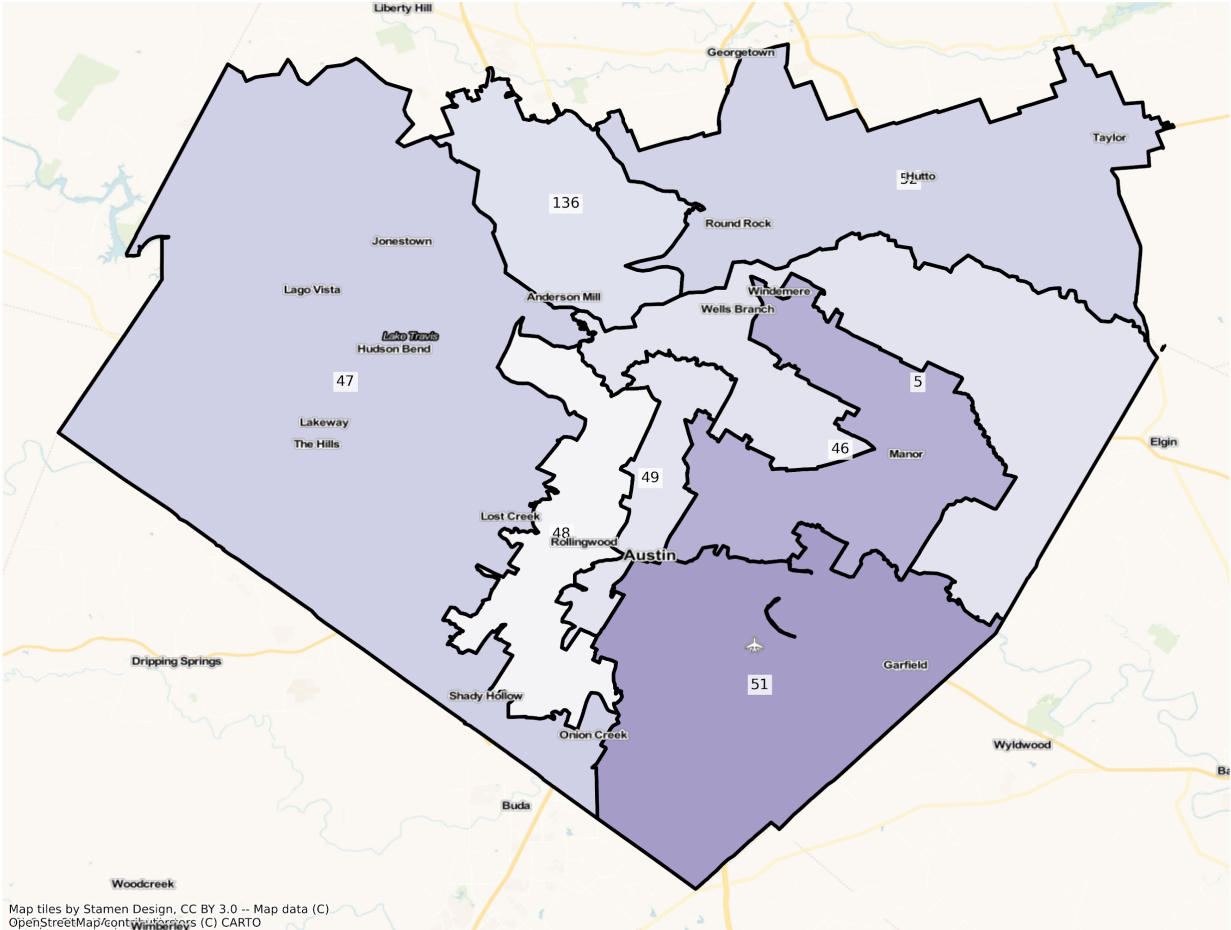

Map tiles by Stamen Design, CC BY 3.0 -- Map data (C) OpenStreetMap contributors, (C) CARTO

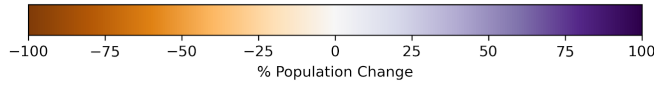

TX Austin State House Districts  
Population % Change from 2010 to 2020  
Ethnicity: Hispanic or Latino

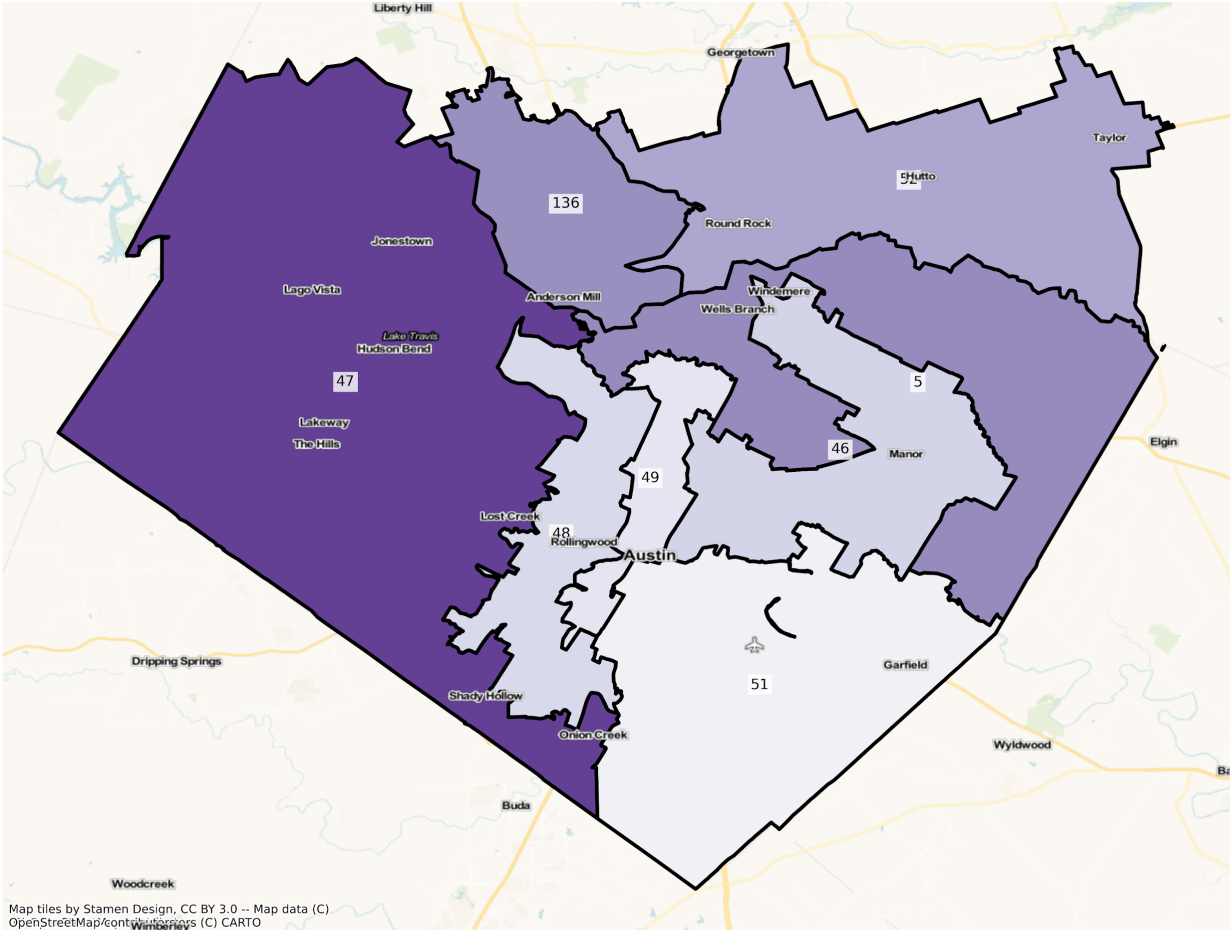

Map tiles by Stamen Design, CC BY 3.0 -- Map data (C) OpenStreetMap contributors, (C) CARTO

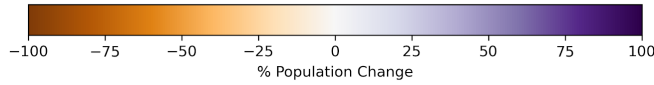

TX Austin State House Districts  
Population % Change from 2010 to 2020  
Ethnicity: Not Latino African American alone

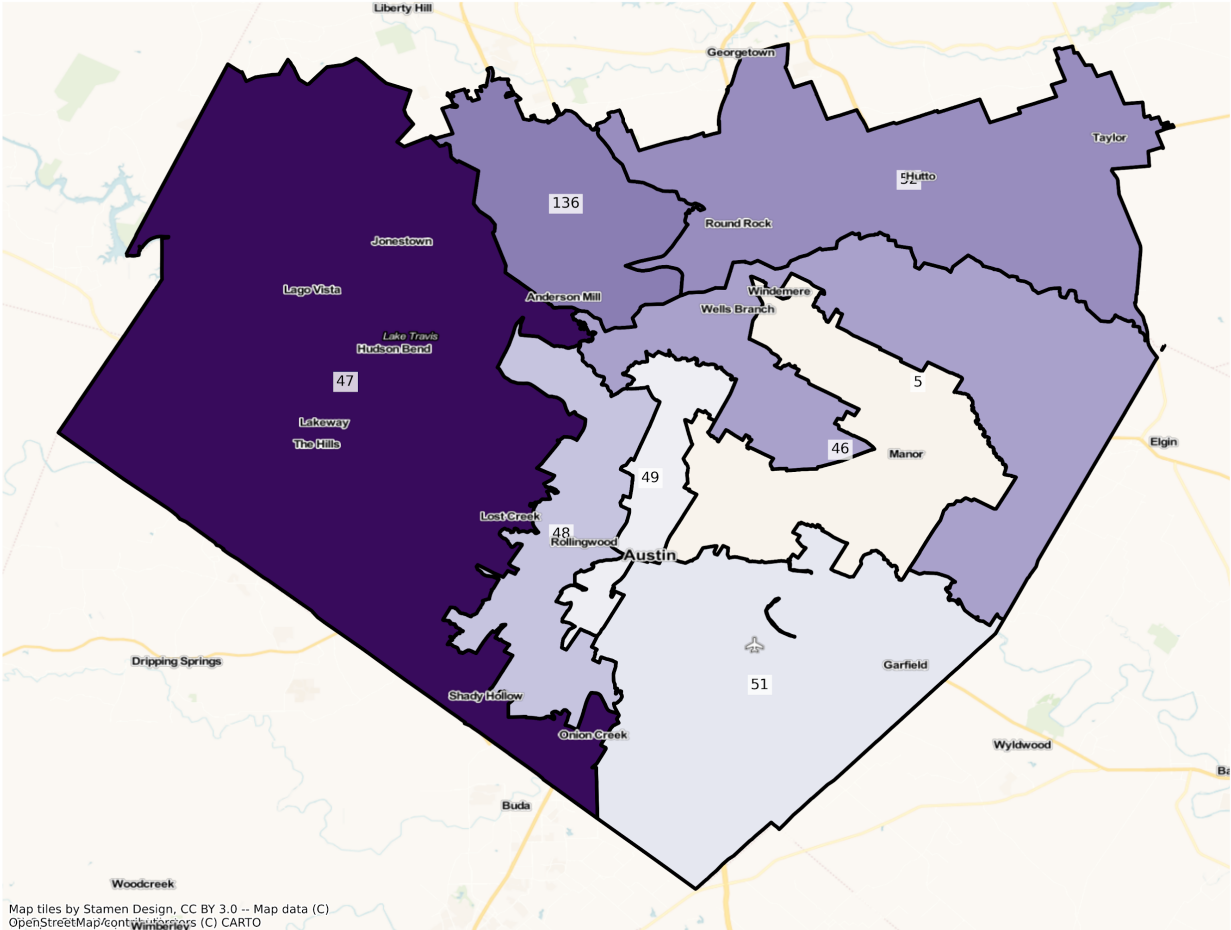

Map tiles by Stamen Design, CC BY 3.0 -- Map data (C) OpenStreetMap contributors, (C) CARTO

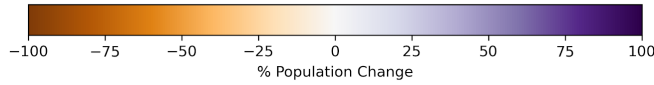



TX Austin State House Districts  
Population % Change from 2010 to 2020  
Ethnicity: Not Latino Asian alone

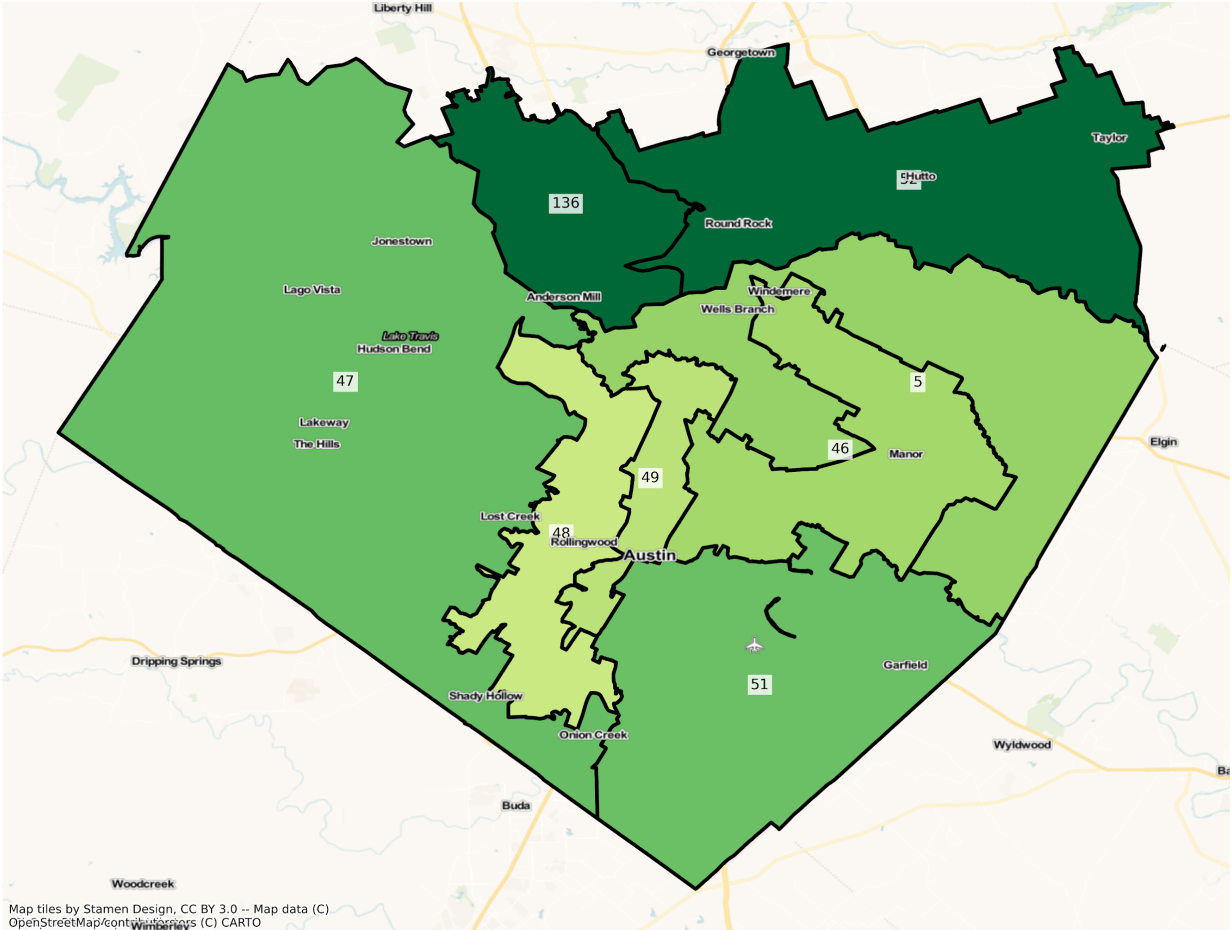

Map tiles by Stamen Design, CC BY 3.0 -- Map data (C) OpenStreetMap contributors, (C) CARTO

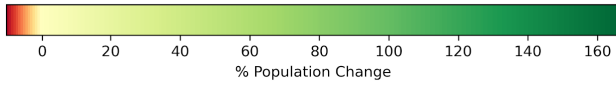

Dallas

TX Dallas State House Districts  
 Population % Change from 2010 to 2020  
 Total Population

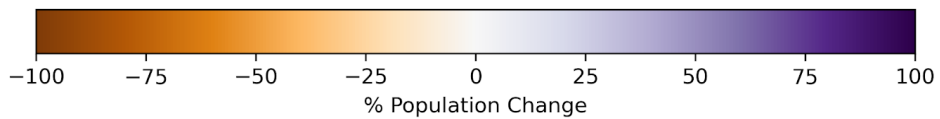
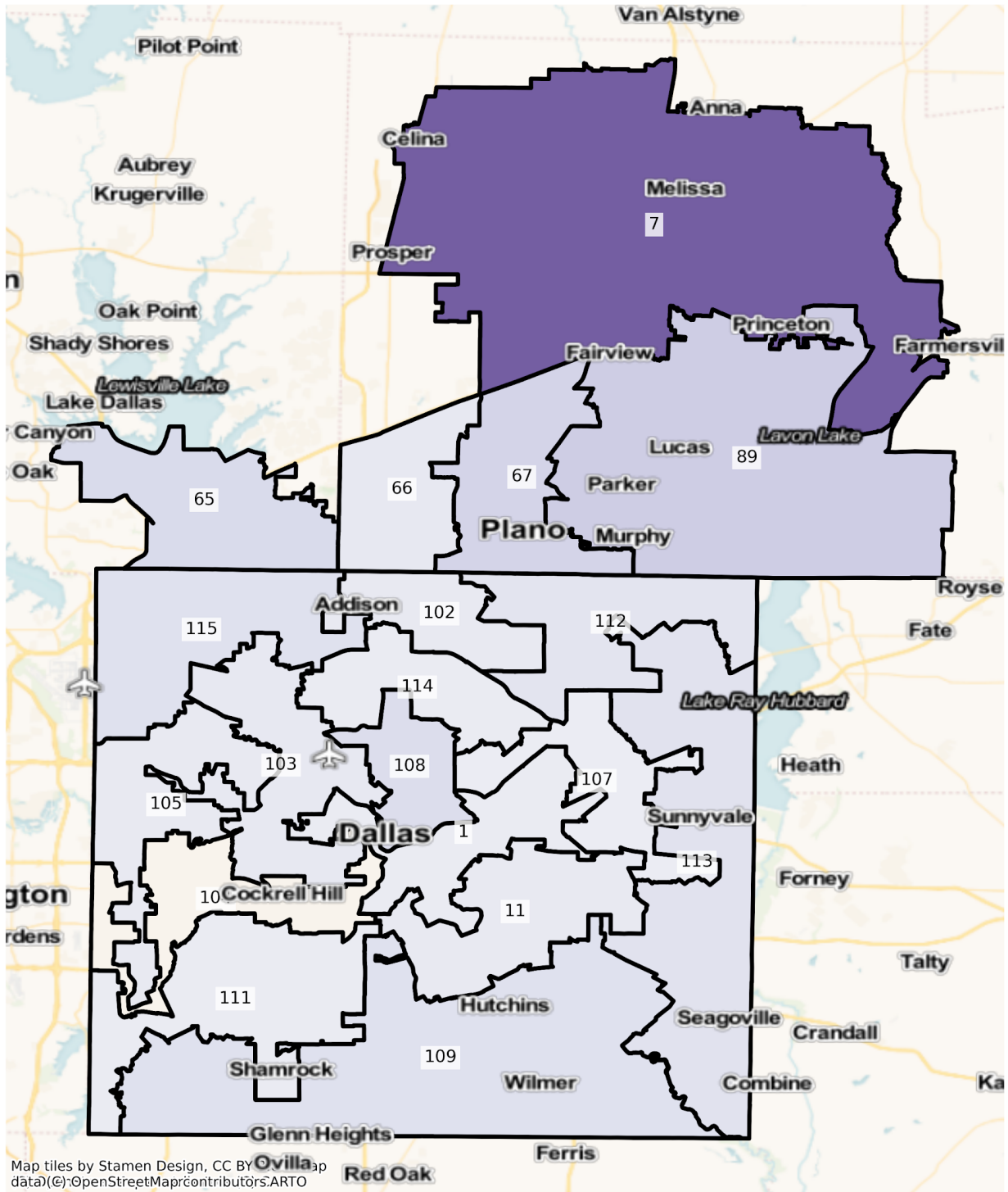



TX Dallas State House Districts  
 Population % Change from 2010 to 2020  
 Ethnicity: Hispanic or Latino

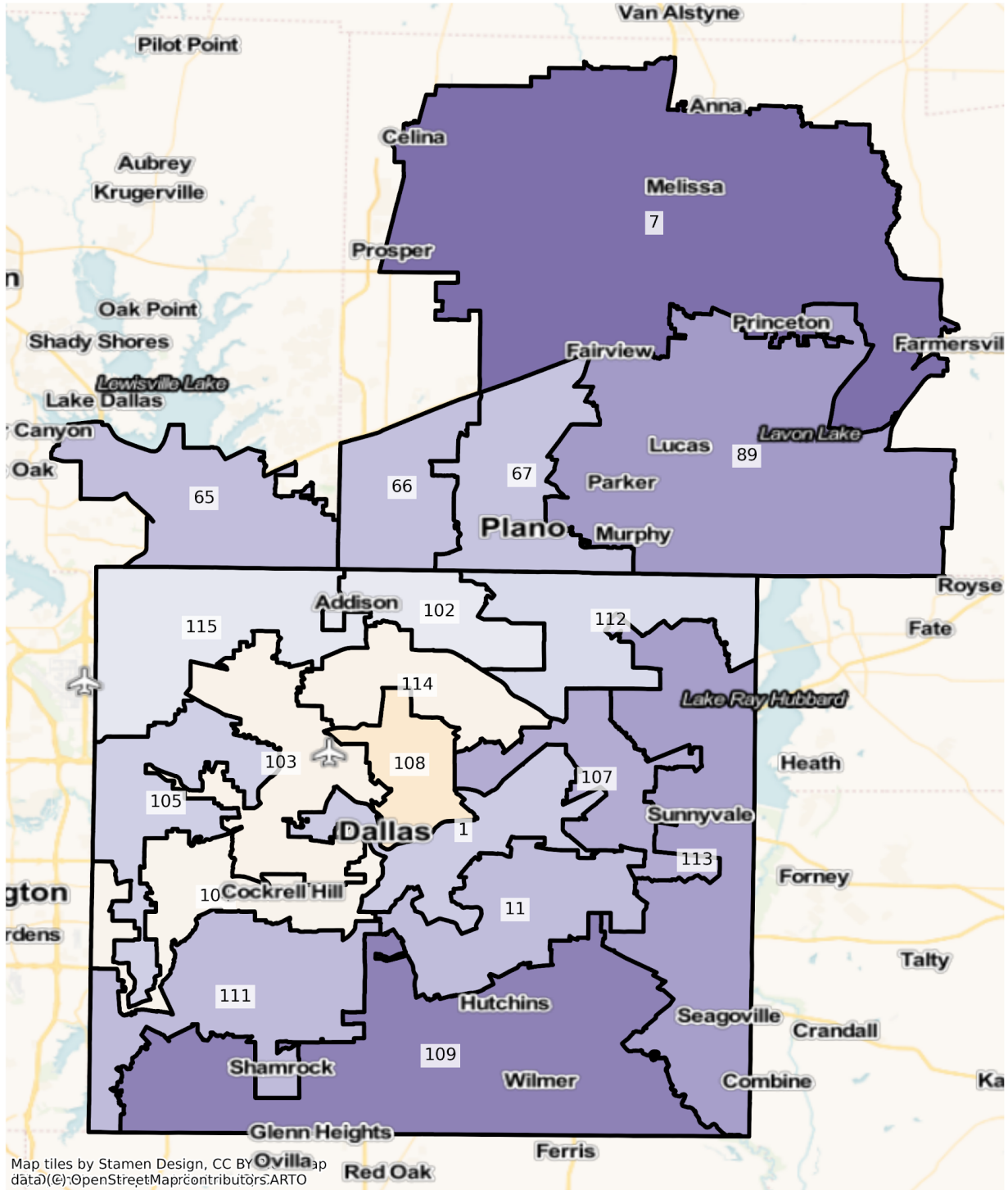

Map tiles by Stamen Design, CC BY, <https://www.stamen.com/>  
 data by OpenStreetMap contributors, ARTO

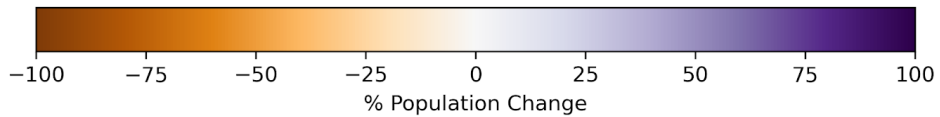

TX Dallas State House Districts  
 Population % Change from 2010 to 2020  
 Ethnicity: Not Latino African American alone

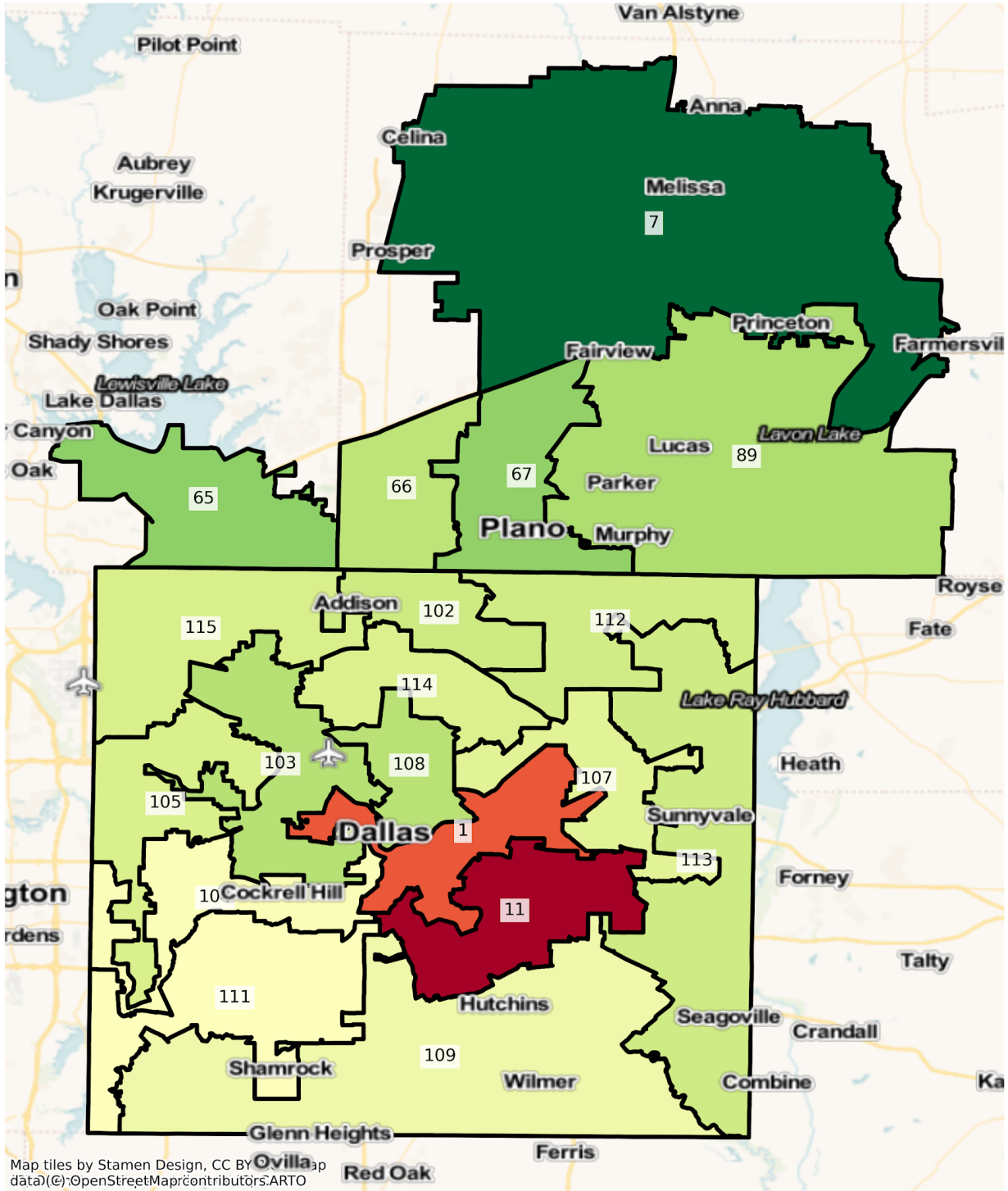



Fort Worth



# TX Fort Worth State House Districts Population % Change from 2010 to 2020 Total Population

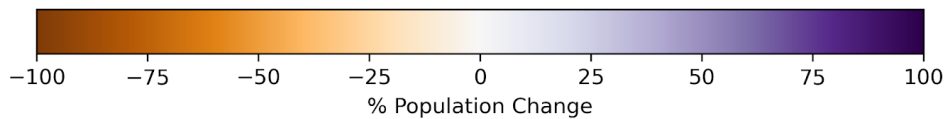
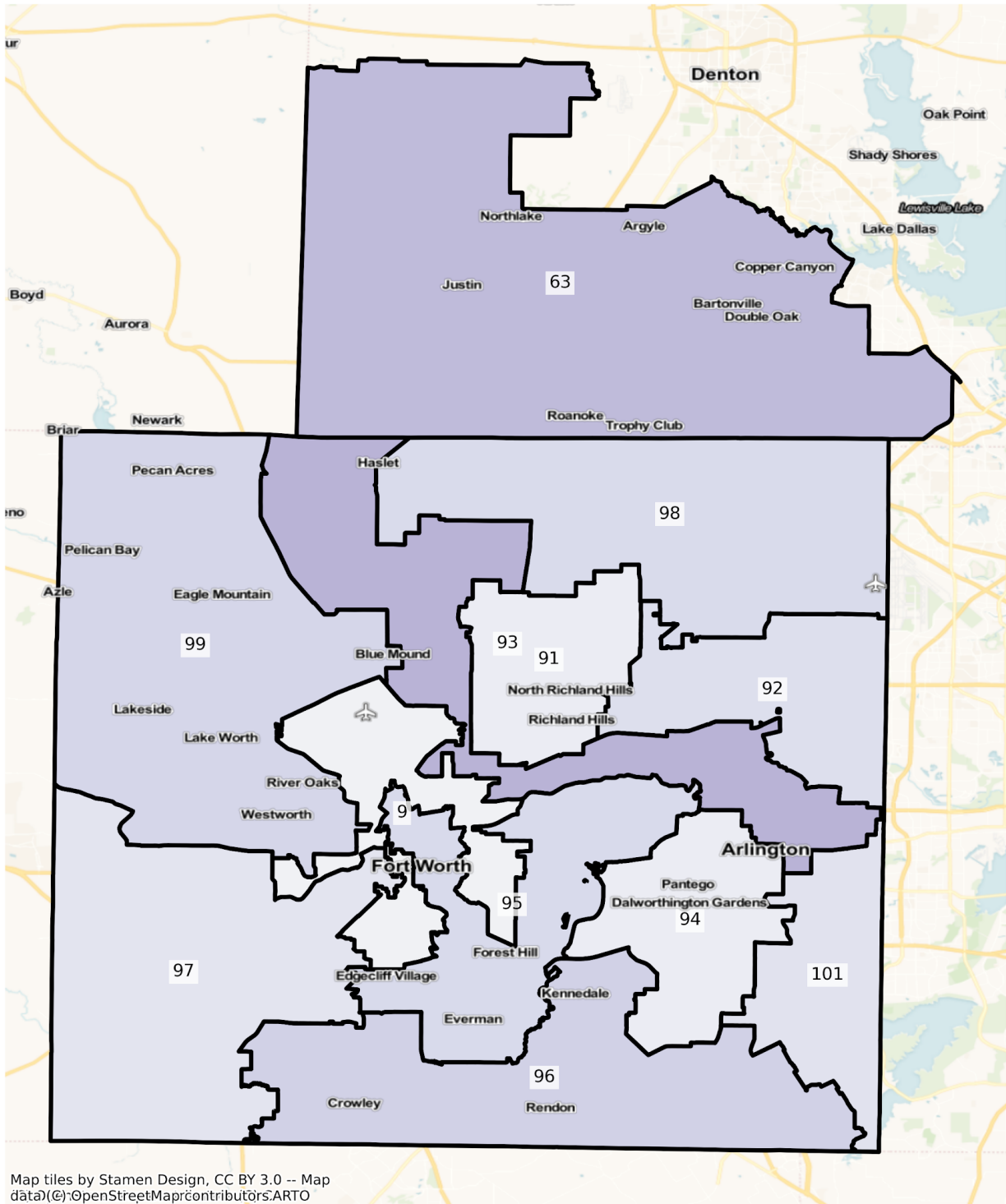

TX Fort Worth State House Districts  
 Population % Change from 2010 to 2020  
 Ethnicity: Not Latino White alone

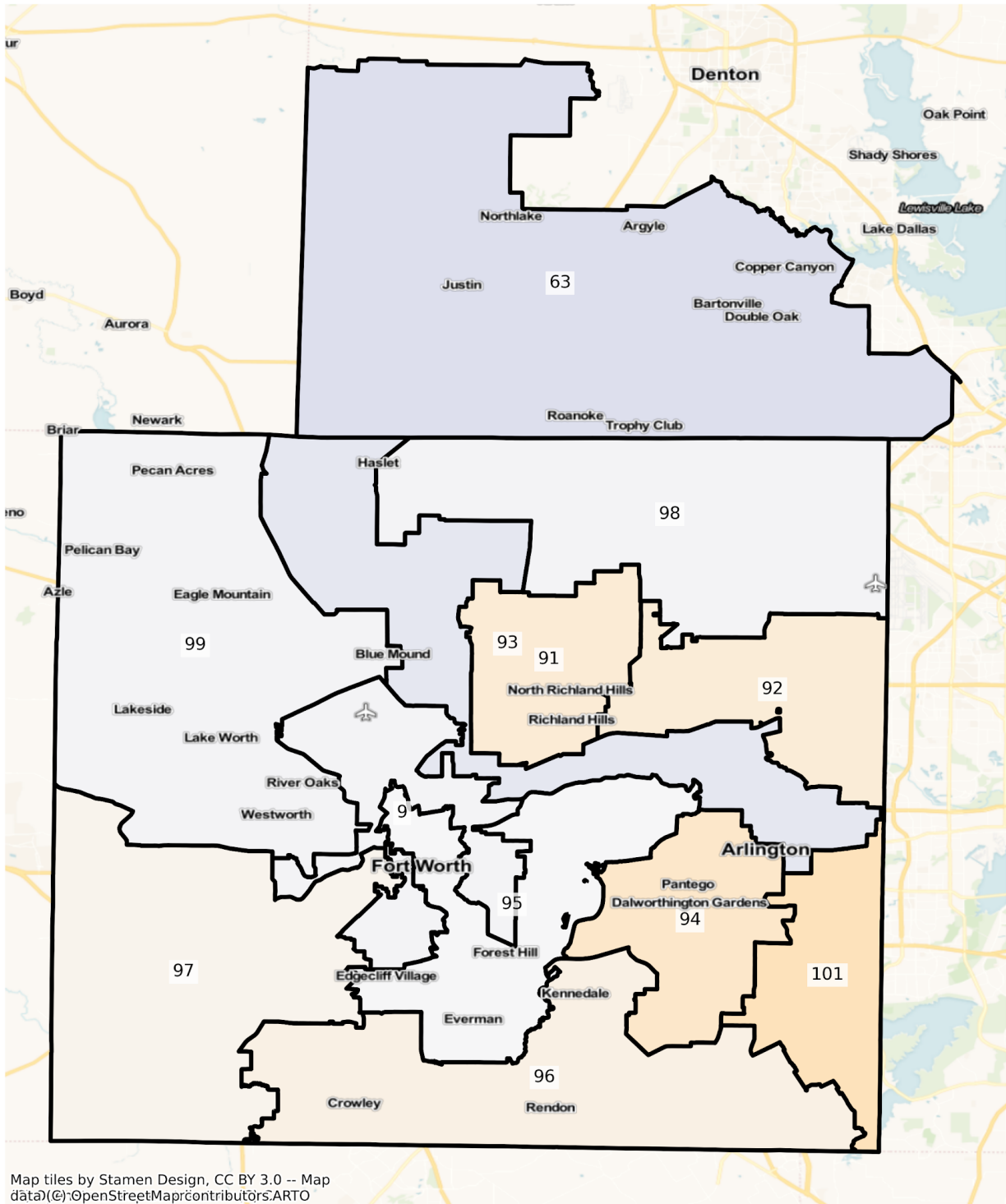

Map tiles by Stamen Design, CC BY 3.0 -- Map data © OpenStreetMap contributors, ARTO

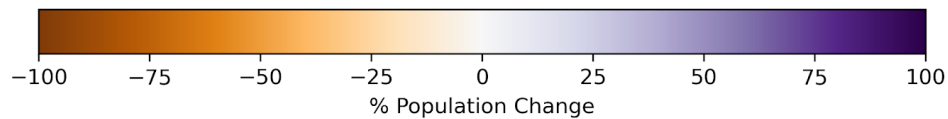

# TX Fort Worth State House Districts Population % Change from 2010 to 2020 Ethnicity: Hispanic or Latino

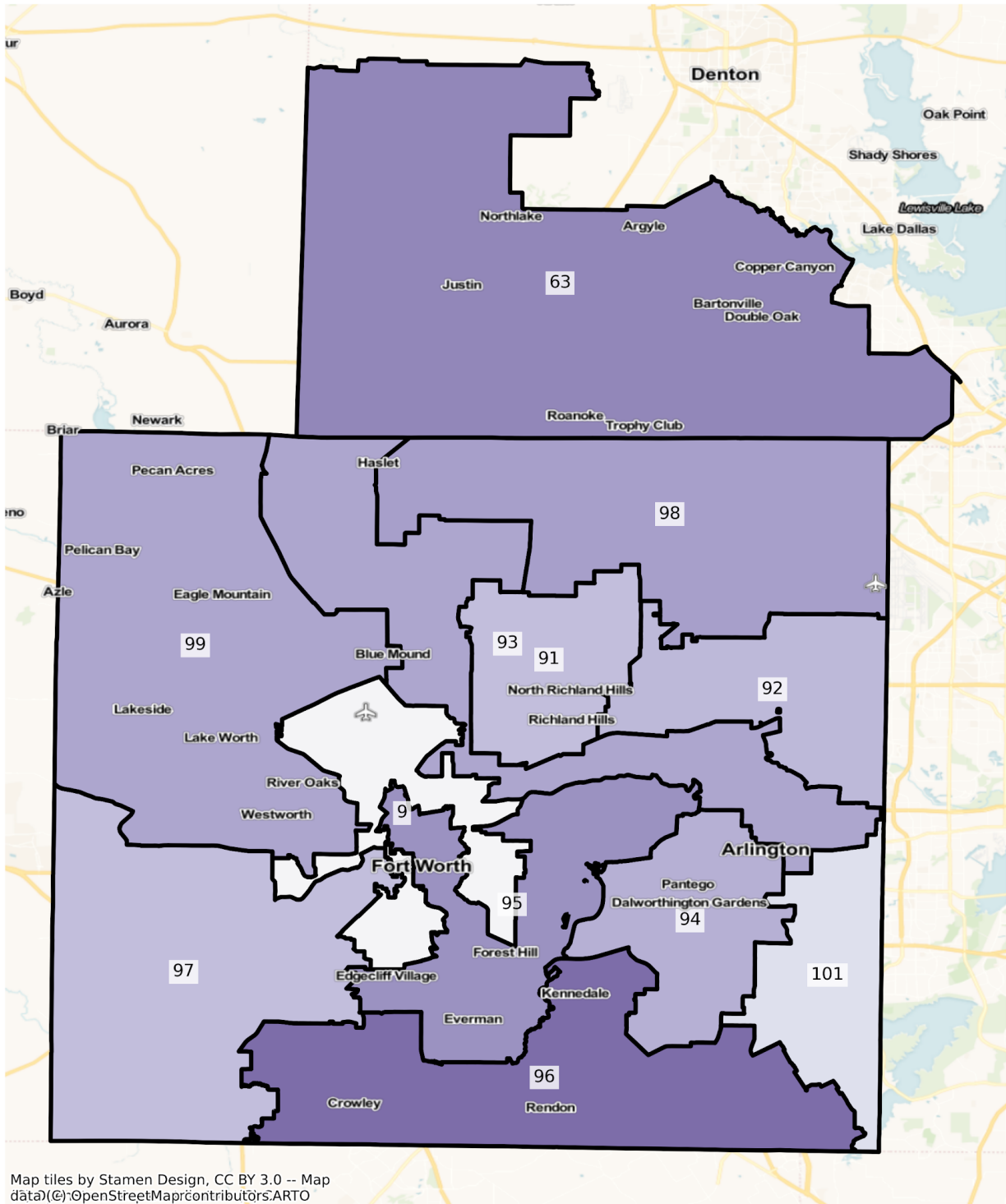

Map tiles by Stamen Design, CC BY 3.0 -- Map data © OpenStreetMap contributors, ARTO

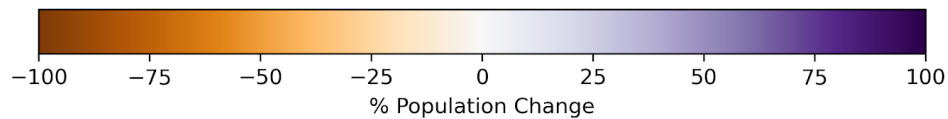

TX Fort Worth State House Districts  
 Population % Change from 2010 to 2020  
 Ethnicity: Not Latino African American alone

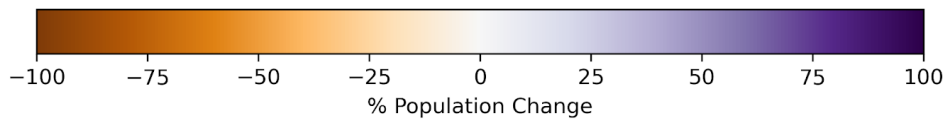
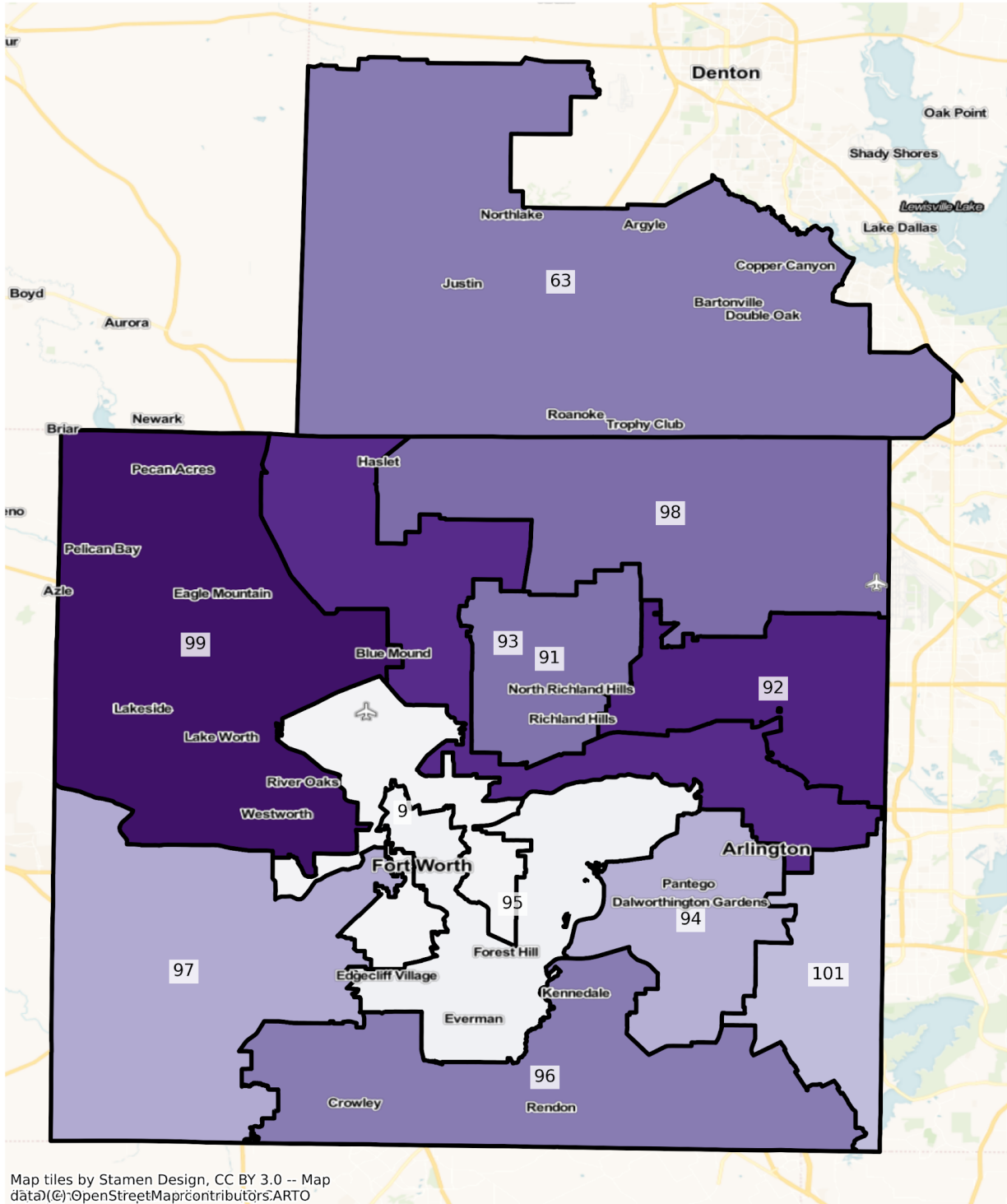

TX Fort Worth State House Districts  
 Population % Change from 2010 to 2020  
 Ethnicity: Not Latino Asian alone

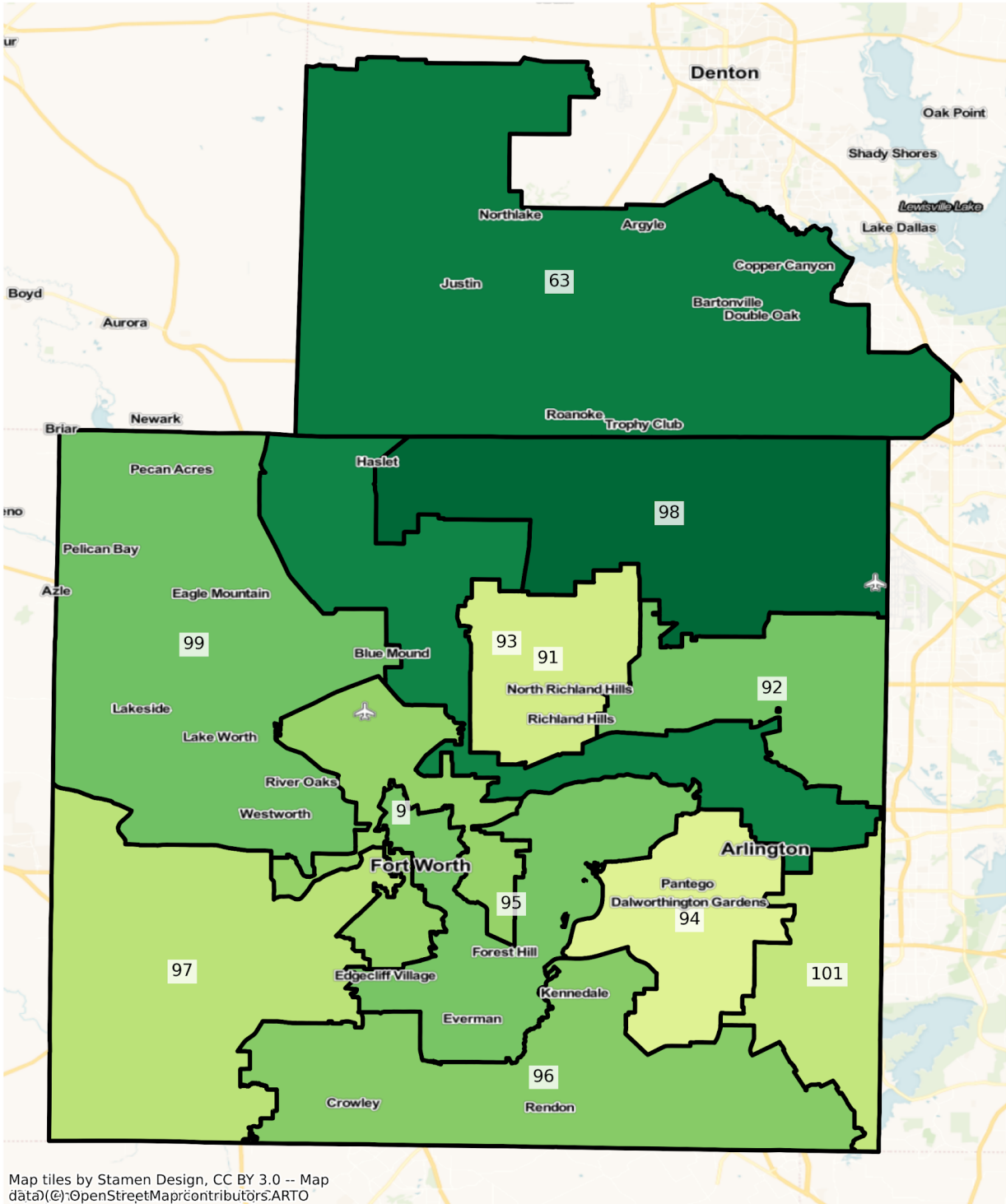

Map tiles by Stamen Design, CC BY 3.0 -- Map data (c) OpenStreetMap contributors, ARTO



Houston

TX Houston State House Districts  
 Population % Change from 2010 to 2020  
 Total Population

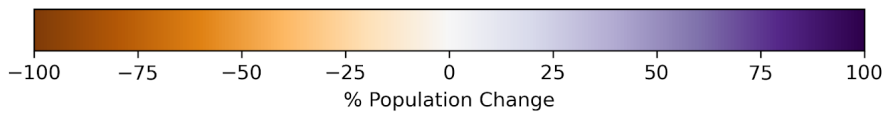
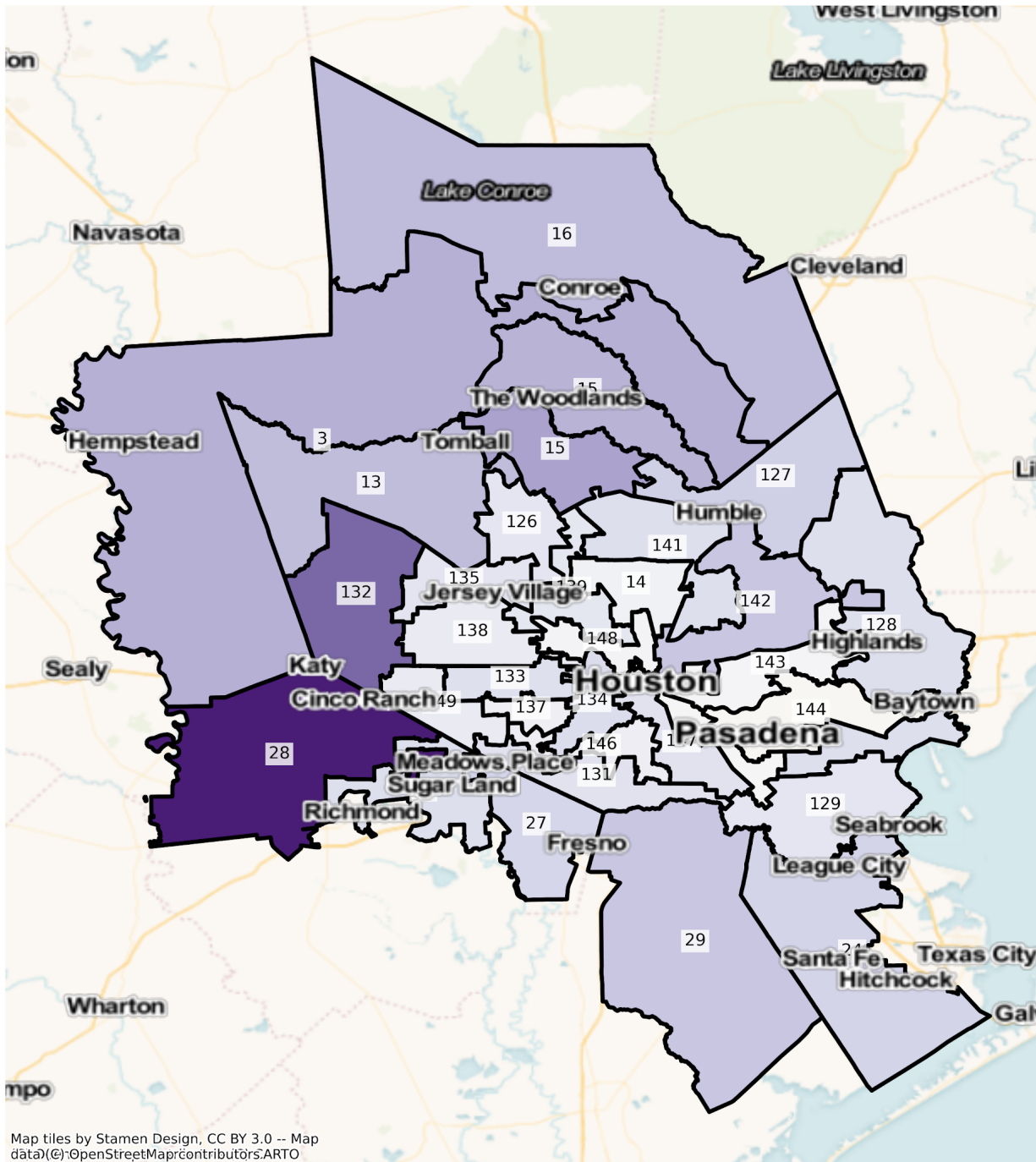





TX Houston State House Districts  
 Population % Change from 2010 to 2020  
 Ethnicity: Hispanic or Latino

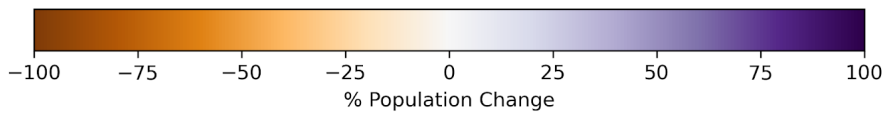
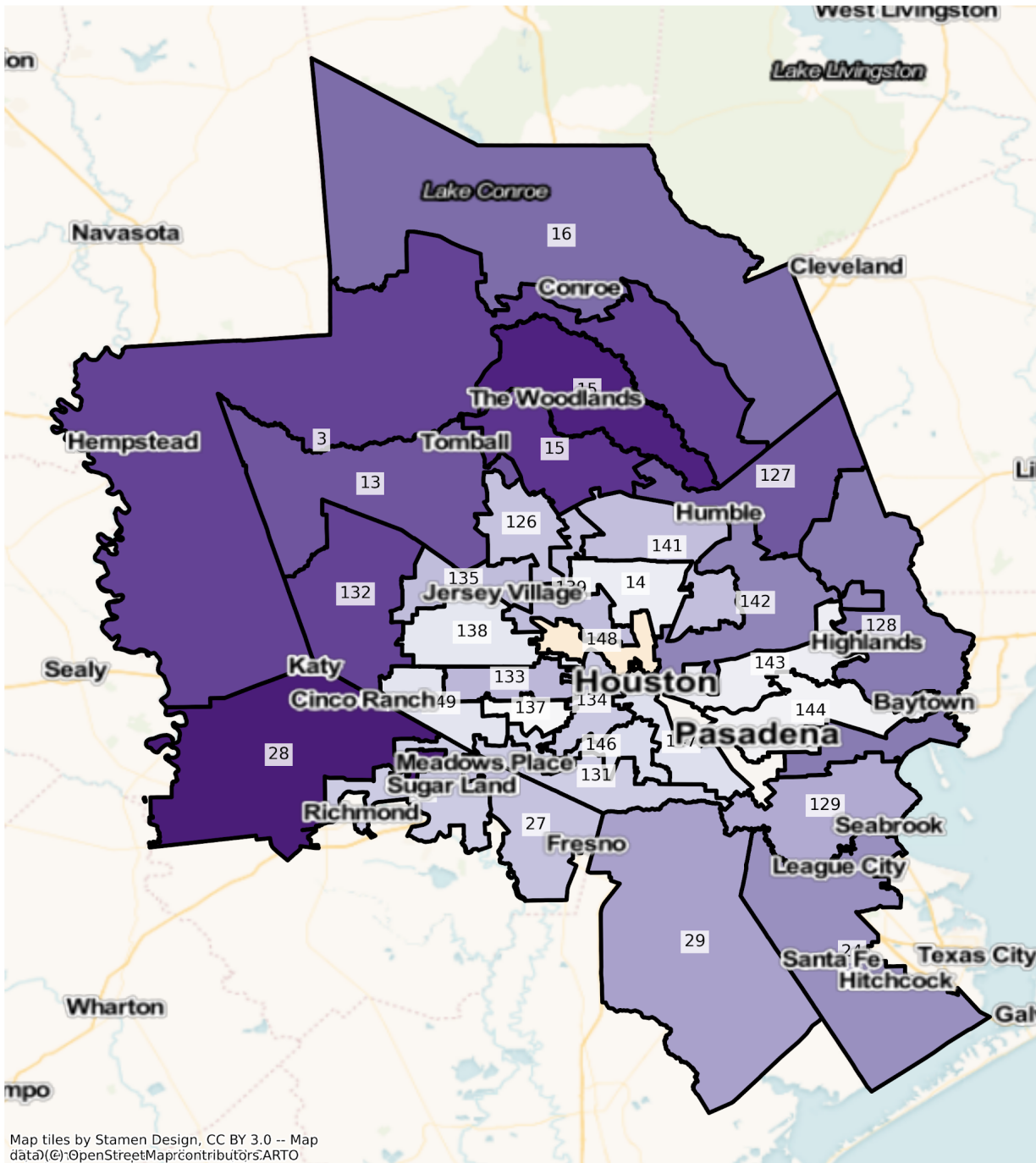

TX Houston State House Districts  
 Population % Change from 2010 to 2020  
 Ethnicity: Not Latino African American alone

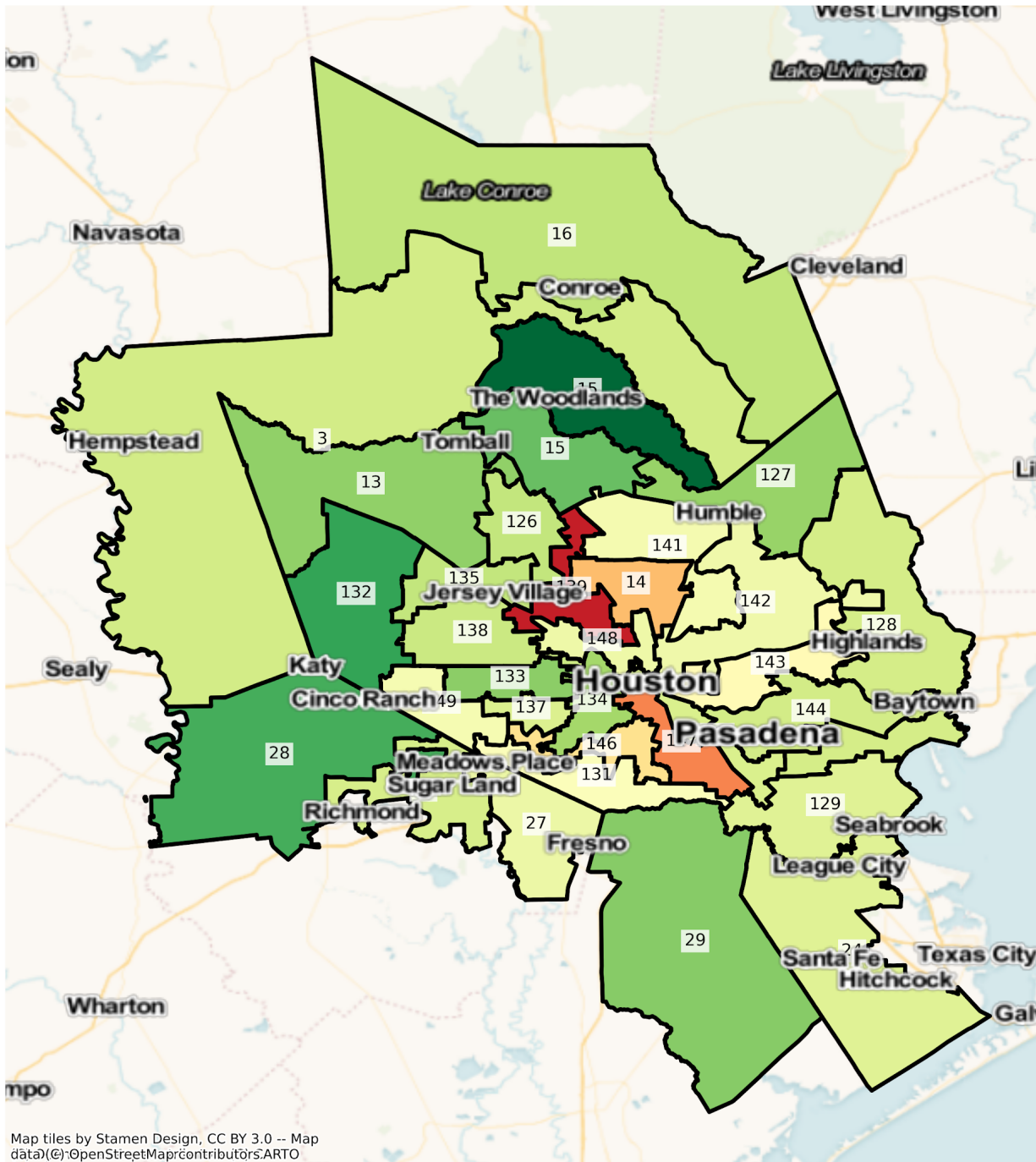

Map tiles by Stamen Design, CC BY 3.0 -- Map data © OpenStreetMap contributors, ARTO

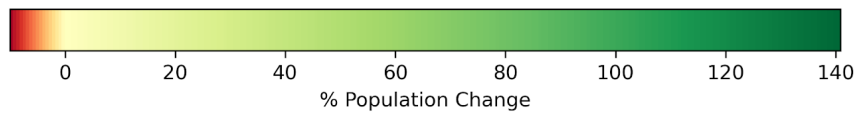



# San Antonio

TX San Antonio State House Districts  
Population % Change from 2010 to 2020  
Total Population

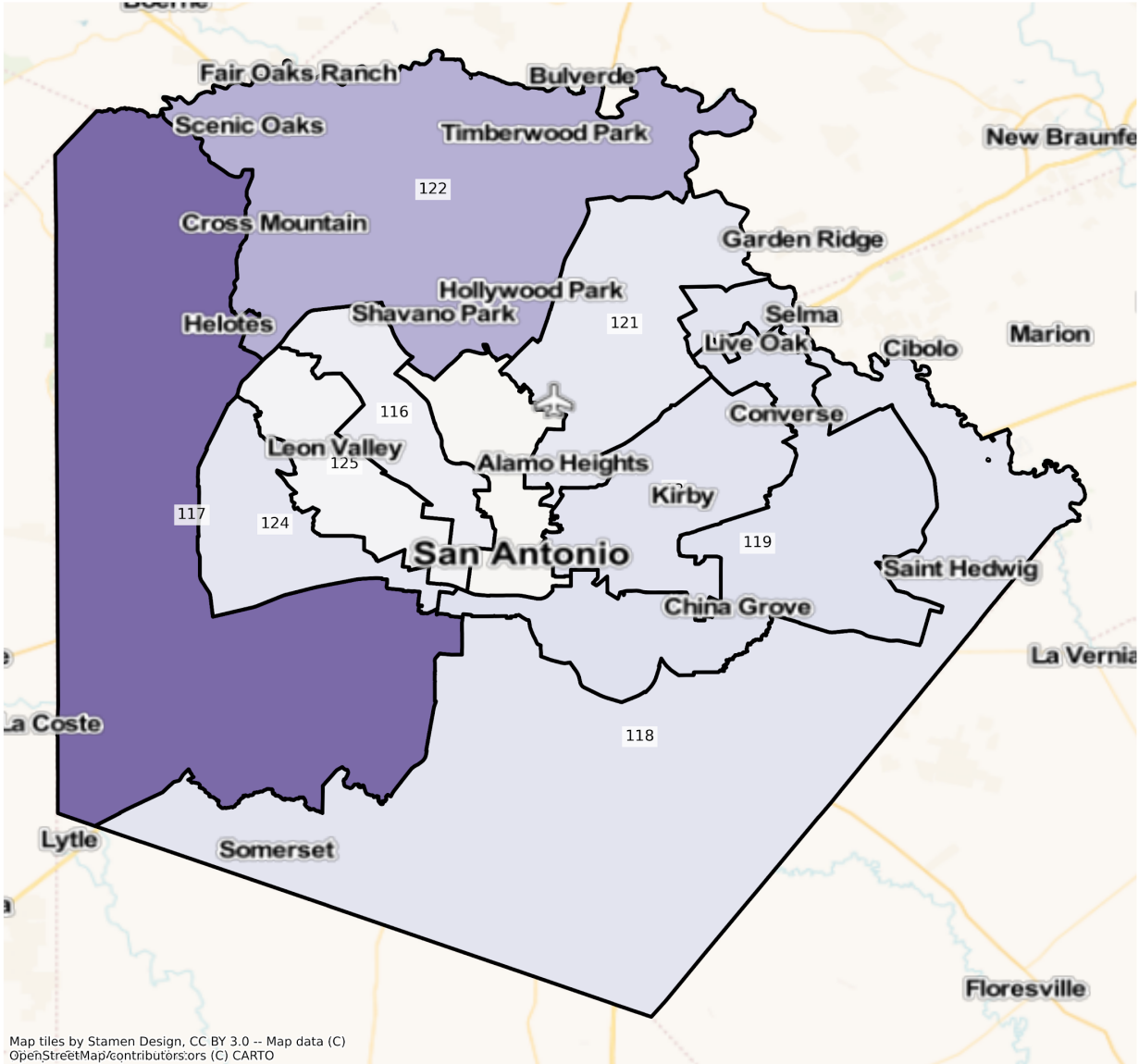

Map tiles by Stamen Design, CC BY 3.0 -- Map data (C)  
OpenStreetMap/contributors/ors (C) CARTO

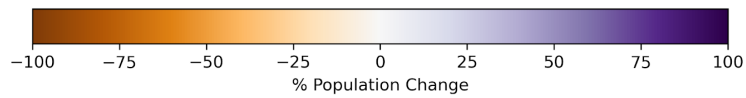

TX San Antonio State House Districts  
Population % Change from 2010 to 2020  
Ethnicity: Not Latino White alone

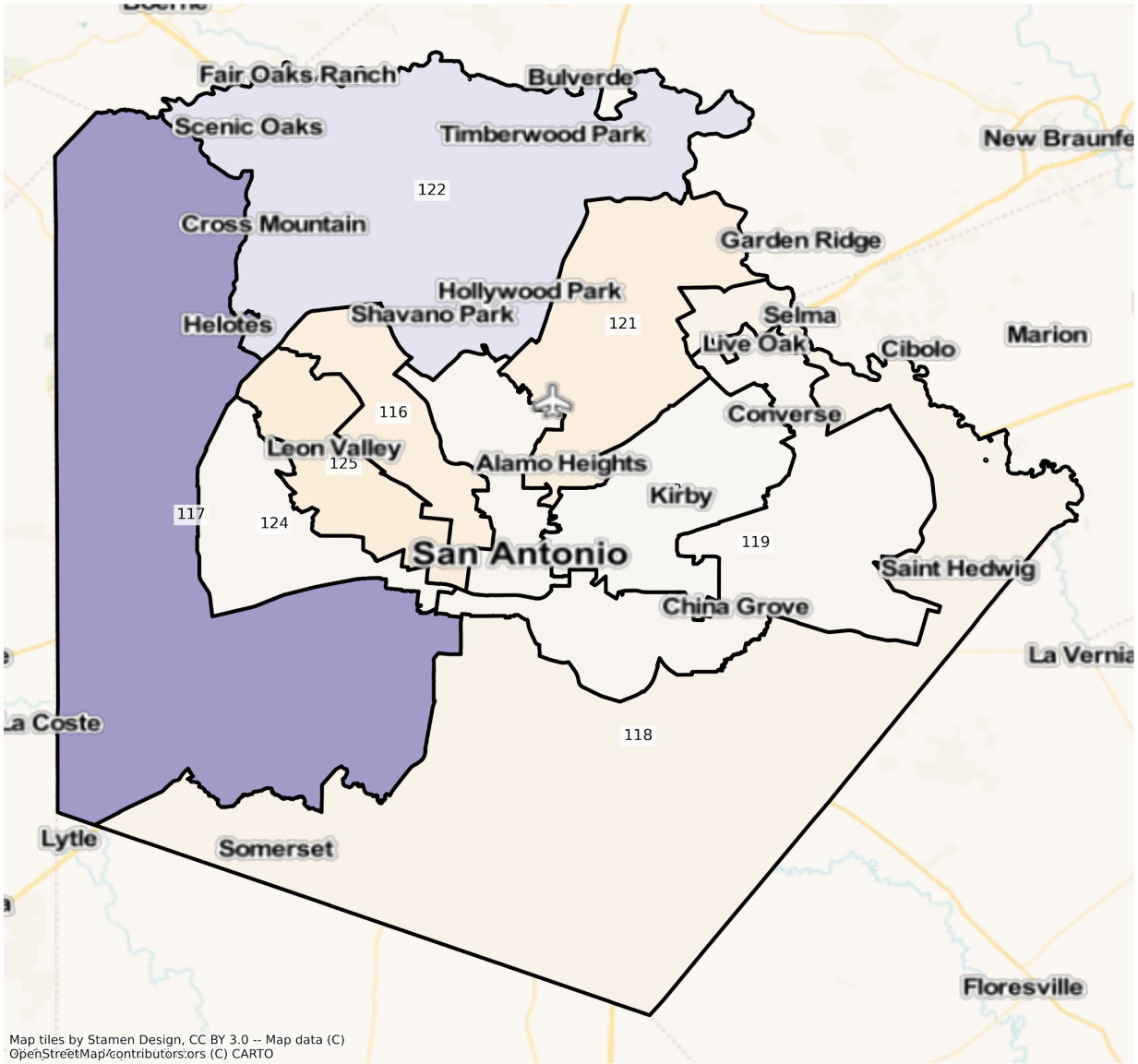

Map tiles by Stamen Design, CC BY 3.0 -- Map data (C)  
OpenStreetMap/contributors/ors (C) CARTO

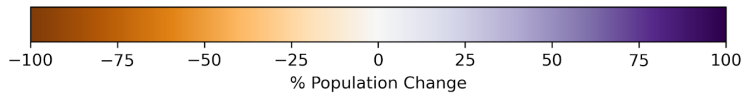

TX San Antonio State House Districts  
Population % Change from 2010 to 2020  
Ethnicity: Hispanic or Latino

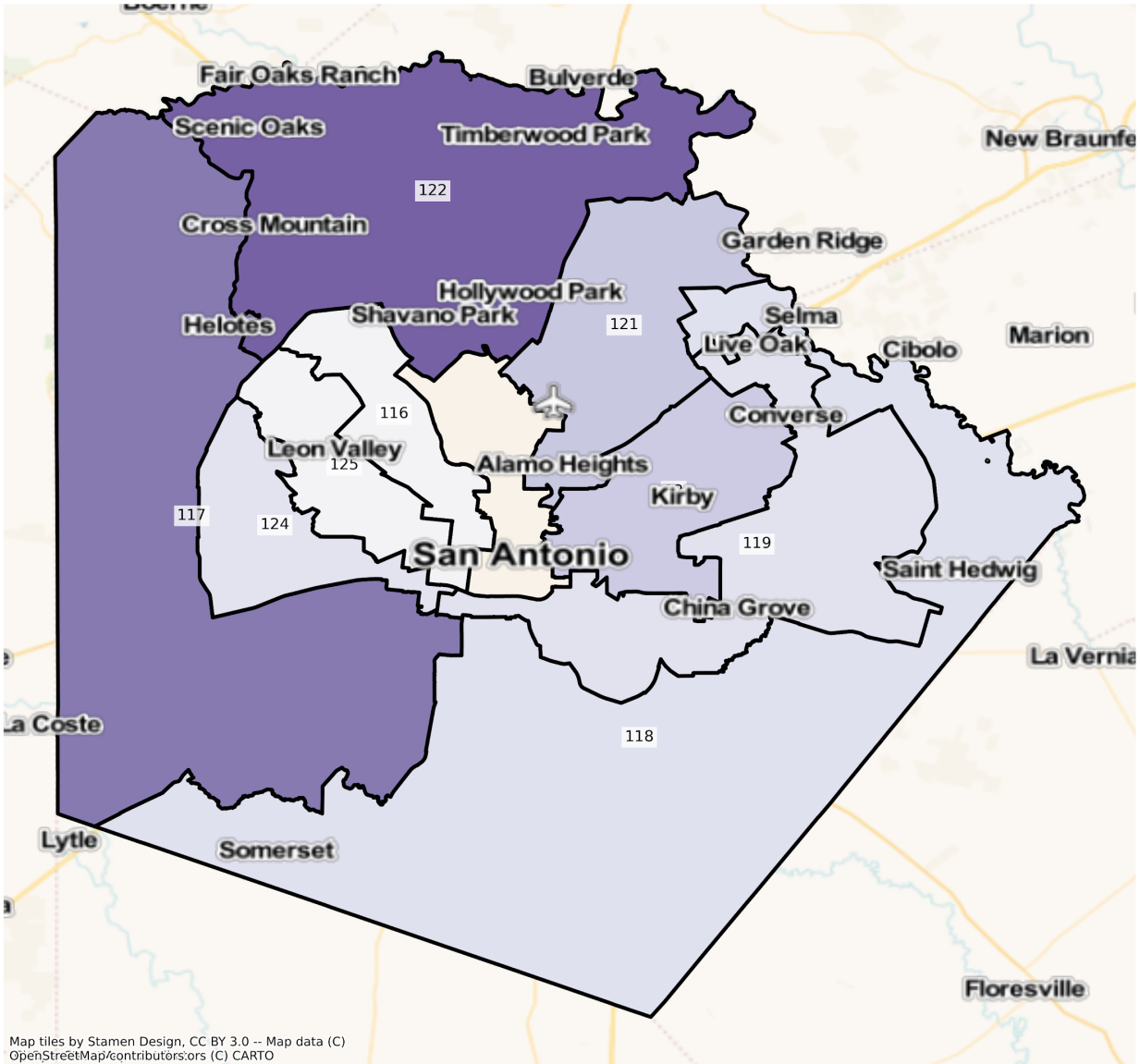

Map tiles by Stamen Design, CC BY 3.0 -- Map data (C)  
OpenStreetMap/contributors/ors (C) CARTO

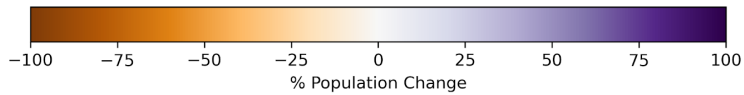

TX San Antonio State House Districts  
Population % Change from 2010 to 2020  
Ethnicity: Not Latino African American alone

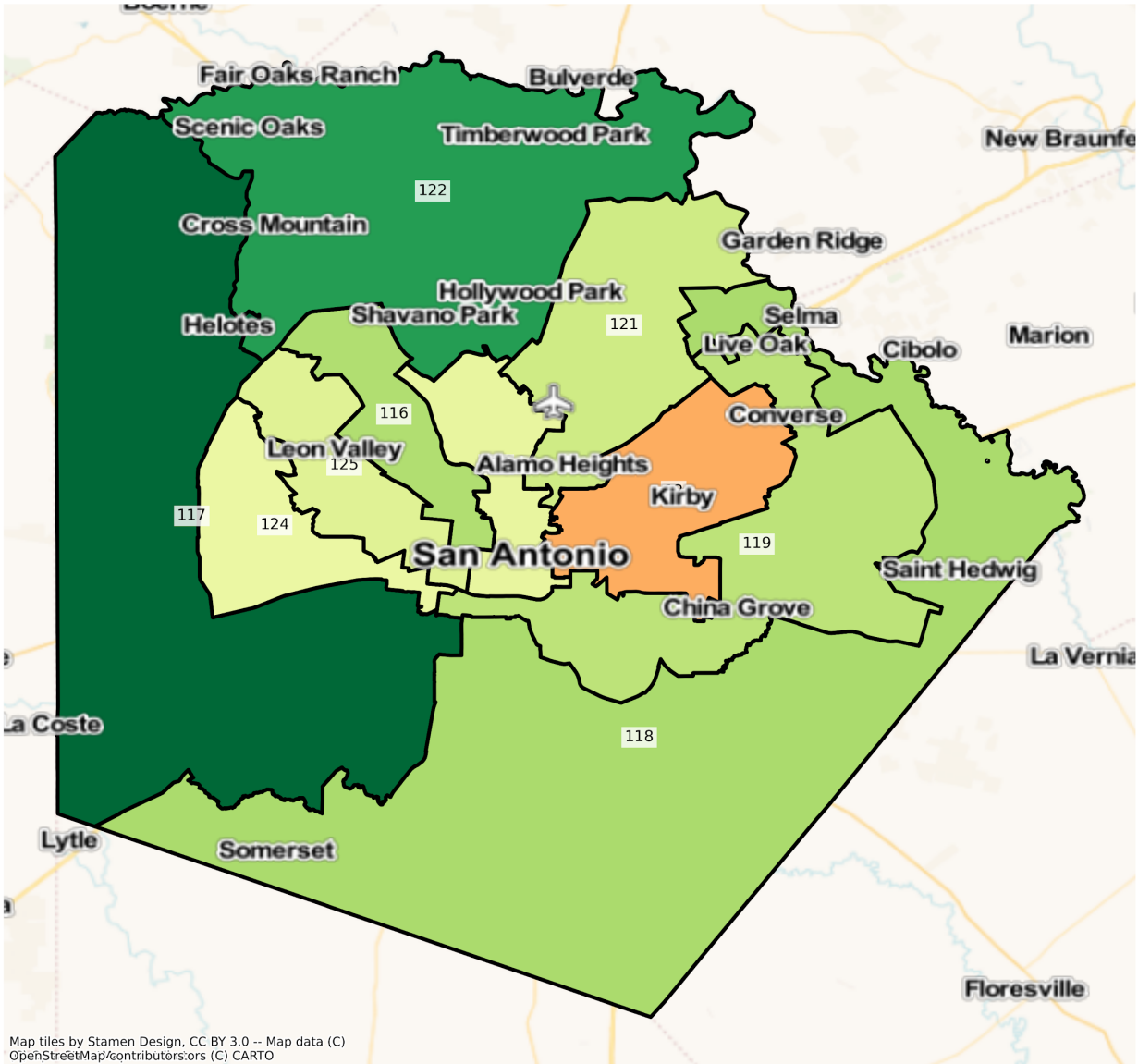

Map tiles by Stamen Design, CC BY 3.0 -- Map data (C)  
OpenStreetMap/contributors/ors (C) CARTO







				Latino					
1	165,798	11,464	117,318	31,480	1,320	1,097	50	127	2,942
2	173,867	21,966	135,979	10,827	1,133	1,237	176	91	2,458
3	164,804	39,762	106,968	13,596	743	1,578	60	227	1,870
4	168,429	24,849	124,530	14,712	836	1,162	48	132	2,160
5	160,249	27,381	112,259	17,082	740	792	57	80	1,858
6	160,008	29,547	95,002	30,398	532	2,300	48	187	1,994
7	161,039	22,631	106,262	27,456	703	1,462	38	154	2,333
8	161,099	29,753	103,872	24,037	542	677	421	104	1,693
9	166,719	15,113	117,280	30,963	681	651	36	122	1,873
10	163,063	36,350	109,279	13,833	629	836	98	168	1,870
11	168,698	29,464	106,827	28,333	554	1,199	35	140	2,146
12	160,549	37,513	88,545	30,813	437	1,229	28	174	1,810
13	170,644	33,213	114,116	20,385	393	820	56	161	1,500
14	163,202	39,816	91,975	19,027	391	9,472	75	219	2,227
15	167,349	25,412	125,304	6,636	557	6,432	133	291	2,584
16	166,796	42,060	111,597	8,842	648	1,550	57	171	1,871
17	163,496	62,566	84,891	12,467	527	943	86	211	1,805
18	169,888	27,871	112,196	25,834	595	1,074	51	204	2,063
19	172,261	12,261	136,460	19,532	1,310	762	32	73	1,831
20	159,788	32,375	118,482	5,403	542	1,039	78	145	1,724
21	172,042	19,129	132,577	13,662	613	3,947	70	164	1,880
22	161,776	28,525	47,550	77,760	473	5,373	32	164	1,899
23	163,744	42,614	84,255	30,875	689	2,996	67	174	2,074
24	162,685	29,304	113,174	11,171	498	5,845	74	277	2,342
25	174,168	54,914	95,150	19,024	594	2,267	25	171	2,023
26	160,032	26,292	70,839	18,061	313	40,872	44	361	3,250
27	160,084	34,803	33,610	67,302	308	21,033	59	382	2,587
28	160,389	35,275	74,683	22,234	384	24,615	45	404	2,749
29	175,473	45,779	88,733	21,916	523	15,438	34	334	2,716
30	166,021	66,175	86,864	8,503	450	2,328	25	256	1,420

31	171,858	137,900	31,309	1,263	317	498	23	83	465
32	166,927	83,502	69,756	6,539	545	4,360	159	171	1,895
33	172,135	26,610	120,503	11,416	787	9,309	103	317	3,090
34	173,656	122,958	42,270	5,655	340	1,146	50	228	1,009
35	168,627	149,049	18,059	452	162	576	17	72	240
36	168,924	156,545	10,307	420	101	1,228	8	83	232
37	169,144	151,770	15,928	396	142	573	27	76	232
38	167,832	149,856	15,354	492	151	1,564	33	68	314
39	168,656	153,588	13,991	218	94	505	6	61	193
40	168,662	158,204	8,009	1,066	115	1,008	8	65	187
41	168,776	140,608	22,300	925	144	4,153	26	114	506
42	167,668	160,344	5,689	278	69	1,017	7	84	180
43	169,205	107,737	53,682	4,637	384	1,506	86	147	1,026
44	174,083	63,181	97,042	8,604	560	1,885	151	202	2,458
45	167,604	57,310	100,398	5,032	549	1,748	108	231	2,228
46	166,410	78,546	44,557	33,417	323	6,643	87	271	2,566
47	176,128	25,047	132,527	2,888	493	11,707	95	267	3,104
48	172,942	39,500	115,088	5,359	483	9,019	83	302	3,108
49	167,353	41,602	102,922	7,255	445	11,527	79	300	3,223
50	165,722	47,854	78,586	18,603	405	16,210	118	324	3,622
51	175,709	110,217	43,962	15,283	462	3,298	78	349	2,060
52	165,994	49,643	90,136	14,996	492	7,069	144	273	3,241
53	162,897	50,642	107,273	1,966	640	818	63	118	1,377
54	167,741	33,778	79,791	39,405	866	5,383	1,620	333	6,565
55	162,171	36,675	92,334	24,556	745	3,151	660	198	3,852
56	163,888	34,724	106,662	16,896	535	2,635	74	143	2,219
57	164,418	26,106	108,810	26,227	492	1,049	13	147	1,574
58	169,146	30,245	130,246	4,074	815	989	477	173	2,127
59	163,618	30,356	114,128	12,351	798	1,728	652	254	3,351
60	171,420	25,139	139,725	2,973	837	778	75	107	1,786
61	176,054	22,522	146,820	2,415	1,109	865	50	99	2,174

62	160,025	17,202	126,889	9,586	1,956	1,186	44	111	3,051
63	167,337	25,235	120,374	7,812	757	10,011	105	236	2,807
64	167,588	32,863	111,452	13,319	953	5,505	134	205	3,157
65	165,738	35,451	86,044	20,213	634	19,353	72	437	3,534
66	172,036	17,140	102,942	14,672	487	32,428	68	367	3,932
67	172,234	27,263	102,098	12,779	598	25,392	99	294	3,711
68	160,508	35,631	116,007	5,462	938	706	45	97	1,622
69	160,087	24,744	114,705	13,742	1,274	2,647	93	123	2,759
70	172,120	30,938	116,014	15,051	874	5,631	94	231	3,287
71	166,924	39,186	109,861	12,080	638	2,112	106	168	2,773
72	170,479	61,907	97,832	6,409	731	1,345	99	225	1,931
73	166,711	38,779	122,605	1,791	552	1,103	69	159	1,653
74	162,338	130,072	27,935	2,037	791	728	52	103	620
75	159,691	148,326	8,078	1,571	662	534	57	65	398
76	159,391	141,360	13,546	2,566	419	624	114	130	632
77	160,385	125,882	25,754	4,625	439	1,882	233	160	1,410
78	160,161	109,817	37,494	7,002	464	3,069	267	132	1,916
79	161,019	132,749	20,374	4,885	285	1,442	134	115	1,035
80	161,933	143,655	15,842	970	158	863	14	129	302
81	169,684	88,424	71,335	6,398	795	1,136	107	137	1,352
82	163,234	65,126	84,174	9,773	657	1,709	47	245	1,503
83	173,930	55,203	108,117	6,647	608	1,663	39	132	1,521
84	167,958	58,813	86,122	16,056	613	4,131	124	201	1,898
85	160,225	62,121	61,084	22,280	251	12,446	29	228	1,786
86	165,183	43,386	113,779	3,507	718	1,782	47	149	1,815
87	174,343	60,372	91,409	12,669	1,076	6,114	64	240	2,399
88	160,896	71,817	81,103	5,422	645	459	43	135	1,272
89	172,153	25,873	109,981	15,194	877	16,366	70	271	3,521
90	162,652	121,486	21,617	16,327	344	1,768	26	144	940
91	162,838	35,088	106,860	7,948	792	8,908	277	174	2,791
92	162,352	27,567	99,679	18,334	730	10,788	1,477	271	3,506

93	162,153	42,543	87,247	18,404	675	9,362	253	289	3,380
94	167,374	30,454	100,601	21,618	694	10,274	165	246	3,322
95	162,032	46,998	36,607	71,670	463	3,687	110	235	2,262
96	164,930	28,665	95,410	30,625	687	6,075	92	227	3,149
97	169,112	32,194	106,865	21,555	623	4,903	86	224	2,662
98	164,063	18,415	128,702	5,228	668	7,948	142	226	2,734
99	166,864	39,934	111,729	7,649	861	3,713	112	156	2,710
100	161,263	62,167	32,815	62,285	434	1,817	55	212	1,478
101	164,664	59,633	41,818	43,164	500	15,952	198	299	3,100
102	161,137	46,236	74,711	22,163	445	14,523	63	328	2,668
103	170,896	120,491	29,975	12,711	426	5,865	44	254	1,130
104	172,784	126,934	20,556	20,470	531	3,002	37	161	1,093
105	175,682	79,581	61,221	19,845	735	11,170	189	335	2,606
106	161,951	27,287	109,017	12,690	799	8,222	100	298	3,538
107	171,927	58,560	78,255	26,629	631	5,085	82	227	2,458
108	163,165	36,532	107,535	9,976	549	6,247	53	226	2,047
109	174,223	40,402	30,788	98,801	468	1,316	51	186	2,211
110	167,508	84,975	15,202	65,201	395	480	13	136	1,106
111	166,963	49,704	29,633	81,447	400	3,648	64	214	1,853
112	167,050	51,074	71,046	23,807	613	17,538	49	204	2,719
113	171,418	52,207	73,918	31,307	691	10,308	47	235	2,705
114	172,275	48,806	86,530	26,976	484	6,817	42	331	2,289
115	171,848	48,271	72,508	17,114	528	29,981	85	297	3,064
116	171,363	109,117	42,375	8,664	391	8,068	132	306	2,310
117	168,692	106,587	46,592	9,319	371	2,841	325	490	2,167
118	164,788	118,041	39,135	4,216	315	1,533	114	164	1,270
119	160,084	106,202	36,543	13,352	316	1,514	165	232	1,760
120	175,077	81,903	41,904	43,233	486	3,723	325	360	3,143
121	174,867	60,454	96,370	9,546	424	4,780	222	259	2,812
122	175,192	52,904	104,514	5,620	393	8,517	148	234	2,862
123	175,626	124,002	41,454	6,060	405	2,000	68	252	1,385

124	174,332	121,400	34,610	11,673	391	3,128	193	281	2,656
125	175,112	126,475	35,842	6,780	318	3,463	118	303	1,813
126	169,256	51,427	73,422	23,800	462	17,282	73	319	2,471
127	163,983	33,676	101,012	21,370	440	4,393	375	314	2,403
128	172,197	50,350	100,208	15,521	529	3,350	102	243	1,894
129	174,354	40,435	96,894	14,439	490	18,403	122	356	3,215
130	175,534	35,344	113,516	13,030	566	10,012	87	333	2,646
131	175,227	78,148	13,429	70,624	237	10,792	47	291	1,659
132	172,973	62,674	73,688	22,241	404	10,480	97	446	2,943
133	171,444	27,427	107,659	14,657	306	17,752	53	446	3,144
134	174,421	24,639	120,047	8,101	314	17,900	50	416	2,954
135	172,422	54,918	70,373	25,324	366	18,065	79	409	2,888
136	164,369	30,443	109,583	7,421	551	12,269	145	297	3,660
137	171,034	95,357	27,355	29,306	263	16,045	75	419	2,214
138	173,059	79,784	60,222	14,484	323	15,631	78	392	2,145
139	175,733	70,182	24,514	70,709	312	8,159	51	270	1,536
140	170,732	135,500	14,528	17,054	156	2,627	38	196	633
141	166,498	68,609	13,997	78,714	274	2,786	263	275	1,580
142	158,122	62,842	25,452	65,166	299	2,557	107	277	1,422
143	167,215	122,406	21,702	20,140	314	1,636	33	181	803
144	161,859	121,302	33,375	5,038	321	798	36	139	850
145	166,021	122,729	26,514	10,933	260	4,429	39	207	910
146	174,485	54,162	28,516	74,695	257	14,416	49	345	2,045
147	175,845	63,394	36,592	64,833	299	8,216	62	612	1,837
148	170,811	113,469	42,627	10,390	236	2,534	41	254	1,260
149	170,704	62,582	30,455	41,723	259	32,671	53	389	2,572
150	168,735	40,195	93,732	21,966	462	8,920	256	385	2,819

<sup>1</sup>American Indian and Alaska Native Alone, Not Latino

<sup>2</sup>Native Hawaiian and Pacific Islander Alone, Not Latino

2020 Population by Race and Ethnicity at State House District Level

DISTRICT	Total Population	Hispanic or Latino Origin	White Alone, not Latino	African American Alone, not Latino	AIAN Alone, not Latino <sup>1</sup>	Asian Alone, not Latino	NHPI Alone, not Latino <sup>2</sup>	Other Alone, not Latino	Two or More, not Latino
1	164,917	14,230	107,582	31,594	1,446	1,676	100	525	7,764
2	196,284	33,228	139,560	11,702	1,248	1,528	185	519	8,314
3	226,768	68,471	126,932	17,853	794	4,032	175	887	7,624
4	213,992	45,626	130,225	25,565	959	2,551	93	625	8,348
5	169,065	34,170	111,118	15,362	758	1,059	45	454	6,099
6	177,097	37,198	97,223	31,772	499	3,756	54	549	6,046
7	165,131	28,026	99,337	27,882	685	1,791	56	448	6,906
8	165,855	38,199	97,034	22,511	557	1,028	773	383	5,370
9	163,429	18,832	108,759	27,596	715	1,165	59	508	5,795
10	205,905	53,810	116,740	24,416	787	1,590	210	811	7,541
11	167,279	34,973	99,275	25,166	514	1,254	46	475	5,576
12	168,123	44,316	86,452	28,731	590	1,853	89	740	5,352
13	178,414	40,713	112,207	18,363	396	1,144	42	509	5,040
14	195,928	54,169	98,231	21,974	372	13,758	196	802	6,426
15	228,746	46,300	139,055	15,982	536	15,146	294	1,163	10,270
16	221,797	67,818	128,975	12,447	763	3,042	175	785	7,792
17	194,981	89,086	86,487	11,507	555	1,210	75	738	5,323
18	195,381	52,175	109,014	25,489	665	1,677	66	721	5,574
19	171,354	14,825	130,092	17,593	1,401	974	53	430	5,986
20	218,616	48,879	149,570	7,153	682	3,069	126	814	8,323
21	184,801	31,628	122,065	18,869	674	5,487	48	480	5,550
22	156,528	34,551	38,913	72,968	291	5,564	31	583	3,627
23	198,138	55,806	97,373	32,647	664	4,214	108	796	6,530
24	199,229	43,815	123,892	13,645	533	8,610	115	874	7,745
25	183,103	65,090	88,636	20,051	605	2,719	40	577	5,385
26	186,431	33,162	63,115	23,297	267	59,726	68	973	5,823
27	194,598	45,302	34,505	76,819	274	31,378	70	886	5,364

28	297,241	65,098	107,762	43,636	469	68,062	88	1,580	10,546
29	224,898	65,501	88,377	37,334	516	24,193	96	899	7,982
30	168,830	71,431	81,482	8,024	458	3,104	52	429	3,850
31	175,775	141,856	28,988	1,401	268	572	31	389	2,270
32	182,367	94,536	68,068	7,310	538	6,135	199	713	4,868
33	270,549	44,539	149,109	22,711	1,106	39,602	183	1,225	12,074
34	171,084	122,686	38,170	5,341	377	1,596	82	551	2,281
35	187,781	168,947	15,926	582	161	934	40	386	805
36	178,904	167,329	8,897	427	122	1,315	16	352	446
37	161,861	147,375	12,503	307	104	568	19	332	653
38	186,532	168,583	14,432	722	162	1,517	24	334	758
39	175,874	162,595	11,534	273	135	522	27	325	463
40	210,173	196,988	8,855	1,362	180	1,671	5	551	561
41	190,642	164,852	18,280	1,096	135	4,673	27	481	1,098
42	166,051	158,172	5,685	480	79	937	16	311	371
43	169,462	110,197	48,833	4,485	385	1,961	84	484	3,033
44	222,404	84,446	111,904	12,638	624	3,295	377	961	8,159
45	252,577	95,016	130,313	9,080	637	4,885	144	1,079	11,423
46	209,166	95,842	61,547	32,361	434	11,063	131	1,043	6,745
47	250,972	43,422	164,719	5,600	578	23,391	120	1,259	11,883
48	194,550	47,414	117,758	6,911	335	12,784	77	923	8,348
49	197,644	46,764	115,838	7,699	442	17,634	135	1,070	8,062
50	227,653	72,471	89,183	26,689	414	28,228	191	1,229	9,248
51	209,821	115,054	63,691	16,957	557	6,477	120	984	5,981
52	235,419	70,312	111,016	22,529	597	18,814	315	1,310	10,526
53	168,744	54,800	104,530	2,228	582	1,093	104	576	4,831
54	206,836	49,829	76,726	54,347	867	7,107	2,791	1,335	13,834
55	185,438	47,817	95,186	27,112	696	4,019	749	828	9,031
56	186,060	45,655	108,624	19,432	597	4,199	117	671	6,765
57	159,138	30,617	97,358	24,396	444	1,307	48	345	4,623
58	198,180	45,937	132,857	6,693	924	1,807	932	641	8,389

59	174,475	37,181	111,324	13,287	810	2,352	1,060	595	7,866
60	179,425	29,782	137,354	3,252	863	1,201	116	479	6,378
61	216,854	33,513	168,242	2,293	1,352	1,362	109	642	9,341
62	176,435	25,480	126,442	9,959	2,227	2,140	83	490	9,614
63	222,999	38,469	140,199	12,244	916	20,159	133	862	10,017
64	200,065	47,258	116,110	18,020	950	7,530	189	703	9,305
65	197,156	46,712	78,271	31,292	627	31,053	139	956	8,106
66	190,432	22,416	88,610	19,871	497	50,560	76	935	7,467
67	210,973	35,334	100,705	19,609	636	44,606	100	969	9,014
68	154,883	38,398	103,955	4,703	919	1,286	43	354	5,225
69	156,038	28,952	101,565	13,661	1,160	2,751	144	543	7,262
70	284,903	49,765	159,863	32,518	1,228	26,535	209	1,239	13,546
71	177,609	45,614	106,939	13,583	708	3,029	167	540	7,029
72	178,737	71,756	92,351	5,788	665	2,154	175	483	5,365
73	232,490	59,372	156,900	3,983	721	2,326	164	1,002	8,022
74	162,406	131,572	25,199	1,653	1,043	1,087	55	377	1,420
75	226,395	204,316	13,184	4,334	641	1,369	295	522	1,734
76	145,967	130,058	10,143	2,609	430	1,089	203	332	1,103
77	148,049	116,645	21,342	4,651	310	2,240	296	479	2,086
78	181,367	130,212	34,195	7,710	557	3,968	390	615	3,720
79	163,879	134,120	19,355	5,111	427	2,026	343	474	2,023
80	176,186	157,100	15,742	1,268	166	823	35	325	727
81	203,219	121,511	65,636	8,176	743	2,505	329	572	3,747
82	195,659	87,308	86,517	11,522	756	3,982	157	661	4,756
83	200,416	69,348	114,624	7,216	650	2,824	73	524	5,157
84	175,801	67,823	73,976	20,707	966	6,921	120	565	4,723
85	201,056	76,841	64,937	30,627	364	22,681	55	822	4,729
86	183,460	57,663	110,724	5,025	924	2,706	62	502	5,854
87	169,089	64,674	76,670	13,098	1,057	7,144	24	761	5,661
88	148,927	74,138	66,116	4,067	590	484	49	307	3,176
89	215,548	37,693	114,402	21,592	888	30,384	120	890	9,579



90	169,023	124,142	22,240	16,813	307	2,649	64	375	2,433
91	174,830	46,154	95,548	12,709	654	11,157	466	715	7,427
92	189,680	36,935	90,017	33,306	659	17,393	1,994	983	8,393
93	220,495	60,315	97,466	32,868	810	18,517	365	936	9,218
94	179,721	41,949	87,068	29,790	577	12,216	165	779	7,177
95	193,940	70,097	36,836	74,870	549	5,927	120	587	4,954
96	204,480	46,271	90,189	48,026	742	9,436	179	863	8,774
97	191,459	42,494	103,362	30,171	664	6,647	142	710	7,269
98	195,367	26,581	132,717	8,432	650	16,808	179	825	9,175
99	202,353	56,715	114,757	14,530	917	6,052	273	739	8,370
100	175,095	78,654	32,595	56,693	384	2,572	46	620	3,531
101	188,436	69,027	34,250	57,057	500	20,962	199	804	5,637
102	176,768	50,826	73,157	28,463	407	17,081	64	846	5,924
103	188,841	114,846	37,304	17,607	480	14,376	76	674	3,478
104	167,290	122,618	17,100	21,042	457	3,387	83	441	2,162
105	193,411	99,099	47,450	24,291	619	15,885	210	938	4,919
106	287,046	50,546	151,506	33,899	1,093	34,031	190	1,393	14,388
107	185,109	81,586	60,142	31,447	593	5,500	77	633	5,131
108	191,590	32,235	125,763	13,715	539	11,266	76	825	7,171
109	200,788	62,462	22,564	108,436	478	1,661	67	754	4,366
110	183,408	112,720	10,684	56,474	346	540	26	438	2,180
111	181,209	66,357	22,699	82,789	375	4,080	68	777	4,064
112	189,079	60,716	66,084	30,110	449	24,654	90	814	6,162
113	195,740	75,077	58,784	39,946	673	14,869	107	666	5,618
114	186,556	46,752	89,160	32,676	401	10,821	78	632	6,036
115	198,546	53,878	61,476	21,034	540	54,603	107	928	5,980
116	182,233	112,325	39,240	12,126	378	12,588	181	766	4,629
117	273,494	167,509	67,724	19,753	583	7,822	451	1,288	8,364
118	185,935	136,060	37,313	6,018	414	2,151	153	613	3,213
119	183,998	121,555	35,708	18,000	444	2,675	365	706	4,545
120	199,696	103,540	41,257	41,484	525	5,363	462	829	6,236

121	193,988	77,165	89,202	12,096	470	6,941	274	902	6,938
122	241,519	86,926	118,218	10,462	521	15,322	266	1,035	8,769
123	173,250	118,397	40,753	6,866	388	2,878	115	665	3,188
124	195,418	137,959	33,842	13,063	455	4,339	332	840	4,588
125	179,845	129,546	32,502	8,009	376	5,138	127	574	3,573
126	190,307	66,893	62,009	33,295	350	20,866	106	967	5,821
127	204,069	56,257	96,734	34,726	523	6,527	571	979	7,752
128	201,248	78,778	90,414	20,288	543	4,214	93	974	5,944
129	195,321	56,574	90,763	17,729	480	21,548	117	1,004	7,106
130	232,768	59,209	123,103	21,622	482	18,349	121	1,131	8,751
131	200,447	98,137	12,903	72,919	214	12,123	59	1,161	2,931
132	281,886	107,937	89,934	45,237	633	26,836	137	1,508	9,664
133	198,871	36,918	103,481	24,640	366	24,866	53	1,188	7,359
134	204,588	31,560	120,895	12,670	281	29,560	85	1,250	8,287
135	195,026	72,660	57,620	35,517	367	21,772	97	985	6,008
136	229,067	45,431	126,027	11,595	630	32,691	176	1,236	11,281
137	181,699	96,052	24,871	36,732	273	18,708	49	1,229	3,785
138	187,034	89,018	52,806	19,620	379	19,439	85	856	4,831
139	195,654	93,065	24,300	64,566	293	8,949	102	878	3,501
140	177,698	145,560	10,276	16,480	203	3,408	45	467	1,259
141	193,900	90,373	11,035	84,798	242	3,034	412	805	3,201
142	203,250	96,232	24,631	72,843	336	4,312	286	789	3,821
143	170,938	130,922	15,903	20,071	241	1,628	36	418	1,719
144	159,970	125,986	23,537	6,626	272	956	45	535	2,013
145	168,476	120,332	25,262	13,865	282	5,778	40	576	2,341
146	185,997	64,809	26,265	73,344	281	16,108	51	1,117	4,022
147	201,690	74,055	43,995	61,396	355	16,047	175	850	4,817
148	175,938	101,810	51,593	11,749	283	5,563	34	734	4,172
149	184,493	70,713	26,346	44,597	191	37,462	74	1,540	3,570
150	240,052	70,875	101,069	40,170	563	16,724	326	1,323	9,002

<sup>1</sup>American Indian and Alaska Native Alone, Not Latino

<sup>2</sup>Native Hawaiian and Pacific Islander Alone, Not Latino

Percent Change in Population from 2010 to 2020 by Race and Ethnicity at State House District Level

DISTRICT	Total Population	Hispanic or Latino Origin	White Alone, not Latino	African American Alone, not Latino	AIAN Alone, not Latino <sup>1</sup>	Asian Alone, not Latino	NHPI Alone, not Latino <sup>2</sup>	Other Alone, not Latino	Two or More, not Latino
1	-0.53%	24.13%	-8.30%	0.36%	9.55%	52.78%	100.00%	313.39%	163.90%
2	12.89%	51.27%	2.63%	8.08%	10.15%	23.52%	5.11%	470.33%	238.24%
3	37.60%	72.20%	18.66%	31.31%	6.86%	155.51%	191.67%	290.75%	307.70%
4	27.05%	83.61%	4.57%	73.77%	14.71%	119.54%	93.75%	373.48%	286.48%
5	5.50%	24.79%	-1.02%	-10.07%	2.43%	33.71%	-21.05%	467.50%	228.26%
6	10.68%	25.89%	2.34%	4.52%	-6.20%	63.30%	12.50%	193.58%	203.21%
7	2.54%	23.84%	-6.52%	1.55%	-2.56%	22.50%	47.37%	190.91%	196.01%
8	2.95%	28.39%	-6.58%	-6.35%	2.77%	51.85%	83.61%	268.27%	217.19%
9	-1.97%	24.61%	-7.27%	-10.87%	4.99%	78.96%	63.89%	316.39%	209.40%
10	26.27%	48.03%	6.83%	76.51%	25.12%	90.19%	114.29%	382.74%	303.26%
11	-0.84%	18.70%	-7.07%	-11.18%	-7.22%	4.59%	31.43%	239.29%	159.83%
12	4.72%	18.14%	-2.36%	-6.76%	35.01%	50.77%	217.86%	325.29%	195.69%
13	4.55%	22.58%	-1.67%	-9.92%	0.76%	39.51%	-25.00%	216.15%	236.00%
14	20.05%	36.05%	6.80%	15.49%	-4.86%	45.25%	161.33%	266.21%	188.55%
15	36.69%	82.20%	10.97%	140.84%	-3.77%	135.48%	121.05%	299.66%	297.45%
16	32.98%	61.24%	15.57%	40.77%	17.75%	96.26%	207.02%	359.06%	316.46%
17	19.26%	42.39%	1.88%	-7.70%	5.31%	28.31%	-12.79%	249.76%	194.90%
18	15.01%	87.20%	-2.84%	-1.34%	11.76%	56.15%	29.41%	253.43%	170.19%
19	-0.53%	20.91%	-4.67%	-9.93%	6.95%	27.82%	65.63%	489.04%	226.93%
20	36.82%	50.98%	26.24%	32.39%	25.83%	195.38%	61.54%	461.38%	382.77%
21	7.42%	65.34%	-7.93%	38.11%	9.95%	39.02%	-31.43%	192.68%	195.21%
22	-3.24%	21.13%	-18.16%	-6.16%	-38.48%	3.55%	-3.13%	255.49%	91.00%
23	21.00%	30.96%	15.57%	5.74%	-3.63%	40.65%	61.19%	357.47%	214.85%
24	22.46%	49.52%	9.47%	22.15%	7.03%	47.31%	55.41%	215.52%	230.70%
25	5.13%	18.53%	-6.85%	5.40%	1.85%	19.94%	60.00%	237.43%	166.19%
26	16.50%	26.13%	-10.90%	28.99%	-14.70%	46.13%	54.55%	169.53%	79.17%

27	21.56%	30.17%	2.66%	14.14%	-11.04%	49.18%	18.64%	131.94%	107.34%
28	85.33%	84.54%	44.29%	96.26%	22.14%	176.51%	95.56%	291.09%	283.63%
29	28.17%	43.08%	-0.40%	70.35%	-1.34%	56.71%	182.35%	169.16%	193.89%
30	1.69%	7.94%	-6.20%	-5.63%	1.78%	33.33%	108.00%	67.58%	171.13%
31	2.28%	2.87%	-7.41%	10.93%	-15.46%	14.86%	34.78%	368.67%	388.17%
32	9.25%	13.21%	-2.42%	11.79%	-1.28%	40.71%	25.16%	316.96%	156.89%
33	57.17%	67.38%	23.74%	98.94%	40.53%	325.42%	77.67%	286.44%	290.74%
34	-1.48%	-0.22%	-9.70%	-5.55%	10.88%	39.27%	64.00%	141.67%	126.07%
35	11.36%	13.35%	-11.81%	28.76%	-0.62%	62.15%	135.29%	436.11%	235.42%
36	5.91%	6.89%	-13.68%	1.67%	20.79%	7.08%	100.00%	324.10%	92.24%
37	-4.31%	-2.90%	-21.50%	-22.47%	-26.76%	-0.87%	-29.63%	336.84%	181.47%
38	11.14%	12.50%	-6.00%	46.75%	7.28%	-3.01%	-27.27%	391.18%	141.40%
39	4.28%	5.86%	-17.56%	25.23%	43.62%	3.37%	350.00%	432.79%	139.90%
40	24.61%	24.52%	10.56%	27.77%	56.52%	65.77%	-37.50%	747.69%	200.00%
41	12.96%	17.24%	-18.03%	18.49%	-6.25%	12.52%	3.85%	321.93%	117.00%
42	-0.96%	-1.35%	-0.07%	72.66%	14.49%	-7.87%	128.57%	270.24%	106.11%
43	0.15%	2.28%	-9.03%	-3.28%	0.26%	30.21%	-2.33%	229.25%	195.61%
44	27.76%	33.66%	15.32%	46.89%	11.43%	74.80%	149.67%	375.74%	231.94%
45	50.70%	65.79%	29.80%	80.45%	16.03%	179.46%	33.33%	367.10%	412.70%
46	25.69%	22.02%	38.13%	-3.16%	34.37%	66.54%	50.57%	284.87%	162.86%
47	42.49%	73.36%	24.29%	93.91%	17.24%	99.80%	26.32%	371.54%	282.83%
48	12.49%	20.04%	2.32%	28.96%	-30.64%	41.75%	-7.23%	205.63%	168.60%
49	18.10%	12.41%	12.55%	6.12%	-0.67%	52.98%	70.89%	256.67%	150.14%
50	37.37%	51.44%	13.48%	43.47%	2.22%	74.14%	61.86%	279.32%	155.33%
51	19.41%	4.39%	44.88%	10.95%	20.56%	96.39%	53.85%	181.95%	190.34%
52	41.82%	41.64%	23.16%	50.23%	21.34%	166.15%	118.75%	379.85%	224.78%
53	3.59%	8.21%	-2.56%	13.33%	-9.06%	33.62%	65.08%	388.14%	250.84%
54	23.31%	47.52%	-3.84%	37.92%	0.12%	32.03%	72.28%	300.90%	110.72%
55	14.35%	30.38%	3.09%	10.41%	-6.58%	27.55%	13.48%	318.18%	134.45%
56	13.53%	31.48%	1.84%	15.01%	11.59%	59.35%	58.11%	369.23%	204.87%
57	-3.21%	17.28%	-10.52%	-6.98%	-9.76%	24.59%	269.23%	134.69%	193.71%

58	17.17%	51.88%	2.00%	64.29%	13.37%	82.71%	95.39%	270.52%	294.41%
59	6.64%	22.48%	-2.46%	7.58%	1.50%	36.11%	62.58%	134.25%	134.74%
60	4.67%	18.47%	-1.70%	9.38%	3.11%	54.37%	54.67%	347.66%	257.11%
61	23.17%	48.80%	14.59%	-5.05%	21.91%	57.46%	118.00%	548.48%	329.67%
62	10.25%	48.12%	-0.35%	3.89%	13.85%	80.44%	88.64%	341.44%	215.11%
63	33.26%	52.44%	16.47%	56.73%	21.00%	101.37%	26.67%	265.25%	256.86%
64	19.38%	43.80%	4.18%	35.30%	-0.31%	36.78%	41.04%	242.93%	194.74%
65	18.96%	31.76%	-9.03%	54.81%	-1.10%	60.46%	93.06%	118.76%	129.37%
66	10.69%	30.78%	-13.92%	35.43%	2.05%	55.91%	11.76%	154.77%	89.90%
67	22.49%	29.60%	-1.36%	53.45%	6.35%	75.67%	1.01%	229.59%	142.90%
68	-3.50%	7.77%	-10.39%	-13.90%	-2.03%	82.15%	-4.44%	264.95%	222.13%
69	-2.53%	17.01%	-11.46%	-0.59%	-8.95%	3.93%	54.84%	341.46%	163.21%
70	65.53%	60.85%	37.80%	116.05%	40.50%	371.23%	122.34%	436.36%	312.11%
71	6.40%	16.40%	-2.66%	12.44%	10.97%	43.42%	57.55%	221.43%	153.48%
72	4.84%	15.91%	-5.60%	-9.69%	-9.03%	60.15%	76.77%	114.67%	177.84%
73	39.46%	53.10%	27.97%	122.39%	30.62%	110.88%	137.68%	530.19%	385.30%
74	0.04%	1.15%	-9.79%	-18.85%	31.86%	49.31%	5.77%	266.02%	129.03%
75	41.77%	37.75%	63.21%	175.88%	-3.17%	156.37%	417.54%	703.08%	335.68%
76	-8.42%	-8.00%	-25.12%	1.68%	2.63%	74.52%	78.07%	155.38%	74.53%
77	-7.69%	-7.34%	-17.13%	0.56%	-29.38%	19.02%	27.04%	199.38%	47.94%
78	13.24%	18.57%	-8.80%	10.11%	20.04%	29.29%	46.07%	365.91%	94.15%
79	1.78%	1.03%	-5.00%	4.63%	49.82%	40.50%	155.97%	312.17%	95.46%
80	8.80%	9.36%	-0.63%	30.72%	5.06%	-4.63%	150.00%	151.94%	140.73%
81	19.76%	37.42%	-7.99%	27.79%	-6.54%	120.51%	207.48%	317.52%	177.14%
82	19.86%	34.06%	2.78%	17.90%	15.07%	133.00%	234.04%	169.80%	216.43%
83	15.23%	25.62%	6.02%	8.56%	6.91%	69.81%	87.18%	296.97%	239.05%
84	4.67%	15.32%	-14.10%	28.97%	57.59%	67.54%	-3.23%	181.09%	148.84%
85	25.48%	23.70%	6.31%	37.46%	45.02%	82.24%	89.66%	260.53%	164.78%
86	11.06%	32.91%	-2.69%	43.28%	28.69%	51.85%	31.91%	236.91%	222.53%
87	-3.01%	7.13%	-16.12%	3.39%	-1.77%	16.85%	-62.50%	217.08%	135.97%
88	-7.44%	3.23%	-18.48%	-24.99%	-8.53%	5.45%	13.95%	127.41%	149.69%

89	25.21%	45.68%	4.02%	42.11%	1.25%	85.65%	71.43%	228.41%	172.05%
90	3.92%	2.19%	2.88%	2.98%	-10.76%	49.83%	146.15%	160.42%	158.83%
91	7.36%	31.54%	-10.59%	59.90%	-17.42%	25.25%	68.23%	310.92%	166.11%
92	16.83%	33.98%	-9.69%	81.66%	-9.73%	61.23%	35.00%	262.73%	139.39%
93	35.98%	41.77%	11.71%	78.59%	20.00%	97.79%	44.27%	223.88%	172.72%
94	7.38%	37.75%	-13.45%	37.80%	-16.86%	18.90%	0.00%	216.67%	116.04%
95	19.69%	49.15%	0.63%	4.46%	18.57%	60.75%	9.09%	149.79%	119.01%
96	23.98%	61.42%	-5.47%	56.82%	8.01%	55.33%	94.57%	280.18%	178.63%
97	13.21%	31.99%	-3.28%	39.97%	6.58%	35.57%	65.12%	216.96%	173.07%
98	19.08%	44.34%	3.12%	61.29%	-2.69%	111.47%	26.06%	265.04%	235.59%
99	21.27%	42.02%	2.71%	89.96%	6.50%	62.99%	143.75%	373.72%	208.86%
100	8.58%	26.52%	-0.67%	-8.98%	-11.52%	41.55%	-16.36%	192.45%	138.90%
101	14.44%	15.75%	-18.10%	32.19%	0.00%	31.41%	0.51%	168.90%	81.84%
102	9.70%	9.93%	-2.08%	28.43%	-8.54%	17.61%	1.59%	157.93%	122.04%
103	10.50%	-4.68%	24.45%	38.52%	12.68%	145.12%	72.73%	165.35%	207.79%
104	-3.18%	-3.40%	-16.81%	2.79%	-13.94%	12.82%	124.32%	173.91%	97.80%
105	10.09%	24.53%	-22.49%	22.40%	-15.78%	42.21%	11.11%	180.00%	88.76%
106	77.24%	85.24%	38.97%	167.13%	36.80%	313.90%	90.00%	367.45%	306.67%
107	7.67%	39.32%	-23.15%	18.09%	-6.02%	8.16%	-6.10%	178.85%	108.75%
108	17.42%	-11.76%	16.95%	37.48%	-1.82%	80.34%	43.40%	265.04%	250.32%
109	15.25%	54.60%	-26.71%	9.75%	2.14%	26.22%	31.37%	305.38%	97.47%
110	9.49%	32.65%	-29.72%	-13.38%	-12.41%	12.50%	100.00%	222.06%	97.11%
111	8.53%	33.50%	-23.40%	1.65%	-6.25%	11.84%	6.25%	263.08%	119.32%
112	13.19%	18.88%	-6.98%	26.48%	-26.75%	40.57%	83.67%	299.02%	126.63%
113	14.19%	43.81%	-20.47%	27.59%	-2.60%	44.25%	127.66%	183.40%	107.69%
114	8.29%	-4.21%	3.04%	21.13%	-17.15%	58.74%	85.71%	90.94%	163.70%
115	15.54%	11.62%	-15.21%	22.91%	2.27%	82.13%	25.88%	212.46%	95.17%
116	6.34%	2.94%	-7.40%	39.96%	-3.32%	56.02%	37.12%	150.33%	100.39%
117	62.13%	57.16%	45.36%	111.96%	57.14%	175.33%	38.77%	162.86%	285.97%
118	12.83%	15.27%	-4.66%	42.74%	31.43%	40.31%	34.21%	273.78%	152.99%
119	14.94%	14.46%	-2.28%	34.81%	40.51%	76.68%	121.21%	204.31%	158.24%

120	14.06%	26.42%	-1.54%	-4.05%	8.02%	44.05%	42.15%	130.28%	98.41%
121	10.93%	27.64%	-7.44%	26.71%	10.85%	45.21%	23.42%	248.26%	146.73%
122	37.86%	64.31%	13.11%	86.16%	32.57%	79.90%	79.73%	342.31%	206.39%
123	-1.35%	-4.52%	-1.69%	13.30%	-4.20%	43.90%	69.12%	163.89%	130.18%
124	12.10%	13.64%	-2.22%	11.91%	16.37%	38.71%	72.02%	198.93%	72.74%
125	2.70%	2.43%	-9.32%	18.13%	18.24%	48.37%	7.63%	89.44%	97.08%
126	12.44%	30.07%	-15.54%	39.89%	-24.24%	20.74%	45.21%	203.13%	135.57%
127	24.45%	67.05%	-4.24%	62.50%	18.86%	48.58%	52.27%	211.78%	222.60%
128	16.87%	56.46%	-9.77%	30.71%	2.65%	25.79%	-8.82%	300.82%	213.83%
129	12.03%	39.91%	-6.33%	22.79%	-2.04%	17.09%	-4.10%	182.02%	121.03%
130	32.61%	67.52%	8.45%	65.94%	-14.84%	83.27%	39.08%	239.64%	230.73%
131	14.39%	25.58%	-3.92%	3.25%	-9.70%	12.33%	25.53%	298.97%	76.67%
132	62.97%	72.22%	22.05%	103.39%	56.68%	156.07%	41.24%	238.12%	228.37%
133	16.00%	34.60%	-3.88%	68.11%	19.61%	40.07%	0.00%	166.37%	134.06%
134	17.30%	28.09%	0.71%	56.40%	-10.51%	65.14%	70.00%	200.48%	180.53%
135	13.11%	32.31%	-18.12%	40.25%	0.27%	20.52%	22.78%	140.83%	108.03%
136	39.36%	49.23%	15.01%	56.25%	14.34%	166.45%	21.38%	316.16%	208.22%
137	6.24%	0.73%	-9.08%	25.34%	3.80%	16.60%	-34.67%	193.32%	70.96%
138	8.08%	11.57%	-12.31%	35.46%	17.34%	24.36%	8.97%	118.37%	125.22%
139	11.34%	32.61%	-0.87%	-8.69%	-6.09%	9.68%	100.00%	225.19%	127.93%
140	4.08%	7.42%	-29.27%	-3.37%	30.13%	29.73%	18.42%	138.27%	98.89%
141	16.46%	31.72%	-21.16%	7.73%	-11.68%	8.90%	56.65%	192.73%	102.59%
142	28.54%	53.13%	-3.23%	11.78%	12.37%	68.64%	167.29%	184.84%	168.71%
143	2.23%	6.96%	-26.72%	-0.34%	-23.25%	-0.49%	9.09%	130.94%	114.07%
144	-1.17%	3.86%	-29.48%	31.52%	-15.26%	19.80%	25.00%	284.89%	136.82%
145	1.48%	-1.95%	-4.72%	26.82%	8.46%	30.46%	2.56%	178.26%	157.25%
146	6.60%	19.66%	-7.89%	-1.81%	9.34%	11.74%	4.08%	223.77%	96.67%
147	14.70%	16.82%	20.23%	-5.30%	18.73%	95.31%	182.26%	38.89%	162.22%
148	3.00%	-10.28%	21.03%	13.08%	19.92%	119.53%	-17.07%	188.98%	231.11%
149	8.08%	12.99%	-13.49%	6.89%	-26.25%	14.66%	39.62%	295.89%	38.80%
150	42.27%	76.33%	7.83%	82.87%	21.86%	87.49%	27.34%	243.64%	219.33%

<sup>1</sup>American Indian and Alaska Native Alone, Not Latino

<sup>2</sup>Native Hawaiian and Pacific Islander Alone, Not Latino

## Variable definitions

District shapefiles were retrieved from the Redistricting Data Hub, All About Redistricting, and the U.S. Census. The list of variables below can be found in the P1 and P2 table of the PL 94-171. Data was retrieved from the Redistricting Data Hub processed legacy file of the PL 94-171.

Variable Name in Report	Census Variable Reference
Total Population	P0010001
Hispanic or Latino Origin	P0020002
White Alone, not Latino	P0020005
African American Alone, not Latino	P0020006
American Indian and Alaska Native Alone, not Latino	P0020007
Asian Alone, not Latino	P0020008
Native Hawaiian and Pacific Islander Alone, not Latino	P0020009
Other Alone, not Latino	P0020010
Two or More, not Latino	P0020011