

HAYSTAQ DNA

Pennsylvania

Overview	2
Congressional	2
Total Population	3
Population by Race and Ethnicity	5
State Senate	9
Total Population	10
Population by Race and Ethnicity	13
Philadelphia	15
Pittsburgh	19
State House	30
Total Population	30
Population by Race and Ethnicity	38
Allentown	40
Harrisburg	44
Philadelphia	48
Pittsburgh	52
Scranton	58
Variable definitions	83

Overview

Pennsylvania experienced a population gain of 300,284 for an increase of 2.36% over 2010. The state, however, lost one congressional seat. Population loss was concentrated in Districts 12, 13, 14, 15, 16, and 18 which include the entire western half of the state (except for District 17 which grew by 4.45%). The districts with the largest growth include District 6 (6.72%) and District 4 (6.93%) immediately west of Philadelphia, and District 10 (7.63%).

The White population declined by 541,258 people, a decrease of 5.36%. The White population decreased in every district except for District 3 which saw an increase of 36,961 (18.1%) in Downtown and West Philadelphia. The overall share of population decreased from 79.47% in 2010 to 73.47% in 2020.

The African American population grew by 41,887, an increase of 3.16%. The population growth was the largest in District 7 (31.49%) and District 8 (25.85%) on the northeastern border of the state as well as District 11 (25.68%) in Lancaster and York Counties. African American population decline occurred in Districts 3, 6, 14, and 18 reflecting both a migration away from urban areas in Districts 3 and 6, and an overall population decline in districts 14 and 18. District 3 is currently the only majority African American district in Pennsylvania. The overall share of population increased from 10.45% in 2010 to 10.53% in 2020.

The Hispanic population grew by 329,955, an increase of 45.85%. Every district experienced double digit percentage growth. Districts 2, 6, and 7 in urban and suburban Philadelphia have the highest number of Hispanic residents as of 2020. The overall share of population increased from 5.67% in 2010 to 8.07% in 2020.

Congressional

The charts below display the percent change in population from 2010 to 2020 for the listed group. Please note that the color bars are fixed to be from -40% to 40% and these maps are displayed in brown to purple. If the percent change in population was outside of this range, the color scheme changes to red to green to indicate a change.

Total Population

PA Congressional Districts
Population % Change from 2010 to 2020
Total Population

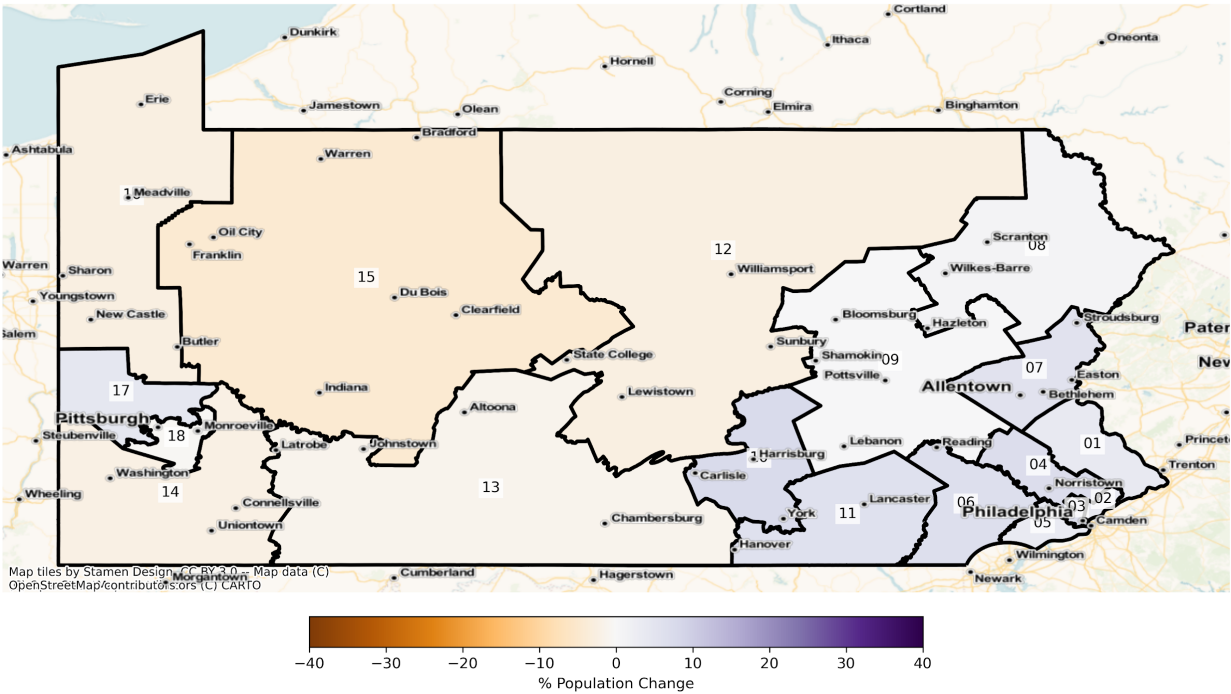

Total Population from 2010 to 2020 at Congressional District Level

DISTRICT	Total Population 2010	Total Population 2020	Total Population % Change
1	705,563	732,503	3.82%
2	705,805	733,176	3.88%
3	705,688	752,098	6.58%
4	705,717	754,612	6.93%
5	705,741	730,999	3.58%
6	705,490	752,922	6.72%
7	705,651	745,757	5.68%
8	705,484	713,027	1.07%
9	705,912	706,150	0.03%
10	705,711	759,564	7.63%
11	705,666	748,645	6.09%

12	705,655	686,621	-2.70%
13	705,691	694,839	-1.54%
14	705,697	689,581	-2.28%
15	705,651	674,287	-4.44%
16	705,727	688,055	-2.50%
17	705,661	737,053	4.45%
18	705,692	702,597	-0.44%

Population by Race and Ethnicity

PA Congressional Districts
Population % Change from 2010 to 2020
Ethnicity: Not Latino White alone

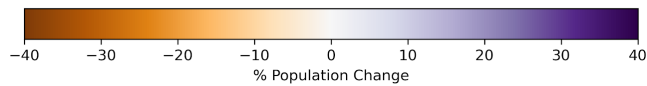
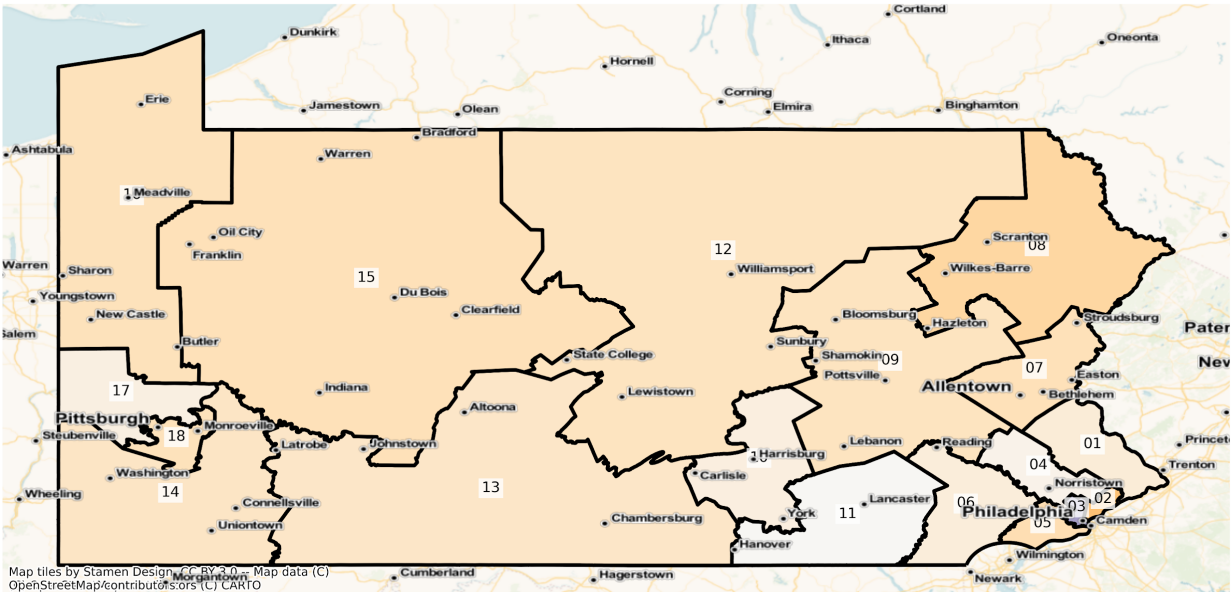

PA Congressional Districts
Population % Change from 2010 to 2020
Ethnicity: Not Latino African American alone

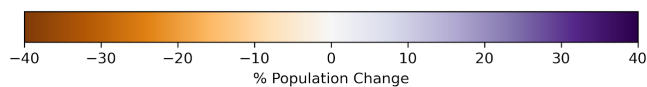
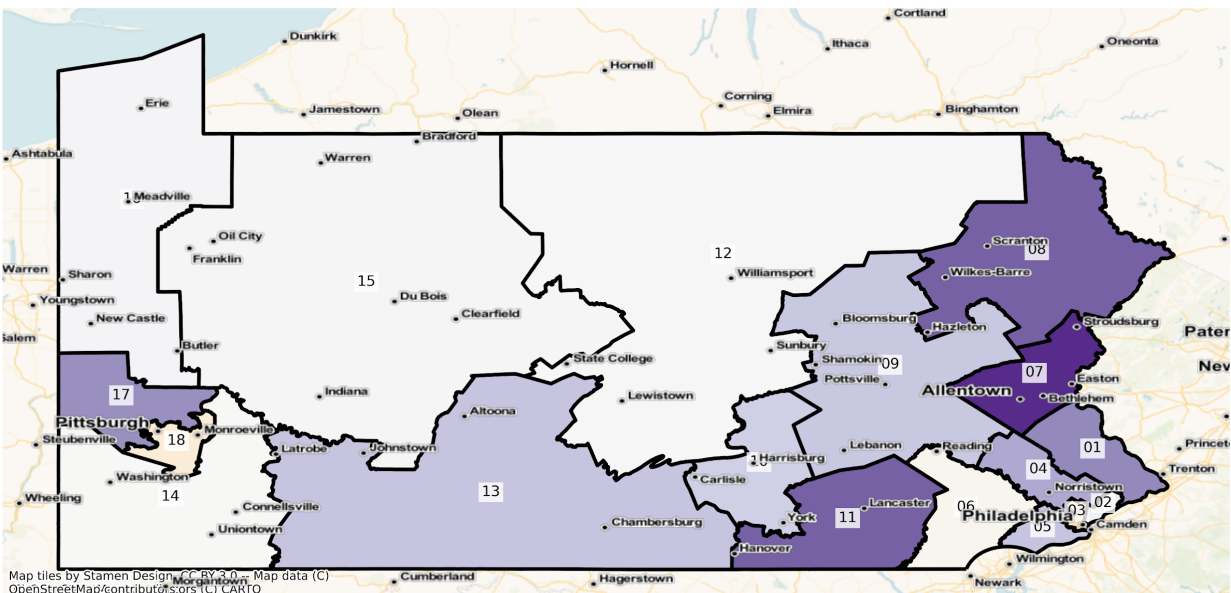

PA Congressional Districts
Population % Change from 2010 to 2020
Ethnicity: Hispanic or Latino

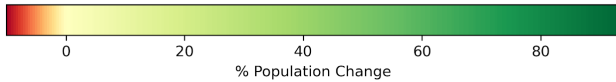
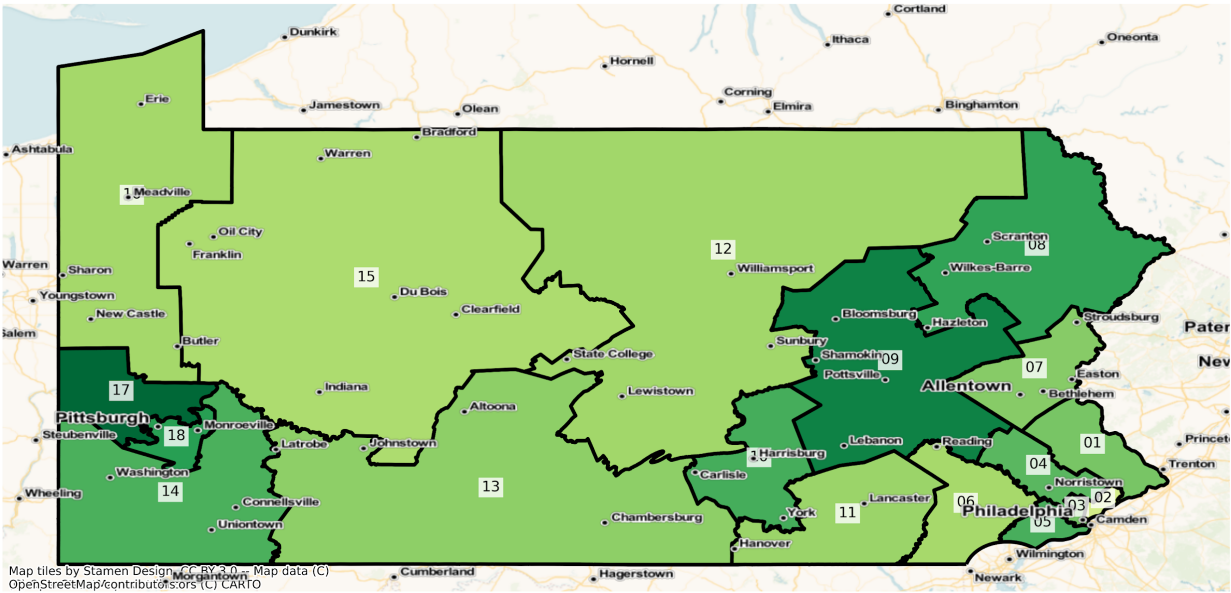

PA Congressional Districts
Population % Change from 2010 to 2020
Ethnicity: Not Latino Asian alone

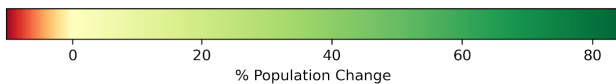
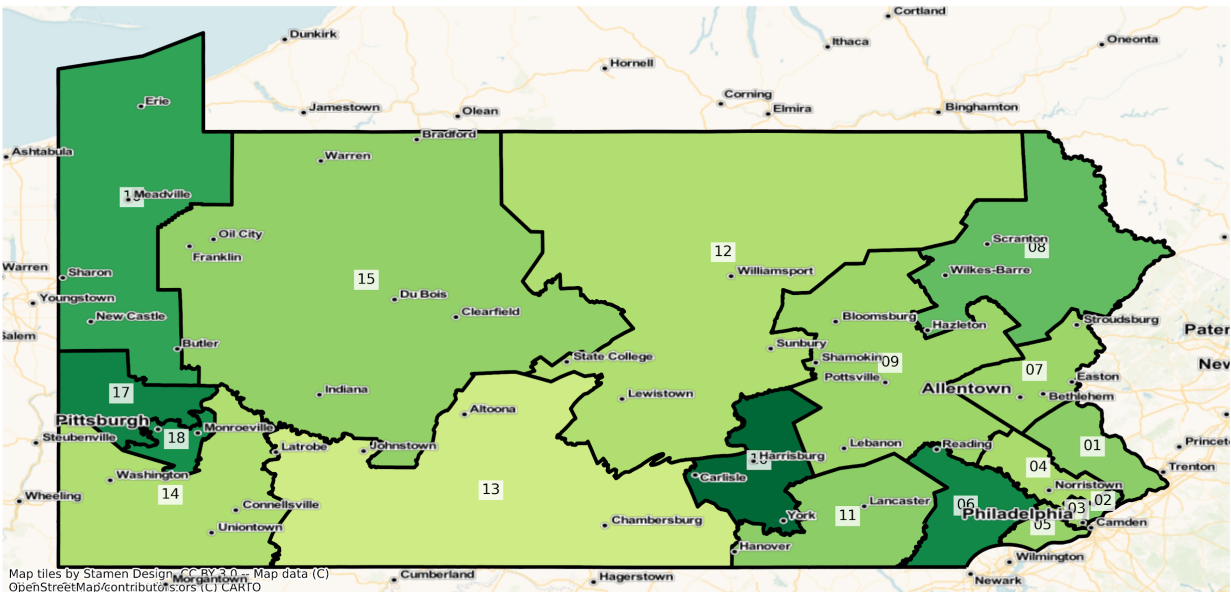

2010 Population by Race and Ethnicity at Congressional District Level

DISTRICT	Total Population	Hispanic or Latino Origin	White Alone, not Latino	African American Alone, not Latino	AIAN Alone, not Latino ¹	Asian Alone, not Latino	NHPI Alone, not Latino ²	Other Alone, not Latino	Two or More, not Latino
1	705,563	30,191	604,109	24,915	844	34,940	176	906	9,482
2	705,805	154,165	311,885	177,594	1,405	46,154	201	2,662	11,739
3	705,688	27,419	204,233	418,271	1,847	38,169	208	1,256	14,285
4	705,717	29,924	562,939	61,802	700	38,160	167	1,064	10,961
5	705,741	23,687	469,550	159,178	933	39,584	178	969	11,662
6	705,490	90,776	538,678	41,737	829	22,457	146	853	10,014
7	705,651	103,205	534,950	36,162	867	18,635	156	1,150	10,526
8	705,484	54,118	598,641	32,865	928	9,234	135	979	8,584
9	705,912	30,734	647,781	14,227	779	5,678	132	420	6,161
10	705,711	44,594	554,431	71,450	1,032	19,137	158	1,063	13,846
11	705,666	49,255	615,080	19,920	898	11,166	153	600	8,594
12	705,655	13,346	659,501	14,004	1,046	9,564	137	486	7,571
13	705,691	17,943	657,769	16,909	837	3,945	119	452	7,717
14	705,697	6,772	661,962	22,351	699	4,386	102	515	8,910
15	705,651	8,220	674,327	12,493	759	4,178	122	272	5,280
16	705,727	13,915	641,976	32,429	909	5,767	138	574	10,019
17	705,661	9,245	632,067	38,125	614	15,011	138	842	9,619
18	705,692	12,149	524,598	132,659	983	20,123	149	1,406	13,625

¹American Indian and Alaska Native Alone, Not Latino

²Native Hawaiian and Pacific Islander Alone, Not Latino

2020 Population by Race and Ethnicity at Congressional District Level

DISTRICT	Total Population	Hispanic or Latino Origin	White Alone, not Latino	African American Alone, not Latino	AIAN Alone, not Latino ¹	Asian Alone, not Latino	NHPI Alone, not Latino ²	Other Alone, not Latino	Two or More, not Latino
----------	------------------	---------------------------	-------------------------	------------------------------------	-------------------------------------	-------------------------	-------------------------------------	-------------------------	-------------------------

1	732,503	45,477	579,746	30,067	643	49,032	176	2,821	24,541
2	733,176	186,713	267,280	181,297	1,052	66,566	275	6,548	23,445
3	752,098	41,528	241,194	384,931	1,402	51,058	278	4,377	27,330
4	754,612	47,542	552,776	72,037	644	50,301	130	3,356	27,826
5	730,999	38,603	430,949	177,741	840	54,676	167	3,326	24,697
6	752,922	124,139	519,670	41,224	769	38,720	143	3,188	25,069
7	745,757	151,084	493,410	47,551	679	25,338	184	3,908	23,603
8	713,027	91,598	539,127	41,360	937	13,914	130	3,060	22,901
9	706,150	56,277	604,862	15,795	727	7,706	133	1,853	18,797
10	759,564	73,202	537,391	78,433	1,004	35,253	257	3,558	30,466
11	748,645	69,267	613,002	25,036	823	15,716	160	2,512	22,129
12	686,621	18,502	615,637	14,042	915	12,439	133	1,874	23,079
13	694,839	25,826	620,056	18,865	835	4,732	140	1,895	22,490
14	689,581	10,975	620,999	22,335	728	5,705	261	1,863	26,715
15	674,287	11,081	622,164	12,556	762	5,775	101	1,345	20,503
16	688,055	19,162	595,010	32,666	753	9,351	128	2,280	28,705
17	737,053	17,874	614,472	45,680	647	26,146	170	2,863	29,201
18	702,597	20,763	485,474	127,362	868	34,243	196	3,913	29,778

¹American Indian and Alaska Native Alone, Not Latino

²Native Hawaiian and Pacific Islander Alone, Not Latino

Percent Change in Population from 2010 to 2020 by Race and Ethnicity at Congressional District Level

DISTRICT	Total Population	Hispanic or Latino Origin	White Alone, not Latino	African American Alone, not Latino	AIAN Alone, not Latino ¹	Asian Alone, not Latino	NHPI Alone, not Latino ²	Other Alone, not Latino	Two or More, not Latino
1	3.82%	50.63%	-4.03%	20.68%	-23.82%	40.33%	0.00%	211.37%	158.82%
2	3.88%	21.11%	-14.30%	2.09%	-25.12%	44.23%	36.82%	145.98%	99.72%
3	6.58%	51.46%	18.10%	-7.97%	-24.09%	33.77%	33.65%	248.49%	91.32%
4	6.93%	58.88%	-1.81%	16.56%	-8.00%	31.82%	-22.16%	215.41%	153.86%
5	3.58%	62.97%	-8.22%	11.66%	-9.97%	38.13%	-6.18%	243.24%	111.77%
6	6.72%	36.75%	-3.53%	-1.23%	-7.24%	72.42%	-2.05%	273.74%	150.34%

7	5.68%	46.39%	-7.77%	31.49%	-21.68%	35.97%	17.95%	239.83%	124.24%
8	1.07%	69.26%	-9.94%	25.85%	0.97%	50.68%	-3.70%	212.56%	166.79%
9	0.03%	83.11%	-6.63%	11.02%	-6.68%	35.72%	0.76%	341.19%	205.10%
10	7.63%	64.15%	-3.07%	9.77%	-2.71%	84.21%	62.66%	234.71%	120.03%
11	6.09%	40.63%	-0.34%	25.68%	-8.35%	40.75%	4.58%	318.67%	157.49%
12	-2.70%	38.63%	-6.65%	0.27%	-12.52%	30.06%	-2.92%	285.60%	204.83%
13	-1.54%	43.93%	-5.73%	11.57%	-0.24%	19.95%	17.65%	319.25%	191.43%
14	-2.28%	62.06%	-6.19%	-0.07%	4.15%	30.07%	155.88%	261.75%	199.83%
15	-4.44%	34.81%	-7.74%	0.50%	0.40%	38.22%	-17.21%	394.49%	288.31%
16	-2.50%	37.71%	-7.32%	0.73%	-17.16%	62.15%	-7.25%	297.21%	186.51%
17	4.45%	93.34%	-2.78%	19.82%	5.37%	74.18%	23.19%	240.02%	203.58%
18	-0.44%	70.90%	-7.46%	-3.99%	-11.70%	70.17%	31.54%	178.31%	118.55%

¹American Indian and Alaska Native Alone, Not Latino

²Native Hawaiian and Pacific Islander Alone, Not Latino

State Senate

The charts below display the percent change in population from 2010 to 2020 for the listed group. Please note that the color bars are fixed to be from -100% to 100% and these maps are displayed in brown to purple. If the percent change in population was outside of this range, the color scheme changes to red to green to indicate a change.

Total Population

PA State Senate Districts
Population % Change from 2010 to 2020
Total Population

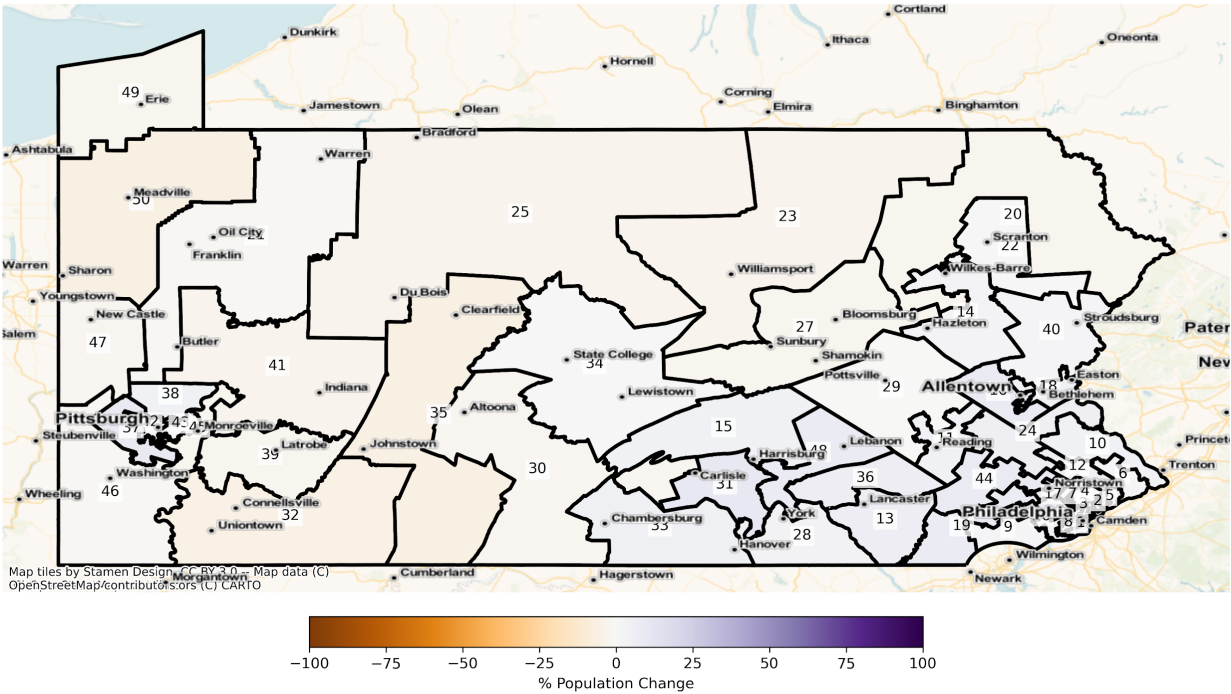

Total Population from 2010 to 2020 at State Senate District Level

DISTRICT	Total Population 2010	Total Population 2020	Total Population % Change
1	256,509	302,570	17.96%
2	256,332	263,907	2.96%
3	244,331	247,203	1.18%
4	257,251	263,332	2.36%
5	263,259	274,886	4.42%
6	253,557	259,019	2.15%
7	244,493	254,194	3.97%
8	244,724	250,792	2.48%
9	257,642	263,310	2.20%
10	250,352	261,656	4.52%
11	256,183	266,896	4.18%

12	247,414	261,181	5.56%
13	260,043	277,139	6.57%
14	264,025	270,799	2.57%
15	254,413	265,708	4.44%
16	262,906	283,812	7.95%
17	259,709	280,273	7.92%
18	263,054	275,011	4.55%
19	264,169	283,443	7.30%
20	247,157	240,196	-2.82%
21	260,681	258,488	-0.84%
22	256,456	257,700	0.49%
23	244,986	235,752	-3.77%
24	246,391	260,031	5.54%
25	246,494	238,087	-3.41%
26	258,835	269,697	4.20%
27	247,911	241,384	-2.63%
28	262,632	272,219	3.65%
29	250,472	249,860	-0.24%
30	245,200	241,134	-1.66%
31	255,726	283,485	10.85%
32	252,197	239,454	-5.05%
33	264,128	276,592	4.72%
34	243,970	245,836	0.76%
35	252,924	238,905	-5.54%
36	259,356	275,875	6.37%
37	263,698	289,335	9.72%
38	254,930	266,103	4.38%
39	243,998	236,661	-3.01%
40	262,754	268,451	2.17%
41	244,081	234,609	-3.88%
42	261,327	260,665	-0.25%

43	252,206	249,816	-0.95%
44	257,135	277,731	8.01%
45	258,152	251,876	-2.43%
46	254,164	251,218	-1.16%
47	247,669	241,947	-2.31%
48	256,134	275,360	7.51%
49	244,074	237,258	-2.79%
50	245,998	231,630	-5.84%

Population by Race and Ethnicity

PA State Senate Districts
 Population % Change from 2010 to 2020
 Ethnicity: Not Latino White alone

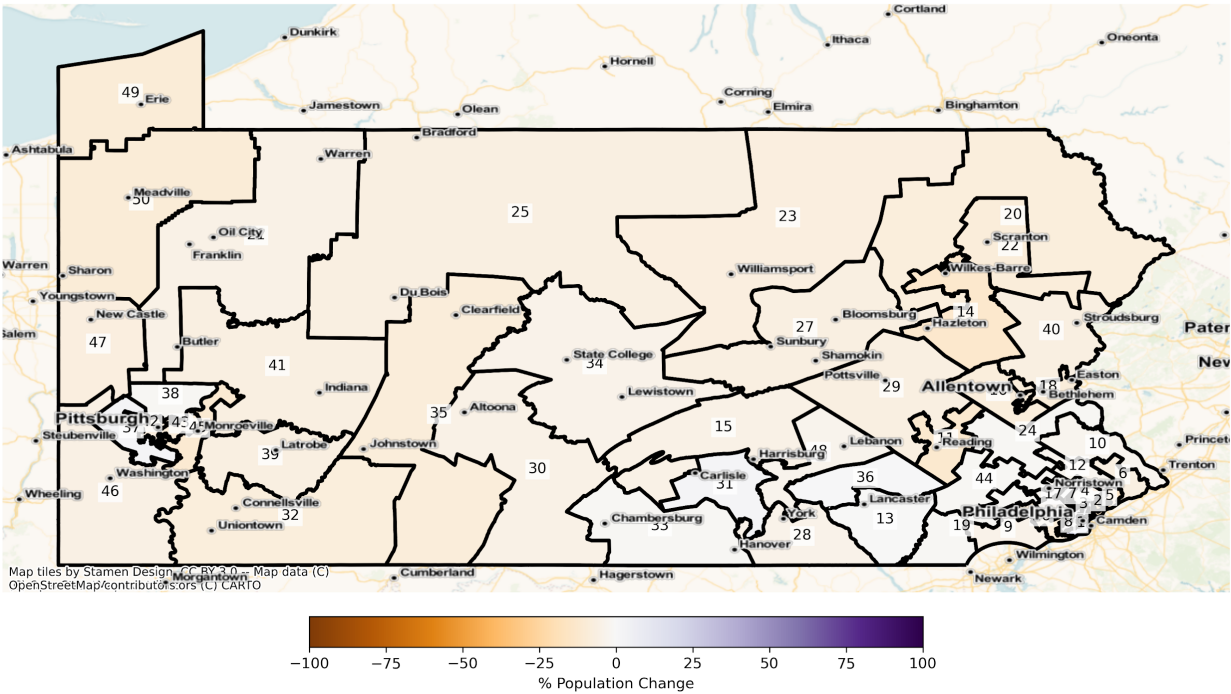

PA State Senate Districts
 Population % Change from 2010 to 2020
 Ethnicity: Not Latino African American alone

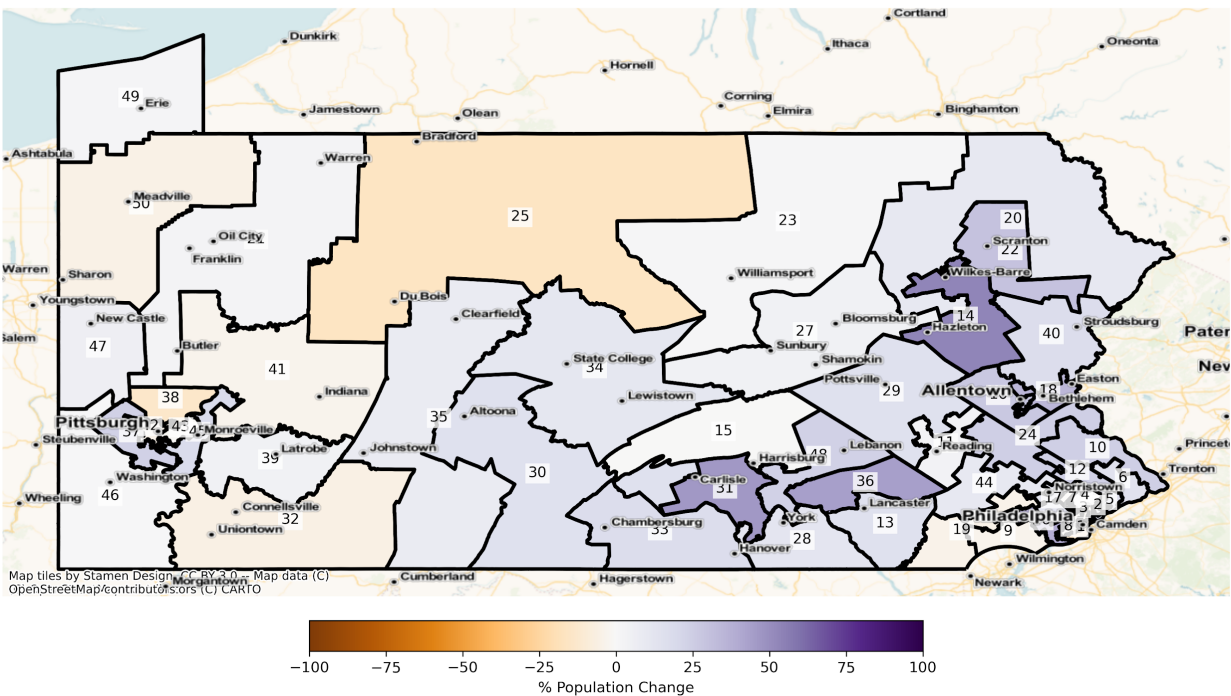

PA State Senate Districts
 Population % Change from 2010 to 2020
 Ethnicity: Hispanic or Latino

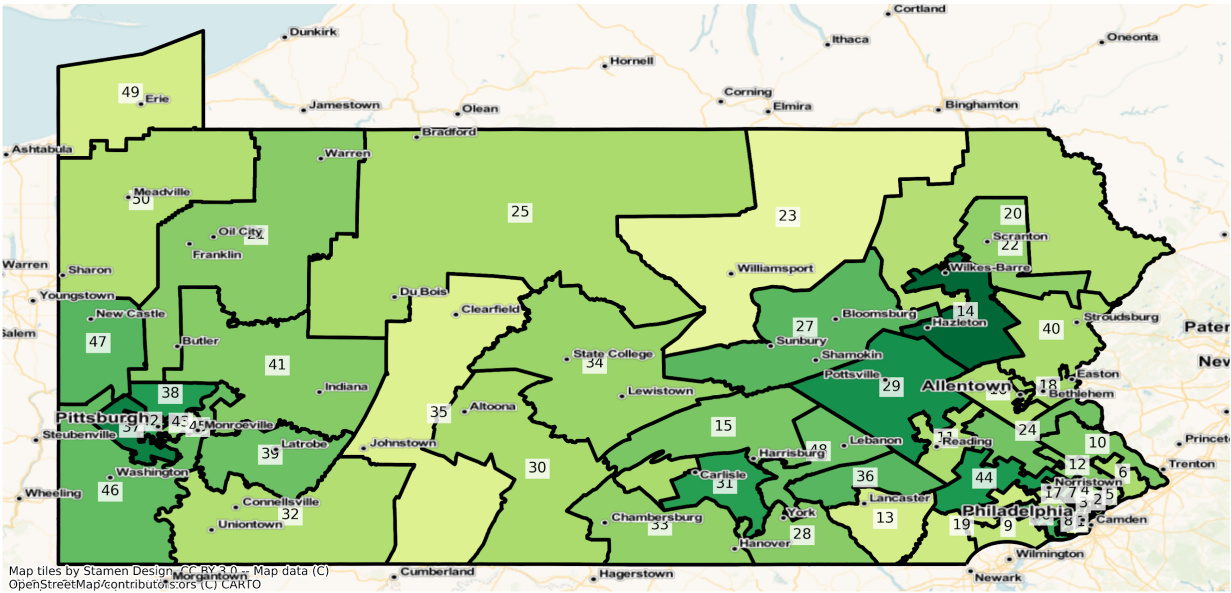

Map tiles by Stamen Design, CC BY 3.0. Map data (C) OpenStreetMap/contributors, (C) CARTO

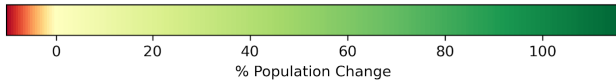

PA State Senate Districts
 Population % Change from 2010 to 2020
 Ethnicity: Not Latino Asian alone

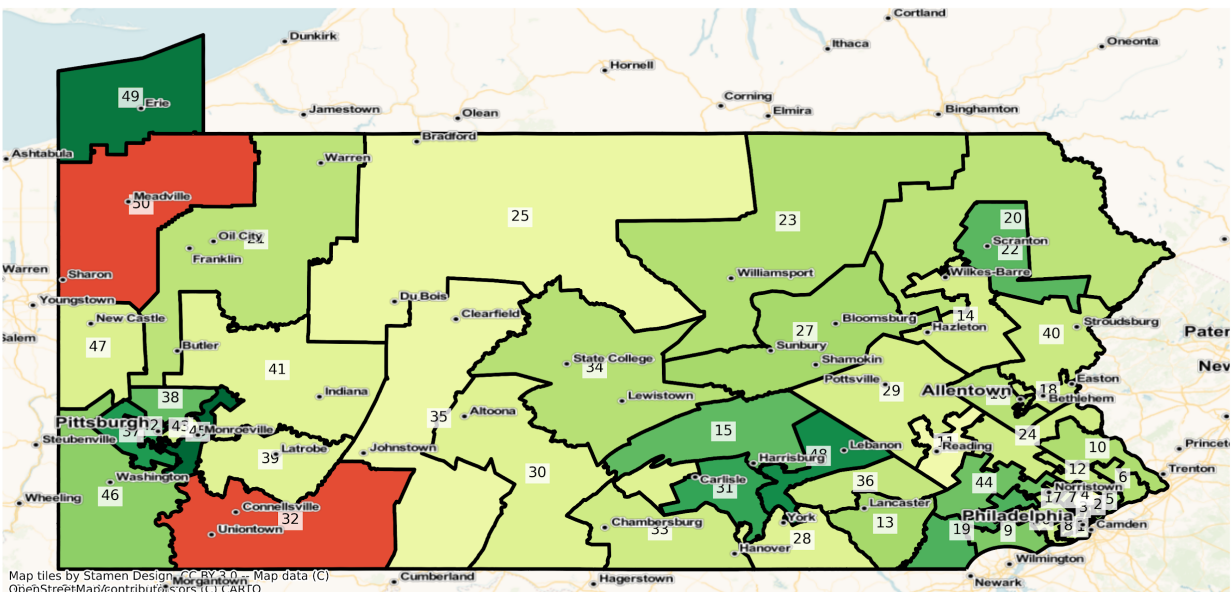

Map tiles by Stamen Design, CC BY 3.0. Map data (C) OpenStreetMap/contributors, (C) CARTO

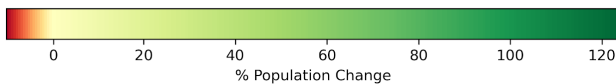

Philadelphia

PA Philadelphia State Senate Districts
Population % Change from 2010 to 2020
Total Population

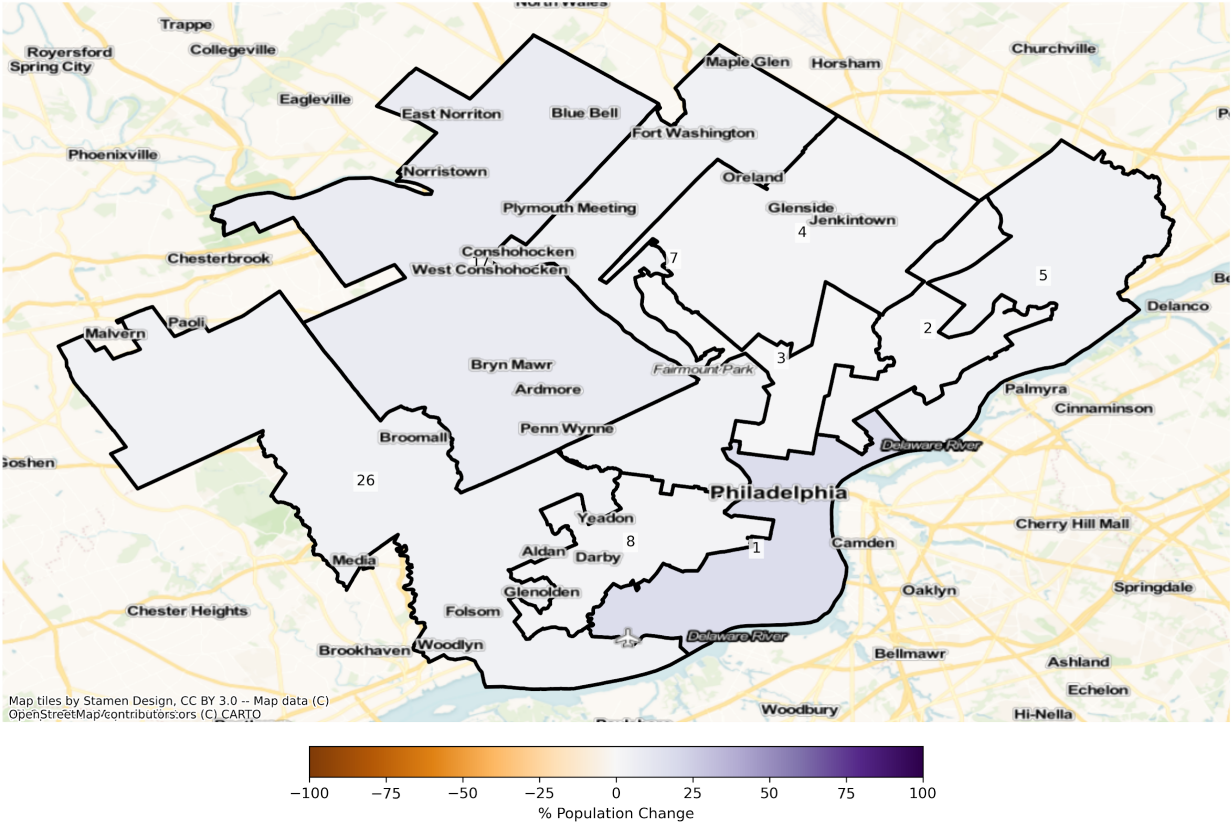

PA Philadelphia State Senate Districts
Population % Change from 2010 to 2020
Ethnicity: Not Latino White alone

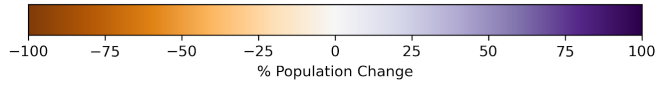
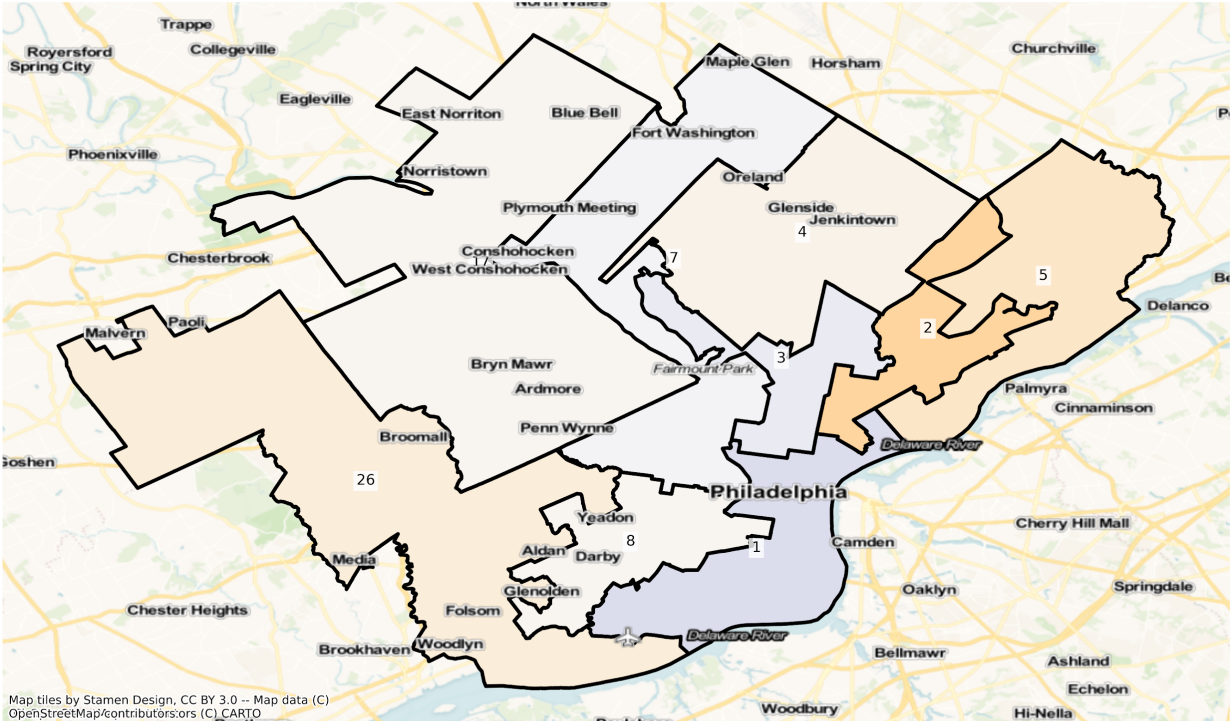

PA Philadelphia State Senate Districts
Population % Change from 2010 to 2020
Ethnicity: Not Latino African American alone

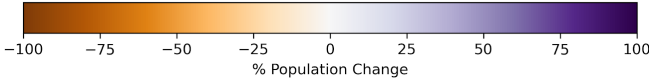
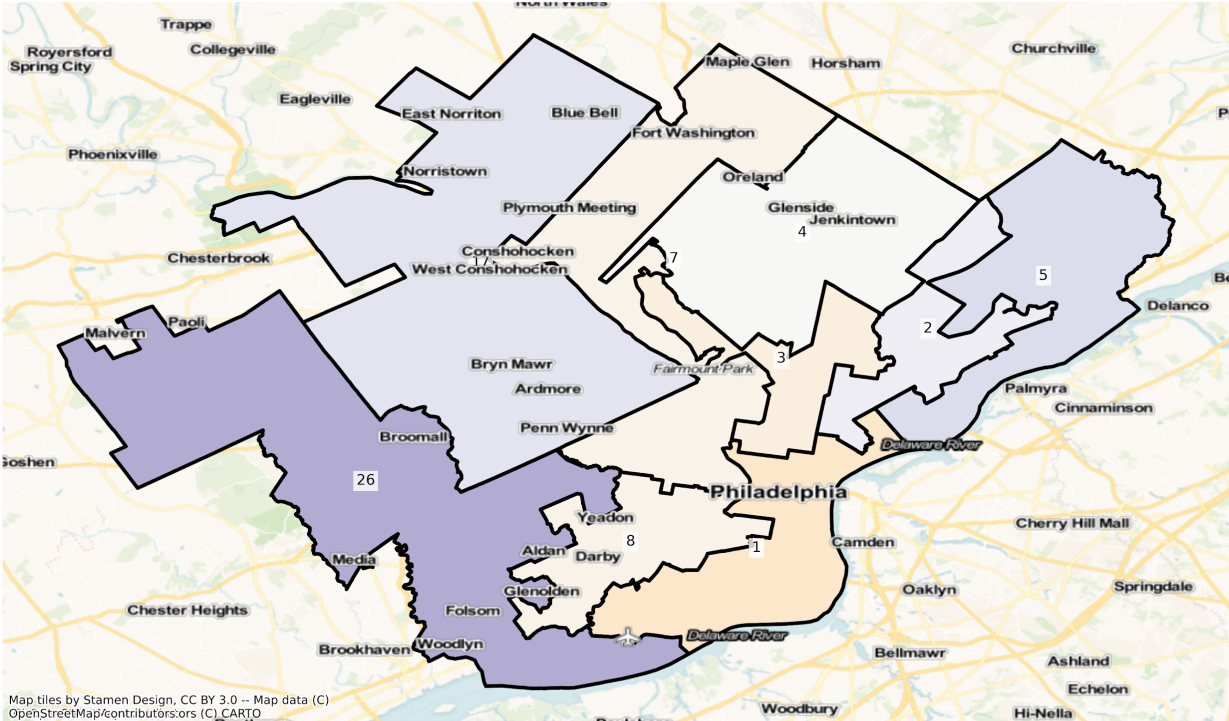

PA Philadelphia State Senate Districts
Population % Change from 2010 to 2020
Ethnicity: Hispanic or Latino

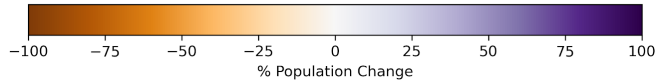
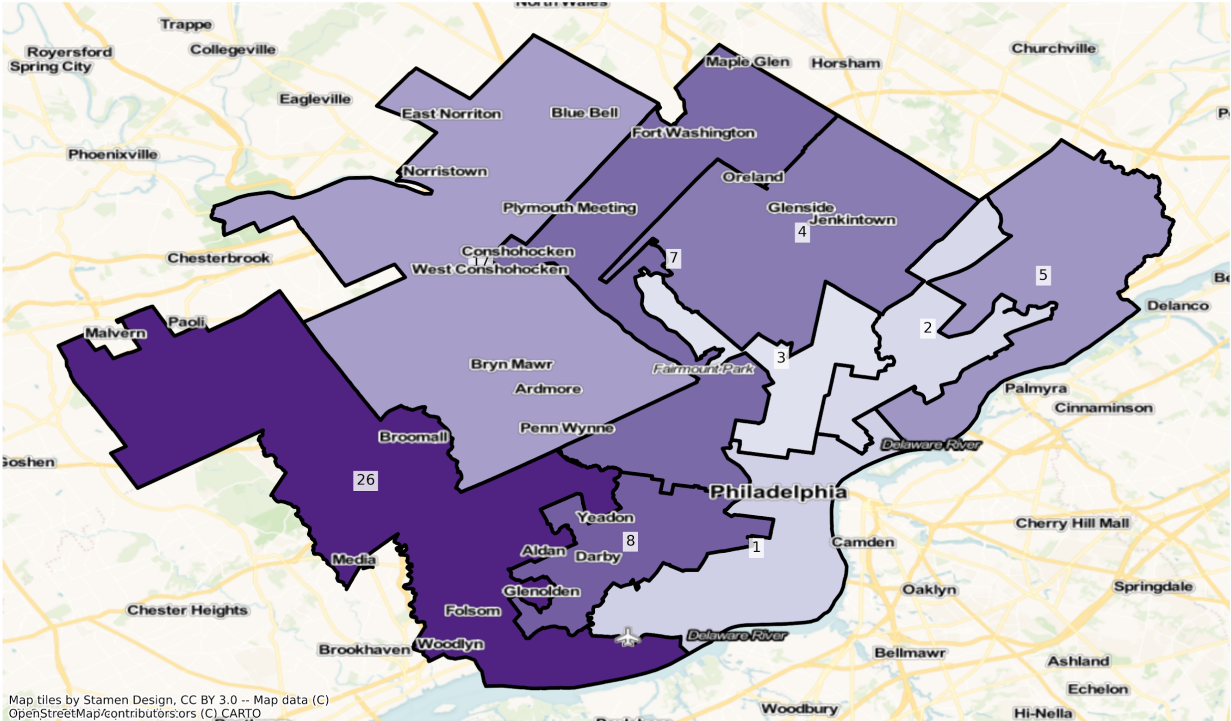

PA Philadelphia State Senate Districts
Population % Change from 2010 to 2020
Ethnicity: Not Latino Asian alone

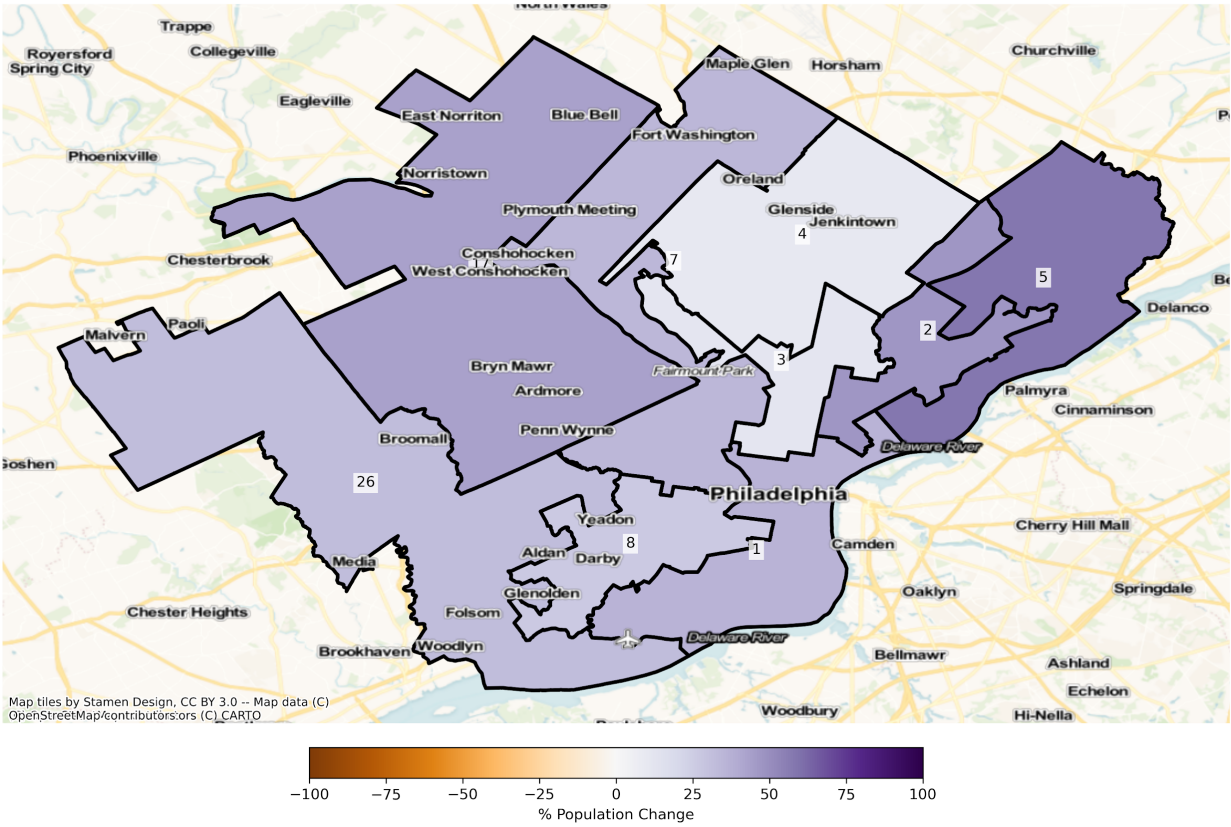

Pittsburgh

PA Pittsburgh State Senate Districts
Population % Change from 2010 to 2020
Total Population

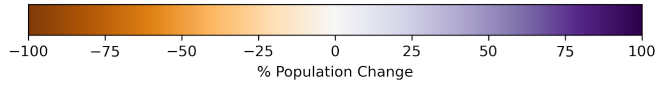
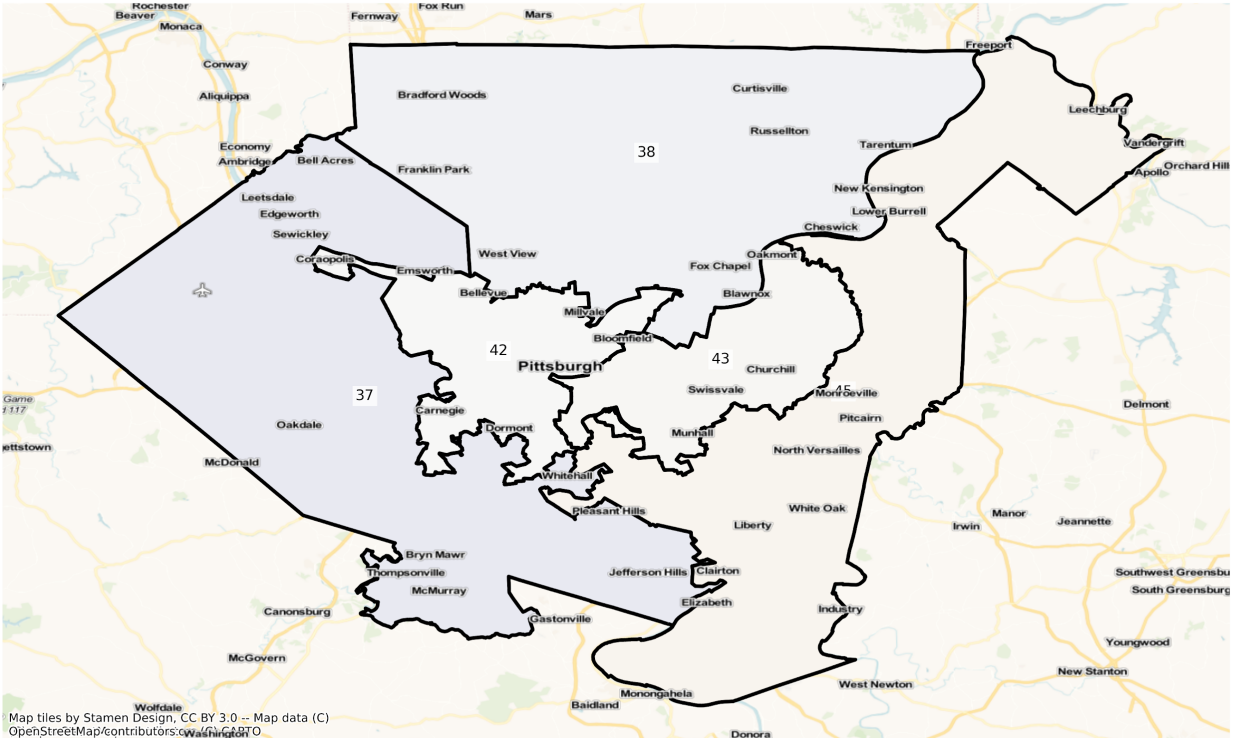

PA Pittsburgh State Senate Districts
Population % Change from 2010 to 2020
Ethnicity: Not Latino White alone

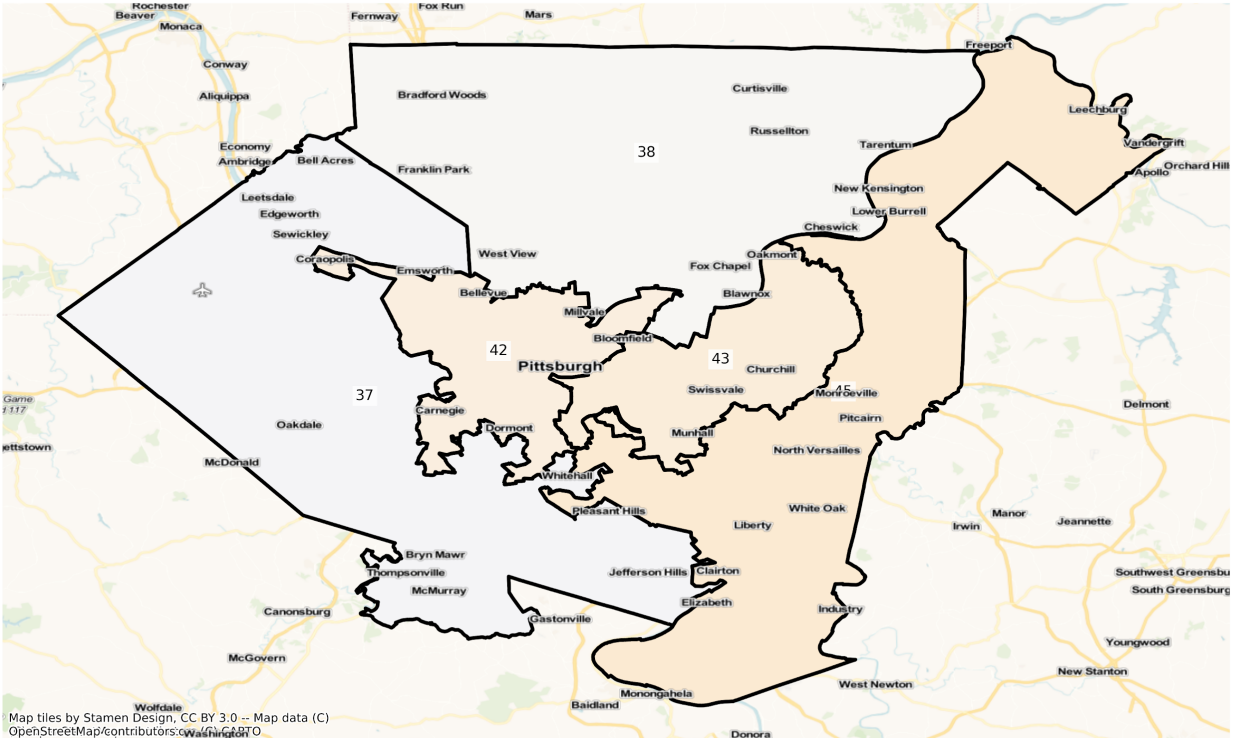

Map tiles by Stamen Design, CC BY 3.0 -- Map data (C)
OpenStreetMap/contributors

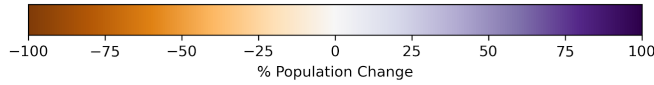

PA Pittsburgh State Senate Districts
Population % Change from 2010 to 2020
Ethnicity: Not Latino African American alone

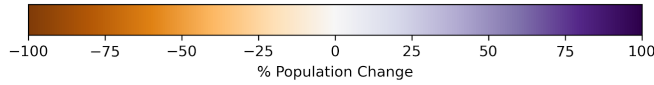
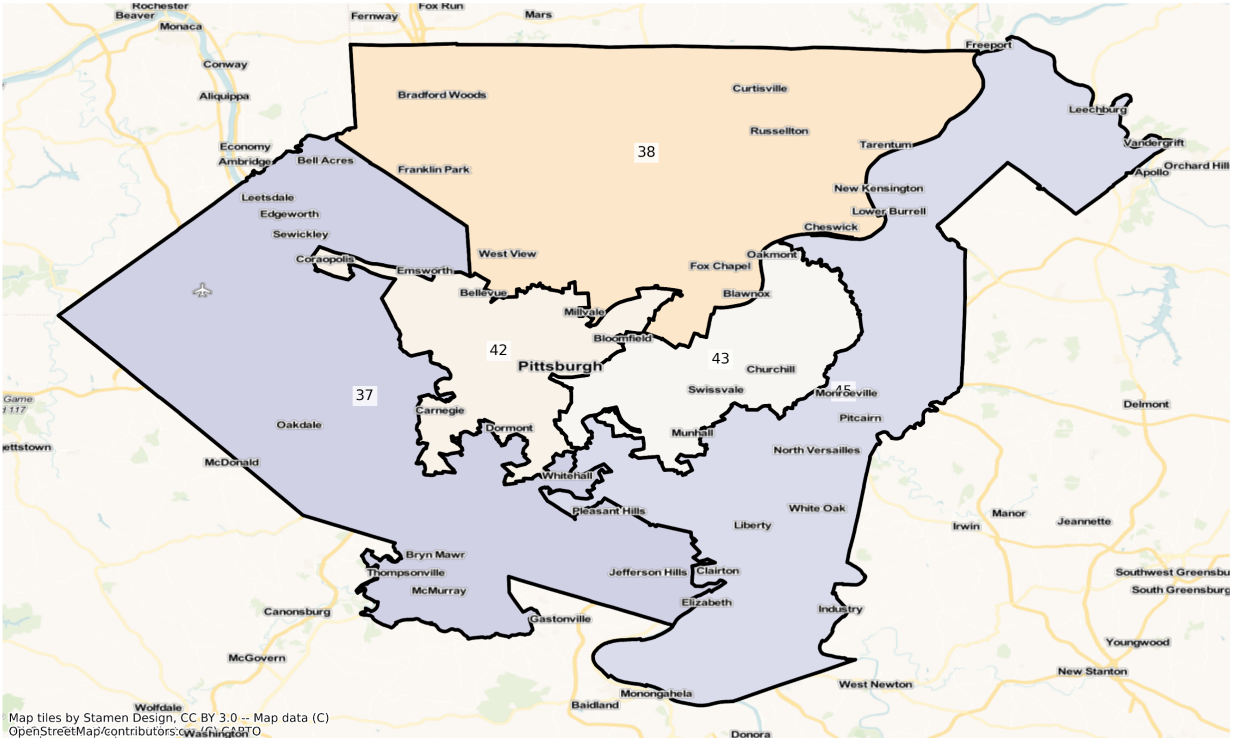

PA Pittsburgh State Senate Districts
Population % Change from 2010 to 2020
Ethnicity: Hispanic or Latino

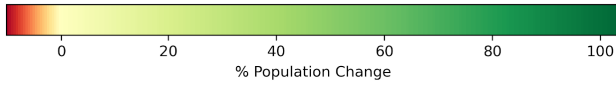
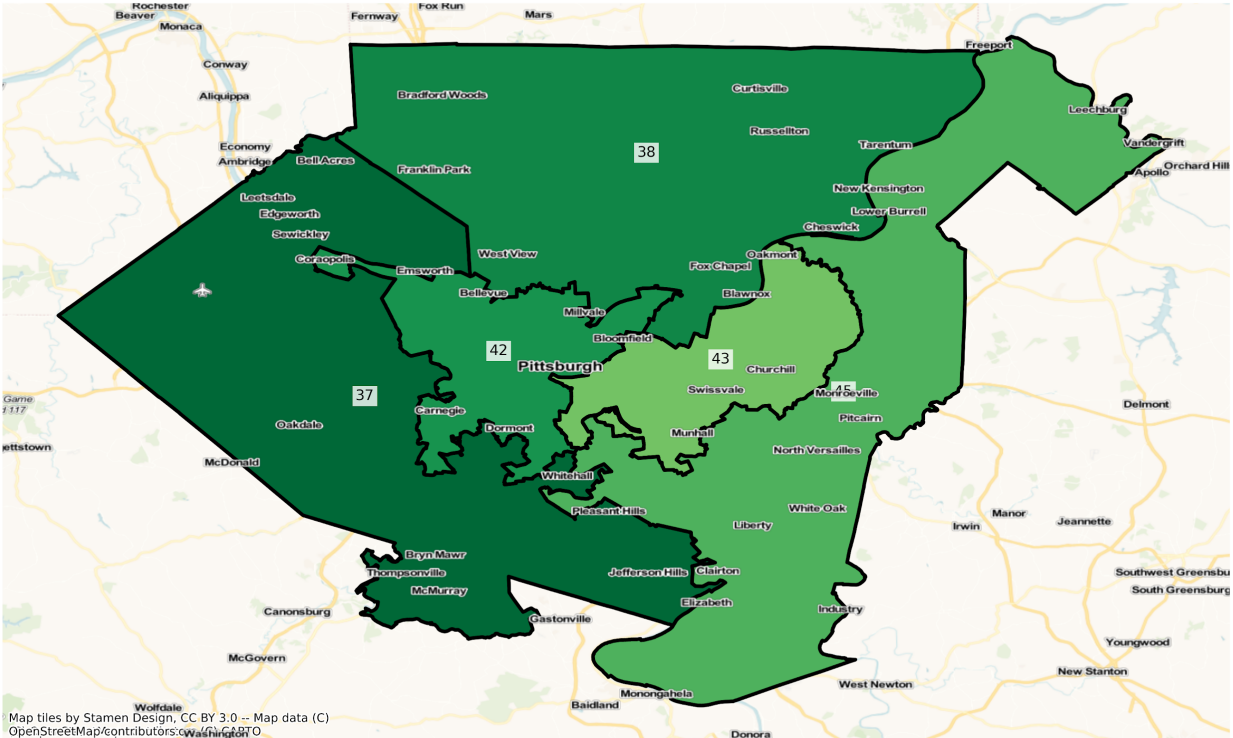

PA Pittsburgh State Senate Districts
 Population % Change from 2010 to 2020
 Ethnicity: Not Latino Asian alone

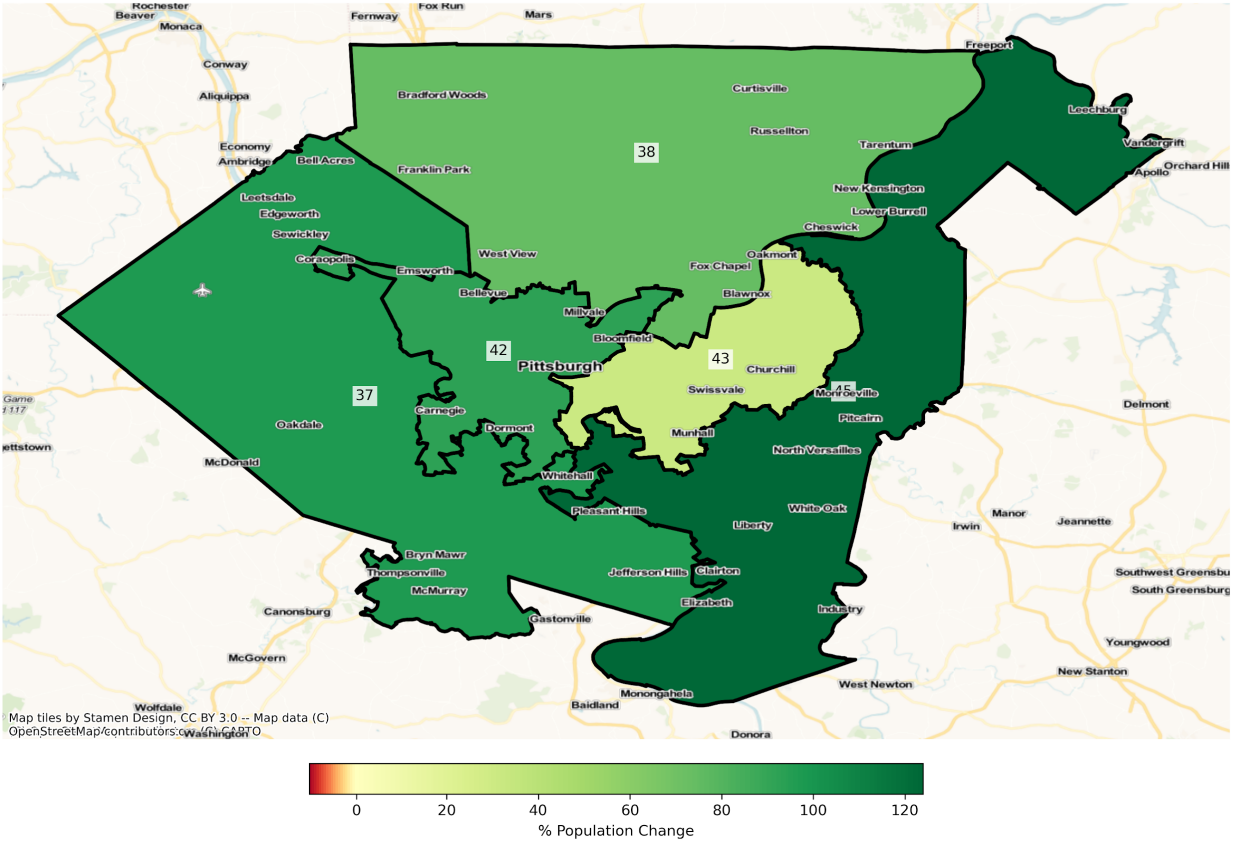

2010 Population by Race and Ethnicity at State Senate District Level

DISTRICT	Total Population	Hispanic or Latino Origin	White Alone, not Latino	African American Alone, not Latino	AIAN Alone, not Latino ¹	Asian Alone, not Latino	NHPI Alone, not Latino ²	Other Alone, not Latino	Two or More, not Latino
1	256,509	26,393	159,899	37,212	377	27,182	98	475	4,873
2	256,332	77,412	96,861	61,422	474	14,961	71	1,028	4,103
3	244,331	41,744	32,476	152,648	675	12,304	54	465	3,965
4	257,251	7,630	106,456	129,731	516	7,540	46	414	4,918
5	263,259	27,104	177,498	32,514	470	19,625	89	1,252	4,707
6	253,557	13,572	210,072	13,099	353	12,186	42	387	3,846

7	244,493	6,451	92,408	129,381	636	10,805	47	415	4,350
8	244,724	7,638	55,675	161,308	639	13,561	91	443	5,369
9	257,642	12,164	193,088	40,546	305	7,774	52	260	3,453
10	250,352	7,916	224,039	6,220	265	8,596	59	293	2,964
11	256,183	61,659	174,176	13,086	386	3,169	41	263	3,403
12	247,414	9,791	206,471	9,013	244	18,154	88	315	3,338
13	260,043	34,656	202,559	12,457	379	5,918	69	250	3,755
14	264,025	21,480	229,090	7,988	289	2,108	53	220	2,797
15	254,413	15,120	187,294	38,743	372	7,454	51	361	5,018
16	262,906	56,221	180,027	13,919	353	8,011	50	406	3,919
17	259,709	16,492	197,930	22,833	243	17,309	58	462	4,382
18	263,054	36,133	200,498	14,229	315	7,006	75	475	4,323
19	264,169	23,004	203,676	21,399	318	11,026	70	363	4,313
20	247,157	9,113	226,324	6,743	360	1,993	35	162	2,427
21	260,681	2,933	248,639	4,024	324	2,171	51	125	2,414
22	256,456	16,341	221,320	10,660	311	4,121	59	435	3,209
23	244,986	4,884	226,185	8,582	487	1,572	51	185	3,040
24	246,391	7,866	215,842	11,075	278	7,530	70	248	3,482
25	246,494	2,507	238,252	2,336	350	997	35	68	1,949
26	258,835	6,994	198,870	31,569	276	16,632	65	355	4,074
27	247,911	5,231	234,480	4,127	249	1,631	33	150	2,010
28	262,632	18,061	218,511	17,595	410	3,189	74	268	4,524
29	250,472	8,936	230,025	6,498	259	2,343	39	146	2,226
30	245,200	2,792	234,503	3,616	273	1,247	38	107	2,624
31	255,726	7,299	229,413	7,438	338	7,258	67	244	3,669
32	252,197	2,306	236,242	9,674	260	819	44	133	2,719
33	264,128	13,875	237,283	6,461	385	2,359	42	257	3,466
34	243,970	5,348	220,035	6,915	239	8,322	49	249	2,813
35	252,924	4,146	238,177	6,917	208	1,024	44	145	2,263
36	259,356	10,274	238,366	3,630	279	3,807	39	198	2,763
37	263,698	3,489	244,224	5,716	134	7,096	46	271	2,722

38	254,930	3,082	225,443	15,689	240	7,384	56	265	2,771
39	243,998	1,970	234,307	3,674	201	1,414	43	145	2,244
40	262,754	21,267	214,768	16,977	376	5,146	58	481	3,681
41	244,081	1,924	234,358	3,672	217	2,001	35	116	1,758
42	261,327	4,665	192,082	52,774	357	5,121	54	587	5,687
43	252,206	5,359	170,757	57,738	419	11,916	47	684	5,286
44	257,135	6,335	223,784	11,746	232	11,379	49	299	3,311
45	258,152	3,273	214,999	31,033	337	2,993	55	348	5,114
46	254,164	2,831	234,231	11,952	295	1,112	37	197	3,509
47	247,669	2,736	229,715	9,966	186	1,042	44	201	3,779
48	256,134	19,622	215,225	12,932	290	3,815	48	430	3,772
49	244,074	9,206	207,599	19,069	396	2,893	65	280	4,566
50	245,998	2,413	230,325	8,545	334	1,272	39	143	2,927

¹American Indian and Alaska Native Alone, Not Latino

²Native Hawaiian and Pacific Islander Alone, Not Latino

2020 Population by Race and Ethnicity at State Senate District Level

DISTRICT	Total Population	Hispanic or Latino Origin	White Alone, not Latino	African American Alone, not Latino	AIAN Alone, not Latino ¹	Asian Alone, not Latino	NHPI Alone, not Latino ²	Other Alone, not Latino	Two or More, not Latino
1	302,570	32,978	187,487	32,169	305	37,021	59	1,612	10,939
2	263,907	93,589	72,513	65,443	365	21,977	85	2,541	7,394
3	247,203	48,035	35,429	140,905	453	13,772	211	1,490	6,908
4	263,332	11,956	101,979	129,265	478	8,331	50	1,600	9,673
5	274,886	40,010	151,396	38,292	391	31,036	64	2,938	10,759
6	259,019	19,502	196,738	14,996	250	17,430	55	1,039	9,009
7	254,194	10,455	94,996	124,111	368	14,569	77	1,147	8,471
8	250,792	12,641	54,766	154,998	544	17,222	64	1,506	9,051
9	263,310	16,290	184,784	39,202	269	12,765	66	967	8,967
10	261,656	12,679	218,700	7,751	179	12,496	45	1,028	8,778
11	266,896	88,270	153,102	13,593	283	3,469	36	1,060	7,083

12	261,181	15,491	200,251	11,165	214	24,700	43	905	8,412
13	277,139	43,282	201,533	14,314	274	8,811	44	1,059	7,822
14	270,799	46,367	200,446	12,260	310	2,645	52	925	7,794
15	265,708	24,478	177,286	38,582	330	13,130	56	1,281	10,565
16	283,812	80,107	165,233	17,762	266	11,193	71	1,388	7,792
17	280,273	23,834	193,850	25,826	231	24,769	65	1,392	10,306
18	275,011	53,003	182,294	19,195	223	9,119	75	1,629	9,473
19	283,443	29,470	201,304	20,398	331	20,058	44	1,401	10,437
20	240,196	12,726	208,224	7,428	320	2,748	37	695	8,018
21	258,488	4,583	236,895	4,130	296	2,999	62	725	8,798
22	257,700	25,187	201,256	13,848	337	7,329	43	1,174	8,526
23	235,752	5,598	209,121	8,654	419	2,249	48	704	8,959
24	260,031	12,985	212,876	13,765	259	9,660	92	1,012	9,382
25	238,087	3,598	222,719	1,966	342	1,126	36	522	7,778
26	269,697	12,699	180,267	43,912	254	22,027	63	1,253	9,222
27	241,384	9,037	218,256	4,312	259	2,423	58	477	6,562
28	272,219	28,354	208,465	19,660	397	3,863	69	1,142	10,269
29	249,860	17,469	214,587	7,512	269	2,935	31	631	6,426
30	241,134	4,007	222,428	4,161	283	1,510	41	664	8,040
31	283,485	13,718	233,117	10,918	322	13,851	113	1,164	10,282
32	239,454	3,234	216,868	9,133	251	761	173	571	8,463
33	276,592	21,190	233,886	7,607	433	3,051	80	879	9,466
34	245,836	8,055	209,725	7,722	212	11,774	50	773	7,525
35	238,905	4,990	217,141	7,480	218	1,146	35	446	7,449
36	275,875	17,893	239,102	5,222	248	5,128	66	863	7,353
37	289,335	7,104	249,946	7,064	192	14,019	65	982	9,963
38	266,103	5,857	223,302	13,578	215	12,842	51	961	9,297
39	236,661	3,285	219,196	3,821	175	1,696	18	523	7,947
40	268,451	30,518	199,781	19,970	333	6,784	61	1,501	9,503
41	234,609	3,024	218,030	3,556	234	2,381	28	468	6,888
42	260,665	8,624	177,861	50,576	367	9,853	81	1,477	11,826

43	249,816	8,466	155,798	57,033	295	15,621	53	1,634	10,916
44	277,731	12,132	221,758	12,967	260	19,417	66	955	10,176
45	251,876	5,520	190,042	36,614	303	6,702	63	1,247	11,385
46	251,218	4,819	221,059	11,979	318	1,766	70	748	10,459
47	241,947	4,756	212,843	10,513	248	1,280	54	779	11,474
48	275,360	32,840	207,820	16,043	333	7,808	93	1,043	9,380
49	237,258	11,533	188,108	19,483	278	6,228	55	976	10,597
50	231,630	3,375	208,655	8,124	294	1,181	45	643	9,313

¹American Indian and Alaska Native Alone, Not Latino

²Native Hawaiian and Pacific Islander Alone, Not Latino

Percent Change in Population from 2010 to 2020 by Race and Ethnicity at State Senate District Level

DISTRICT	Total Population	Hispanic or Latino Origin	White Alone, not Latino	African American Alone, not Latino	AIAN Alone, not Latino ¹	Asian Alone, not Latino	NHPI Alone, not Latino ²	Other Alone, not Latino	Two or More, not Latino
1	17.96%	24.95%	17.25%	-13.55%	-19.10%	36.20%	-39.80%	239.37%	124.48%
2	2.96%	20.90%	-25.14%	6.55%	-23.00%	46.90%	19.72%	147.18%	80.21%
3	1.18%	15.07%	9.09%	-7.69%	-32.89%	11.93%	290.74%	220.43%	74.22%
4	2.36%	56.70%	-4.21%	-0.36%	-7.36%	10.49%	8.70%	286.47%	96.69%
5	4.42%	47.62%	-14.71%	17.77%	-16.81%	58.15%	-28.09%	134.66%	128.57%
6	2.15%	43.69%	-6.35%	14.48%	-29.18%	43.03%	30.95%	168.48%	134.24%
7	3.97%	62.07%	2.80%	-4.07%	-42.14%	34.84%	63.83%	176.39%	94.74%
8	2.48%	65.50%	-1.63%	-3.91%	-14.87%	27.00%	-29.67%	239.95%	68.58%
9	2.20%	33.92%	-4.30%	-3.31%	-11.80%	64.20%	26.92%	271.92%	159.69%
10	4.52%	60.17%	-2.38%	24.61%	-32.45%	45.37%	-23.73%	250.85%	196.15%
11	4.18%	43.16%	-12.10%	3.87%	-26.68%	9.47%	-12.20%	303.04%	108.14%
12	5.56%	58.22%	-3.01%	23.88%	-12.30%	36.06%	-51.14%	187.30%	152.01%
13	6.57%	24.89%	-0.51%	14.91%	-27.70%	48.88%	-36.23%	323.60%	108.31%
14	2.57%	115.86%	-12.50%	53.48%	7.27%	25.47%	-1.89%	320.45%	178.66%
15	4.44%	61.89%	-5.34%	-0.42%	-11.29%	76.15%	9.80%	254.85%	110.54%
16	7.95%	42.49%	-8.22%	27.61%	-24.65%	39.72%	42.00%	241.87%	98.83%

17	7.92%	44.52%	-2.06%	13.11%	-4.94%	43.10%	12.07%	201.30%	135.19%
18	4.55%	46.69%	-9.08%	34.90%	-29.21%	30.16%	0.00%	242.95%	119.13%
19	7.30%	28.11%	-1.16%	-4.68%	4.09%	81.92%	-37.14%	285.95%	141.99%
20	-2.82%	39.65%	-8.00%	10.16%	-11.11%	37.88%	5.71%	329.01%	230.37%
21	-0.84%	56.26%	-4.72%	2.63%	-8.64%	38.14%	21.57%	480.00%	264.46%
22	0.49%	54.13%	-9.07%	29.91%	8.36%	77.85%	-27.12%	169.89%	165.69%
23	-3.77%	14.62%	-7.54%	0.84%	-13.96%	43.07%	-5.88%	280.54%	194.70%
24	5.54%	65.08%	-1.37%	24.29%	-6.83%	28.29%	31.43%	308.06%	169.44%
25	-3.41%	43.52%	-6.52%	-15.84%	-2.29%	12.94%	2.86%	667.65%	299.08%
26	4.20%	81.57%	-9.35%	39.10%	-7.97%	32.44%	-3.08%	252.96%	126.36%
27	-2.63%	72.76%	-6.92%	4.48%	4.02%	48.56%	75.76%	218.00%	226.47%
28	3.65%	56.99%	-4.60%	11.74%	-3.17%	21.14%	-6.76%	326.12%	126.99%
29	-0.24%	95.49%	-6.71%	15.60%	3.86%	25.27%	-20.51%	332.19%	188.68%
30	-1.66%	43.52%	-5.15%	15.07%	3.66%	21.09%	7.89%	520.56%	206.40%
31	10.85%	87.94%	1.61%	46.79%	-4.73%	90.84%	68.66%	377.05%	180.24%
32	-5.05%	40.24%	-8.20%	-5.59%	-3.46%	-7.08%	293.18%	329.32%	211.25%
33	4.72%	52.72%	-1.43%	17.74%	12.47%	29.33%	90.48%	242.02%	173.11%
34	0.76%	50.62%	-4.69%	11.67%	-11.30%	41.48%	2.04%	210.44%	167.51%
35	-5.54%	20.36%	-8.83%	8.14%	4.81%	11.91%	-20.45%	207.59%	229.16%
36	6.37%	74.16%	0.31%	43.86%	-11.11%	34.70%	69.23%	335.86%	166.12%
37	9.72%	103.61%	2.34%	23.58%	43.28%	97.56%	41.30%	262.36%	266.02%
38	4.38%	90.04%	-0.95%	-13.46%	-10.42%	73.92%	-8.93%	262.64%	235.51%
39	-3.01%	66.75%	-6.45%	4.00%	-12.94%	19.94%	-58.14%	260.69%	254.14%
40	2.17%	43.50%	-6.98%	17.63%	-11.44%	31.83%	5.17%	212.06%	158.16%
41	-3.88%	57.17%	-6.97%	-3.16%	7.83%	18.99%	-20.00%	303.45%	291.81%
42	-0.25%	84.87%	-7.40%	-4.16%	2.80%	92.40%	50.00%	151.62%	107.95%
43	-0.95%	57.98%	-8.76%	-1.22%	-29.59%	31.09%	12.77%	138.89%	106.51%
44	8.01%	91.51%	-0.91%	10.40%	12.07%	70.64%	34.69%	219.40%	207.34%
45	-2.43%	68.65%	-11.61%	17.98%	-10.09%	123.92%	14.55%	258.33%	122.62%
46	-1.16%	70.22%	-5.62%	0.23%	7.80%	58.81%	89.19%	279.70%	198.06%
47	-2.31%	73.83%	-7.34%	5.49%	33.33%	22.84%	22.73%	287.56%	203.63%

48	7.51%	67.36%	-3.44%	24.06%	14.83%	104.67%	93.75%	142.56%	148.67%
49	-2.79%	25.28%	-9.39%	2.17%	-29.80%	115.28%	-15.38%	248.57%	132.08%
50	-5.84%	39.87%	-9.41%	-4.93%	-11.98%	-7.15%	15.38%	349.65%	218.18%

¹American Indian and Alaska Native Alone, Not Latino

²Native Hawaiian and Pacific Islander Alone, Not Latino

State House

The charts below display the percent change in population from 2010 to 2020 for the listed group. Please note that the color bars are fixed to be from -100% to 100% and these maps are displayed in brown to purple. If the percent change in population was outside of this range, the color scheme changes to red to green to indicate a change.

Total Population

PA State House Districts
Population % Change from 2010 to 2020
Total Population

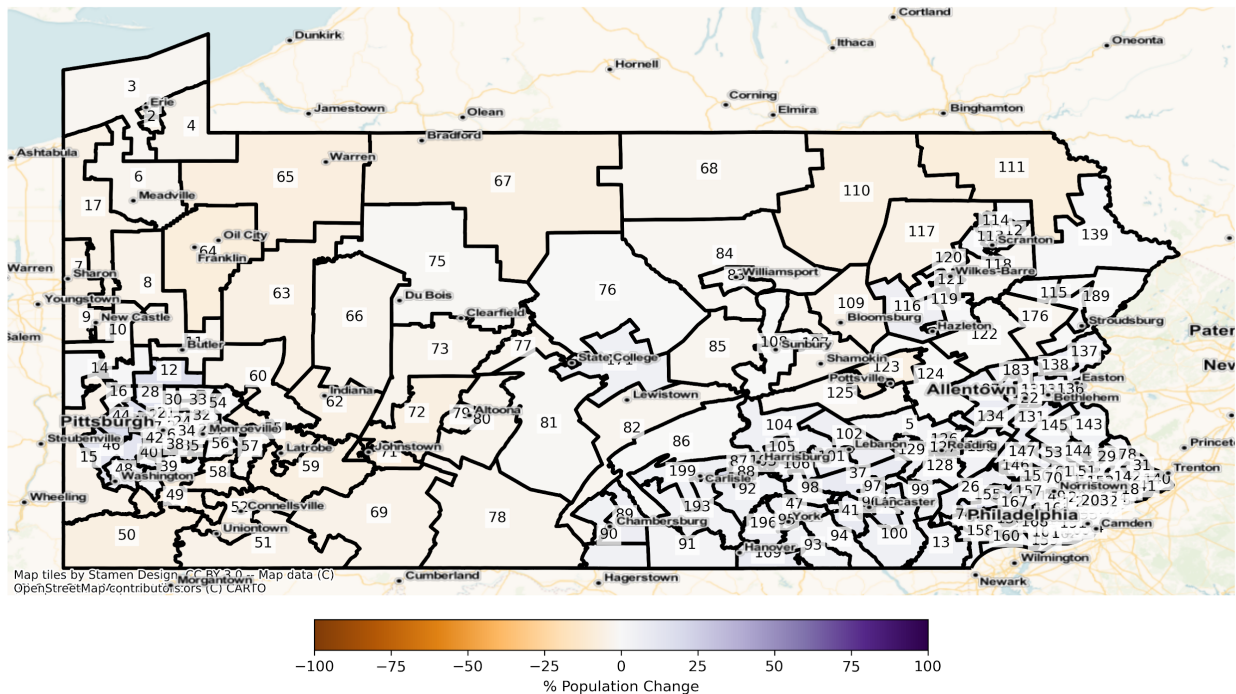

Total Population from 2010 to 2020 at State House District Level

DISTRICT	Total Population 2010	Total Population 2020	Total Population % Change
----------	--------------------------	--------------------------	------------------------------

1	60,321	56,708	-5.99%
2	61,071	58,383	-4.40%
3	63,439	62,352	-1.71%
4	60,666	58,397	-3.74%
5	61,702	63,291	2.58%
6	64,544	62,556	-3.08%
7	63,943	60,389	-5.56%
8	60,974	58,207	-4.54%
9	60,496	57,709	-4.61%
10	62,335	60,416	-3.08%
11	60,755	59,113	-2.70%
12	61,137	71,087	16.27%
13	63,524	66,779	5.12%
14	60,228	60,738	0.85%
15	60,356	57,898	-4.07%
16	62,442	62,390	-0.08%
17	62,288	59,351	-4.72%
18	60,310	62,747	4.04%
19	60,402	58,160	-3.71%
20	60,472	62,676	3.64%
21	60,031	60,587	0.93%
22	61,693	66,208	7.32%
23	61,268	61,485	0.35%
24	60,065	57,319	-4.57%
25	61,541	60,566	-1.58%
26	64,612	68,175	5.51%
27	60,435	60,496	0.10%
28	61,544	71,131	15.58%
29	63,431	65,426	3.15%
30	63,424	63,799	0.59%
31	63,047	64,678	2.59%

32	64,245	64,339	0.15%
33	61,315	59,719	-2.60%
34	60,666	58,179	-4.10%
35	61,207	56,976	-6.91%
36	61,062	62,300	2.03%
37	60,981	66,239	8.62%
38	63,810	65,579	2.77%
39	60,330	60,664	0.55%
40	61,553	66,618	8.23%
41	62,670	68,990	10.08%
42	61,245	61,577	0.54%
43	61,120	67,880	11.06%
44	61,630	70,857	14.97%
45	60,608	64,997	7.24%
46	63,319	71,213	12.47%
47	64,103	67,709	5.63%
48	61,335	64,639	5.39%
49	60,200	56,285	-6.50%
50	62,350	58,265	-6.55%
51	63,190	60,422	-4.38%
52	64,317	60,448	-6.02%
53	61,659	67,156	8.92%
54	60,490	61,964	2.44%
55	62,517	58,848	-5.87%
56	60,711	62,350	2.70%
57	62,750	60,950	-2.87%
58	64,177	60,631	-5.53%
59	64,588	60,481	-6.36%
60	61,437	59,238	-3.58%
61	61,503	65,688	6.80%
62	63,458	59,930	-5.56%

63	61,072	57,597	-5.69%
64	60,796	55,973	-7.93%
65	62,795	57,926	-7.75%
66	64,439	62,188	-3.49%
67	64,519	60,060	-6.91%
68	60,508	58,914	-2.63%
69	64,463	61,639	-4.38%
70	63,899	66,544	4.14%
71	65,076	60,053	-7.72%
72	63,993	59,642	-6.80%
73	64,925	62,627	-3.54%
74	62,770	66,788	6.40%
75	64,280	63,736	-0.85%
76	63,349	63,248	-0.16%
77	64,112	61,961	-3.36%
78	63,966	61,896	-3.24%
79	63,113	60,885	-3.53%
80	63,965	61,929	-3.18%
81	64,558	63,854	-1.09%
82	64,076	62,217	-2.90%
83	62,093	60,729	-2.20%
84	63,443	61,959	-2.34%
85	64,330	62,729	-2.49%
86	64,786	64,697	-0.14%
87	63,288	74,278	17.37%
88	61,752	69,508	12.56%
89	62,936	67,004	6.46%
90	64,072	66,873	4.37%
91	63,909	65,589	2.63%
92	62,501	65,719	5.15%
93	62,863	65,744	4.58%

94	62,109	63,200	1.76%
95	63,880	66,504	4.11%
96	63,712	62,508	-1.89%
97	63,915	70,800	10.77%
98	62,571	64,866	3.67%
99	62,684	65,378	4.30%
100	63,177	66,475	5.22%
101	64,641	71,047	9.91%
102	63,745	67,285	5.55%
103	64,167	66,170	3.12%
104	63,647	66,815	4.98%
105	62,957	71,465	13.51%
106	64,230	69,371	8.00%
107	64,695	62,243	-3.79%
108	62,889	62,578	-0.49%
109	63,418	60,905	-3.96%
110	60,780	56,862	-6.45%
111	63,030	57,993	-7.99%
112	63,646	64,466	1.29%
113	64,590	64,954	0.56%
114	63,282	63,855	0.91%
115	61,269	62,140	1.42%
116	61,953	65,485	5.70%
117	60,829	57,648	-5.23%
118	61,936	60,965	-1.57%
119	63,117	63,282	0.26%
120	62,171	61,529	-1.03%
121	62,059	65,371	5.34%
122	62,284	61,709	-0.92%
123	61,218	56,968	-6.94%
124	60,362	59,945	-0.69%

125	62,345	61,262	-1.74%
126	63,877	68,936	7.92%
127	64,223	69,780	8.65%
128	63,879	65,989	3.30%
129	63,427	67,089	5.77%
130	62,508	64,785	3.64%
131	63,896	69,780	9.21%
132	62,145	66,044	6.27%
133	61,468	64,132	4.33%
134	64,314	67,107	4.34%
135	65,247	65,420	0.27%
136	63,410	67,432	6.34%
137	63,076	66,896	6.06%
138	64,388	69,195	7.47%
139	63,052	63,507	0.72%
140	61,301	63,050	2.85%
141	62,599	62,466	-0.21%
142	64,693	67,095	3.71%
143	62,715	65,220	3.99%
144	61,914	66,520	7.44%
145	62,986	65,816	4.49%
146	61,216	64,807	5.87%
147	62,015	66,100	6.59%
148	63,889	70,815	10.84%
149	62,983	71,461	13.46%
150	63,950	65,887	3.03%
151	60,458	62,163	2.82%
152	61,182	65,600	7.22%
153	63,537	67,057	5.54%
154	60,633	63,086	4.05%
155	63,650	73,586	15.61%

156	63,432	64,890	2.30%
157	60,853	66,540	9.35%
158	60,723	63,599	4.74%
159	60,270	59,108	-1.93%
160	63,335	66,295	4.67%
161	63,521	65,363	2.90%
162	63,589	64,374	1.23%
163	62,502	64,409	3.05%
164	61,023	63,623	4.26%
165	63,818	65,705	2.96%
166	61,878	66,041	6.73%
167	62,591	69,250	10.64%
168	61,519	65,764	6.90%
169	62,834	67,926	8.10%
170	65,093	68,757	5.63%
171	64,737	68,133	5.25%
172	63,300	67,608	6.81%
173	64,506	64,261	-0.38%
174	62,030	67,281	8.47%
175	60,162	71,973	19.63%
176	64,592	62,695	-2.94%
177	64,627	68,002	5.22%
178	62,129	63,377	2.01%
179	64,687	65,382	1.07%
180	61,478	58,914	-4.17%
181	60,446	73,454	21.52%
182	60,646	77,502	27.79%
183	60,769	64,283	5.78%
184	61,487	65,542	6.59%
185	62,552	63,899	2.15%
186	61,186	66,389	8.50%

187	63,901	68,607	7.36%
188	60,761	61,691	1.53%
189	62,573	62,340	-0.37%
190	62,703	66,057	5.35%
191	61,711	62,544	1.35%
192	61,656	62,183	0.85%
193	61,120	63,422	3.77%
194	61,300	65,984	7.64%
195	62,870	66,302	5.46%
196	62,218	65,709	5.61%
197	64,621	61,155	-5.36%
198	62,075	61,036	-1.67%
199	62,325	65,505	5.10%
200	62,294	62,698	0.65%
201	60,407	60,340	-0.11%
202	64,737	68,641	6.03%
203	64,987	64,214	-1.19%

Population by Race and Ethnicity

PA State House Districts
Population % Change from 2010 to 2020
Ethnicity: Not Latino White alone

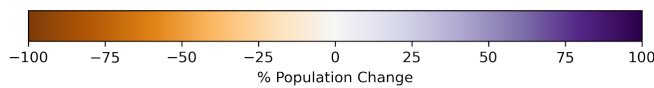
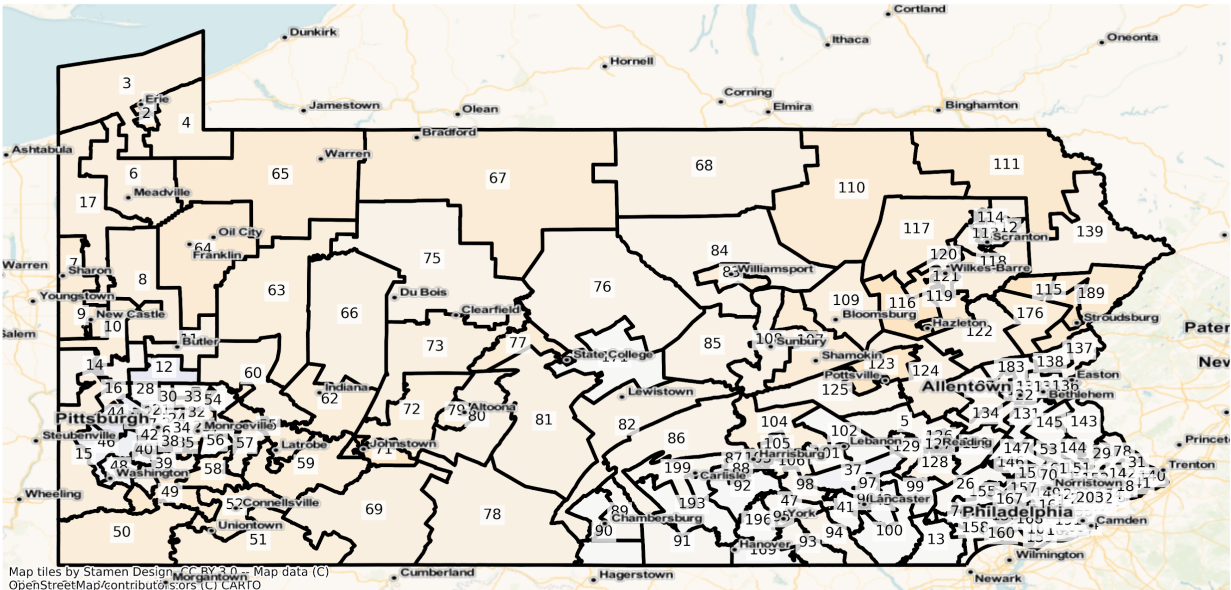

PA State House Districts
Population % Change from 2010 to 2020
Ethnicity: Not Latino African American alone

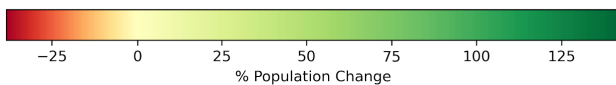
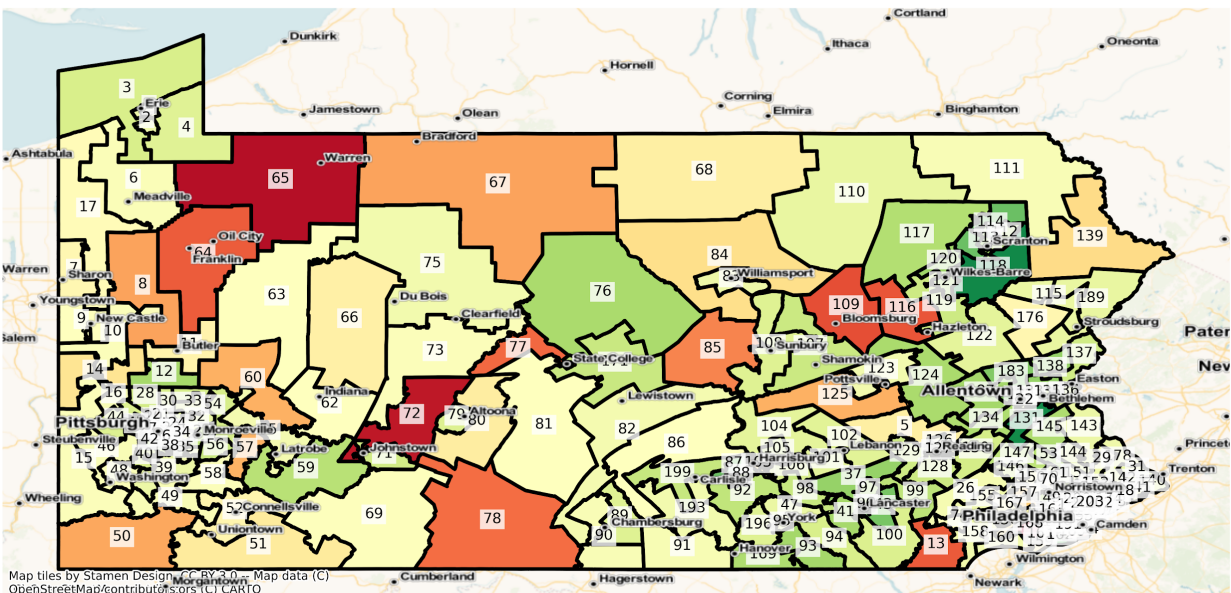

PA State House Districts
 Population % Change from 2010 to 2020
 Ethnicity: Hispanic or Latino

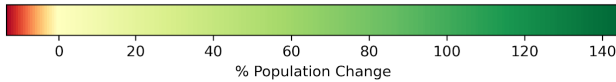
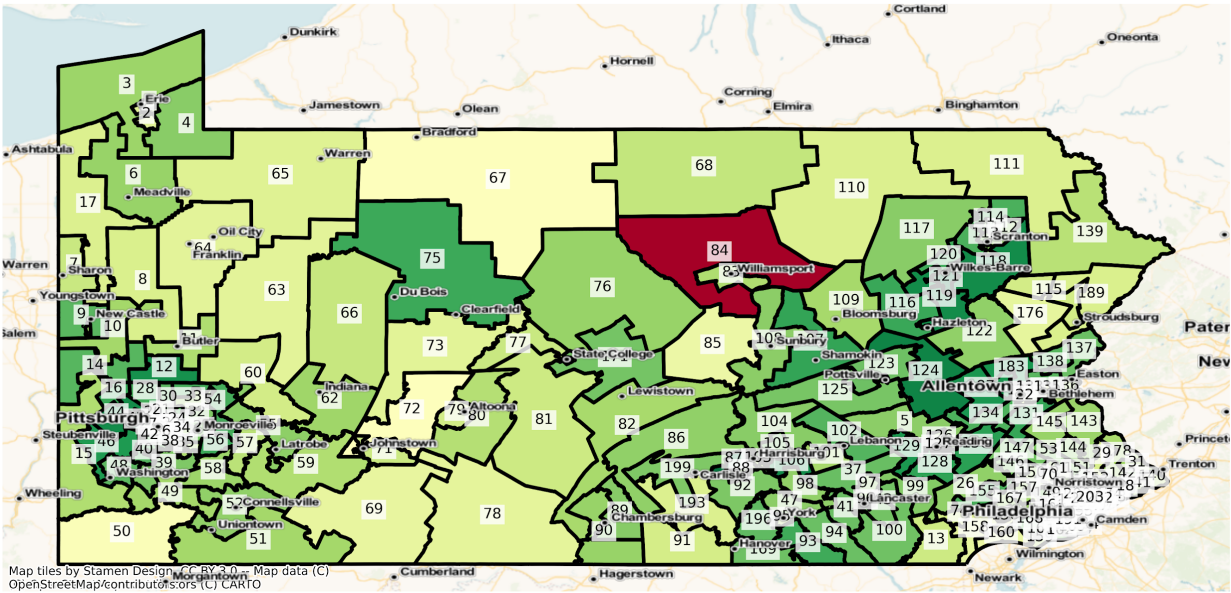

PA State House Districts
 Population % Change from 2010 to 2020
 Ethnicity: Not Latino Asian alone

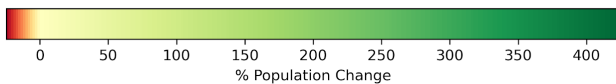
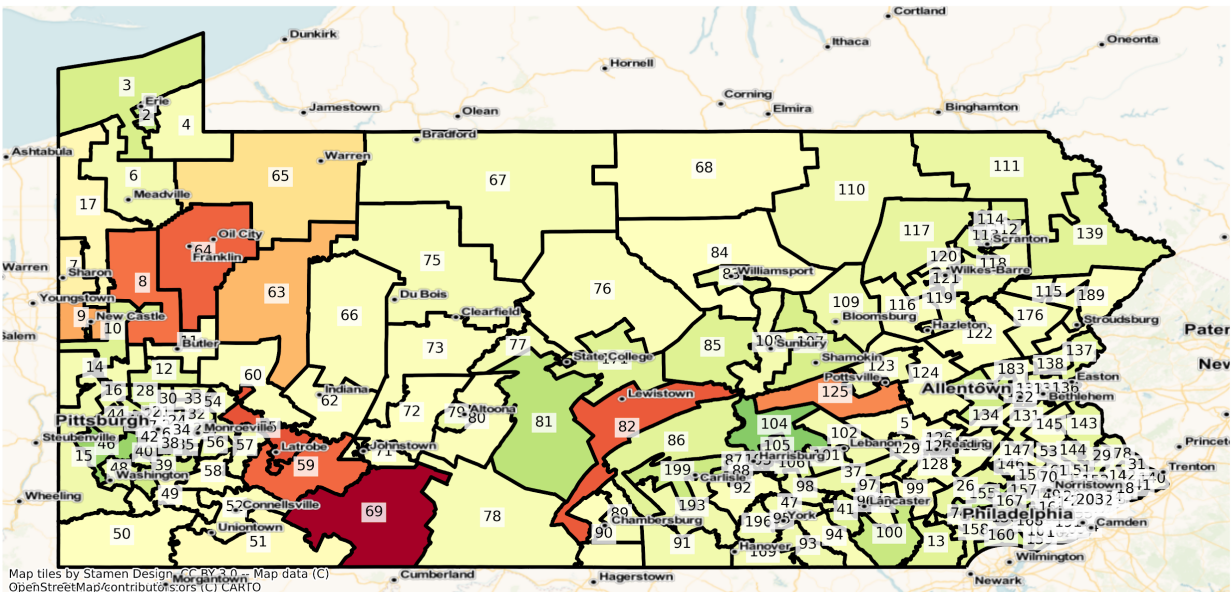

Allentown

PA Allentown State House Districts
Population % Change from 2010 to 2020
Total Population

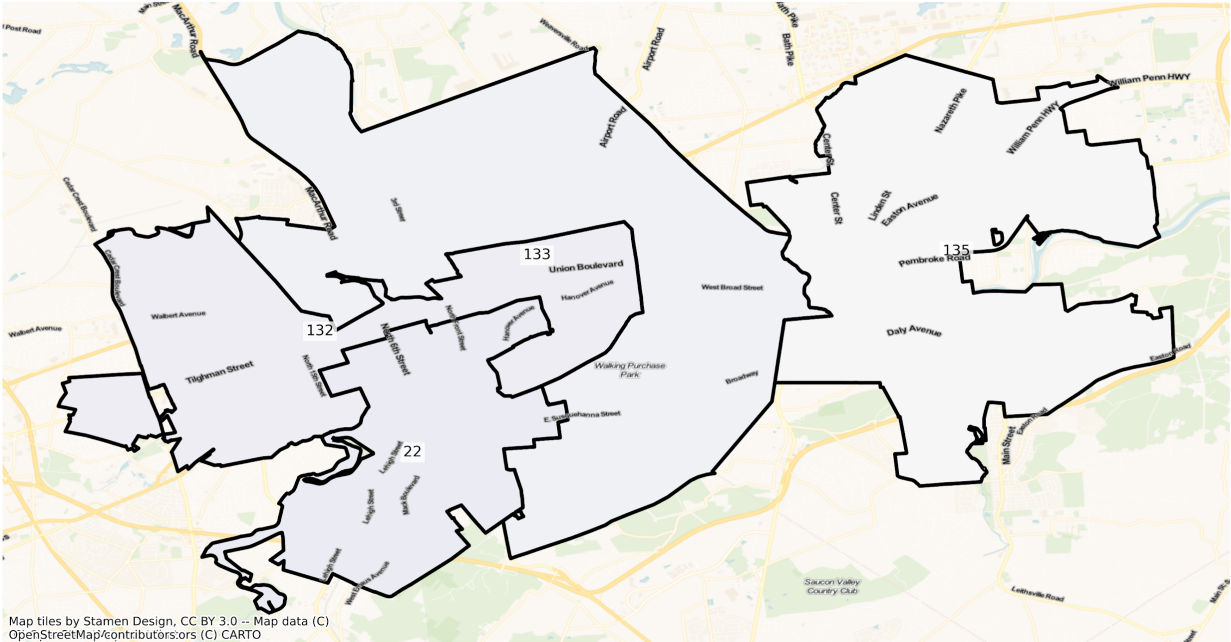

PA Allentown State House Districts
Population % Change from 2010 to 2020
Ethnicity: Not Latino White alone

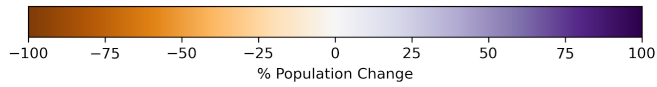
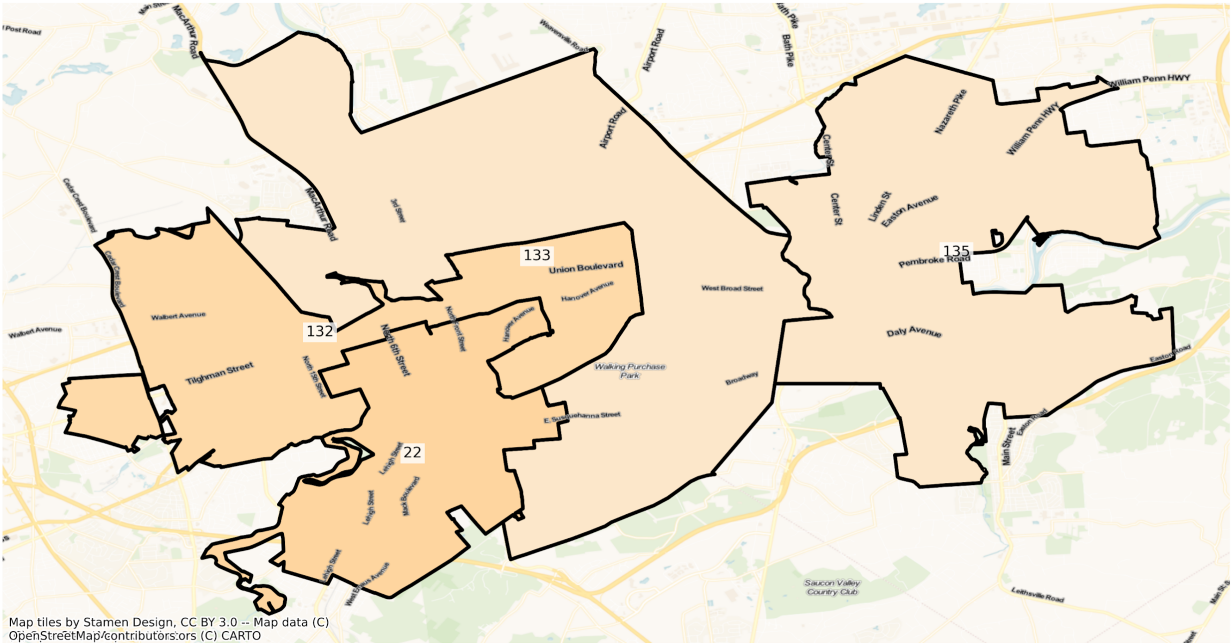

PA Allentown State House Districts
Population % Change from 2010 to 2020
Ethnicity: Not Latino African American alone

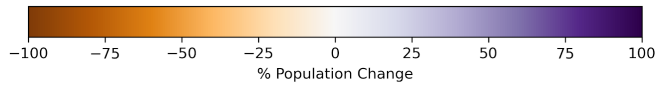
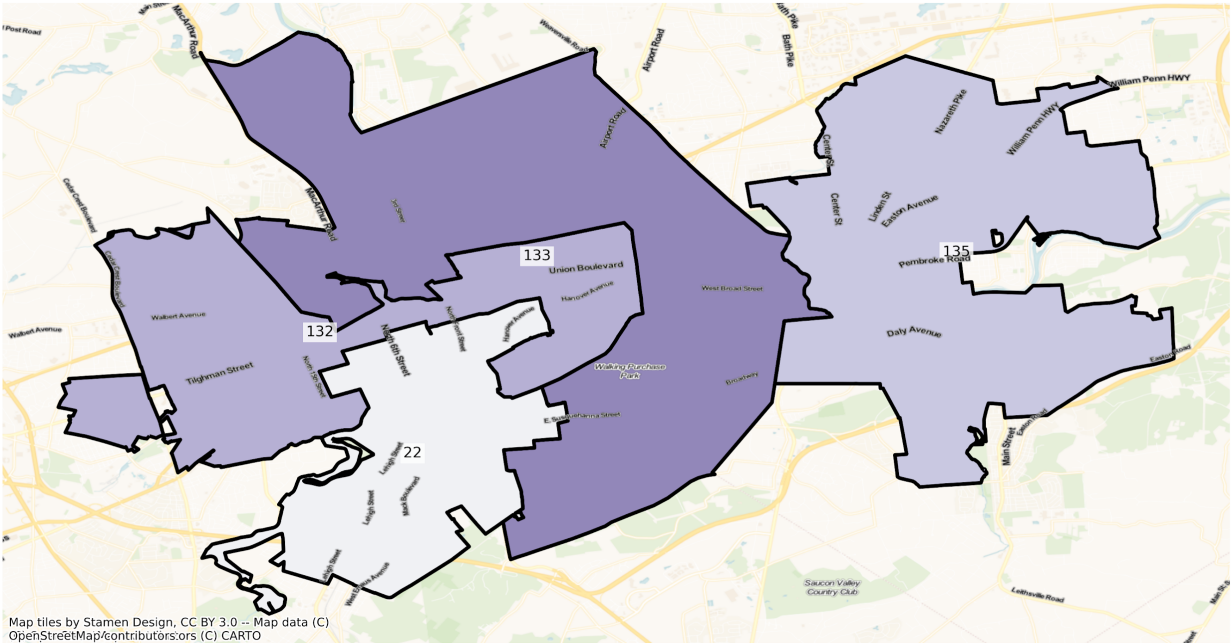

PA Allentown State House Districts
Population % Change from 2010 to 2020
Ethnicity: Hispanic or Latino

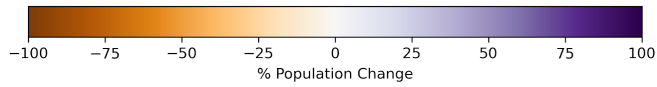
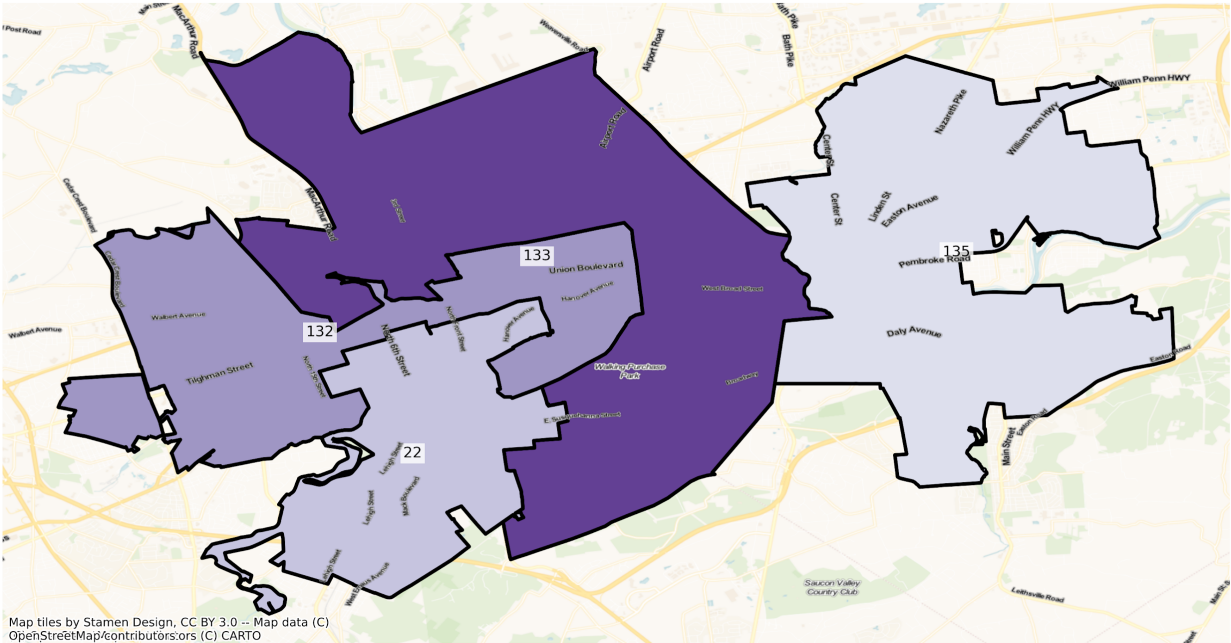

PA Allentown State House Districts
Population % Change from 2010 to 2020
Ethnicity: Not Latino Asian alone

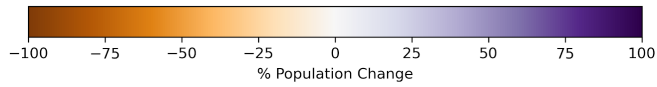
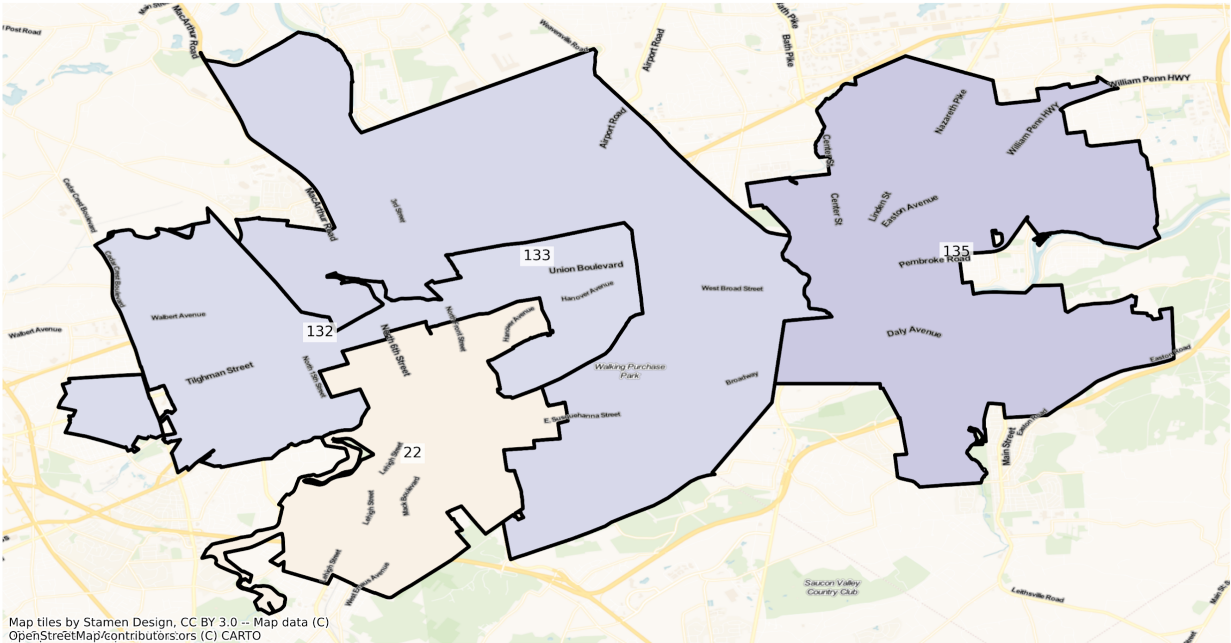

Harrisburg

PA Harrisburg State House Districts
Population % Change from 2010 to 2020
Total Population

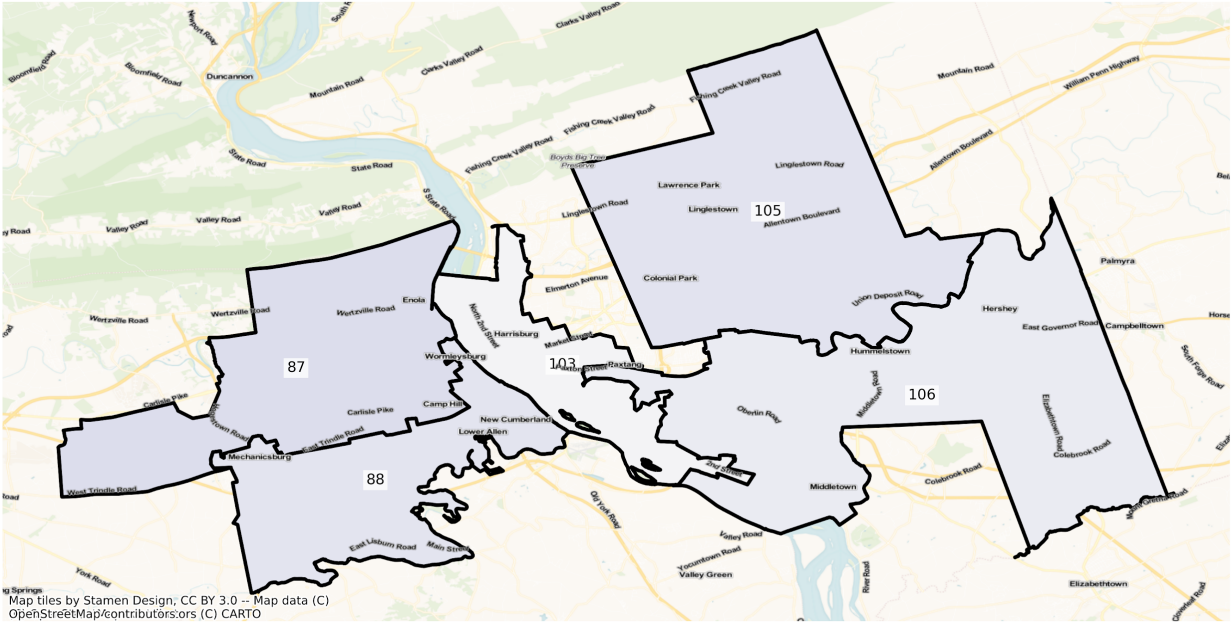

Map tiles by Stamen Design, CC BY 3.0 -- Map data (C) OpenStreetMap/contributors,ors (C) CARTO

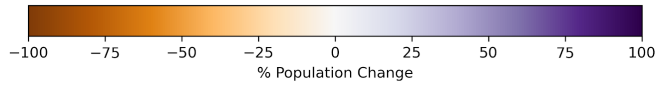

PA Harrisburg State House Districts
Population % Change from 2010 to 2020
Ethnicity: Not Latino White alone

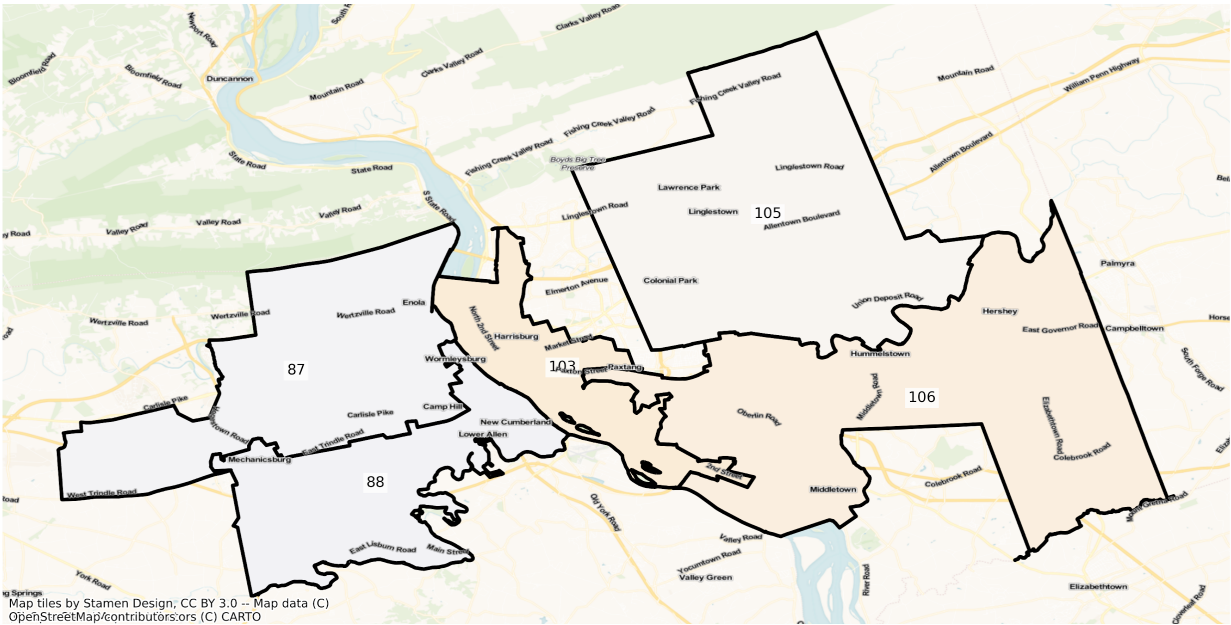

Map tiles by Stamen Design, CC BY 3.0 -- Map data (C) OpenStreetMap/contributors,ors (C) CARTO

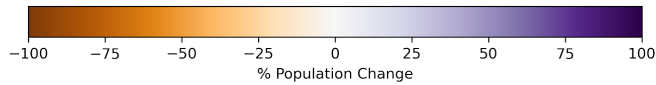

PA Harrisburg State House Districts
Population % Change from 2010 to 2020
Ethnicity: Not Latino African American alone

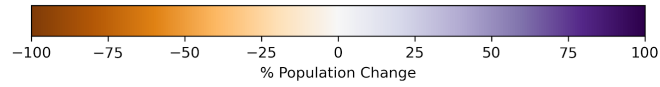
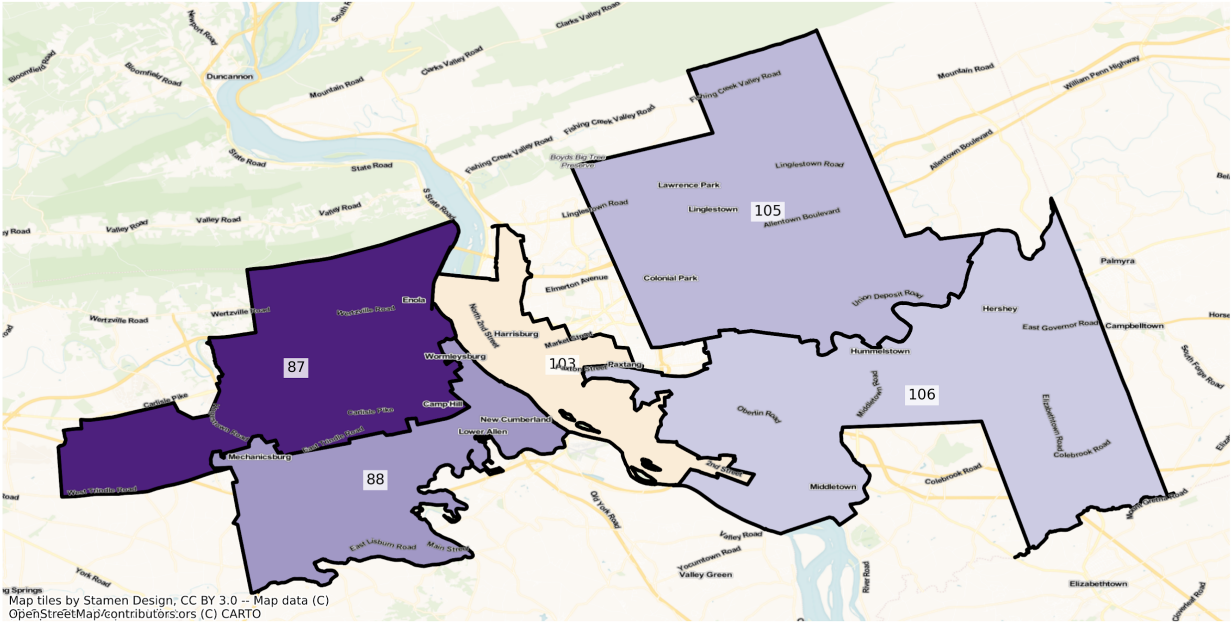

PA Harrisburg State House Districts
 Population % Change from 2010 to 2020
 Ethnicity: Hispanic or Latino

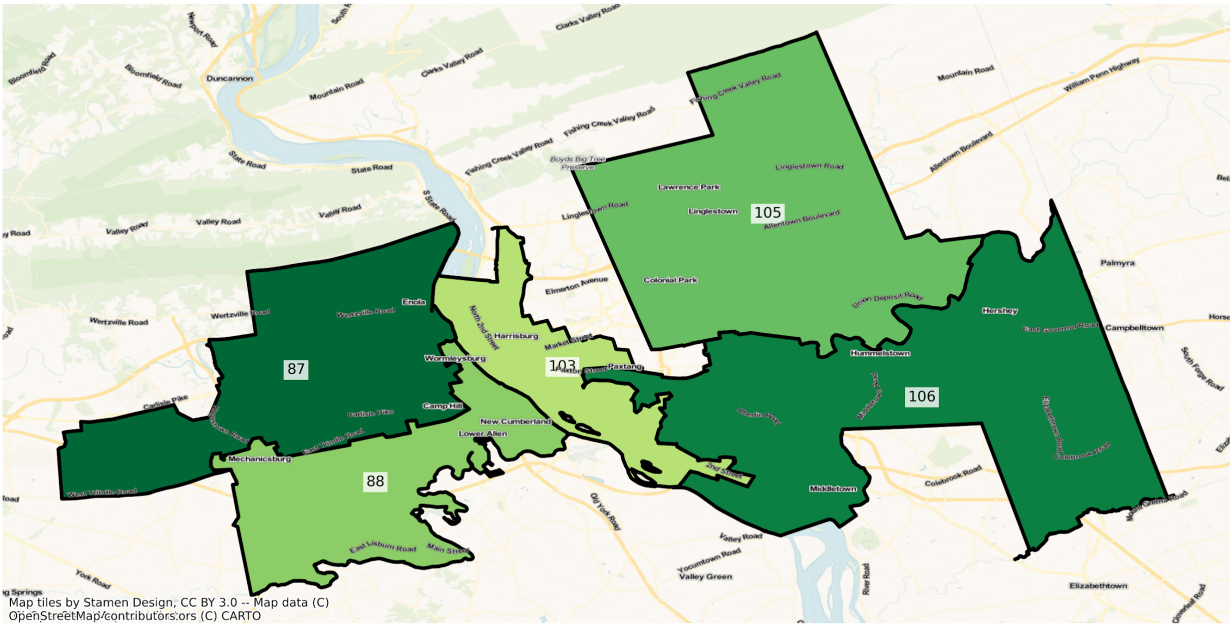

Map tiles by Stamen Design, CC BY 3.0 -- Map data (C) OpenStreetMap/contributors/ors (C) CARTO

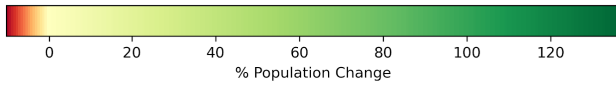

PA Harrisburg State House Districts
 Population % Change from 2010 to 2020
 Ethnicity: Not Latino Asian alone

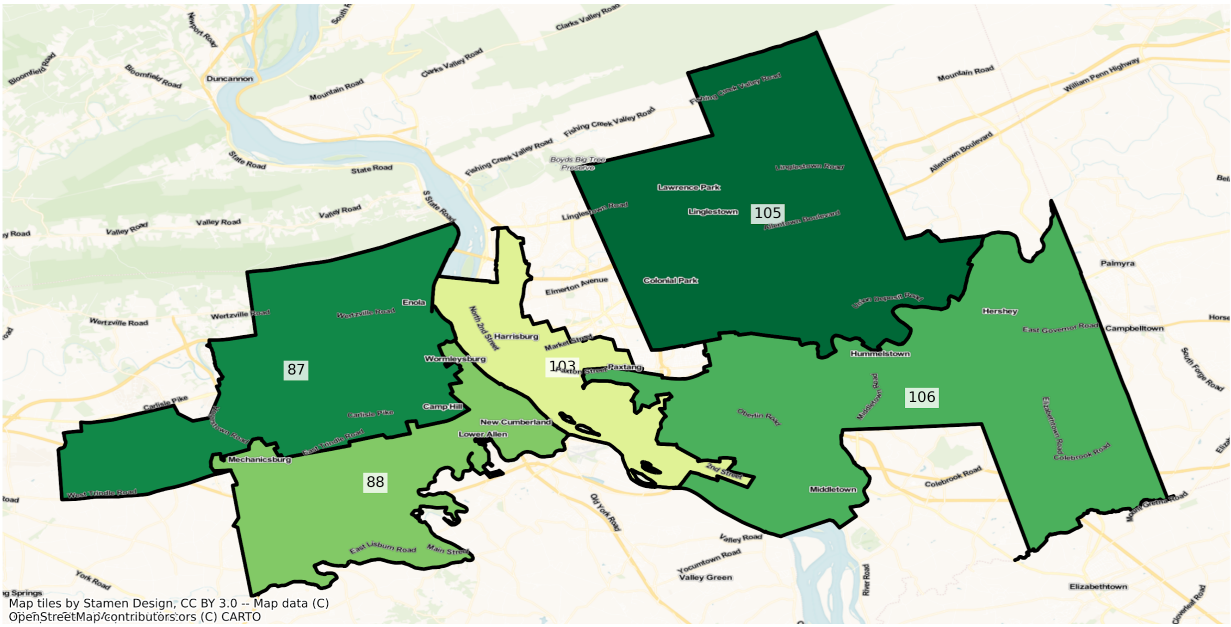

Map tiles by Stamen Design, CC BY 3.0 -- Map data (C) OpenStreetMap/contributors/ors (C) CARTO

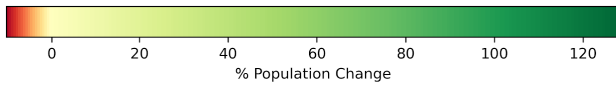

Philadelphia

PA Philadelphia State House Districts
Population % Change from 2010 to 2020
Total Population

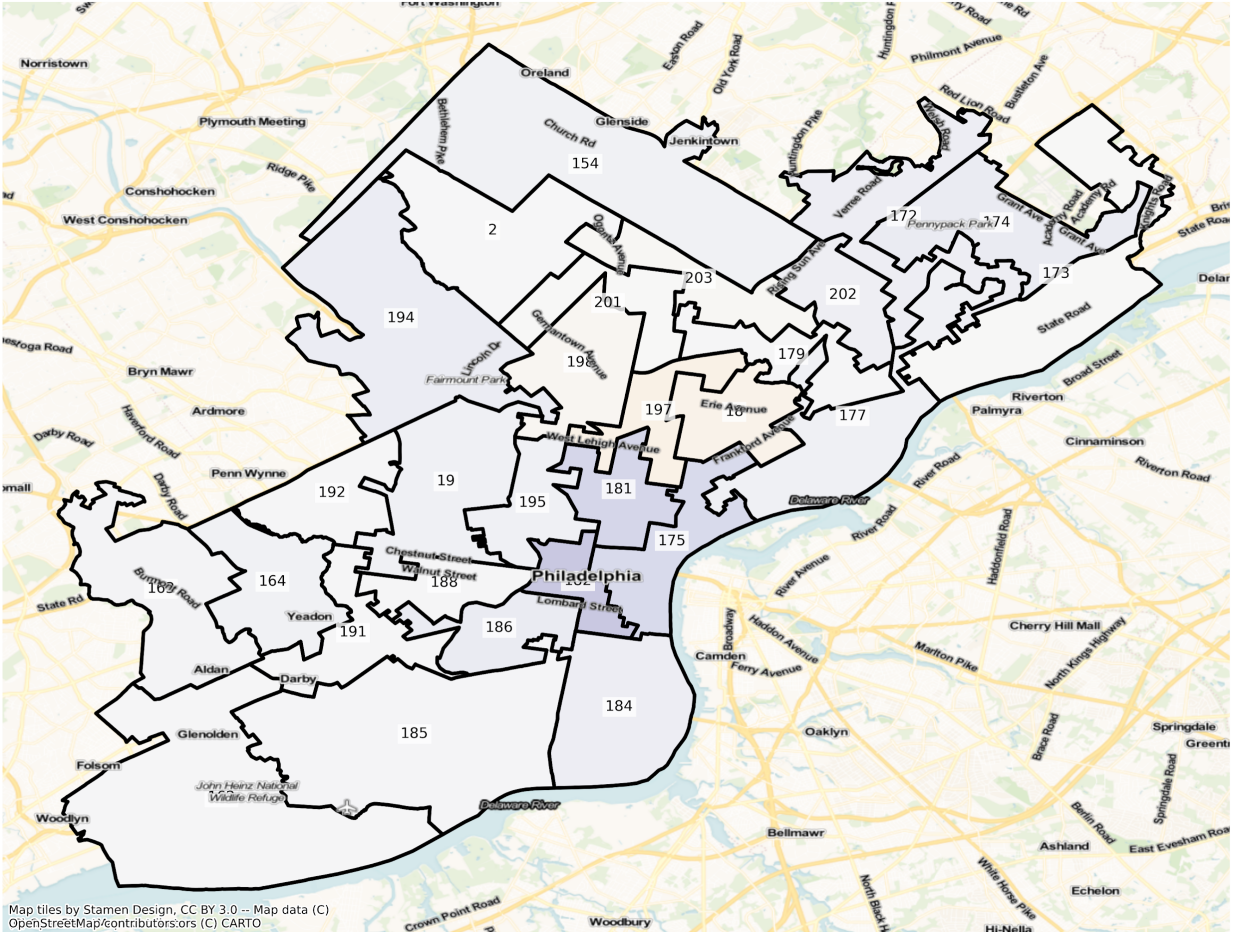

Map tiles by Stamen Design, CC BY 3.0 -- Map data (C) OpenStreetMap/contributors/ors (C) CARTO

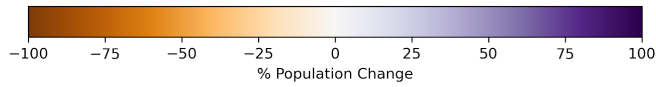

PA Philadelphia State House Districts
 Population % Change from 2010 to 2020
 Ethnicity: Not Latino White alone

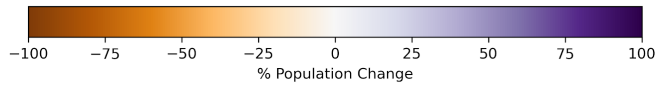
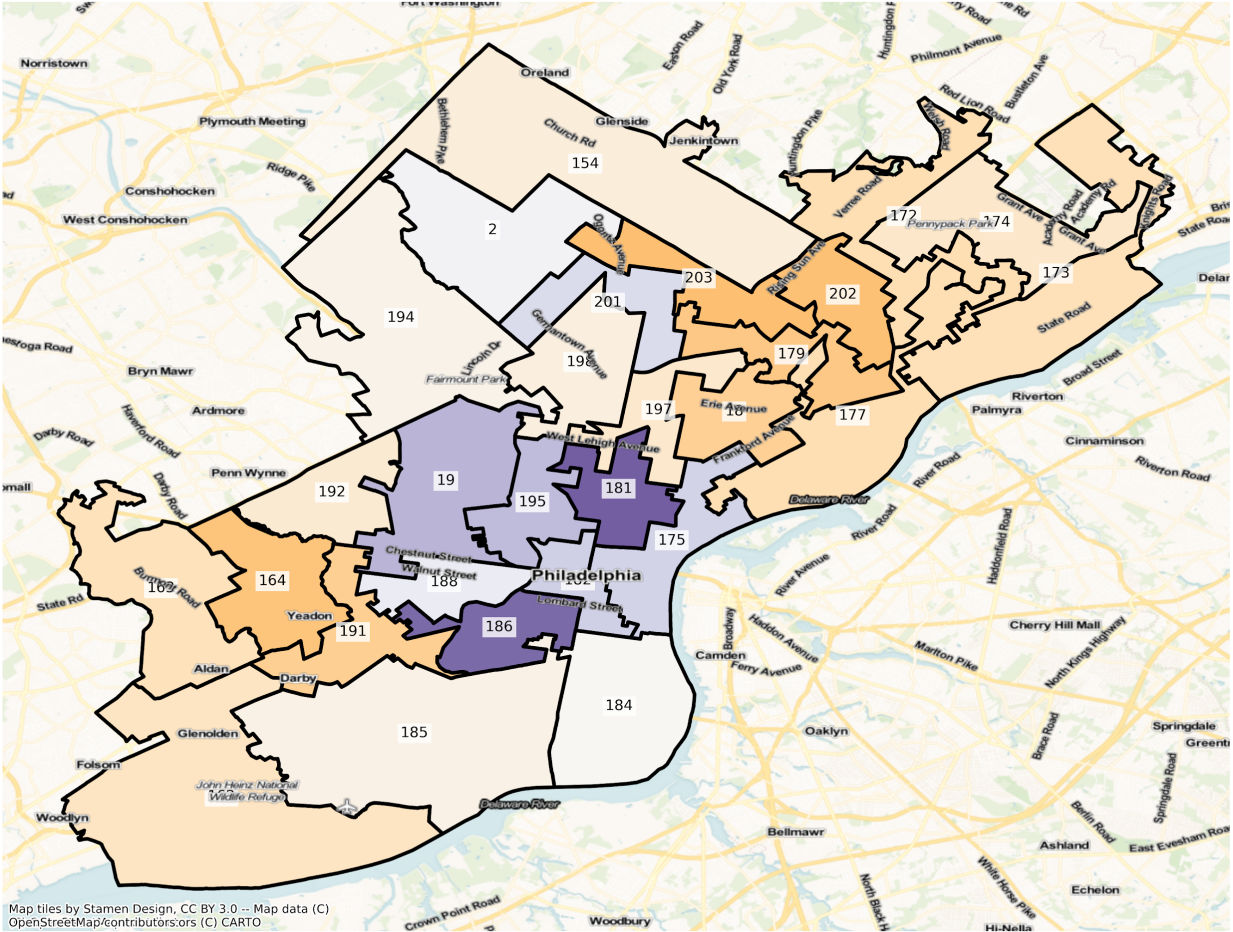

PA Philadelphia State House Districts
 Population % Change from 2010 to 2020
 Ethnicity: Not Latino African American alone

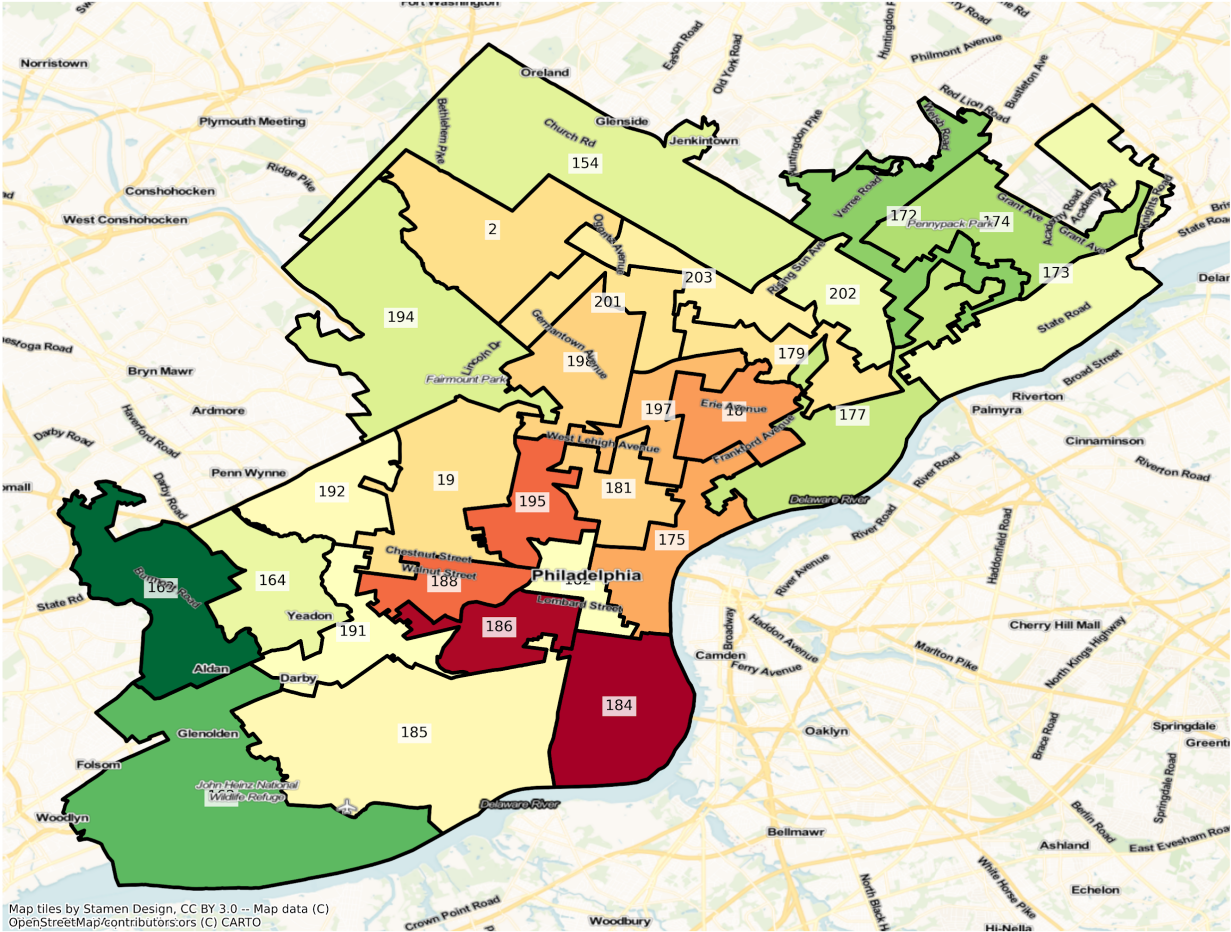

Map tiles by Stamen Design, CC BY 3.0 -- Map data (C) OpenStreetMap/contributors/ors (C) CARTO

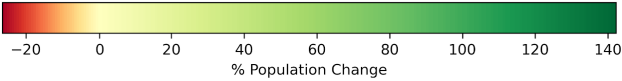

PA Philadelphia State House Districts
 Population % Change from 2010 to 2020
 Ethnicity: Hispanic or Latino

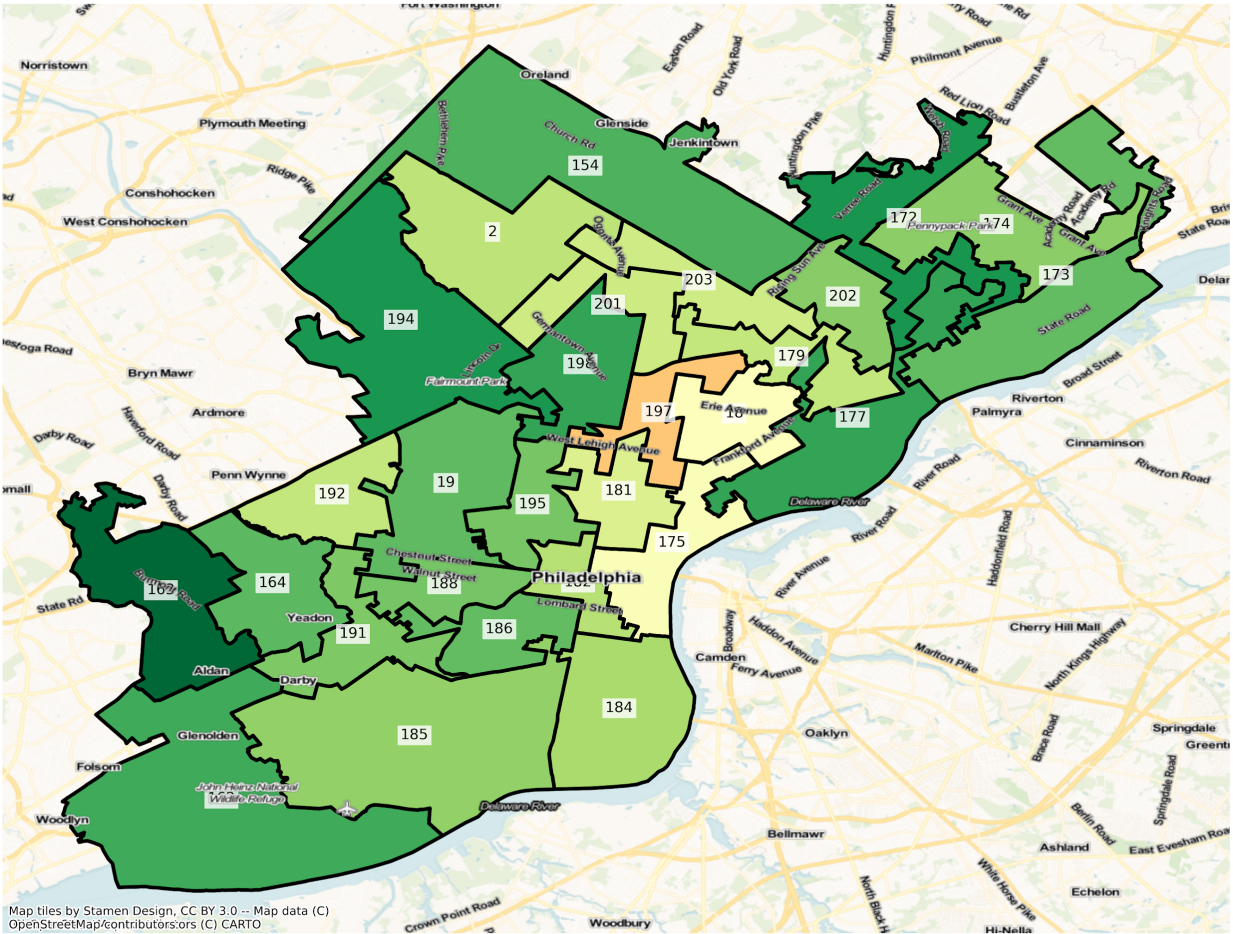

Map tiles by Stamen Design, CC BY 3.0 -- Map data (C) OpenStreetMap/contributors/ors (C) CARTO



PA Philadelphia State House Districts
 Population % Change from 2010 to 2020
 Ethnicity: Not Latino Asian alone

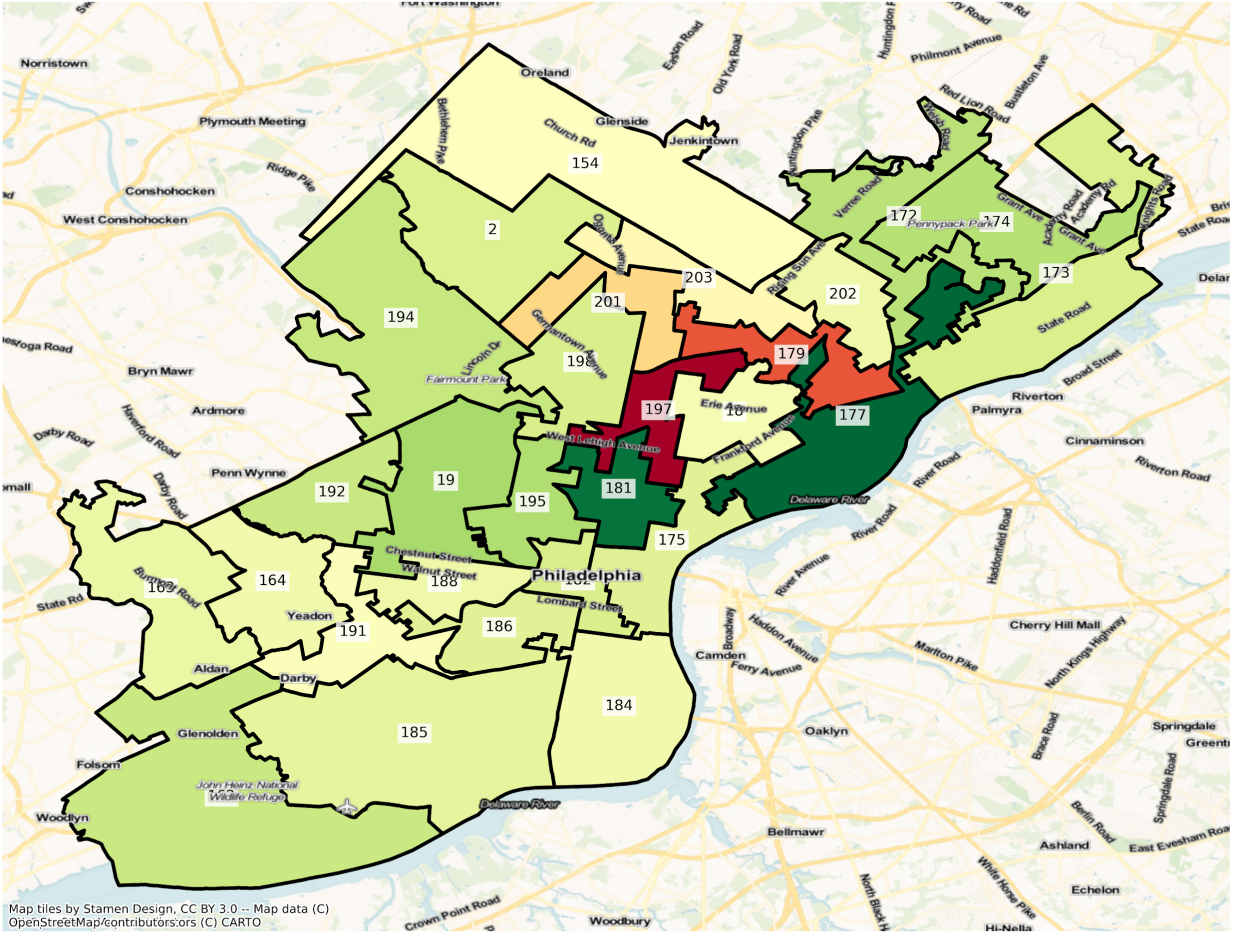

Map tiles by Stamen Design, CC BY 3.0 -- Map data (C) OpenStreetMap/contributors/ors (C) CARTO

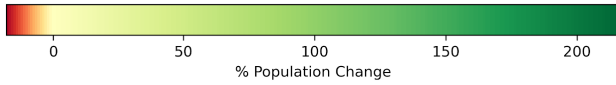

Pittsburgh

PA Pittsburgh State House Districts
 Population % Change from 2010 to 2020
 Total Population

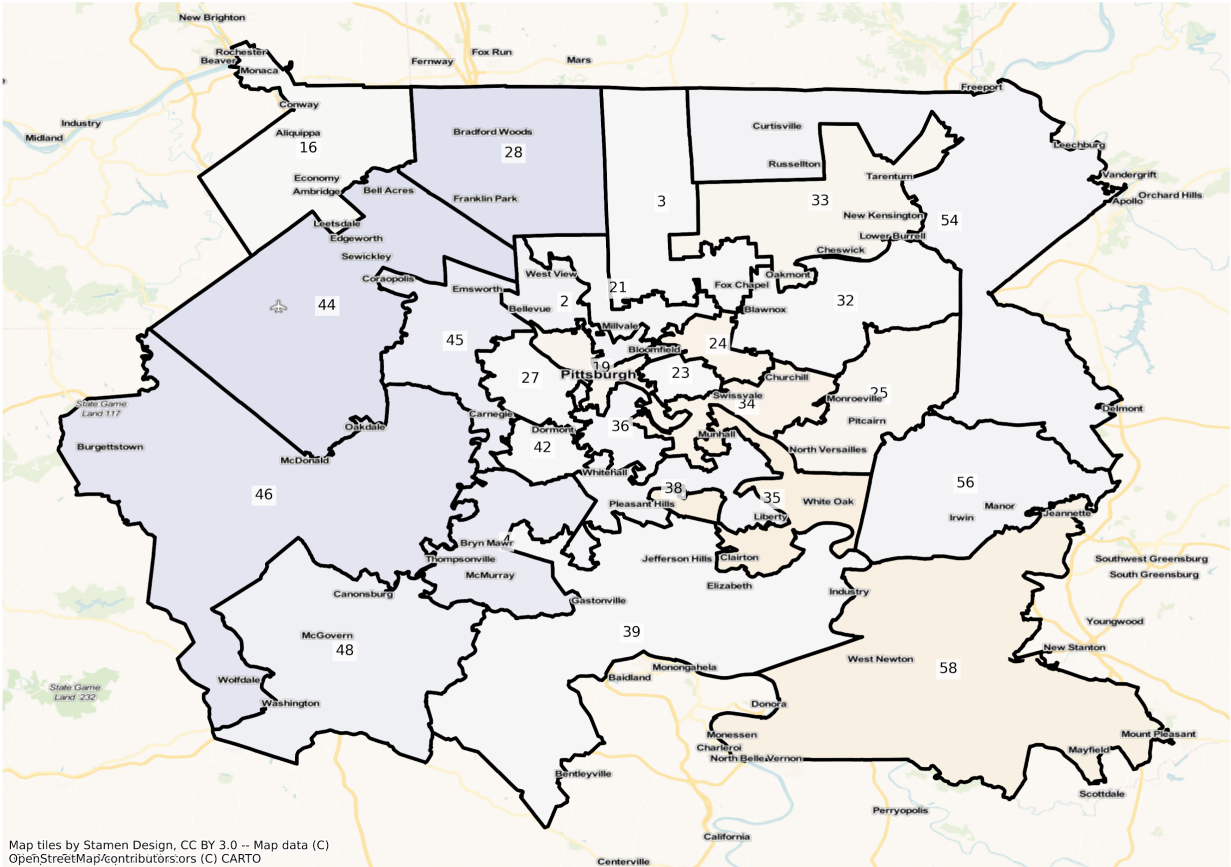

Map tiles by Stamen Design, CC BY 3.0 -- Map data (C) OpenStreetMap/contributors/ors (C) CARTO

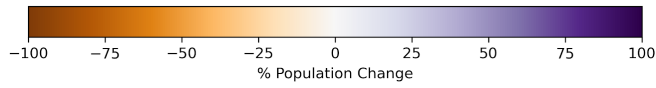

PA Pittsburgh State House Districts
 Population % Change from 2010 to 2020
 Ethnicity: Not Latino White alone

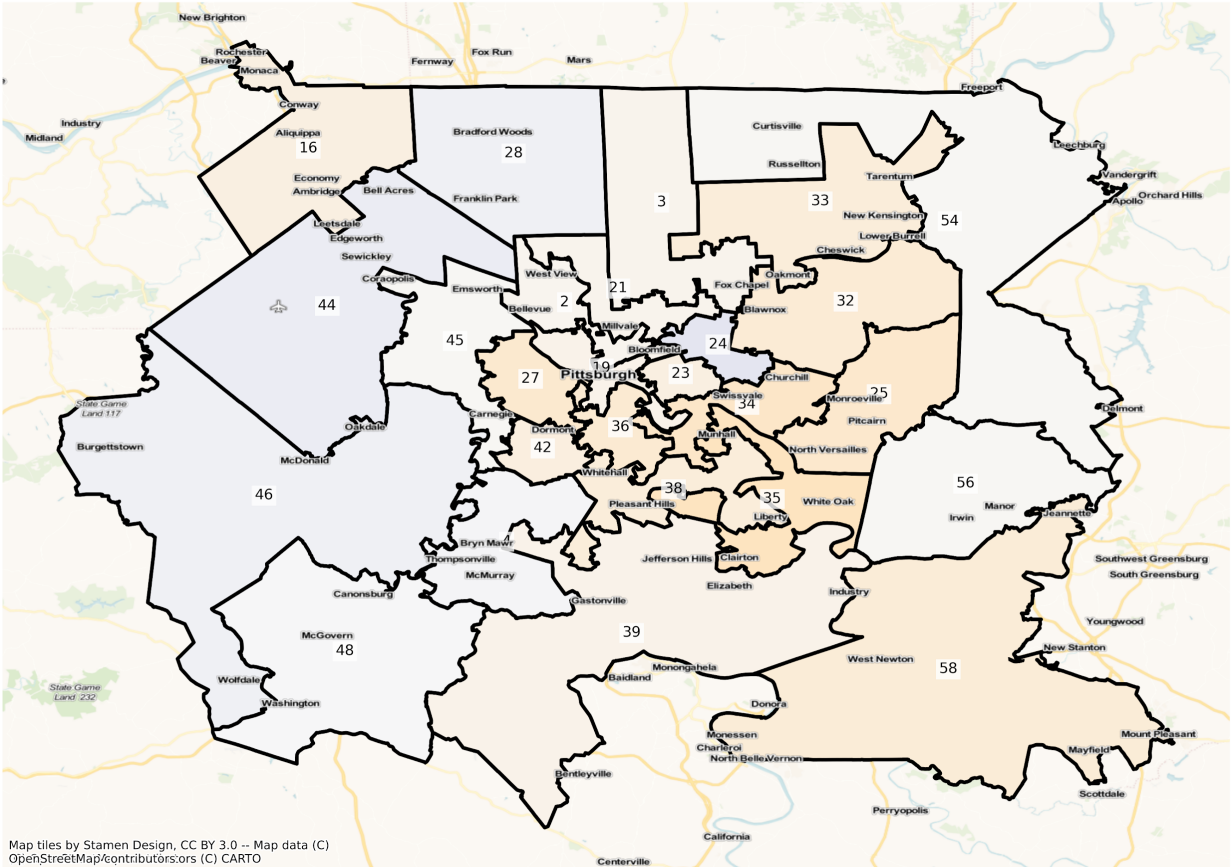

Map tiles by Stamen Design, CC BY 3.0 -- Map data (C)
 OpenStreetMap/contributors/ors (C) CARTO

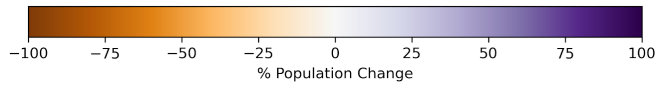

PA Pittsburgh State House Districts
 Population % Change from 2010 to 2020
 Ethnicity: Not Latino African American alone

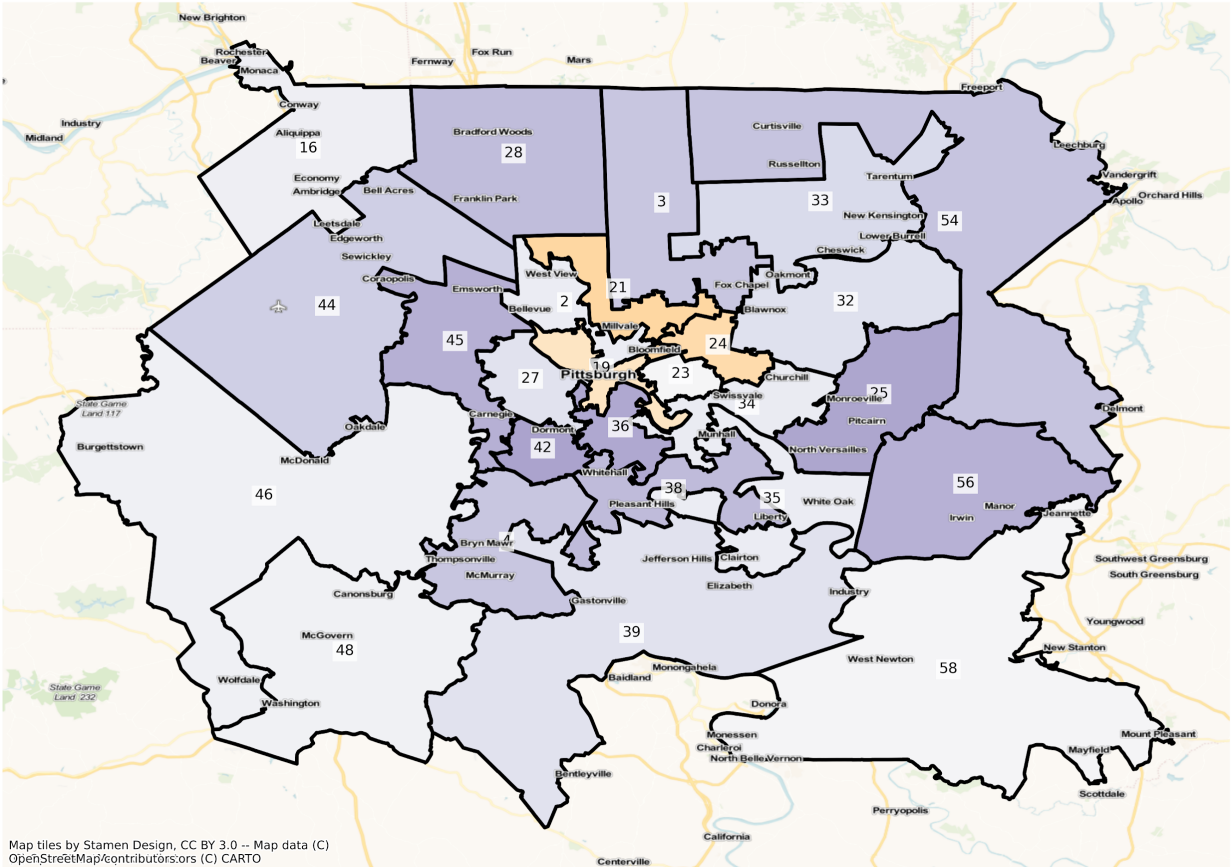

Map tiles by Stamen Design, CC BY 3.0 -- Map data (C)
 OpenStreetMap/contributors/ors (C) CARTO

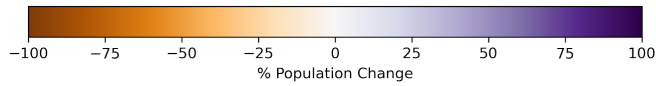

PA Pittsburgh State House Districts
 Population % Change from 2010 to 2020
 Ethnicity: Hispanic or Latino

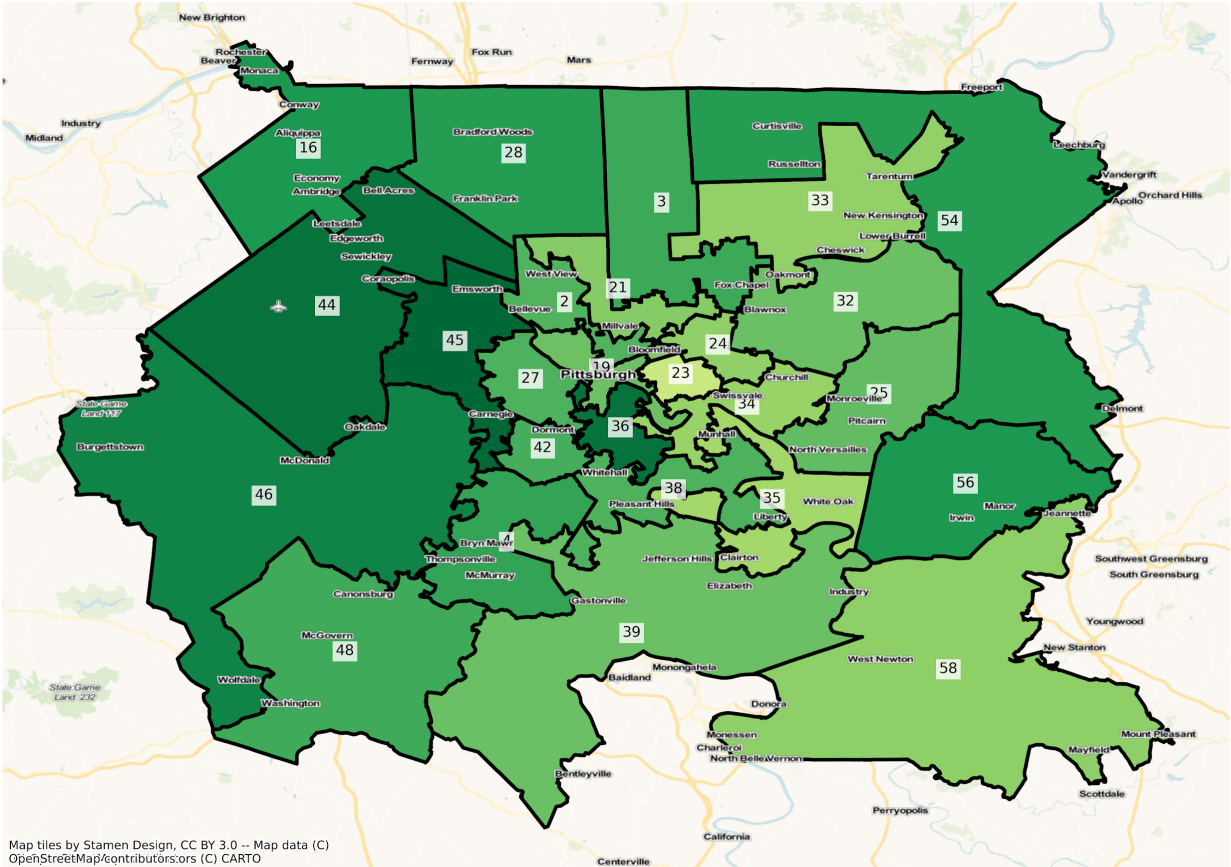

Map tiles by Stamen Design, CC BY 3.0 -- Map data (C)
 OpenStreetMap/contributors/ors (C) CARTO

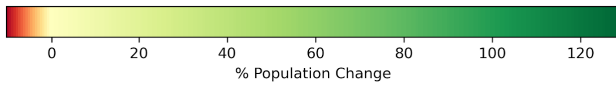

PA Pittsburgh State House Districts
 Population % Change from 2010 to 2020
 Ethnicity: Not Latino Asian alone

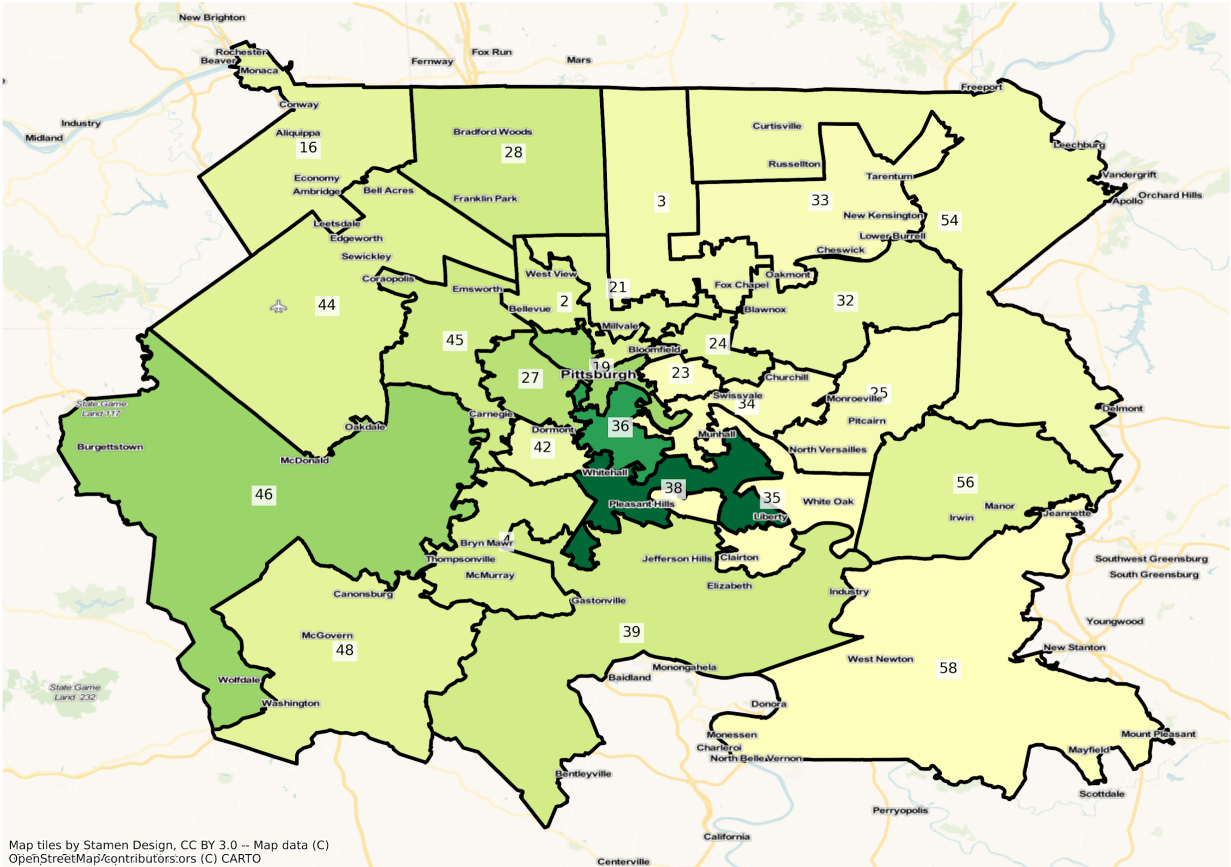

Map tiles by Stamen Design, CC BY 3.0 -- Map data (C)
 OpenStreetMap/contributors/ors (C) CARTO

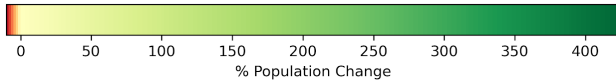

Scranton

PA Scranton State House Districts
Population % Change from 2010 to 2020
Total Population

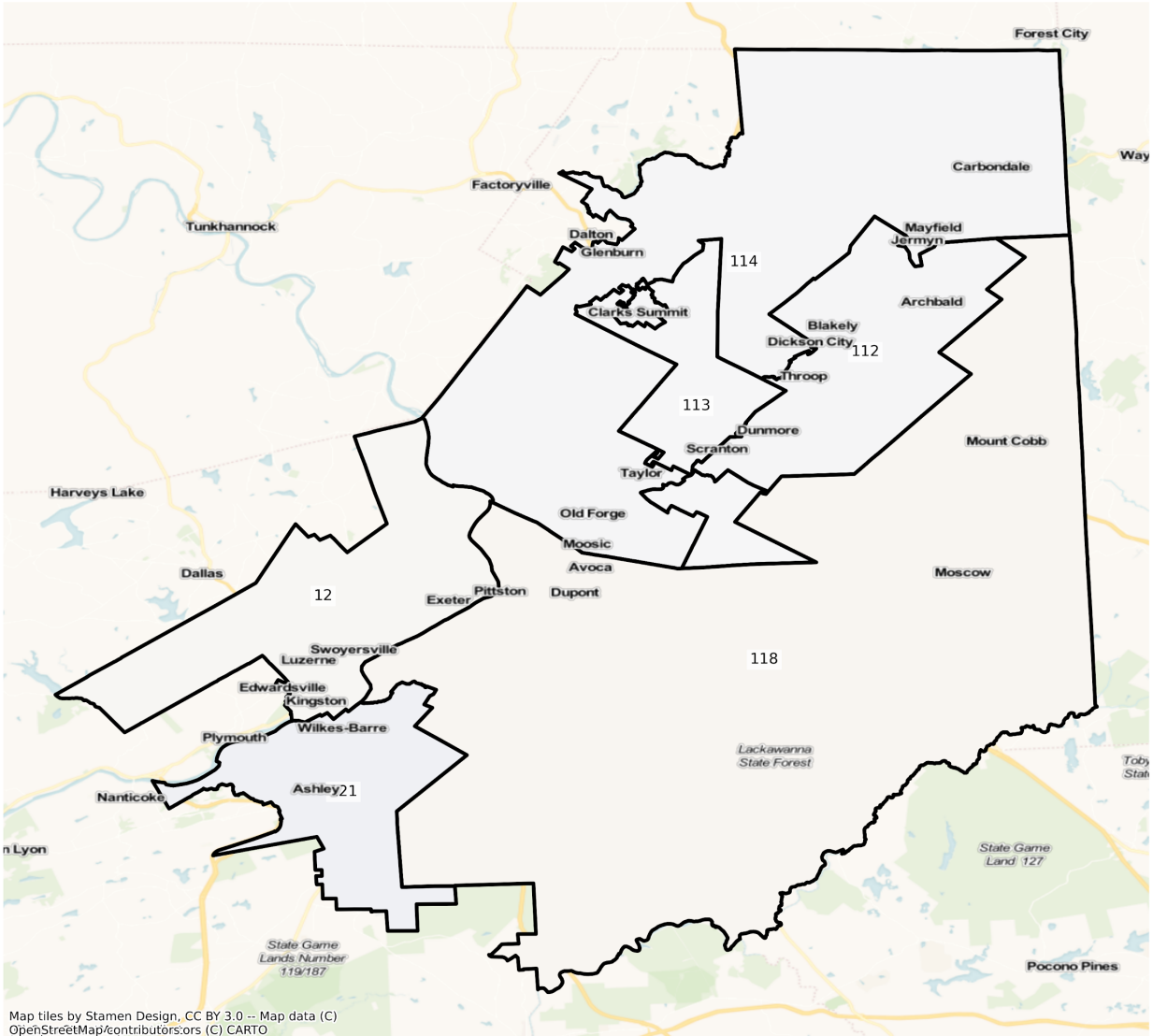

Map tiles by Stamen Design, CC BY 3.0 -- Map data (C)
OpenStreetMap/contributors;ors (C) CARTO

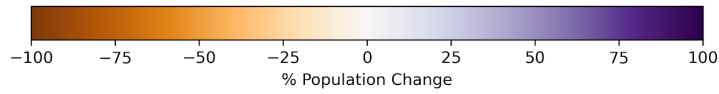

PA Scranton State House Districts
 Population % Change from 2010 to 2020
 Ethnicity: Not Latino White alone

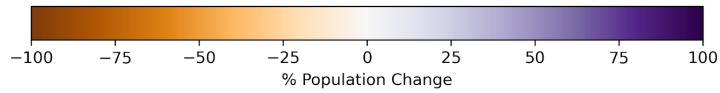
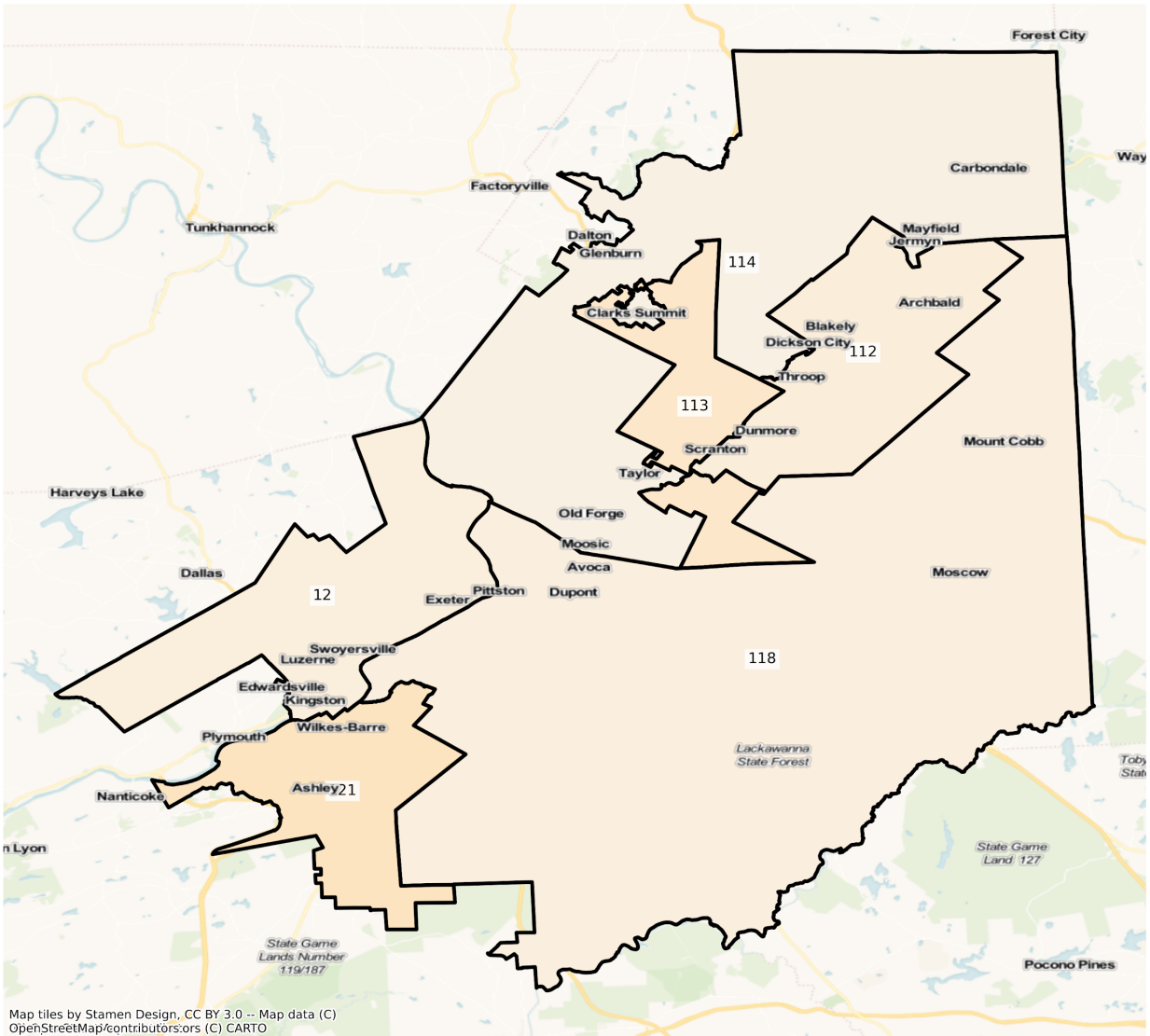

PA Scranton State House Districts
 Population % Change from 2010 to 2020
 Ethnicity: Not Latino African American alone

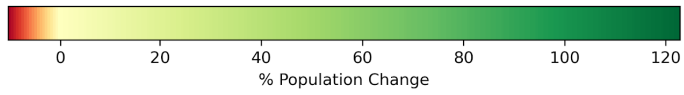
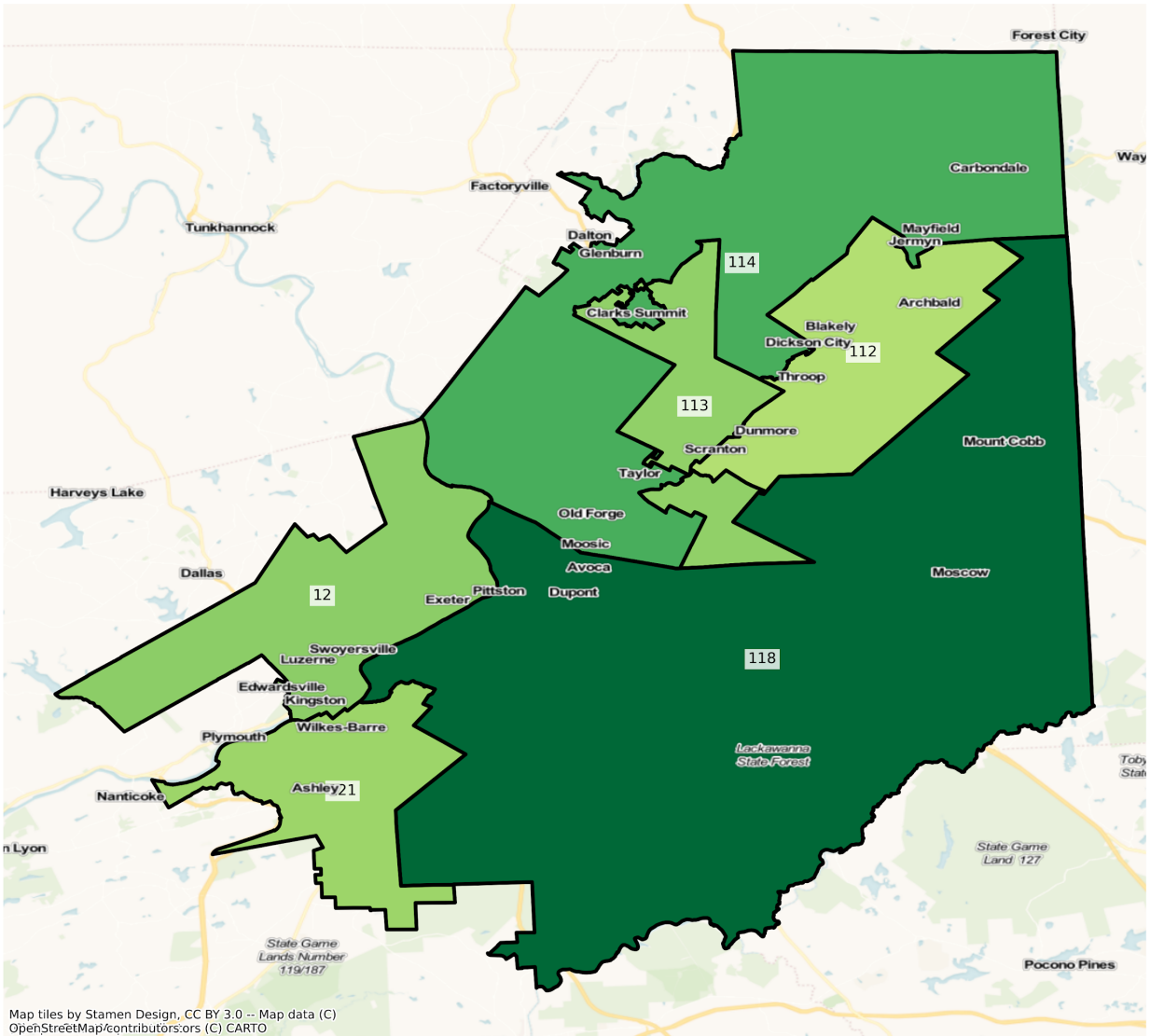

PA Scranton State House Districts
Population % Change from 2010 to 2020
Ethnicity: Hispanic or Latino

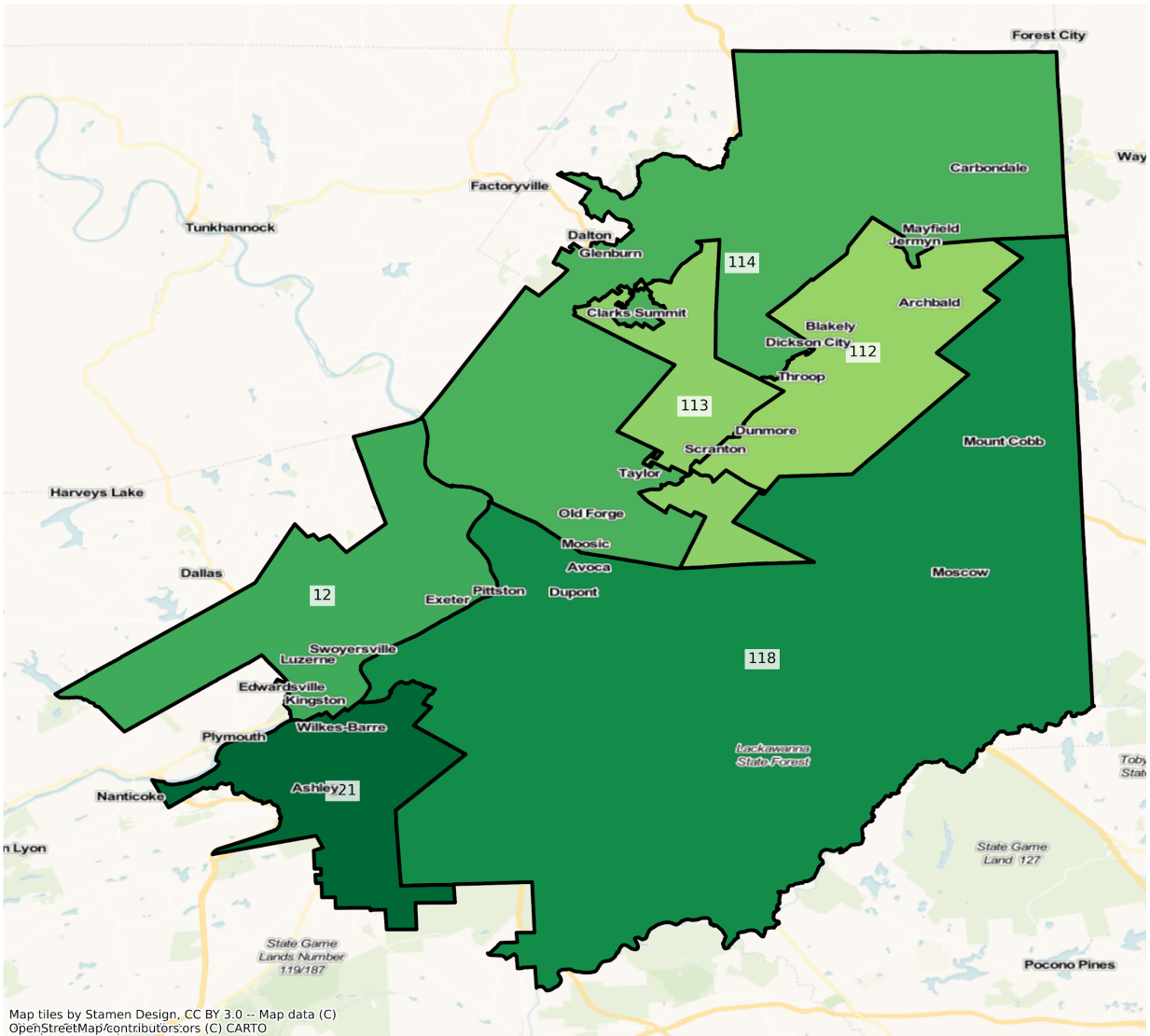

Map tiles by Stamen Design, CC BY 3.0 -- Map data (C) OpenStreetMap/contributors;ors (C) CARTO

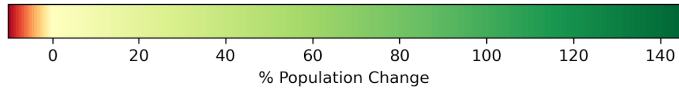

1	60,321	4,749	39,850	12,441	125	1,054	17	94	1,991
2	61,071	2,618	51,676	4,384	112	677	28	119	1,457
3	63,439	1,001	59,700	982	84	909	11	40	712
4	60,666	584	58,777	465	64	258	7	21	490
5	61,702	2,826	56,473	1,228	77	515	9	45	529
6	64,544	735	61,185	1,388	87	375	9	22	743
7	63,943	734	55,850	5,527	76	440	10	84	1,222
8	60,974	586	58,370	1,109	73	343	9	19	465
9	60,496	666	55,097	3,260	40	257	1	64	1,111
10	62,335	663	57,154	3,024	59	280	11	38	1,106
11	60,755	674	58,405	761	58	228	11	42	576
12	61,137	788	57,978	558	41	1,212	10	34	516
13	63,524	7,119	51,343	3,599	56	530	10	42	825
14	60,228	589	57,420	1,241	41	251	20	44	622
15	60,356	592	58,133	759	50	277	11	27	507
16	62,442	844	53,580	6,412	57	288	7	59	1,195
17	62,288	642	59,522	1,307	105	194	14	32	472
18	60,310	5,083	43,459	4,238	108	6,150	8	102	1,162
19	60,402	1,299	26,392	30,105	146	825	17	178	1,440
20	60,472	918	49,525	7,809	58	791	7	125	1,239
21	60,031	1,052	52,229	3,982	81	1,712	15	106	854
22	61,693	30,939	21,156	7,034	94	1,145	5	108	1,212
23	61,268	1,912	46,881	2,818	79	8,114	12	247	1,205
24	60,065	1,230	19,115	36,133	166	1,732	22	131	1,536
25	61,541	846	50,342	6,933	80	1,982	15	108	1,235
26	64,612	2,145	56,453	4,103	103	651	16	58	1,083
27	60,435	1,226	47,064	9,426	71	1,028	3	129	1,488
28	61,544	891	55,286	842	56	3,753	22	85	609
29	63,431	3,245	56,286	1,284	59	1,746	20	74	717
30	63,424	619	60,475	464	37	1,270	9	42	508
31	63,047	1,856	54,839	1,636	48	3,796	10	78	784

32	64,245	836	46,173	15,168	73	684	3	144	1,164
33	61,315	765	55,165	3,328	63	656	5	75	1,258
34	60,666	1,015	42,173	14,853	101	1,014	15	138	1,357
35	61,207	1,062	43,529	14,463	89	308	17	109	1,630
36	61,062	917	53,726	4,433	75	732	14	73	1,092
37	60,981	1,706	57,359	544	59	660	2	59	592
38	63,810	641	58,414	3,055	71	812	13	49	755
39	60,330	504	57,951	886	45	482	6	26	430
40	61,553	760	57,866	556	21	1,785	6	55	504
41	62,670	3,678	55,088	1,418	79	1,554	14	71	768
42	61,245	1,032	55,075	991	38	3,263	7	83	756
43	61,120	4,242	52,902	1,533	44	1,625	14	55	705
44	61,630	1,004	56,158	2,069	46	1,447	16	109	781
45	60,608	800	54,348	3,351	46	972	20	89	982
46	63,319	587	59,474	1,355	38	1,100	17	58	690
47	64,103	3,100	54,953	3,464	85	1,196	19	269	1,017
48	61,335	836	54,923	3,660	66	496	12	79	1,263
49	60,200	658	56,308	2,048	79	209	8	57	833
50	62,350	817	56,729	3,683	103	158	8	36	816
51	63,190	436	58,875	2,760	78	221	6	37	777
52	64,317	376	61,939	1,138	55	137	15	26	631
53	61,659	2,959	48,597	2,259	97	6,635	43	73	996
54	60,490	442	57,940	517	55	1,042	7	33	454
55	62,517	401	60,338	866	55	234	6	36	581
56	60,711	424	59,050	401	27	384	5	41	379
57	62,750	699	58,804	1,860	78	481	10	42	776
58	64,177	587	59,869	2,337	42	249	9	45	1,039
59	64,588	490	63,016	272	49	340	23	26	372
60	61,437	349	60,083	365	41	177	11	21	390
61	61,503	1,504	49,924	2,996	33	6,043	17	97	889
62	63,458	820	58,809	2,329	85	739	9	46	621

63	61,072	660	57,924	1,774	55	219	5	36	399
64	60,796	509	58,676	651	89	215	18	19	619
65	62,795	506	61,085	392	117	216	16	7	456
66	64,439	373	63,229	181	89	110	3	12	442
67	64,519	945	61,598	1,071	127	244	4	14	516
68	60,508	603	58,567	412	118	226	7	15	560
69	64,463	812	61,156	1,819	72	208	12	10	374
70	63,899	10,507	35,135	13,792	96	2,874	15	114	1,366
71	65,076	1,125	58,719	3,461	50	480	12	87	1,142
72	63,993	812	60,967	1,572	48	217	15	11	351
73	64,925	1,652	61,152	1,482	43	200	7	19	370
74	62,770	6,005	40,165	12,769	122	1,994	30	100	1,585
75	64,280	508	62,613	340	50	303	14	22	430
76	63,349	801	60,100	1,648	67	250	25	31	427
77	64,112	2,227	52,017	2,574	62	5,954	20	117	1,141
78	63,966	646	61,931	547	76	186	6	30	544
79	63,113	769	59,213	1,704	77	329	17	46	958
80	63,965	461	62,271	347	48	360	9	6	463
81	64,558	1,055	59,480	2,562	46	755	6	49	605
82	64,076	1,195	61,579	430	79	235	3	23	532
83	62,093	1,145	54,041	4,842	103	461	10	90	1,401
84	63,443	1,571	58,873	2,002	135	284	24	26	528
85	64,330	1,740	59,679	1,570	112	556	16	48	609
86	64,786	1,003	61,709	887	76	363	15	43	690
87	63,288	1,472	55,578	1,178	63	3,961	6	85	945
88	61,752	2,422	53,710	2,966	84	1,522	26	51	971
89	62,936	4,432	53,872	2,652	103	686	9	86	1,096
90	64,072	1,656	59,490	1,430	102	497	7	47	843
91	63,909	2,830	58,509	1,131	87	565	10	55	722
92	62,501	1,312	59,323	539	84	606	11	35	591
93	62,863	1,522	57,708	1,820	82	893	17	57	764

94	62,109	1,446	57,125	1,744	98	865	9	43	779
95	63,880	13,405	35,461	11,894	141	775	12	93	2,099
96	63,712	24,273	27,360	8,230	182	1,856	19	87	1,705
97	63,915	3,117	56,583	1,264	40	2,088	8	65	750
98	62,571	3,218	56,715	1,230	78	464	14	30	822
99	62,684	2,126	58,496	606	72	784	2	39	559
100	63,177	2,294	58,842	1,083	91	321	29	41	476
101	64,641	9,656	51,859	1,415	76	907	9	65	654
102	63,745	2,588	59,259	676	50	560	21	45	546
103	64,167	10,629	20,917	28,189	169	1,945	4	121	2,193
104	63,647	2,402	51,380	7,213	65	1,269	11	69	1,238
105	62,957	2,554	50,431	5,978	68	2,533	13	76	1,304
106	64,230	3,017	51,977	4,896	88	2,713	15	138	1,386
107	64,695	1,040	61,200	1,417	60	472	7	53	446
108	62,889	1,666	59,568	712	78	274	6	33	552
109	63,418	1,326	59,675	1,183	55	542	13	38	586
110	60,780	765	58,650	371	128	337	3	22	504
111	63,030	1,517	59,097	1,459	110	237	10	40	560
112	63,646	3,241	55,703	1,696	97	1,942	22	108	837
113	64,590	5,355	54,495	2,497	60	1,032	10	138	1,003
114	63,282	1,692	59,951	483	46	499	8	64	539
115	61,269	10,417	37,343	10,321	137	1,440	24	253	1,334
116	61,953	10,324	49,550	1,047	55	448	10	63	456
117	60,829	715	58,956	284	86	290	5	10	483
118	61,936	1,039	59,435	491	40	459	5	25	442
119	63,117	3,690	56,919	1,284	61	553	6	45	559
120	62,171	1,345	57,553	2,050	49	587	13	30	544
121	62,059	5,209	49,970	4,685	57	963	6	73	1,096
122	62,284	2,091	58,308	872	97	294	23	36	563
123	61,218	2,606	54,534	3,217	73	194	7	41	546
124	60,362	1,469	57,762	307	52	305	9	14	444

125	62,345	805	60,116	522	61	357	13	14	457
126	63,877	19,378	38,058	4,350	121	821	8	101	1,040
127	64,223	37,151	19,231	5,867	129	662	18	84	1,081
128	63,879	2,777	57,912	1,294	42	1,128	7	44	675
129	63,427	3,056	55,977	2,036	53	1,540	10	52	703
130	62,508	1,245	58,554	1,234	83	709	0	30	653
131	63,896	2,061	59,032	733	49	1,343	18	40	620
132	62,145	19,781	35,006	4,429	109	1,445	8	124	1,243
133	61,468	8,283	47,502	2,873	75	1,545	13	129	1,048
134	64,314	2,599	57,367	1,349	43	2,215	4	101	636
135	65,247	16,343	42,153	3,664	63	1,827	31	129	1,037
136	63,410	7,870	46,743	5,581	111	1,486	19	138	1,462
137	63,076	3,023	55,615	2,175	65	1,387	11	63	737
138	64,388	2,630	57,627	1,336	57	1,980	10	71	677
139	63,052	3,020	57,686	1,074	107	420	13	47	685
140	61,301	3,883	49,993	4,310	84	1,860	8	101	1,062
141	62,599	4,229	48,950	5,670	106	2,177	20	163	1,284
142	64,693	1,518	59,518	1,187	74	1,702	18	59	617
143	62,715	1,707	58,476	756	79	963	18	48	668
144	61,914	2,162	55,294	1,090	64	2,571	18	76	639
145	62,986	1,868	58,397	805	89	971	13	58	785
146	61,216	1,980	52,322	3,981	65	1,593	18	103	1,154
147	62,015	1,370	56,954	1,554	72	1,274	16	66	709
148	63,889	1,807	54,938	3,179	36	2,877	11	113	928
149	62,983	2,601	49,182	3,556	59	6,270	24	132	1,159
150	63,950	2,029	51,442	5,219	44	4,355	8	65	788
151	60,458	1,480	49,056	2,611	49	6,425	5	79	753
152	61,182	1,802	52,537	1,904	70	4,015	21	77	756
153	63,537	1,927	49,216	7,779	48	3,466	7	102	992
154	60,633	2,024	40,269	13,581	81	3,442	13	127	1,096
155	63,650	1,600	56,055	1,819	37	3,260	8	113	758

156	63,432	3,483	53,932	3,253	45	1,881	10	70	758
157	60,853	2,046	50,826	2,306	45	4,627	23	105	875
158	60,723	5,482	50,609	1,882	65	1,930	12	45	698
159	60,270	4,036	22,121	32,121	119	487	11	61	1,314
160	63,335	4,953	51,755	3,185	74	2,575	14	68	711
161	63,521	1,403	56,480	2,722	59	1,917	11	51	878
162	63,589	1,394	53,030	6,572	73	1,381	13	76	1,050
163	62,502	1,367	51,897	5,351	74	2,815	8	68	922
164	61,023	3,413	18,052	28,893	111	8,591	39	161	1,763
165	63,818	1,010	55,857	2,204	44	3,975	9	66	653
166	61,878	1,754	52,917	3,185	34	2,968	10	88	922
167	62,591	1,996	52,807	1,881	67	4,987	9	71	773
168	61,519	990	54,126	3,331	53	2,268	11	77	663
169	62,834	1,931	58,439	1,059	83	575	9	65	673
170	65,093	3,524	50,289	4,266	97	5,511	6	134	1,266
171	64,737	895	60,860	720	57	1,401	10	57	737
172	63,300	5,171	46,166	4,552	103	5,984	25	371	928
173	64,506	7,173	41,905	12,326	123	1,729	21	142	1,087
174	62,030	4,673	45,124	5,967	95	4,718	21	359	1,073
175	60,162	9,779	36,555	6,713	94	5,739	19	129	1,134
176	64,592	7,074	49,137	6,049	128	968	21	151	1,064
177	64,627	6,845	49,045	5,790	96	1,727	8	129	987
178	62,129	1,223	57,886	476	39	1,957	5	54	489
179	64,687	16,897	10,460	30,511	162	5,211	18	176	1,252
180	61,478	38,700	8,390	11,513	98	1,979	11	85	702
181	60,446	8,122	12,976	36,312	172	1,705	14	114	1,031
182	60,646	4,025	42,042	6,160	59	6,846	27	152	1,335
183	60,769	2,111	56,037	790	71	1,177	12	33	538
184	61,487	7,095	37,113	4,644	93	11,349	27	89	1,077
185	62,552	1,903	21,975	33,669	119	3,659	25	100	1,102
186	61,186	2,695	15,026	36,434	137	5,372	23	111	1,388

187	63,901	2,273	57,381	1,231	75	2,182	21	63	675
188	60,761	2,378	18,781	29,735	156	7,782	30	152	1,747
189	62,573	7,688	46,085	6,303	129	1,260	16	139	953
190	62,703	1,616	5,878	51,785	260	1,809	15	142	1,198
191	61,711	1,544	3,451	53,210	205	2,020	18	103	1,160
192	61,656	1,490	5,968	51,961	235	725	16	103	1,158
193	61,120	3,691	55,833	535	97	369	19	42	534
194	61,300	1,873	49,069	6,985	67	2,166	13	92	1,035
195	62,870	2,371	17,544	39,721	171	1,860	15	81	1,107
196	62,218	1,763	57,070	1,986	73	505	32	48	741
197	64,621	34,586	2,340	25,018	164	1,818	7	96	592
198	62,075	1,892	5,922	52,155	169	664	15	81	1,177
199	62,325	1,649	56,069	2,260	79	1,069	17	56	1,126
200	62,294	1,697	15,763	42,376	150	697	16	104	1,491
201	60,407	3,305	3,216	50,653	197	1,731	14	110	1,181
202	64,737	12,298	23,275	18,519	146	8,167	48	854	1,430
203	64,987	6,746	5,104	46,754	194	4,834	11	153	1,191

¹American Indian and Alaska Native Alone, Not Latino

²Native Hawaiian and Pacific Islander Alone, Not Latino

2020 Population by Race and Ethnicity at State House District Level

DISTRICT	Total Population	Hispanic or Latino Origin	White Alone, not Latino	African American Alone, not Latino	AIAN Alone, not Latino ¹	Asian Alone, not Latino	NHPI Alone, not Latino ²	Other Alone, not Latino	Two or More, not Latino
1	56,708	5,465	32,966	11,877	84	2,561	29	323	3,403
2	58,383	3,190	45,459	4,896	75	1,554	15	332	2,862
3	62,352	1,617	55,247	1,259	76	1,692	4	195	2,262
4	58,397	995	54,006	571	66	307	7	110	2,335
5	63,291	4,796	54,837	1,177	79	570	5	198	1,629
6	62,556	1,205	56,806	1,447	68	471	13	168	2,378
7	60,389	1,009	50,257	5,421	64	430	10	232	2,966

8	58,207	748	54,053	925	61	294	8	139	1,979
9	57,709	1,270	49,656	3,283	57	231	0	191	3,021
10	60,416	1,052	52,102	3,111	79	483	15	291	3,283
11	59,113	1,027	54,805	739	68	240	15	135	2,084
12	71,087	1,729	64,077	873	39	1,957	16	274	2,122
13	66,779	9,660	51,016	2,683	66	881	5	303	2,165
14	60,738	1,130	55,559	1,162	37	308	15	137	2,390
15	57,898	897	53,625	781	66	363	15	130	2,021
16	62,390	1,704	50,023	6,806	63	437	14	238	3,105
17	59,351	813	55,085	1,293	66	192	8	121	1,773
18	62,747	6,675	39,646	5,091	74	8,828	18	343	2,072
19	58,160	2,258	25,318	25,240	155	2,253	17	380	2,539
20	62,676	1,689	48,103	8,379	58	1,381	17	306	2,743
21	60,587	1,727	50,467	2,998	58	2,771	8	245	2,313
22	66,208	39,985	15,778	7,316	90	1,089	9	392	1,549
23	61,485	2,548	43,928	2,848	71	9,156	10	528	2,396
24	57,319	1,967	21,359	27,991	120	2,889	19	418	2,556
25	60,566	1,503	43,720	9,825	62	2,405	13	341	2,697
26	68,175	3,588	55,836	4,404	75	991	34	293	2,954
27	60,496	2,265	41,265	10,779	71	2,451	31	402	3,232
28	71,131	1,771	58,225	1,112	57	7,378	25	232	2,331
29	65,426	4,154	54,625	1,405	22	3,009	6	175	2,030
30	63,799	1,183	58,312	595	26	1,685	4	180	1,814
31	64,678	2,952	52,182	1,885	36	5,112	9	238	2,264
32	64,339	1,461	41,144	17,499	58	1,022	6	346	2,803
33	59,719	1,216	50,414	3,957	70	758	9	250	3,045
34	58,179	1,588	36,183	16,014	47	1,196	21	320	2,810
35	56,976	1,617	36,222	15,514	105	320	14	378	2,806
36	62,300	2,043	47,807	6,235	70	3,085	17	369	2,674
37	66,239	3,152	59,370	891	42	942	18	213	1,611
38	65,579	1,187	53,312	4,061	53	4,258	17	238	2,453

39	60,664	880	55,635	1,012	47	943	14	142	1,991
40	66,618	1,472	58,921	715	33	3,197	11	192	2,077
41	68,990	6,780	54,873	2,219	68	2,680	11	285	2,074
42	61,577	1,946	51,140	1,410	31	4,571	13	234	2,232
43	67,880	7,672	53,370	2,724	71	2,051	17	211	1,764
44	70,857	2,232	60,543	2,581	58	2,452	27	306	2,658
45	64,997	1,831	53,555	4,621	65	1,917	9	282	2,717
46	71,213	1,251	62,426	1,421	69	3,118	12	192	2,724
47	67,709	5,236	53,873	4,000	99	1,532	18	259	2,692
48	64,639	1,586	55,159	3,809	75	782	34	241	2,953
49	56,285	1,037	50,134	2,145	69	224	24	195	2,457
50	58,265	845	51,565	3,095	112	160	23	135	2,330
51	60,422	688	54,167	2,624	67	220	130	166	2,360
52	60,448	628	56,240	1,109	64	150	13	104	2,140
53	67,156	5,155	47,385	3,308	107	8,554	34	263	2,350
54	61,964	880	57,066	670	46	1,382	9	167	1,744
55	58,848	673	54,703	936	61	195	9	125	2,146
56	62,350	858	58,283	549	29	626	4	140	1,861
57	60,950	1,021	55,288	1,588	42	587	5	161	2,258
58	60,631	946	54,166	2,389	60	261	3	173	2,633
59	60,481	739	57,178	396	56	289	4	121	1,698
60	59,238	460	56,299	311	64	190	10	114	1,790
61	65,688	2,394	49,073	3,663	40	8,185	20	269	2,044
62	59,930	1,317	53,324	2,347	72	781	6	114	1,969
63	57,597	796	53,229	1,774	45	200	15	134	1,404
64	55,973	617	52,336	487	72	182	10	108	2,161
65	57,926	626	54,437	252	106	206	13	117	2,169
66	62,188	520	59,359	174	73	119	9	118	1,816
67	60,060	964	55,501	894	134	290	2	139	2,136
68	58,914	854	55,148	395	98	235	9	133	2,042
69	61,639	958	56,973	1,846	63	157	7	107	1,528

70	66,544	14,068	32,410	13,756	93	3,308	16	396	2,497
71	60,053	1,534	50,394	4,581	48	531	23	208	2,734
72	59,642	824	55,777	1,033	35	223	9	93	1,648
73	62,627	2,022	57,105	1,516	60	217	3	84	1,620
74	66,788	7,917	39,974	12,883	107	2,598	18	284	3,007
75	63,736	1,027	59,892	373	47	359	12	127	1,899
76	63,248	1,308	57,327	2,540	73	279	10	120	1,591
77	61,961	3,060	46,742	1,965	47	7,455	27	230	2,435
78	61,896	777	58,540	421	84	223	5	76	1,770
79	60,885	1,022	54,307	2,131	80	473	5	265	2,602
80	61,929	687	58,701	332	54	395	7	102	1,651
81	63,854	1,429	55,880	2,574	56	1,751	9	189	1,966
82	62,217	1,867	57,837	466	81	197	7	143	1,619
83	60,729	1,752	49,260	5,439	101	685	13	250	3,229
84	61,959	1,363	56,328	1,847	127	291	14	138	1,851
85	62,729	1,981	56,660	1,251	69	954	17	141	1,656
86	64,697	1,679	59,091	890	71	586	4	206	2,170
87	74,278	3,482	57,134	2,159	98	8,330	32	350	2,693
88	69,508	4,008	55,578	4,340	104	2,527	42	340	2,569
89	67,004	7,593	52,643	3,285	101	821	29	203	2,329
90	66,873	2,720	59,380	1,495	103	526	7	248	2,394
91	65,589	3,715	57,384	1,197	87	731	22	228	2,225
92	65,719	2,306	59,409	763	58	684	12	245	2,242
93	65,744	3,065	56,073	2,853	87	1,207	17	202	2,240
94	63,200	2,667	54,662	2,240	86	1,003	7	220	2,315
95	66,504	19,433	30,792	11,895	112	794	20	465	2,993
96	62,508	24,557	25,244	7,672	77	2,384	11	317	2,246
97	70,800	5,176	58,074	1,887	34	3,330	8	300	1,991
98	64,866	5,389	54,842	1,704	52	638	9	219	2,013
99	65,378	3,662	58,215	871	88	858	18	164	1,502
100	66,475	4,178	58,484	1,370	74	674	9	163	1,523

101	71,047	15,159	50,529	1,691	72	1,449	16	269	1,862
102	67,285	5,012	58,948	820	36	727	20	167	1,555
103	66,170	15,489	18,804	25,531	136	2,351	30	512	3,317
104	66,815	4,107	47,050	8,584	69	3,952	11	380	2,662
105	71,465	4,604	49,594	8,013	77	5,783	11	291	3,092
106	69,371	6,730	48,030	6,177	105	5,037	35	270	2,987
107	62,243	2,133	55,418	1,931	70	875	4	94	1,718
108	62,578	2,817	56,574	879	76	344	21	152	1,715
109	60,905	2,086	55,140	867	70	744	17	158	1,823
110	56,862	972	52,583	429	107	446	11	166	2,148
111	57,993	1,922	51,955	1,529	115	347	0	143	1,982
112	64,466	5,295	50,680	2,427	120	3,433	11	336	2,164
113	64,954	9,003	47,022	3,920	84	2,372	14	259	2,280
114	63,855	3,328	56,657	882	55	844	1	177	1,911
115	62,140	13,736	31,509	11,841	102	1,734	30	662	2,526
116	65,485	20,941	41,763	776	45	510	20	213	1,217
117	57,648	1,223	53,567	424	51	439	9	92	1,843
118	60,965	2,316	55,068	1,094	55	620	5	141	1,666
119	63,282	8,198	50,605	1,737	46	700	9	185	1,802
120	61,529	2,705	52,813	3,261	72	692	17	185	1,784
121	65,371	12,735	41,516	7,139	74	1,227	10	265	2,405
122	61,709	3,502	54,695	1,043	90	317	14	193	1,855
123	56,968	4,766	46,834	3,504	58	254	7	121	1,424
124	59,945	3,342	54,080	473	64	342	4	149	1,491
125	61,262	1,432	57,415	444	73	312	8	115	1,463
126	68,936	30,189	30,985	4,540	62	887	19	362	1,892
127	69,780	47,678	13,965	5,653	92	532	10	326	1,524
128	65,989	5,750	54,946	1,748	44	1,365	7	265	1,864
129	67,089	6,573	53,493	2,731	68	2,023	15	173	2,013
130	64,785	2,608	57,406	1,616	64	900	7	171	2,013
131	69,780	4,213	59,518	1,613	51	1,941	13	233	2,198

132	66,044	29,109	27,023	6,111	64	1,709	25	436	1,567
133	64,132	14,365	40,985	4,390	49	1,863	18	300	2,162
134	67,107	5,092	55,146	2,048	47	2,622	7	219	1,926
135	65,420	19,028	36,551	4,686	46	2,316	23	686	2,084
136	67,432	12,172	43,041	6,905	72	1,892	26	335	2,989
137	66,896	5,569	53,602	2,885	66	2,286	12	234	2,242
138	69,195	5,007	56,749	2,186	58	2,804	8	242	2,141
139	63,507	4,418	54,910	985	97	686	7	200	2,204
140	63,050	5,497	46,835	5,242	75	2,406	11	255	2,729
141	62,466	6,477	44,170	6,282	68	2,541	15	283	2,630
142	67,095	2,642	57,825	1,448	67	2,794	17	221	2,081
143	65,220	2,778	57,857	865	47	1,507	9	226	1,931
144	66,520	3,630	54,641	1,306	45	4,697	10	308	1,883
145	65,816	3,057	57,723	1,222	78	1,192	40	227	2,277
146	64,807	3,498	50,484	5,107	44	2,438	16	254	2,966
147	66,100	2,461	57,209	2,213	60	1,620	13	238	2,286
148	70,815	3,294	56,642	3,906	33	4,107	5	304	2,524
149	71,461	4,598	48,691	5,259	56	9,613	11	368	2,865
150	65,887	3,108	49,366	5,167	58	5,859	12	200	2,117
151	62,163	2,591	46,304	2,986	51	8,014	3	193	2,021
152	65,600	3,121	51,817	2,801	46	5,422	7	241	2,145
153	67,057	3,325	47,938	9,088	46	3,701	11	350	2,598
154	63,086	3,504	36,754	16,394	83	3,477	6	409	2,459
155	73,586	3,136	57,774	2,016	76	7,564	5	324	2,691
156	64,890	3,807	53,406	3,019	40	2,367	20	224	2,007
157	66,540	3,244	49,423	2,077	70	8,833	12	460	2,421
158	63,599	6,505	49,604	2,079	47	2,919	16	200	2,229
159	59,108	5,607	18,641	31,290	98	808	10	292	2,362
160	66,295	5,703	49,548	3,501	57	5,267	18	212	1,989
161	65,363	2,221	54,018	3,430	69	2,821	18	216	2,570
162	64,374	2,467	44,543	12,388	73	2,141	20	260	2,482

163	64,409	2,877	42,197	12,959	70	3,411	14	354	2,527
164	63,623	5,751	11,935	33,118	113	10,011	13	532	2,150
165	65,705	1,765	54,014	2,375	42	5,557	13	201	1,738
166	66,041	2,464	52,783	3,675	45	4,410	25	266	2,373
167	69,250	3,210	51,570	1,861	67	9,982	5	267	2,288
168	65,764	1,860	55,989	2,052	54	3,425	11	250	2,123
169	67,926	3,534	59,291	1,602	140	719	19	197	2,424
170	68,757	4,891	46,112	4,801	84	9,894	15	314	2,646
171	68,133	1,604	60,774	984	60	2,362	9	239	2,101
172	67,608	9,778	36,518	7,593	43	10,112	5	1,095	2,464
173	64,261	11,985	33,745	13,468	111	2,442	22	390	2,098
174	67,281	7,136	39,024	8,999	87	8,137	10	873	3,015
175	71,973	10,049	44,891	5,980	84	7,718	20	397	2,834
176	62,695	8,385	44,244	5,918	106	1,189	12	440	2,401
177	68,002	12,385	38,820	7,969	92	5,462	13	893	2,368
178	63,377	1,898	55,954	529	18	2,958	8	236	1,776
179	65,382	22,188	7,151	29,146	145	4,596	10	392	1,754
180	58,914	39,239	6,081	10,119	56	2,187	8	270	954
181	73,454	9,769	21,471	33,807	144	5,214	173	477	2,399
182	77,502	5,496	52,374	6,175	86	9,780	17	548	3,026
183	64,283	4,561	54,830	1,367	23	1,441	14	193	1,854
184	65,542	10,091	36,612	3,414	34	13,233	13	294	1,851
185	63,899	2,860	20,886	33,282	106	4,701	9	320	1,735
186	66,389	4,489	24,378	27,095	125	7,244	13	331	2,714
187	68,607	4,895	55,076	1,937	75	4,324	18	248	2,034
188	61,691	3,828	20,205	24,988	92	9,358	23	441	2,756
189	62,340	9,811	40,842	7,340	118	1,369	21	427	2,412
190	66,057	2,712	7,971	49,121	152	3,324	40	385	2,352
191	62,544	2,427	2,455	53,247	164	2,090	12	332	1,817
192	62,183	1,961	5,272	51,579	131	1,141	10	271	1,818
193	63,422	4,689	55,585	584	74	491	14	191	1,794

194	65,984	3,537	47,070	8,764	67	3,432	23	351	2,740
195	66,302	3,789	23,345	33,256	114	3,286	13	264	2,235
196	65,709	3,330	56,766	2,462	61	702	28	202	2,158
197	61,155	33,548	2,031	22,690	74	1,501	15	258	1,038
198	61,036	3,417	5,471	48,668	147	953	27	404	1,949
199	65,505	2,890	54,413	3,122	78	2,178	32	207	2,585
200	62,698	2,277	16,273	40,169	132	964	15	430	2,438
201	60,340	4,201	3,813	48,246	153	1,661	25	378	1,863
202	68,641	18,945	15,087	20,912	127	9,709	42	1,227	2,592
203	64,214	8,530	3,235	45,470	121	4,800	13	346	1,699

¹American Indian and Alaska Native Alone, Not Latino

²Native Hawaiian and Pacific Islander Alone, Not Latino

Percent Change in Population from 2010 to 2020 by Race and Ethnicity at State House District Level

DISTRICT	Total Population	Hispanic or Latino Origin	White Alone, not Latino	African American Alone, not Latino	AIAN Alone, not Latino ¹	Asian Alone, not Latino	NHPI Alone, not Latino ²	Other Alone, not Latino	Two or More, not Latino
1	-5.99%	15.08%	-17.27%	-4.53%	-32.80%	142.98%	70.59%	243.62%	70.92%
2	-4.40%	21.85%	-12.03%	11.68%	-33.04%	129.54%	-46.43%	178.99%	96.43%
3	-1.71%	61.54%	-7.46%	28.21%	-9.52%	86.14%	-63.64%	387.50%	217.70%
4	-3.74%	70.38%	-8.12%	22.80%	3.13%	18.99%	0.00%	423.81%	376.53%
5	2.58%	69.71%	-2.90%	-4.15%	2.60%	10.68%	-44.44%	340.00%	207.94%
6	-3.08%	63.95%	-7.16%	4.25%	-21.84%	25.60%	44.44%	663.64%	220.05%
7	-5.56%	37.47%	-10.01%	-1.92%	-15.79%	-2.27%	0.00%	176.19%	142.72%
8	-4.54%	27.65%	-7.40%	-16.59%	-16.44%	-14.29%	-11.11%	631.58%	325.59%
9	-4.61%	90.69%	-9.88%	0.71%	42.50%	-10.12%	-100.00%	198.44%	171.92%
10	-3.08%	58.67%	-8.84%	2.88%	33.90%	72.50%	36.36%	665.79%	196.84%
11	-2.70%	52.37%	-6.16%	-2.89%	17.24%	5.26%	36.36%	221.43%	261.81%
12	16.27%	119.42%	10.52%	56.45%	-4.88%	61.47%	60.00%	705.88%	311.24%
13	5.12%	35.69%	-0.64%	-25.45%	17.86%	66.23%	-50.00%	621.43%	162.42%
14	0.85%	91.85%	-3.24%	-6.37%	-9.76%	22.71%	-25.00%	211.36%	284.24%

15	-4.07%	51.52%	-7.75%	2.90%	32.00%	31.05%	36.36%	381.48%	298.62%
16	-0.08%	101.90%	-6.64%	6.14%	10.53%	51.74%	100.00%	303.39%	159.83%
17	-4.72%	26.64%	-7.45%	-1.07%	-37.14%	-1.03%	-42.86%	278.13%	275.64%
18	4.04%	31.32%	-8.77%	20.13%	-31.48%	43.54%	125.00%	236.27%	78.31%
19	-3.71%	73.83%	-4.07%	-16.16%	6.16%	173.09%	0.00%	113.48%	76.32%
20	3.64%	83.99%	-2.87%	7.30%	0.00%	74.59%	142.86%	144.80%	121.39%
21	0.93%	64.16%	-3.37%	-24.71%	-28.40%	61.86%	-46.67%	131.13%	170.84%
22	7.32%	29.24%	-25.42%	4.01%	-4.26%	-4.89%	80.00%	262.96%	27.81%
23	0.35%	33.26%	-6.30%	1.06%	-10.13%	12.84%	-16.67%	113.77%	98.84%
24	-4.57%	59.92%	11.74%	-22.53%	-27.71%	66.80%	-13.64%	219.08%	66.41%
25	-1.58%	77.66%	-13.15%	41.71%	-22.50%	21.34%	-13.33%	215.74%	118.38%
26	5.51%	67.27%	-1.09%	7.34%	-27.18%	52.23%	112.50%	405.17%	172.76%
27	0.10%	84.75%	-12.32%	14.35%	0.00%	138.42%	933.33%	211.63%	117.20%
28	15.58%	98.77%	5.32%	32.07%	1.79%	96.59%	13.64%	172.94%	282.76%
29	3.15%	28.01%	-2.95%	9.42%	-62.71%	72.34%	-70.00%	136.49%	183.12%
30	0.59%	91.11%	-3.58%	28.23%	-29.73%	32.68%	-55.56%	328.57%	257.09%
31	2.59%	59.05%	-4.85%	15.22%	-25.00%	34.67%	-10.00%	205.13%	188.78%
32	0.15%	74.76%	-10.89%	15.37%	-20.55%	49.42%	100.00%	140.28%	140.81%
33	-2.60%	58.95%	-8.61%	18.90%	11.11%	15.55%	80.00%	233.33%	142.05%
34	-4.10%	56.45%	-14.20%	7.82%	-53.47%	17.95%	40.00%	131.88%	107.07%
35	-6.91%	52.26%	-16.79%	7.27%	17.98%	3.90%	-17.65%	246.79%	72.15%
36	2.03%	122.79%	-11.02%	40.65%	-6.67%	321.45%	21.43%	405.48%	144.87%
37	8.62%	84.76%	3.51%	63.79%	-28.81%	42.73%	800.00%	261.02%	172.13%
38	2.77%	85.18%	-8.73%	32.93%	-25.35%	424.38%	30.77%	385.71%	224.90%
39	0.55%	74.60%	-4.00%	14.22%	4.44%	95.64%	133.33%	446.15%	363.02%
40	8.23%	93.68%	1.82%	28.60%	57.14%	79.10%	83.33%	249.09%	312.10%
41	10.08%	84.34%	-0.39%	56.49%	-13.92%	72.46%	-21.43%	301.41%	170.05%
42	0.54%	88.57%	-7.14%	42.28%	-18.42%	40.09%	85.71%	181.93%	195.24%
43	11.06%	80.86%	0.88%	77.69%	61.36%	26.22%	21.43%	283.64%	150.21%
44	14.97%	122.31%	7.81%	24.75%	26.09%	69.45%	68.75%	180.73%	240.33%
45	7.24%	128.88%	-1.46%	37.90%	41.30%	97.22%	-55.00%	216.85%	176.68%

46	12.47%	113.12%	4.96%	4.87%	81.58%	183.45%	-29.41%	231.03%	294.78%
47	5.63%	68.90%	-1.97%	15.47%	16.47%	28.09%	-5.26%	-3.72%	164.70%
48	5.39%	89.71%	0.43%	4.07%	13.64%	57.66%	183.33%	205.06%	133.81%
49	-6.50%	57.60%	-10.96%	4.74%	-12.66%	7.18%	200.00%	242.11%	194.96%
50	-6.55%	3.43%	-9.10%	-15.97%	8.74%	1.27%	187.50%	275.00%	185.54%
51	-4.38%	57.80%	-8.00%	-4.93%	-14.10%	-0.45%	2066.67%	348.65%	203.73%
52	-6.02%	67.02%	-9.20%	-2.55%	16.36%	9.49%	-13.33%	300.00%	239.14%
53	8.92%	74.21%	-2.49%	46.44%	10.31%	28.92%	-20.93%	260.27%	135.94%
54	2.44%	99.10%	-1.51%	29.59%	-16.36%	32.63%	28.57%	406.06%	284.14%
55	-5.87%	67.83%	-9.34%	8.08%	10.91%	-16.67%	50.00%	247.22%	269.36%
56	2.70%	102.36%	-1.30%	36.91%	7.41%	63.02%	-20.00%	241.46%	391.03%
57	-2.87%	46.07%	-5.98%	-14.62%	-46.15%	22.04%	-50.00%	283.33%	190.98%
58	-5.53%	61.16%	-9.53%	2.23%	42.86%	4.82%	-66.67%	284.44%	153.42%
59	-6.36%	50.82%	-9.26%	45.59%	14.29%	-15.00%	-82.61%	365.38%	356.45%
60	-3.58%	31.81%	-6.30%	-14.79%	56.10%	7.34%	-9.09%	442.86%	358.97%
61	6.80%	59.18%	-1.70%	22.26%	21.21%	35.45%	17.65%	177.32%	129.92%
62	-5.56%	60.61%	-9.33%	0.77%	-15.29%	5.68%	-33.33%	147.83%	217.07%
63	-5.69%	20.61%	-8.11%	0.00%	-18.18%	-8.68%	200.00%	272.22%	251.88%
64	-7.93%	21.22%	-10.81%	-25.19%	-19.10%	-15.35%	-44.44%	468.42%	249.11%
65	-7.75%	23.72%	-10.88%	-35.71%	-9.40%	-4.63%	-18.75%	1571.43%	375.66%
66	-3.49%	39.41%	-6.12%	-3.87%	-17.98%	8.18%	200.00%	883.33%	310.86%
67	-6.91%	2.01%	-9.90%	-16.53%	5.51%	18.85%	-50.00%	892.86%	313.95%
68	-2.63%	41.63%	-5.84%	-4.13%	-16.95%	3.98%	28.57%	786.67%	264.64%
69	-4.38%	17.98%	-6.84%	1.48%	-12.50%	-24.52%	-41.67%	970.00%	308.56%
70	4.14%	33.89%	-7.76%	-0.26%	-3.13%	15.10%	6.67%	247.37%	82.80%
71	-7.72%	36.36%	-14.18%	32.36%	-4.00%	10.63%	91.67%	139.08%	139.40%
72	-6.80%	1.48%	-8.51%	-34.29%	-27.08%	2.76%	-40.00%	745.45%	369.52%
73	-3.54%	22.40%	-6.62%	2.29%	39.53%	8.50%	-57.14%	342.11%	337.84%
74	6.40%	31.84%	-0.48%	0.89%	-12.30%	30.29%	-40.00%	184.00%	89.72%
75	-0.85%	102.17%	-4.35%	9.71%	-6.00%	18.48%	-14.29%	477.27%	341.63%
76	-0.16%	63.30%	-4.61%	54.13%	8.96%	11.60%	-60.00%	287.10%	272.60%

77	-3.36%	37.40%	-10.14%	-23.66%	-24.19%	25.21%	35.00%	96.58%	113.41%
78	-3.24%	20.28%	-5.48%	-23.03%	10.53%	19.89%	-16.67%	153.33%	225.37%
79	-3.53%	32.90%	-8.29%	25.06%	3.90%	43.77%	-70.59%	476.09%	171.61%
80	-3.18%	49.02%	-5.73%	-4.32%	12.50%	9.72%	-22.22%	1600.00%	256.59%
81	-1.09%	35.45%	-6.05%	0.47%	21.74%	131.92%	50.00%	285.71%	224.96%
82	-2.90%	56.23%	-6.08%	8.37%	2.53%	-16.17%	133.33%	521.74%	204.32%
83	-2.20%	53.01%	-8.85%	12.33%	-1.94%	48.59%	30.00%	177.78%	130.48%
84	-2.34%	-13.24%	-4.32%	-7.74%	-5.93%	2.46%	-41.67%	430.77%	250.57%
85	-2.49%	13.85%	-5.06%	-20.32%	-38.39%	71.58%	6.25%	193.75%	171.92%
86	-0.14%	67.40%	-4.24%	0.34%	-6.58%	61.43%	-73.33%	379.07%	214.49%
87	17.37%	136.55%	2.80%	83.28%	55.56%	110.30%	433.33%	311.76%	184.97%
88	12.56%	65.48%	3.48%	46.33%	23.81%	66.03%	61.54%	566.67%	164.57%
89	6.46%	71.32%	-2.28%	23.87%	-1.94%	19.68%	222.22%	136.05%	112.50%
90	4.37%	64.25%	-0.18%	4.55%	0.98%	5.84%	0.00%	427.66%	183.99%
91	2.63%	31.27%	-1.92%	5.84%	0.00%	29.38%	120.00%	314.55%	208.17%
92	5.15%	75.76%	0.14%	41.56%	-30.95%	12.87%	9.09%	600.00%	279.36%
93	4.58%	101.38%	-2.83%	56.76%	6.10%	35.16%	0.00%	254.39%	193.19%
94	1.76%	84.44%	-4.31%	28.44%	-12.24%	15.95%	-22.22%	411.63%	197.18%
95	4.11%	44.97%	-13.17%	0.01%	-20.57%	2.45%	66.67%	400.00%	42.59%
96	-1.89%	1.17%	-7.73%	-6.78%	-57.69%	28.45%	-42.11%	264.37%	31.73%
97	10.77%	66.06%	2.64%	49.29%	-15.00%	59.48%	0.00%	361.54%	165.47%
98	3.67%	67.46%	-3.30%	38.54%	-33.33%	37.50%	-35.71%	630.00%	144.89%
99	4.30%	72.25%	-0.48%	43.73%	22.22%	9.44%	800.00%	320.51%	168.69%
100	5.22%	82.13%	-0.61%	26.50%	-18.68%	109.97%	-68.97%	297.56%	219.96%
101	9.91%	56.99%	-2.56%	19.51%	-5.26%	59.76%	77.78%	313.85%	184.71%
102	5.55%	93.66%	-0.52%	21.30%	-28.00%	29.82%	-4.76%	271.11%	184.80%
103	3.12%	45.72%	-10.10%	-9.43%	-19.53%	20.87%	650.00%	323.14%	51.25%
104	4.98%	70.98%	-8.43%	19.01%	6.15%	211.43%	0.00%	450.72%	115.02%
105	13.51%	80.27%	-1.66%	34.04%	13.24%	128.31%	-15.38%	282.89%	137.12%
106	8.00%	123.07%	-7.59%	26.16%	19.32%	85.66%	133.33%	95.65%	115.51%
107	-3.79%	105.10%	-9.45%	36.27%	16.67%	85.38%	-42.86%	77.36%	285.20%

108	-0.49%	69.09%	-5.03%	23.46%	-2.56%	25.55%	250.00%	360.61%	210.69%
109	-3.96%	57.32%	-7.60%	-26.71%	27.27%	37.27%	30.77%	315.79%	211.09%
110	-6.45%	27.06%	-10.34%	15.63%	-16.41%	32.34%	266.67%	654.55%	326.19%
111	-7.99%	26.70%	-12.09%	4.80%	4.55%	46.41%	-100.00%	257.50%	253.93%
112	1.29%	63.38%	-9.02%	43.10%	23.71%	76.78%	-50.00%	211.11%	158.54%
113	0.56%	68.12%	-13.71%	56.99%	40.00%	129.84%	40.00%	87.68%	127.32%
114	0.91%	96.69%	-5.49%	82.61%	19.57%	69.14%	-87.50%	176.56%	254.55%
115	1.42%	31.86%	-15.62%	14.73%	-25.55%	20.42%	25.00%	161.66%	89.36%
116	5.70%	102.84%	-15.72%	-25.88%	-18.18%	13.84%	100.00%	238.10%	166.89%
117	-5.23%	71.05%	-9.14%	49.30%	-40.70%	51.38%	80.00%	820.00%	281.57%
118	-1.57%	122.91%	-7.35%	122.81%	37.50%	35.08%	0.00%	464.00%	276.92%
119	0.26%	122.17%	-11.09%	35.28%	-24.59%	26.58%	50.00%	311.11%	222.36%
120	-1.03%	101.12%	-8.24%	59.07%	46.94%	17.89%	30.77%	516.67%	227.94%
121	5.34%	144.48%	-16.92%	52.38%	29.82%	27.41%	66.67%	263.01%	119.43%
122	-0.92%	67.48%	-6.20%	19.61%	-7.22%	7.82%	-39.13%	436.11%	229.48%
123	-6.94%	82.89%	-14.12%	8.92%	-20.55%	30.93%	0.00%	195.12%	160.81%
124	-0.69%	127.50%	-6.37%	54.07%	23.08%	12.13%	-55.56%	964.29%	235.81%
125	-1.74%	77.89%	-4.49%	-14.94%	19.67%	-12.61%	-38.46%	721.43%	220.13%
126	7.92%	55.79%	-18.58%	4.37%	-48.76%	8.04%	137.50%	258.42%	81.92%
127	8.65%	28.34%	-27.38%	-3.65%	-28.68%	-19.64%	-44.44%	288.10%	40.98%
128	3.30%	107.06%	-5.12%	35.09%	4.76%	21.01%	0.00%	502.27%	176.15%
129	5.77%	115.09%	-4.44%	34.14%	28.30%	31.36%	50.00%	232.69%	186.34%
130	3.64%	109.48%	-1.96%	30.96%	-22.89%	26.94%	inf	470.00%	208.27%
131	9.21%	104.42%	0.82%	120.05%	4.08%	44.53%	-27.78%	482.50%	254.52%
132	6.27%	47.16%	-22.80%	37.98%	-41.28%	18.27%	212.50%	251.61%	26.07%
133	4.33%	73.43%	-13.72%	52.80%	-34.67%	20.58%	38.46%	132.56%	106.30%
134	4.34%	95.92%	-3.87%	51.82%	9.30%	18.37%	75.00%	116.83%	202.83%
135	0.27%	16.43%	-13.29%	27.89%	-26.98%	26.77%	-25.81%	431.78%	100.96%
136	6.34%	54.66%	-7.92%	23.72%	-35.14%	27.32%	36.84%	142.75%	104.45%
137	6.06%	84.22%	-3.62%	32.64%	1.54%	64.82%	9.09%	271.43%	204.21%
138	7.47%	90.38%	-1.52%	63.62%	1.75%	41.62%	-20.00%	240.85%	216.25%

139	0.72%	46.29%	-4.81%	-8.29%	-9.35%	63.33%	-46.15%	325.53%	221.75%
140	2.85%	41.57%	-6.32%	21.62%	-10.71%	29.35%	37.50%	152.48%	156.97%
141	-0.21%	53.16%	-9.77%	10.79%	-35.85%	16.72%	-25.00%	73.62%	104.83%
142	3.71%	74.04%	-2.84%	21.99%	-9.46%	64.16%	-5.56%	274.58%	237.28%
143	3.99%	62.74%	-1.06%	14.42%	-40.51%	56.49%	-50.00%	370.83%	189.07%
144	7.44%	67.90%	-1.18%	19.82%	-29.69%	82.69%	-44.44%	305.26%	194.68%
145	4.49%	63.65%	-1.15%	51.80%	-12.36%	22.76%	207.69%	291.38%	190.06%
146	5.87%	76.67%	-3.51%	28.28%	-32.31%	53.04%	-11.11%	146.60%	157.02%
147	6.59%	79.64%	0.45%	42.41%	-16.67%	27.16%	-18.75%	260.61%	222.43%
148	10.84%	82.29%	3.10%	22.87%	-8.33%	42.75%	-54.55%	169.03%	171.98%
149	13.46%	76.78%	-1.00%	47.89%	-5.08%	53.32%	-54.17%	178.79%	147.20%
150	3.03%	53.18%	-4.04%	-1.00%	31.82%	34.54%	50.00%	207.69%	168.65%
151	2.82%	75.07%	-5.61%	14.36%	4.08%	24.73%	-40.00%	144.30%	168.39%
152	7.22%	73.20%	-1.37%	47.11%	-34.29%	35.04%	-66.67%	212.99%	183.73%
153	5.54%	72.55%	-2.60%	16.83%	-4.17%	6.78%	57.14%	243.14%	161.90%
154	4.05%	73.12%	-8.73%	20.71%	2.47%	1.02%	-53.85%	222.05%	124.36%
155	15.61%	96.00%	3.07%	10.83%	105.41%	132.02%	-37.50%	186.73%	255.01%
156	2.30%	9.30%	-0.98%	-7.19%	-11.11%	25.84%	100.00%	220.00%	164.78%
157	9.35%	58.55%	-2.76%	-9.93%	55.56%	90.90%	-47.83%	338.10%	176.69%
158	4.74%	18.66%	-1.99%	10.47%	-27.69%	51.24%	33.33%	344.44%	219.34%
159	-1.93%	38.92%	-15.73%	-2.59%	-17.65%	65.91%	-9.09%	378.69%	79.76%
160	4.67%	15.14%	-4.26%	9.92%	-22.97%	104.54%	28.57%	211.76%	179.75%
161	2.90%	58.30%	-4.36%	26.01%	16.95%	47.16%	63.64%	323.53%	192.71%
162	1.23%	76.97%	-16.00%	88.50%	0.00%	55.03%	53.85%	242.11%	136.38%
163	3.05%	110.46%	-18.69%	142.18%	-5.41%	21.17%	75.00%	420.59%	174.08%
164	4.26%	68.50%	-33.89%	14.62%	1.80%	16.53%	-66.67%	230.43%	21.95%
165	2.96%	74.75%	-3.30%	7.76%	-4.55%	39.80%	44.44%	204.55%	166.16%
166	6.73%	40.48%	-0.25%	15.38%	32.35%	48.58%	150.00%	202.27%	157.38%
167	10.64%	60.82%	-2.34%	-1.06%	0.00%	100.16%	-44.44%	276.06%	195.99%
168	6.90%	87.88%	3.44%	-38.40%	1.89%	51.01%	0.00%	224.68%	220.21%
169	8.10%	83.01%	1.46%	51.27%	68.67%	25.04%	111.11%	203.08%	260.18%

170	5.63%	38.79%	-8.31%	12.54%	-13.40%	79.53%	150.00%	134.33%	109.00%
171	5.25%	79.22%	-0.14%	36.67%	5.26%	68.59%	-10.00%	319.30%	185.07%
172	6.81%	89.09%	-20.90%	66.81%	-58.25%	68.98%	-80.00%	195.15%	165.52%
173	-0.38%	67.08%	-19.47%	9.26%	-9.76%	41.24%	4.76%	174.65%	93.01%
174	8.47%	52.71%	-13.52%	50.81%	-8.42%	72.47%	-52.38%	143.18%	180.99%
175	19.63%	2.76%	22.80%	-10.92%	-10.64%	34.48%	5.26%	207.75%	149.91%
176	-2.94%	18.53%	-9.96%	-2.17%	-17.19%	22.83%	-42.86%	191.39%	125.66%
177	5.22%	80.93%	-20.85%	37.63%	-4.17%	216.27%	62.50%	592.25%	139.92%
178	2.01%	55.19%	-3.34%	11.13%	-53.85%	51.15%	60.00%	337.04%	263.19%
179	1.07%	31.31%	-31.63%	-4.47%	-10.49%	-11.80%	-44.44%	122.73%	40.10%
180	-4.17%	1.39%	-27.52%	-12.11%	-42.86%	10.51%	-27.27%	217.65%	35.90%
181	21.52%	20.28%	65.47%	-6.90%	-16.28%	205.81%	1135.71%	318.42%	132.69%
182	27.79%	36.55%	24.58%	0.24%	45.76%	42.86%	-37.04%	260.53%	126.67%
183	5.78%	116.06%	-2.15%	73.04%	-67.61%	22.43%	16.67%	484.85%	244.61%
184	6.59%	42.23%	-1.35%	-26.49%	-63.44%	16.60%	-51.85%	230.34%	71.87%
185	2.15%	50.29%	-4.96%	-1.15%	-10.92%	28.48%	-64.00%	220.00%	57.44%
186	8.50%	66.57%	62.24%	-25.63%	-8.76%	34.85%	-43.48%	198.20%	95.53%
187	7.36%	115.35%	-4.02%	57.35%	0.00%	98.17%	-14.29%	293.65%	201.33%
188	1.53%	60.98%	7.58%	-15.96%	-41.03%	20.25%	-23.33%	190.13%	57.76%
189	-0.37%	27.61%	-11.38%	16.45%	-8.53%	8.65%	31.25%	207.19%	153.10%
190	5.35%	67.82%	35.61%	-5.14%	-41.54%	83.75%	166.67%	171.13%	96.33%
191	1.35%	57.19%	-28.86%	0.07%	-20.00%	3.47%	-33.33%	222.33%	56.64%
192	0.85%	31.61%	-11.66%	-0.74%	-44.26%	57.38%	-37.50%	163.11%	56.99%
193	3.77%	27.04%	-0.44%	9.16%	-23.71%	33.06%	-26.32%	354.76%	235.96%
194	7.64%	88.84%	-4.07%	25.47%	0.00%	58.45%	76.92%	281.52%	164.73%
195	5.46%	59.81%	33.07%	-16.28%	-33.33%	76.67%	-13.33%	225.93%	101.90%
196	5.61%	88.88%	-0.53%	23.97%	-16.44%	39.01%	-12.50%	320.83%	191.23%
197	-5.36%	-3.00%	-13.21%	-9.31%	-54.88%	-17.44%	114.29%	168.75%	75.34%
198	-1.67%	80.60%	-7.62%	-6.69%	-13.02%	43.52%	80.00%	398.77%	65.59%
199	5.10%	75.26%	-2.95%	38.14%	-1.27%	103.74%	88.24%	269.64%	129.57%
200	0.65%	34.18%	3.24%	-5.21%	-12.00%	38.31%	-6.25%	313.46%	63.51%

201	-0.11%	27.11%	18.56%	-4.75%	-22.34%	-4.04%	78.57%	243.64%	57.75%
202	6.03%	54.05%	-35.18%	12.92%	-13.01%	18.88%	-12.50%	43.68%	81.26%
203	-1.19%	26.45%	-36.62%	-2.75%	-37.63%	-0.70%	18.18%	126.14%	42.65%

¹American Indian and Alaska Native Alone, Not Latino

²Native Hawaiian and Pacific Islander Alone, Not Latino

Variable definitions

District shapefiles were retrieved from the Redistricting Data Hub, All About Redistricting, and the U.S. Census. The list of variables below can be found in the P1 and P2 table of the PL 94-171. Data was retrieved from the Redistricting Data Hub processed legacy file of the PL 94-171.

Variable Name in Report	Census Variable Reference
Total Population	P0010001
Hispanic or Latino Origin	P0020002
White Alone, not Latino	P0020005
African American Alone, not Latino	P0020006
American Indian and Alaska Native Alone, not Latino	P0020007
Asian Alone, not Latino	P0020008
Native Hawaiian and Pacific Islander Alone, not Latino	P0020009
Other Alone, not Latino	P0020010
Two or More, not Latino	P0020011