

HAYSTAQ DNA

Missouri

Overview	2
Congressional	2
Total Population	3
Population by Race and Ethnicity	5
State Senate	10
Total Population	11
Population by Race and Ethnicity	13
Kansas City	16
Springfield	22
St. Louis	26
State House	36
Total Population	36
Population by Race and Ethnicity	43
Jefferson City	46
Joplin	50
Kansas City	54
Springfield	60
St. Louis	64
Variable definitions	86

Overview

The state of Missouri grew by 165,975 people, an increase of 2.77%. Six of eight congressional districts grew with District 3 (7.58%) and District 7 (5.85%) growing the most. The two districts that experienced a decrease in population are District 1 (-4.5%) and District 8 (-3.95%). District 1 contains the city of St. Louis and suburbs to the north. District 8 is a large rural district in southeastern Missouri. The state's Congressional Delegation remained unchanged at 8 members following reapportionment.

The White population declined by 186,847 people, a decrease of 3.85%. The population decline was seen in every district except for District 3. The decrease was most significant in District 1 (-15.27%) and District 8 (-8.7%), in line with the overall population loss in these districts. District 3, containing Jefferson City and the counties to the west of St. Louis, saw a small increase of 1.51%. The overall share of population decreased from 81% in 2010 to 75.78% in 2020.

The African American population grew by 5,622, an increase of 0.82%. District 1, the district with the largest African American population, saw a decrease in this category of 5.21%. This decrease was offset by African American population growth in District 2 in suburban St. Louis (29.06%), District 6 in suburban Kansas City and the northern portion of the state (20.88%), and District 7 in southwest Missouri (29.32%). The overall share of population decreased from 11.47% in 2010 to 11.26% in 2020.

The Hispanic population grew by 90,598, an increase of 42.64%. Every district saw a double digit percentage increase in Hispanic Population, with District 2 (52.66%) and District 3 (54.05%) experiencing the highest growth. This is in line with the growth seen in District 2 in suburban St. Louis and in District 3. The overall share of the population increased from 3.55% to 4.92%.

Congressional

The charts below display the percent change in population from 2010 to 2020 for the listed group. Please note that the color bars are fixed to be from -40% to 40% and these maps are displayed in brown to purple. If the percent change in population was outside of this range, the color scheme changes to red to green to indicate a change.

Total Population

MO Congressional Districts
Population % Change from 2010 to 2020
Total Population

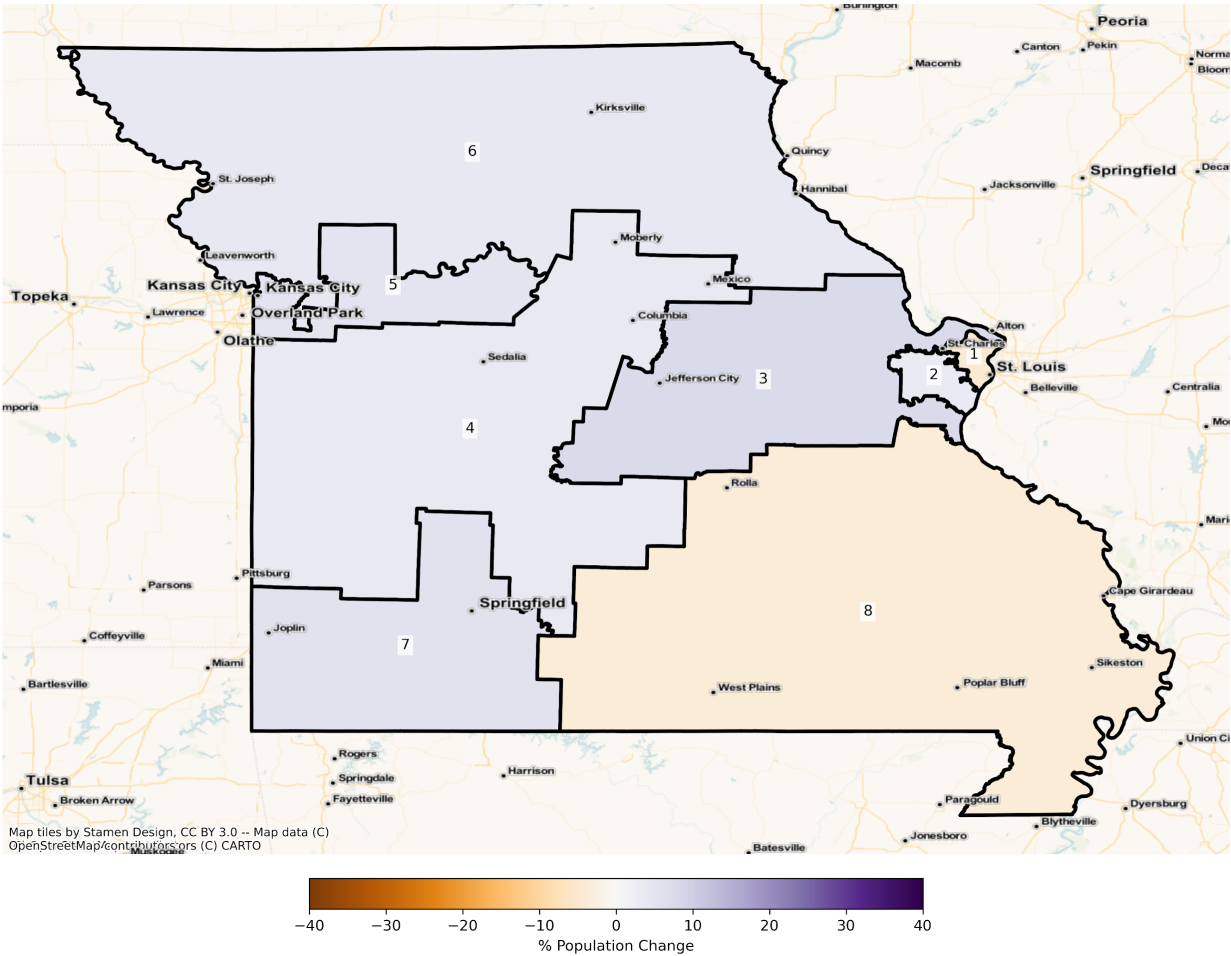

Total Population from 2010 to 2020 at Congressional District Level

DISTRICT	Total Population 2010	Total Population 2020	Total Population % Change
1	748,665	714,982	-4.50%
2	749,460	777,563	3.75%
3	747,733	804,392	7.58%
4	748,601	777,214	3.82%
5	748,626	788,328	5.30%
6	748,601	780,975	4.32%
7	748,620	792,417	5.85%

8	748,606	719,016	-3.95%
---	---------	---------	--------

Population by Race and Ethnicity

MO Congressional Districts
Population % Change from 2010 to 2020
Ethnicity: Not Latino White alone

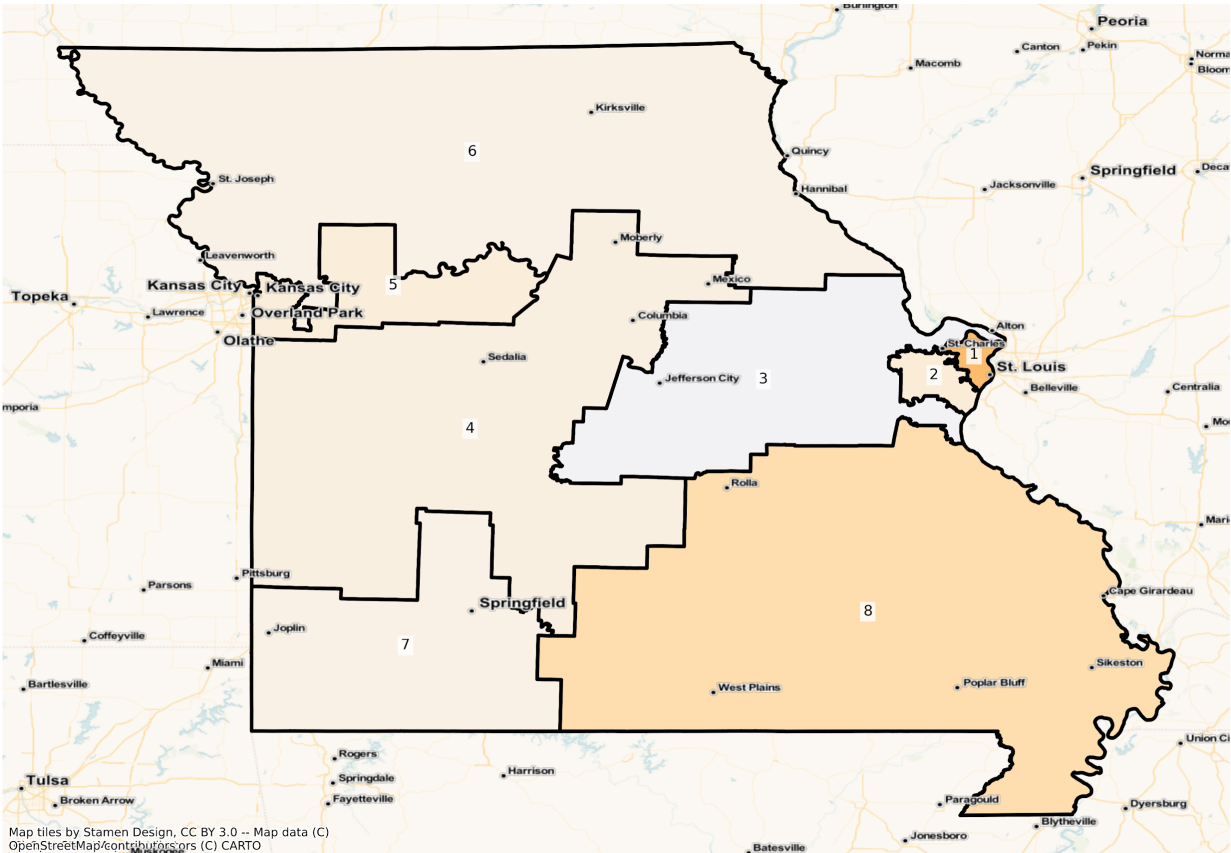

Map tiles by Stamen Design, CC BY 3.0 -- Map data (C)
OpenStreetMap contributors (C) CARTO

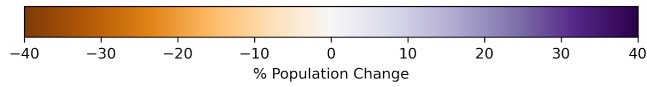

MO Congressional Districts
Population % Change from 2010 to 2020
Ethnicity: Not Latino African American alone

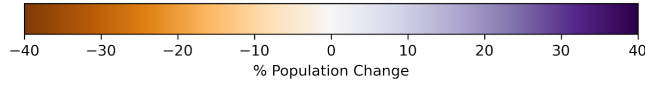
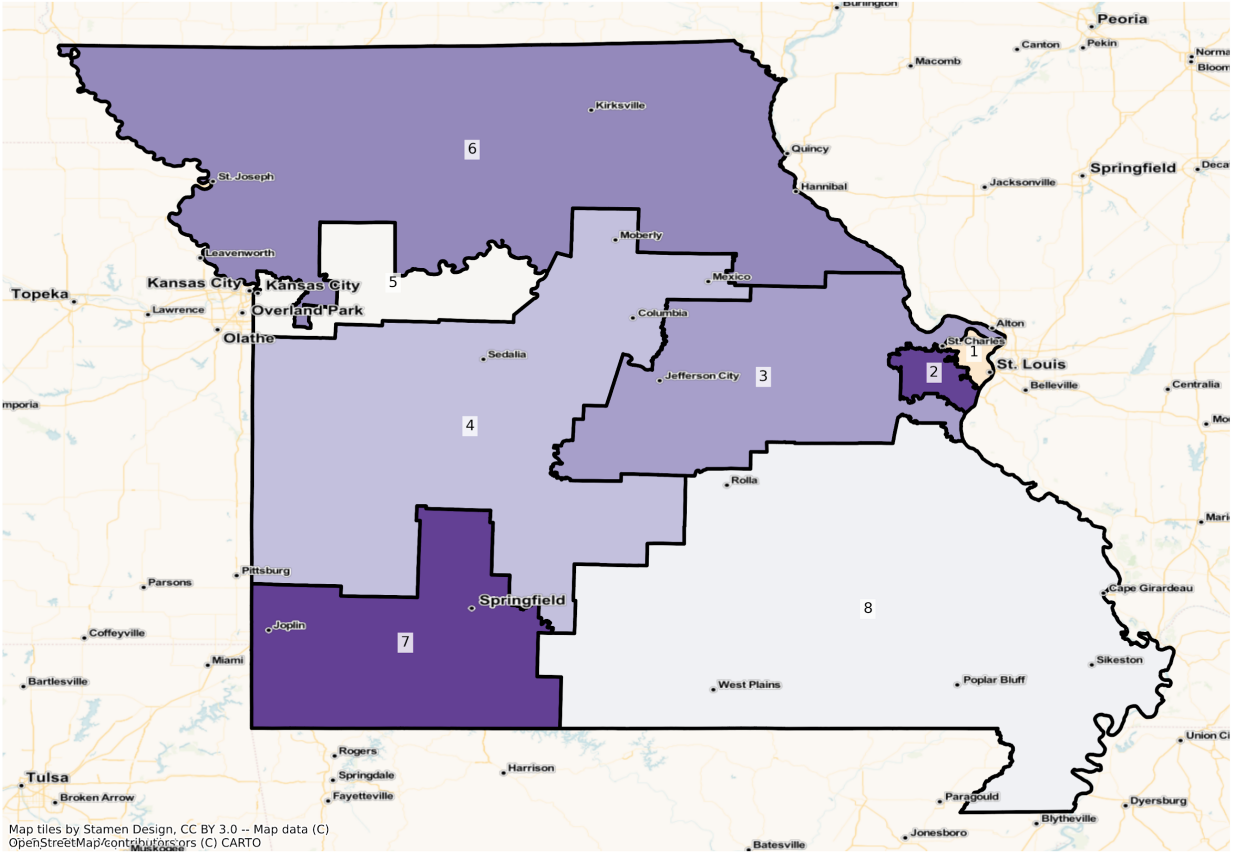

MO Congressional Districts
Population % Change from 2010 to 2020
Ethnicity: Hispanic or Latino

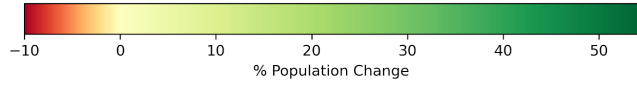
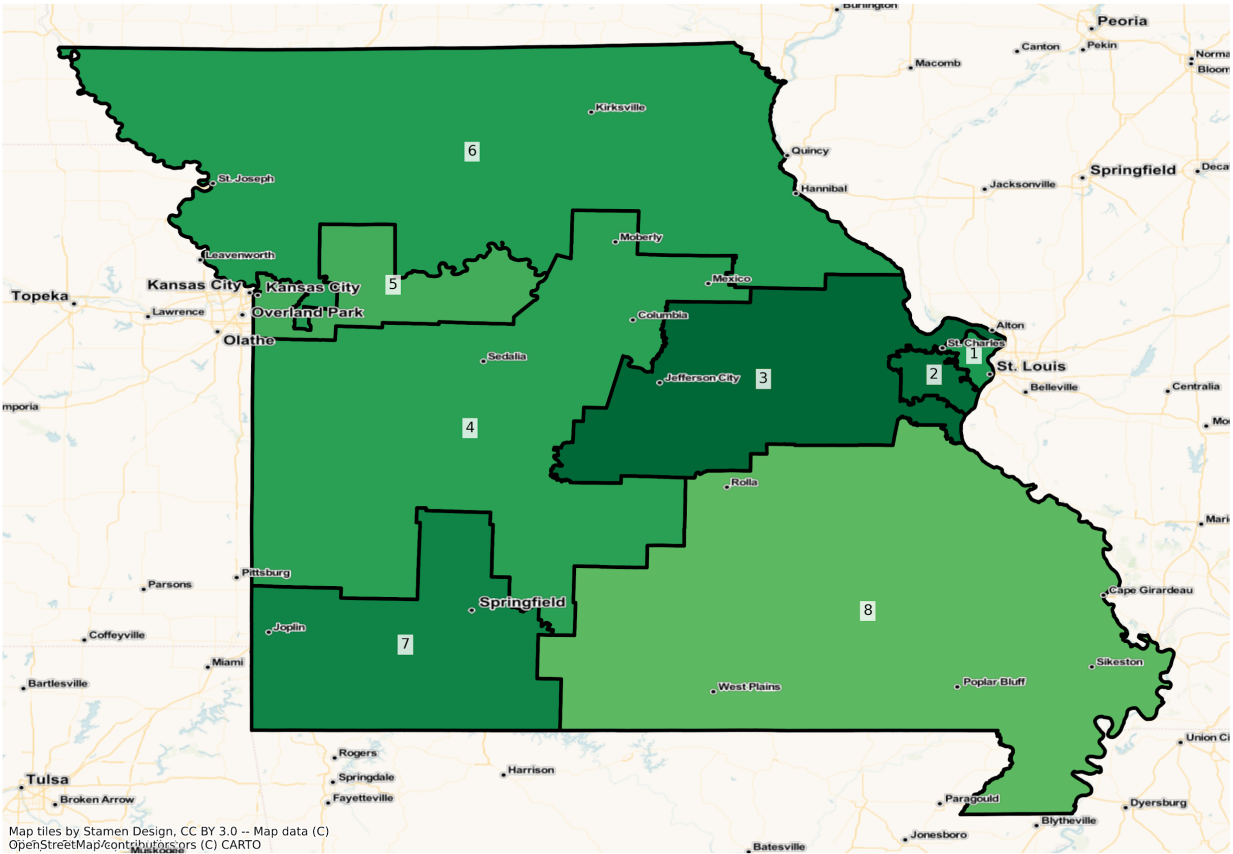

MO Congressional Districts
 Population % Change from 2010 to 2020
 Ethnicity: Not Latino Asian alone

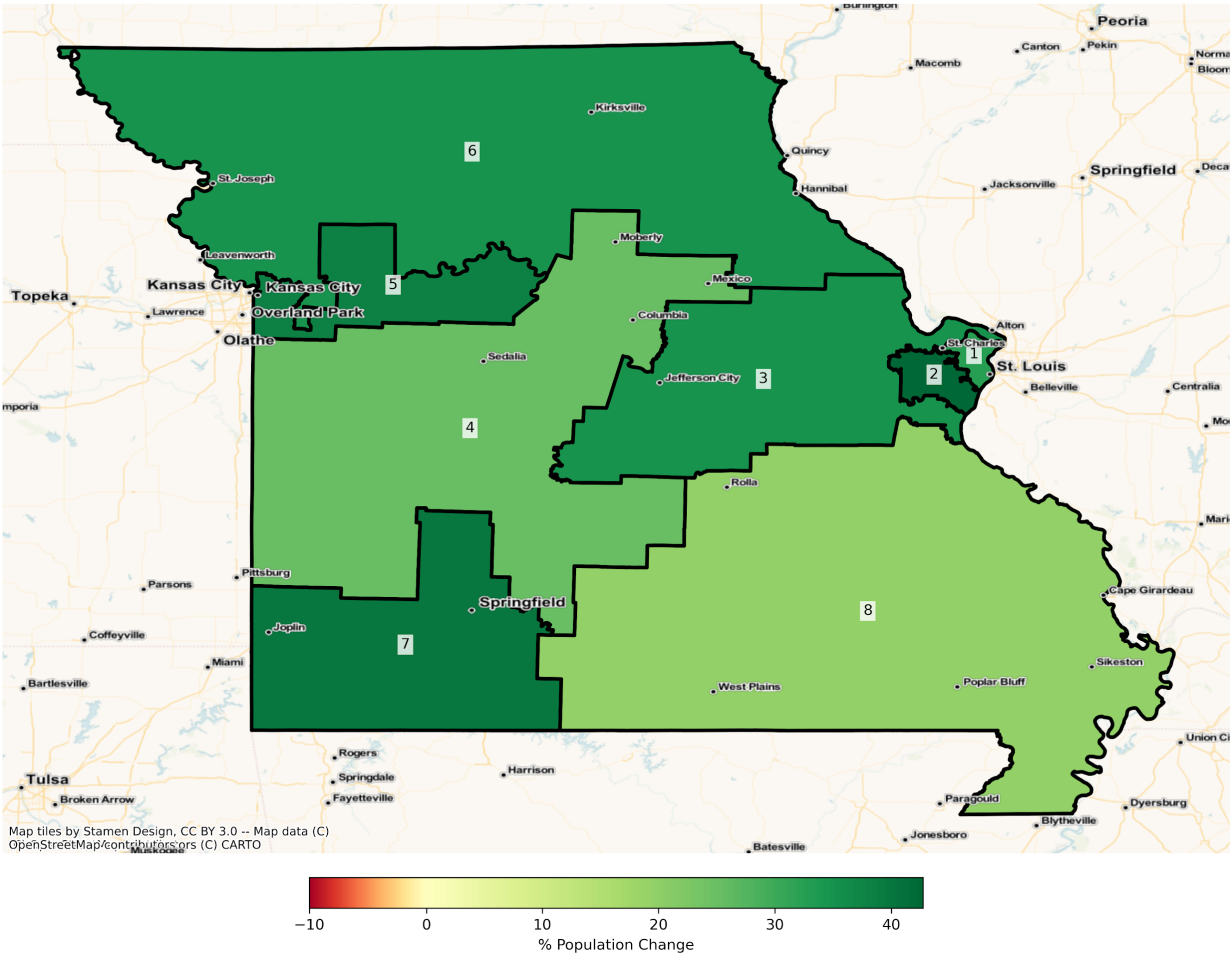

2010 Population by Race and Ethnicity at Congressional District Level

DISTRICT	Total Population	Hispanic or Latino Origin	White Alone, not Latino	African American Alone, not Latino	AIAN Alone, not Latino ¹	Asian Alone, not Latino	NHPI Alone, not Latino ²	Other Alone, not Latino	Two or More, not Latino
1	748,665	22,795	319,549	368,778	1,534	19,277	173	1,136	15,423
2	749,460	17,738	664,984	24,993	1,113	29,246	207	679	10,500
3	747,733	15,865	688,451	23,708	2,147	6,356	309	590	10,307
4	748,601	24,261	660,734	33,726	3,607	10,123	681	665	14,804

5	748,626	62,451	487,940	162,721	3,103	11,771	1,965	888	17,787
6	748,601	24,969	671,821	28,098	2,519	8,065	839	628	11,662
7	748,620	32,310	672,011	11,761	6,990	8,116	1,393	473	15,566
8	748,606	12,081	685,243	33,364	3,049	4,267	196	313	10,093

¹American Indian and Alaska Native Alone, Not Latino

²Native Hawaiian and Pacific Islander Alone, Not Latino

2020 Population by Race and Ethnicity at Congressional District Level

DISTRICT	Total Population	Hispanic or Latino Origin	White Alone, not Latino	African American Alone, not Latino	AIAN Alone, not Latino ¹	Asian Alone, not Latino	NHPI Alone, not Latino ²	Other Alone, not Latino	Two or More, not Latino
1	714,982	32,526	270,745	349,568	1,386	25,551	208	4,440	30,558
2	777,563	27,078	638,869	32,256	1,019	41,737	213	2,703	33,688
3	804,392	24,440	698,879	27,917	2,000	8,582	408	2,425	39,741
4	777,214	34,174	644,009	37,863	3,460	12,681	1,069	2,795	41,163
5	788,328	85,674	470,377	162,083	3,139	16,286	2,673	3,559	44,537
6	780,975	35,418	657,675	33,965	2,457	10,886	1,701	2,247	36,626
7	792,417	47,643	657,715	15,209	7,449	11,339	2,862	2,472	47,728
8	719,016	16,115	625,617	33,910	2,586	5,096	159	1,736	33,797

¹American Indian and Alaska Native Alone, Not Latino

²Native Hawaiian and Pacific Islander Alone, Not Latino

Percent Change in Population from 2010 to 2020 by Race and Ethnicity at Congressional District Level

DISTRICT	Total Population	Hispanic or Latino Origin	White Alone, not Latino	African American Alone, not Latino	AIAN Alone, not Latino ¹	Asian Alone, not Latino	NHPI Alone, not Latino ²	Other Alone, not Latino	Two or More, not Latino
1	-4.50%	42.69%	-15.27%	-5.21%	-9.65%	32.55%	20.23%	290.85%	98.13%
2	3.75%	52.66%	-3.93%	29.06%	-8.45%	42.71%	2.90%	298.09%	220.84%
3	7.58%	54.05%	1.51%	17.75%	-6.85%	35.02%	32.04%	311.02%	285.57%
4	3.82%	40.86%	-2.53%	12.27%	-4.08%	25.27%	56.98%	320.30%	178.05%
5	5.30%	37.19%	-3.60%	-0.39%	1.16%	38.36%	36.03%	300.79%	150.39%

6	4.32%	41.85%	-2.11%	20.88%	-2.46%	34.98%	102.74%	257.80%	214.06%
7	5.85%	47.46%	-2.13%	29.32%	6.57%	39.71%	105.46%	422.62%	206.62%
8	-3.95%	33.39%	-8.70%	1.64%	-15.19%	19.43%	-18.88%	454.63%	234.86%

¹American Indian and Alaska Native Alone, Not Latino

²Native Hawaiian and Pacific Islander Alone, Not Latino

State Senate

The charts below display the percent change in population from 2010 to 2020 for the listed group. Please note that the color bars are fixed to be from -100% to 100% and these maps are displayed in brown to purple. If the percent change in population was outside of this range, the color scheme changes to red to green to indicate a change.

Total Population

MO State Senate Districts
Population % Change from 2010 to 2020
Total Population

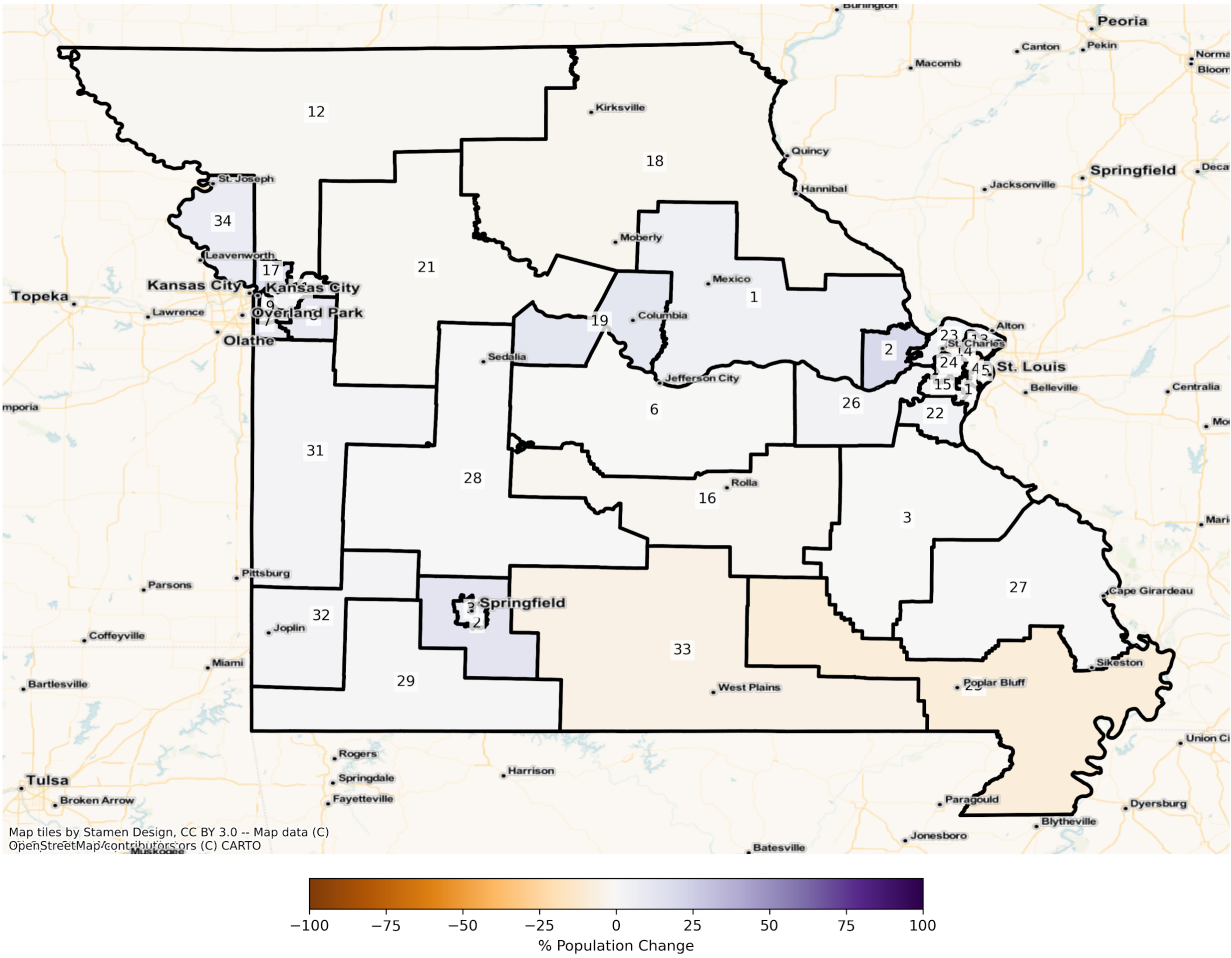

Total Population from 2010 to 2020 at State Senate District Level

DISTRICT	Total Population 2010	Total Population 2020	Total Population % Change
1	179,606	184,413	2.68%
2	181,073	217,771	20.27%
3	173,102	172,545	-0.32%
4	176,107	166,629	-5.38%
5	177,016	170,041	-3.94%
6	175,186	174,953	-0.13%
7	168,435	185,593	10.19%

8	168,462	185,819	10.30%
9	168,649	170,718	1.23%
10	176,027	184,356	4.73%
11	168,612	175,074	3.83%
12	181,976	179,235	-1.51%
13	172,008	167,976	-2.34%
14	171,712	158,307	-7.81%
15	178,684	184,594	3.31%
16	181,785	178,842	-1.62%
17	176,894	203,965	15.30%
18	181,779	176,249	-3.04%
19	180,232	200,696	11.35%
20	176,281	199,034	12.91%
21	176,885	175,499	-0.78%
22	171,656	178,731	4.12%
23	179,412	187,494	4.50%
24	181,622	188,622	3.85%
25	171,030	155,986	-8.80%
26	182,985	189,811	3.73%
27	171,937	172,877	0.55%
28	178,156	178,754	0.34%
29	181,191	182,980	0.99%
30	176,315	188,723	7.04%
31	172,360	177,156	2.78%
32	183,401	188,978	3.04%
33	169,813	160,955	-5.22%
34	178,523	191,511	7.28%

MO State Senate Districts
 Population % Change from 2010 to 2020
 Ethnicity: Not Latino African American alone

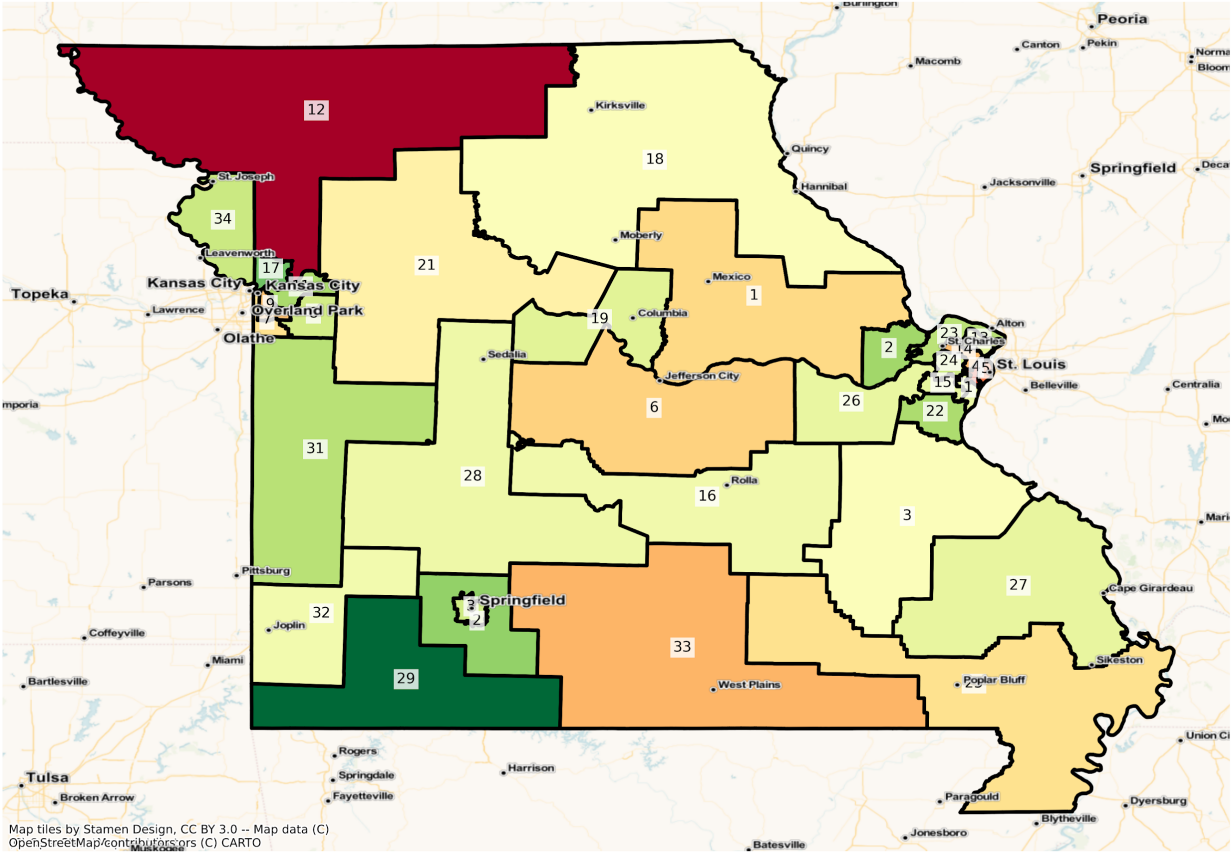

Map tiles by Stamen Design, CC BY 3.0 -- Map data (C) OpenStreetMap contributors (C) CARTO

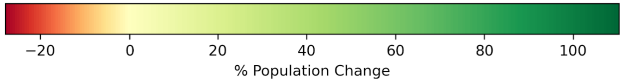

MO State Senate Districts
Population % Change from 2010 to 2020
Ethnicity: Hispanic or Latino

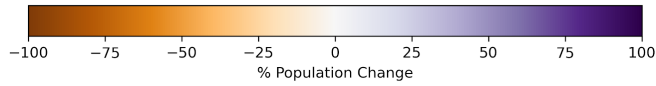
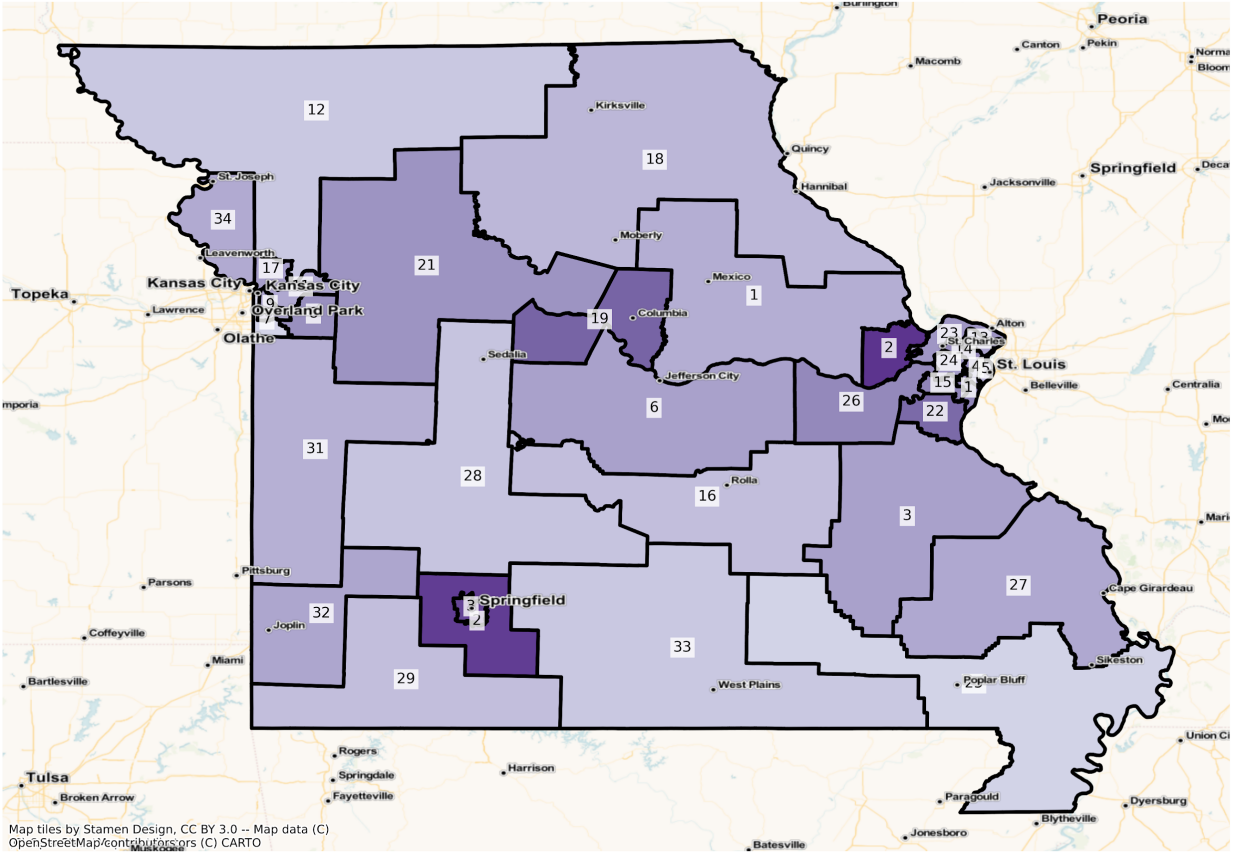

MO State Senate Districts
 Population % Change from 2010 to 2020
 Ethnicity: Not Latino Asian alone

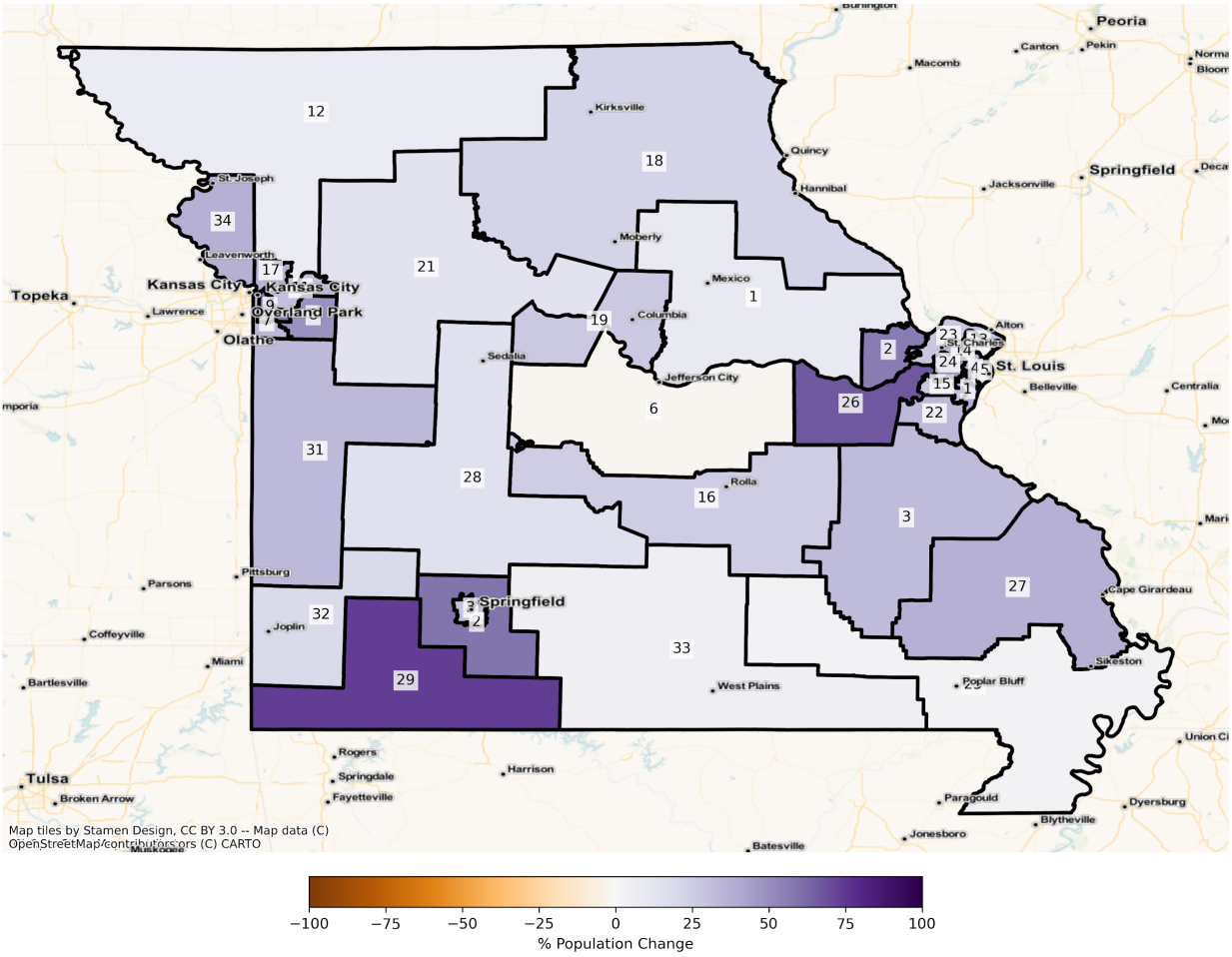

Kansas City

MO Kansas City State Senate Districts
Population % Change from 2010 to 2020
Total Population

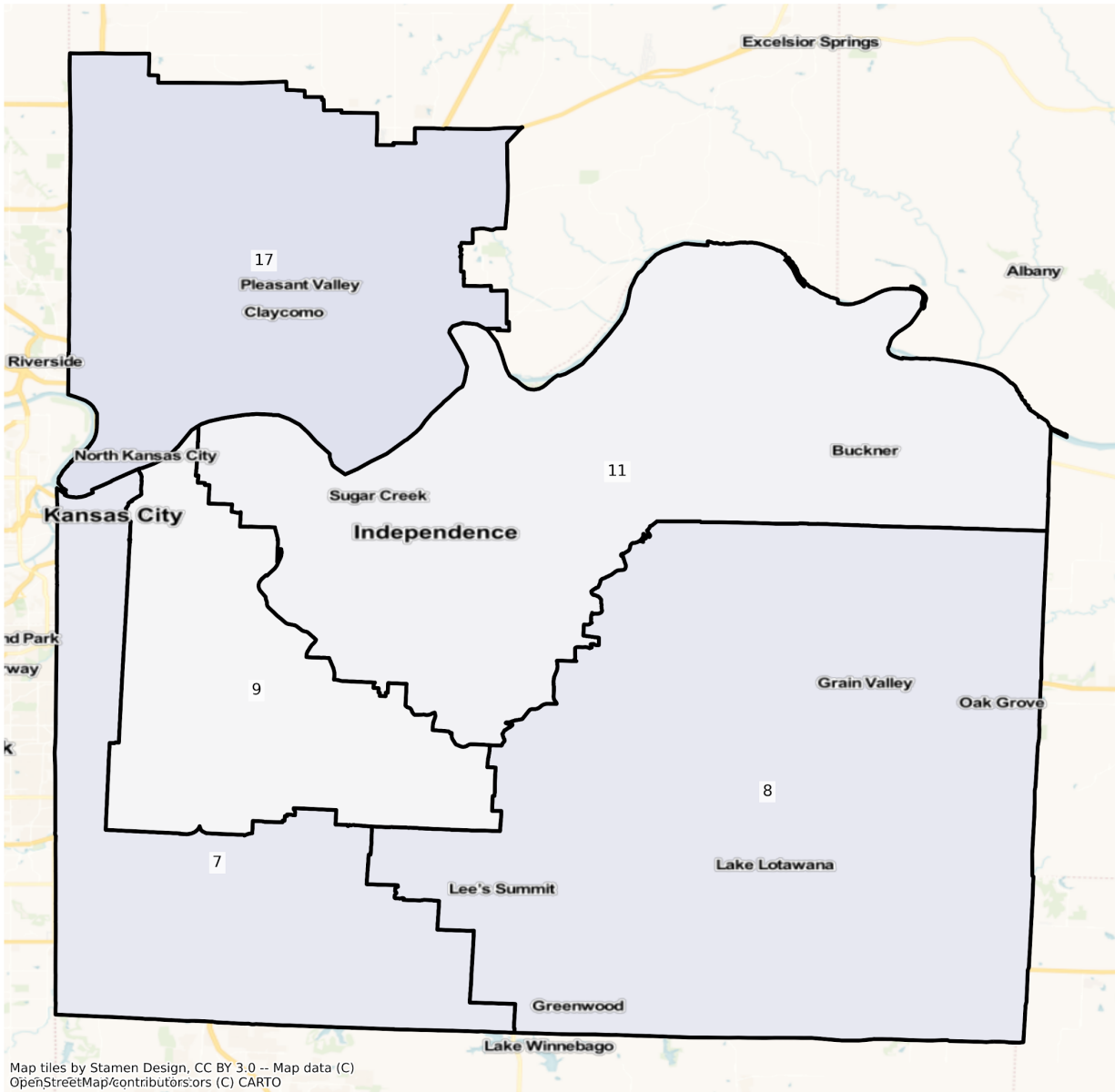

Map tiles by Stamen Design, CC BY 3.0 -- Map data (C)
OpenStreetMap/contributors:ors (C) CARTO

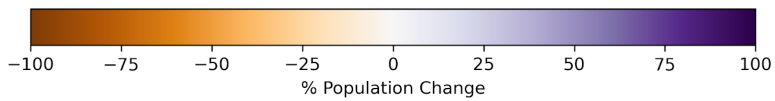

MO Kansas City State Senate Districts
Population % Change from 2010 to 2020
Ethnicity: Not Latino White alone

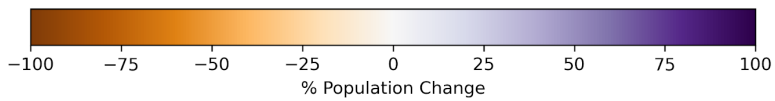
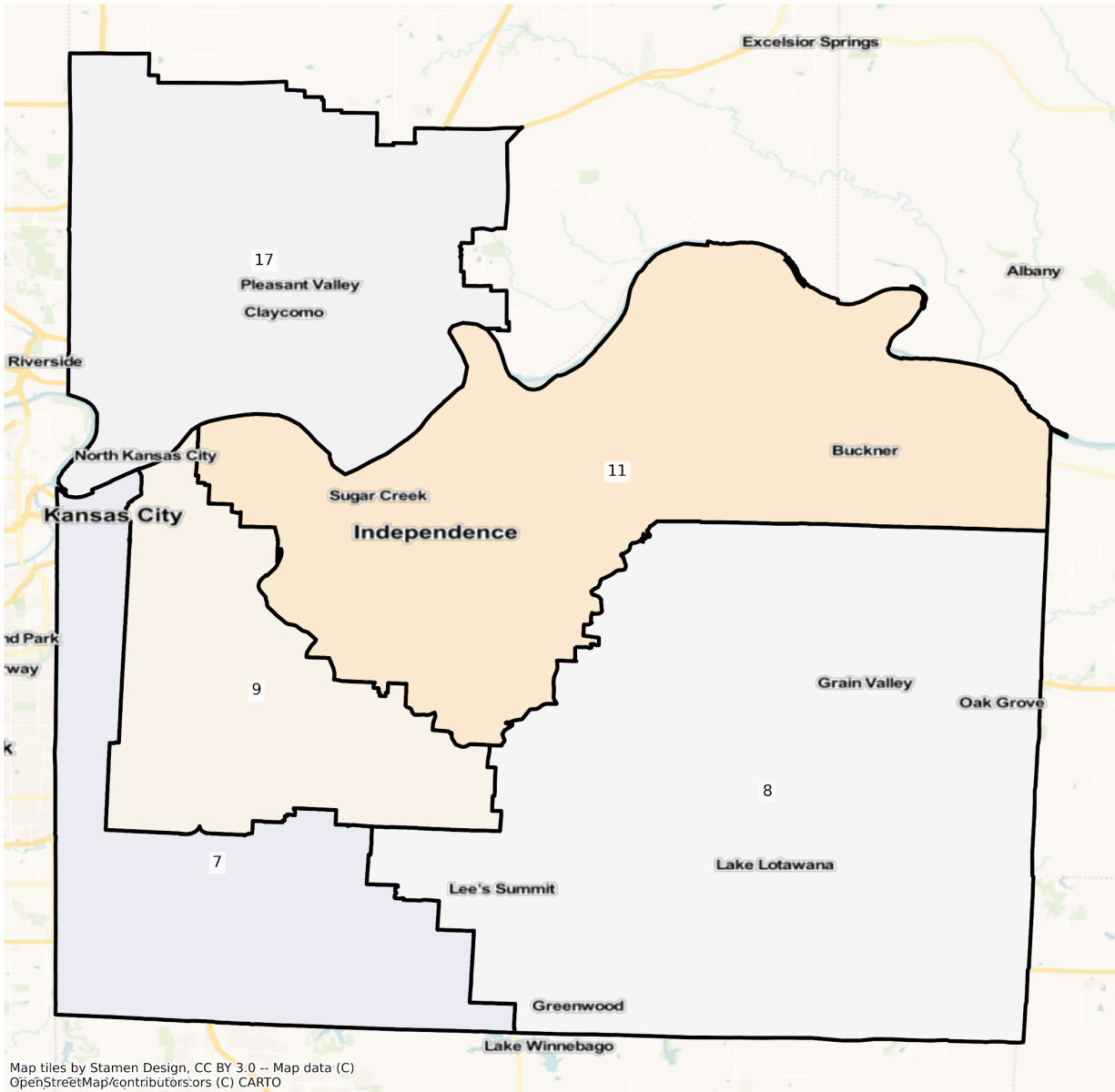

MO Kansas City State Senate Districts
Population % Change from 2010 to 2020
Ethnicity: Not Latino African American alone

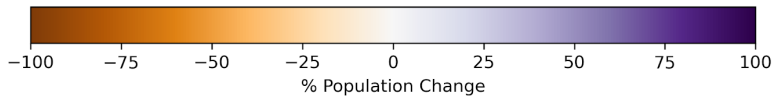
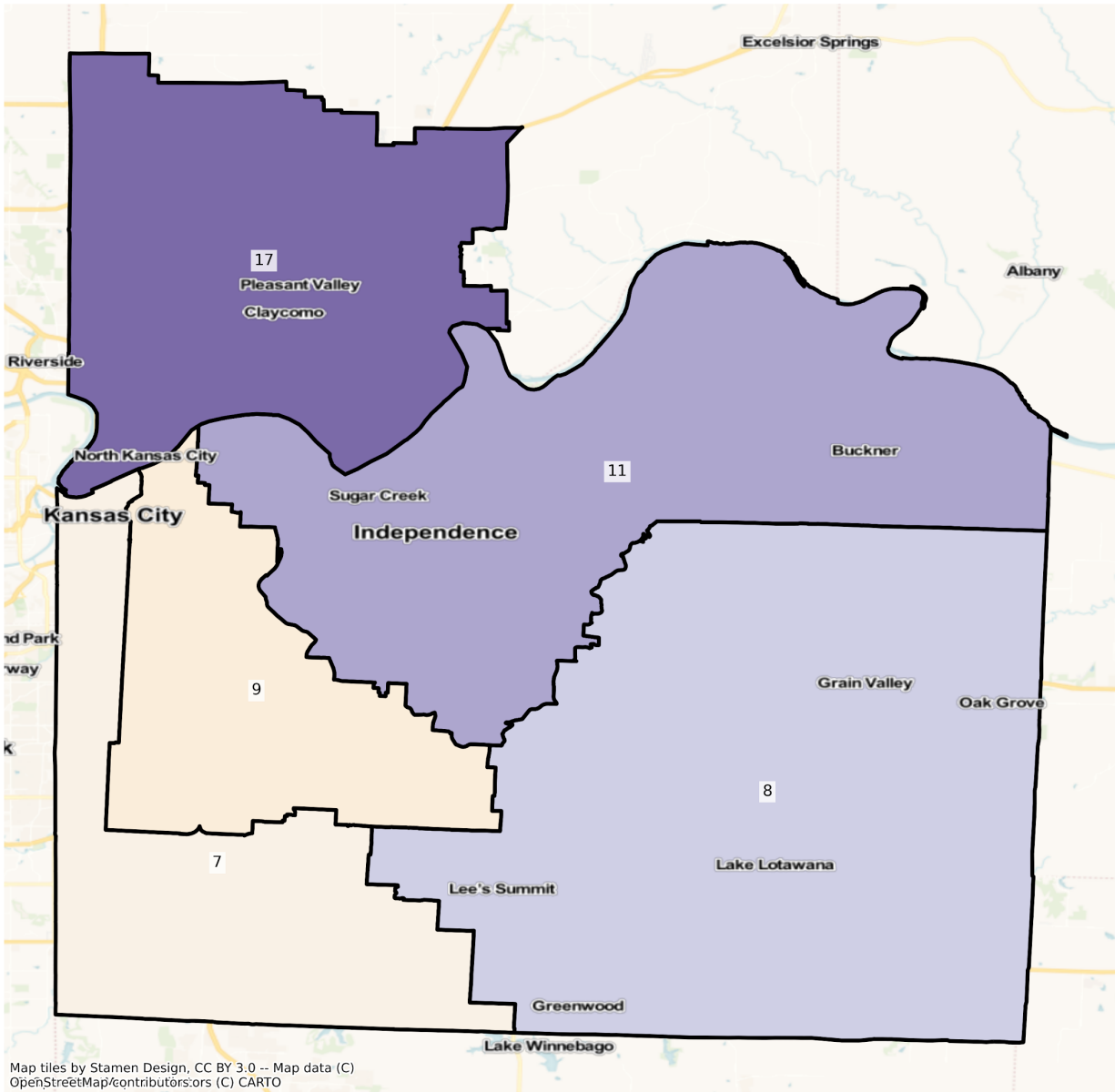

MO Kansas City State Senate Districts
Population % Change from 2010 to 2020
Ethnicity: Hispanic or Latino

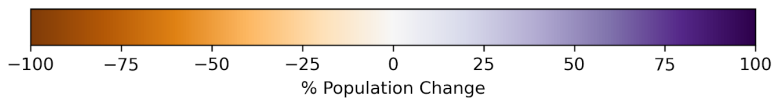
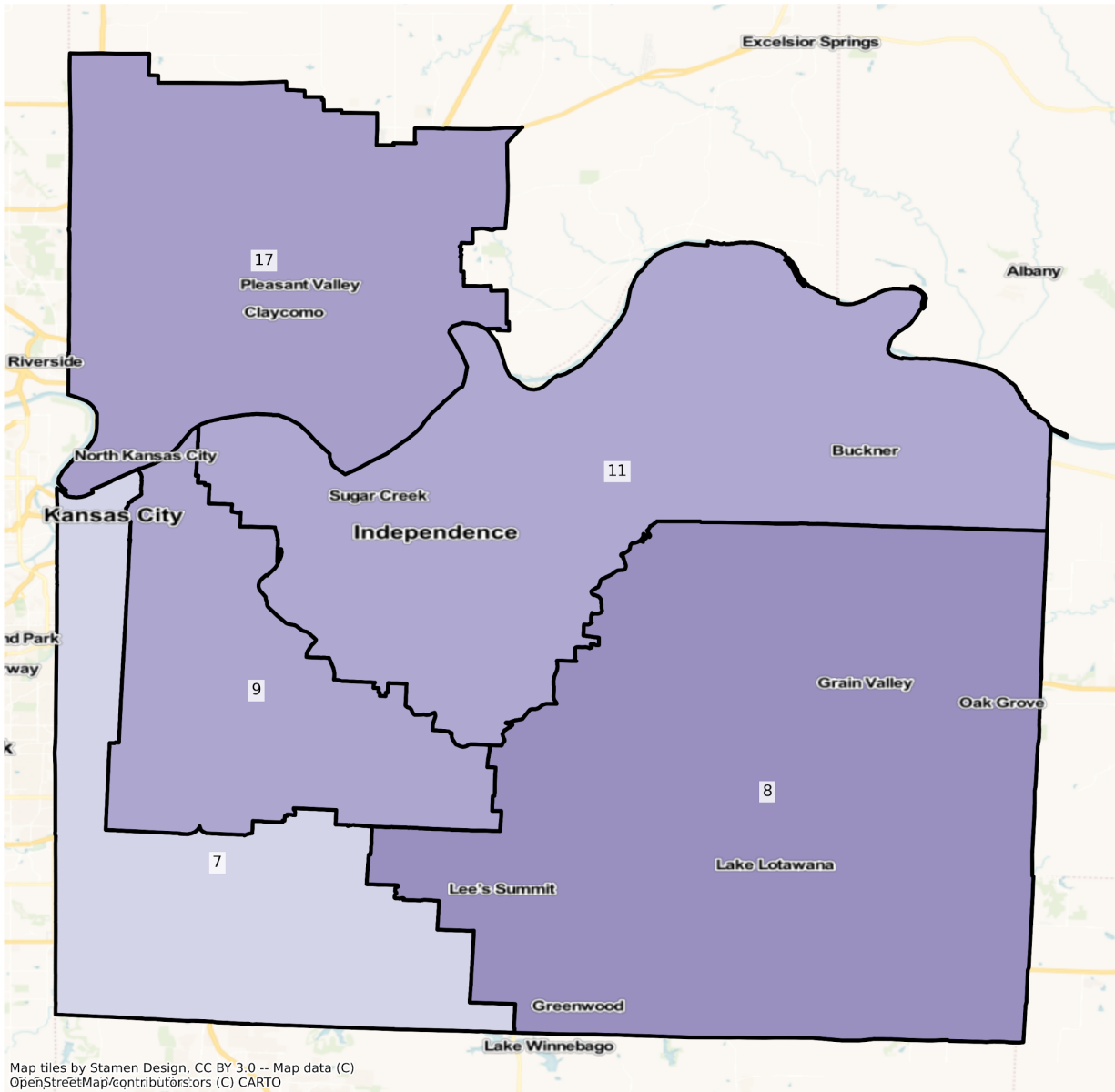

MO Kansas City State Senate Districts
Population % Change from 2010 to 2020
Ethnicity: Not Latino Asian alone

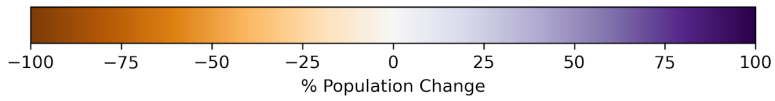
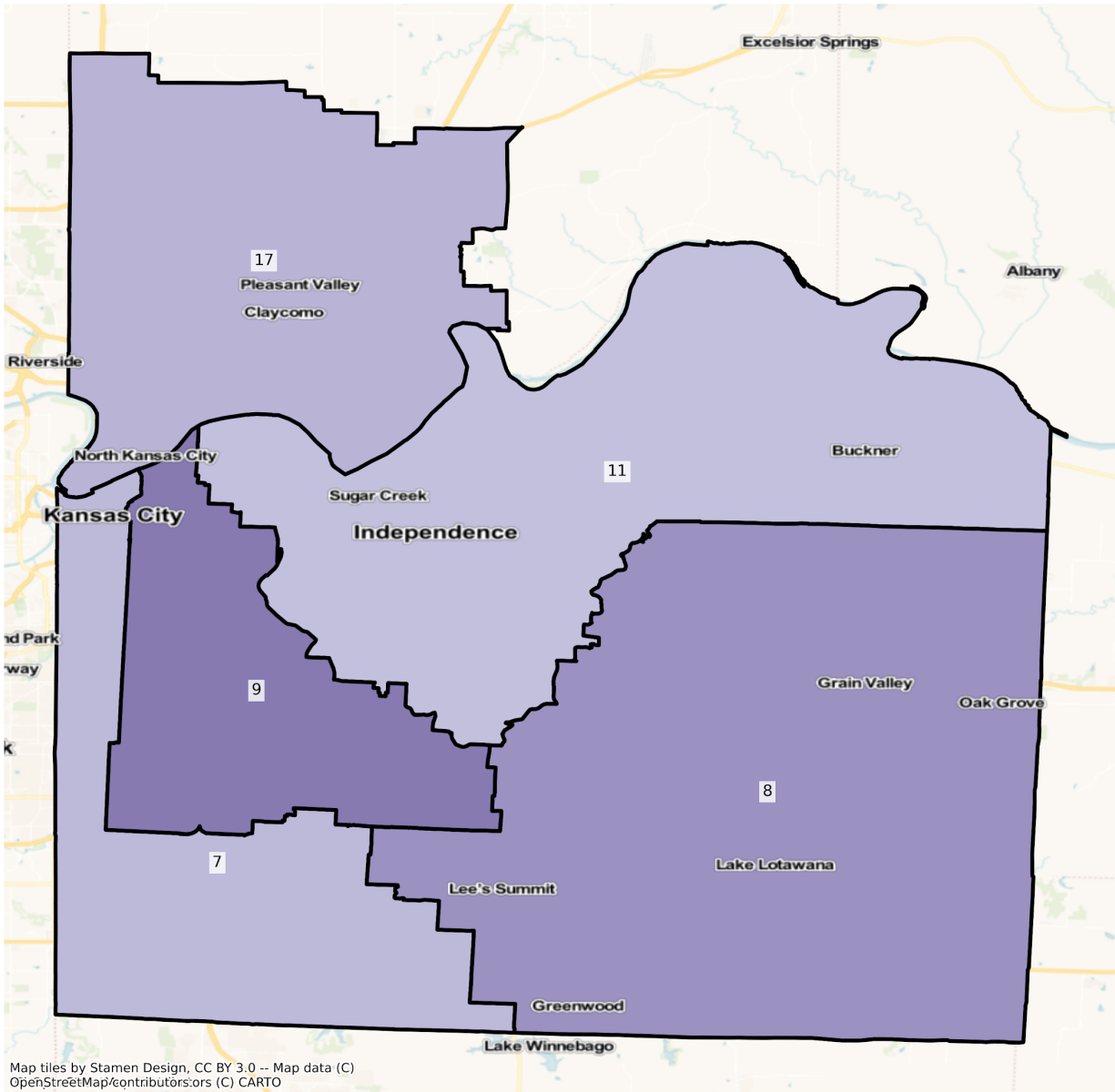

Springfield

MO Springfield State Senate Districts
Population % Change from 2010 to 2020
Total Population

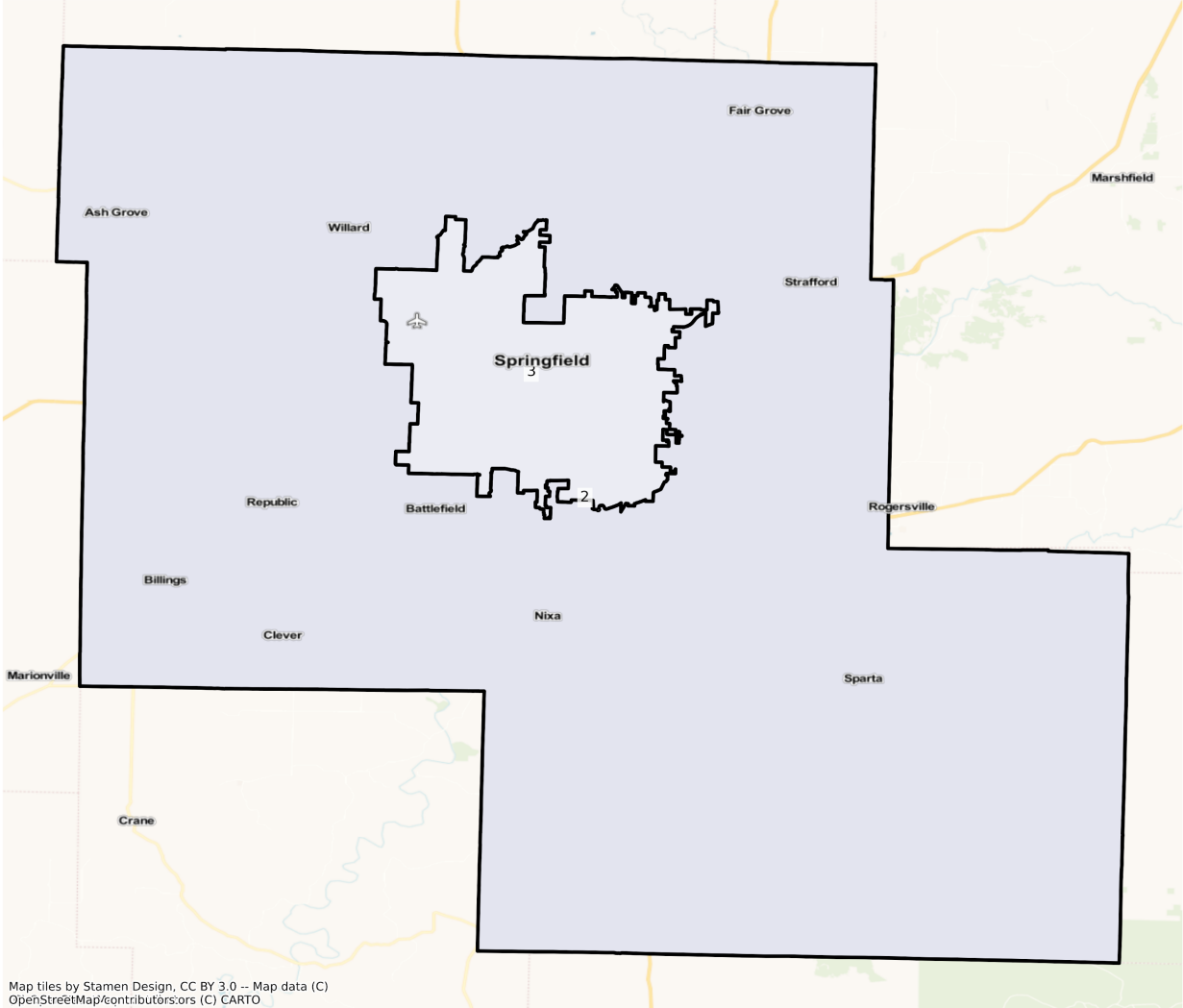

Map tiles by Stamen Design, CC BY 3.0 -- Map data (C)
OpenStreetMap/contributors:ors (C) CARTO

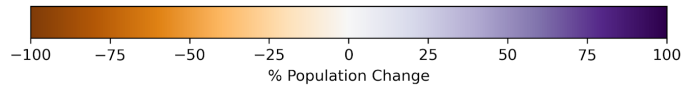

MO Springfield State Senate Districts
Population % Change from 2010 to 2020
Ethnicity: Not Latino White alone

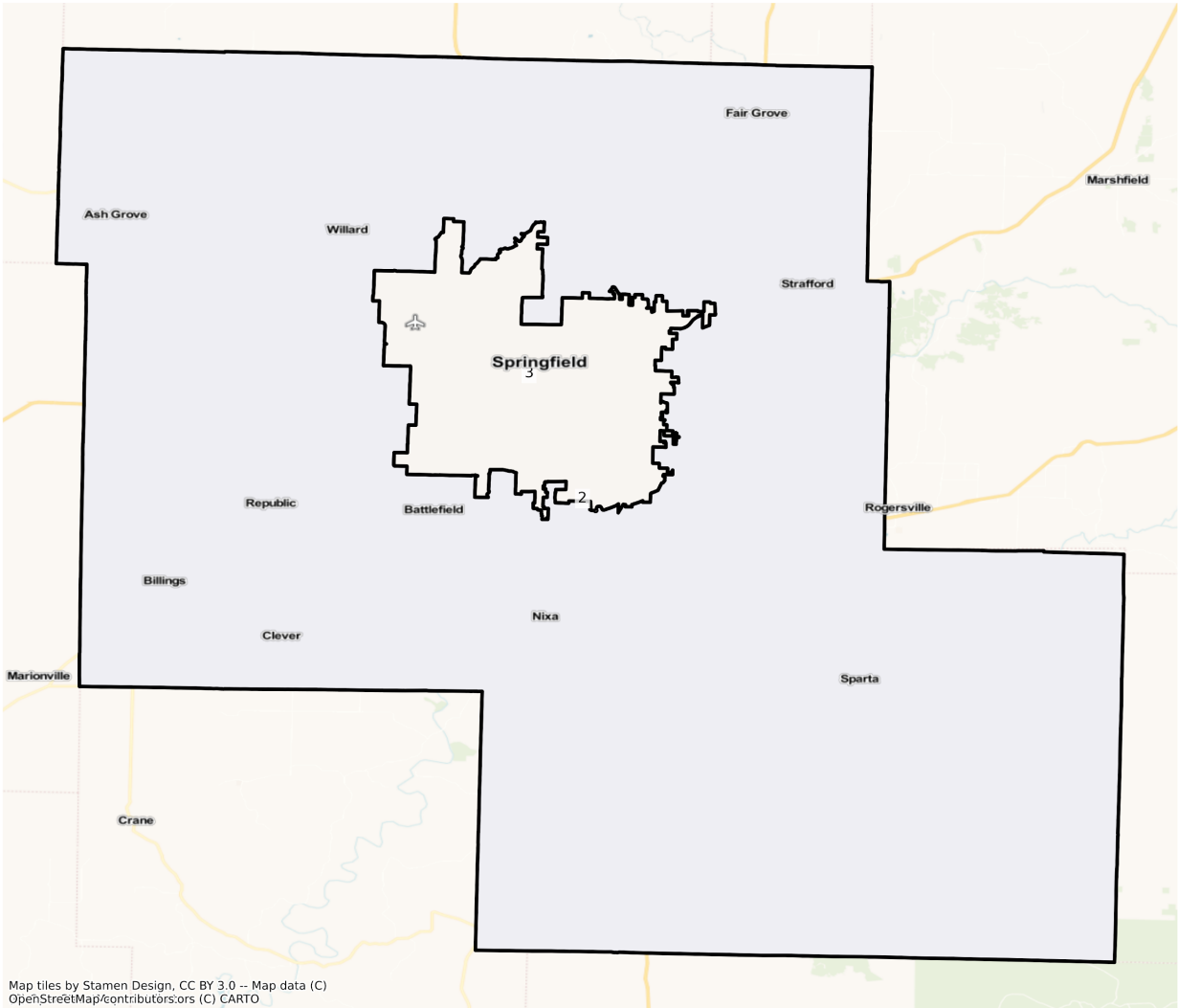

Map tiles by Stamen Design, CC BY 3.0 -- Map data (C)
OpenStreetMap/contributors:ors (C) CARTO

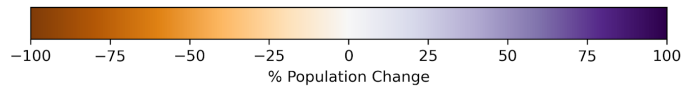

MO Springfield State Senate Districts
Population % Change from 2010 to 2020
Ethnicity: Not Latino African American alone

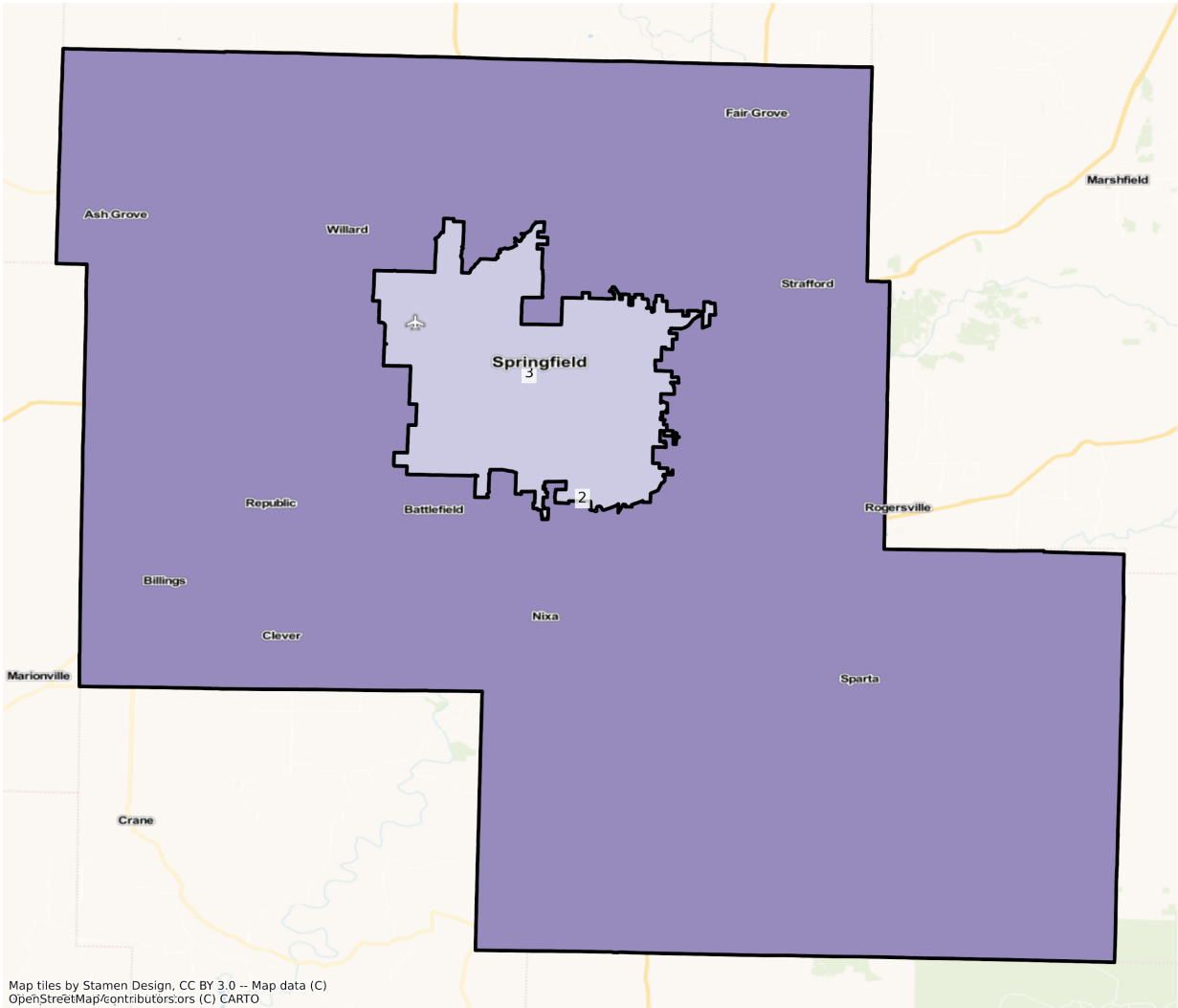

Map tiles by Stamen Design, CC BY 3.0 -- Map data (C)
OpenStreetMap/contributors:ors (C) CARTO

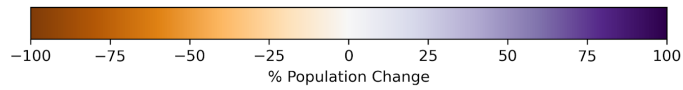

MO Springfield State Senate Districts
Population % Change from 2010 to 2020
Ethnicity: Hispanic or Latino

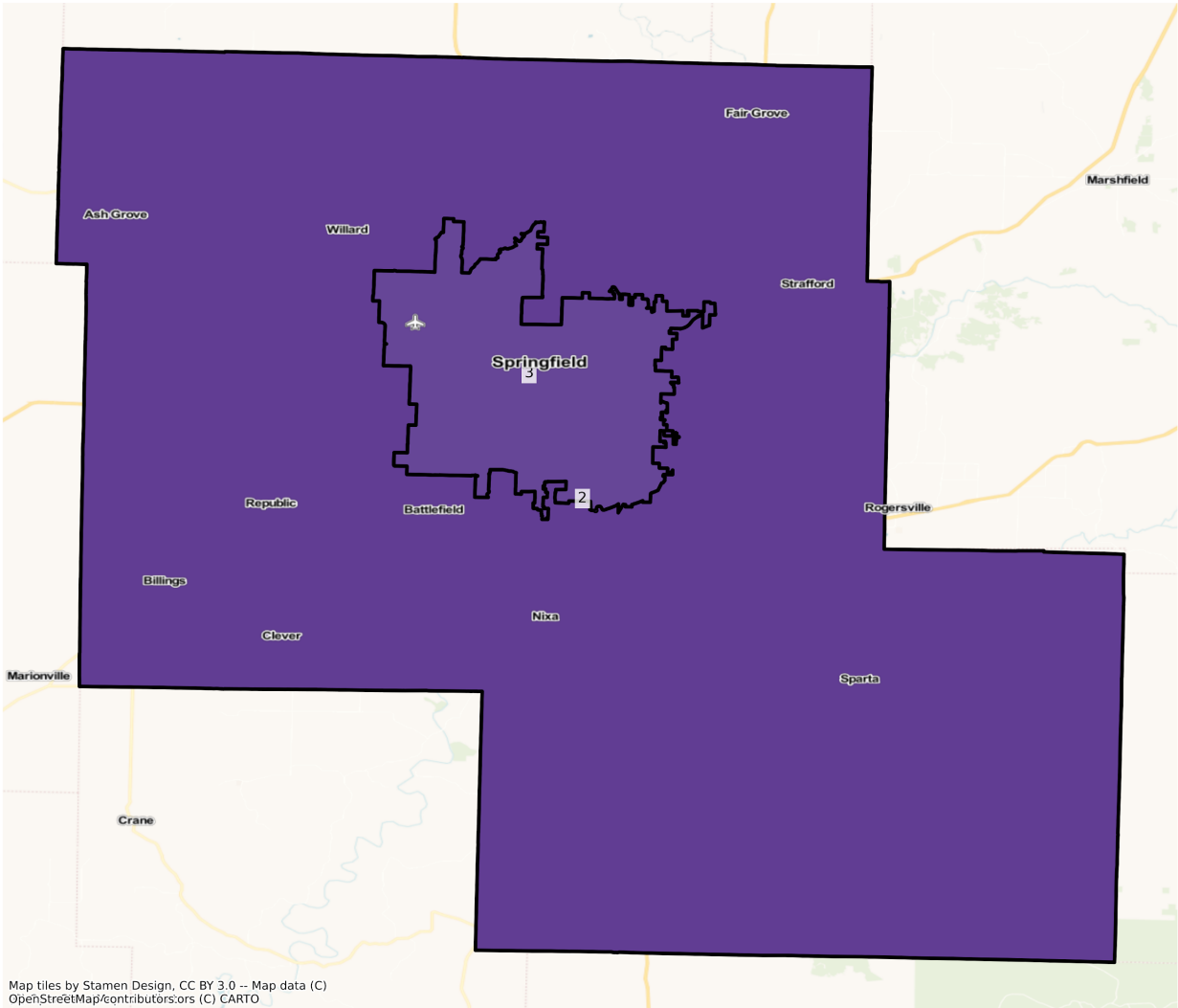

Map tiles by Stamen Design, CC BY 3.0 -- Map data (C)
OpenStreetMap/contributors:ors (C) CARTO

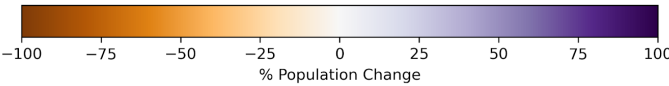

MO Springfield State Senate Districts
Population % Change from 2010 to 2020
Ethnicity: Not Latino Asian alone

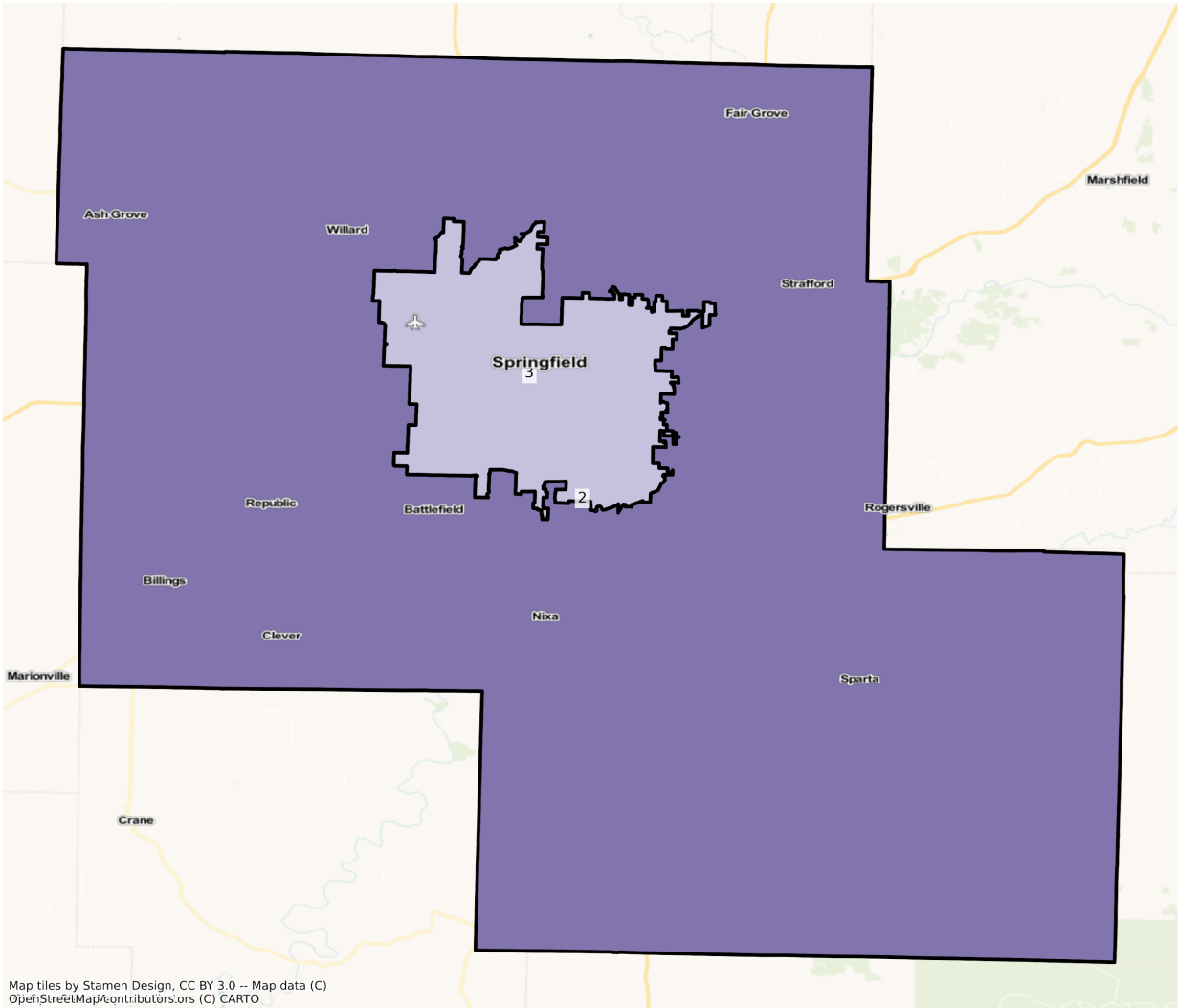

Map tiles by Stamen Design, CC BY 3.0 -- Map data (C)
OpenStreetMap/contributors:ors (C) CARTO

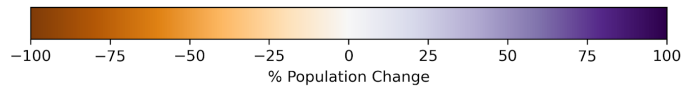

St. Louis

MO St Louis State Senate Districts
 Population % Change from 2010 to 2020
 Total Population

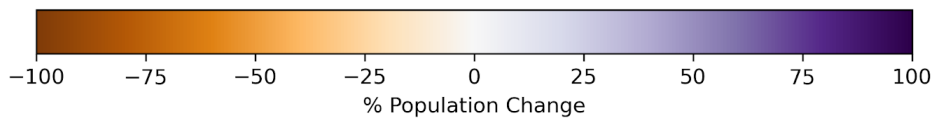
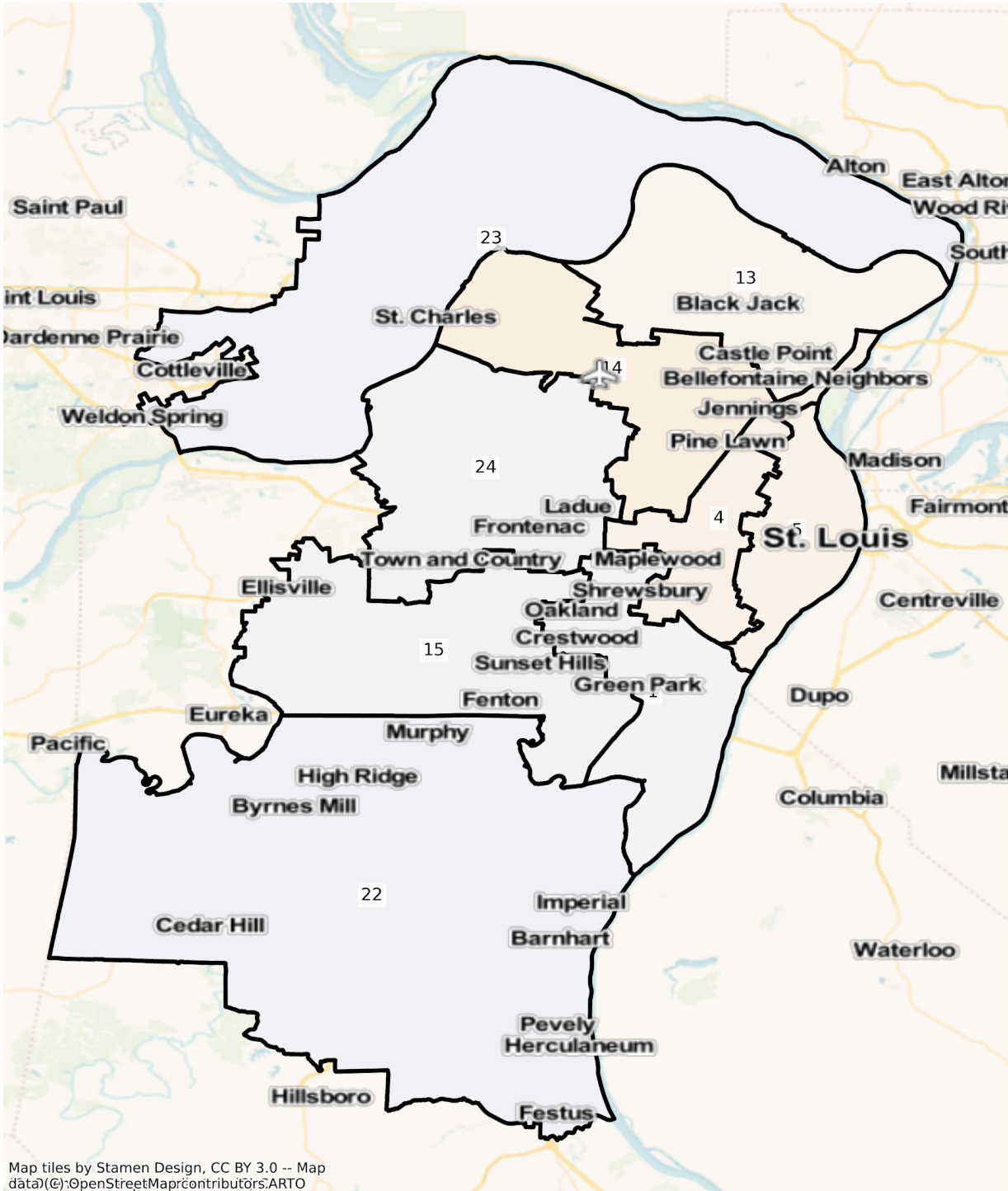

MO St Louis State Senate Districts
 Population % Change from 2010 to 2020
 Ethnicity: Not Latino White alone

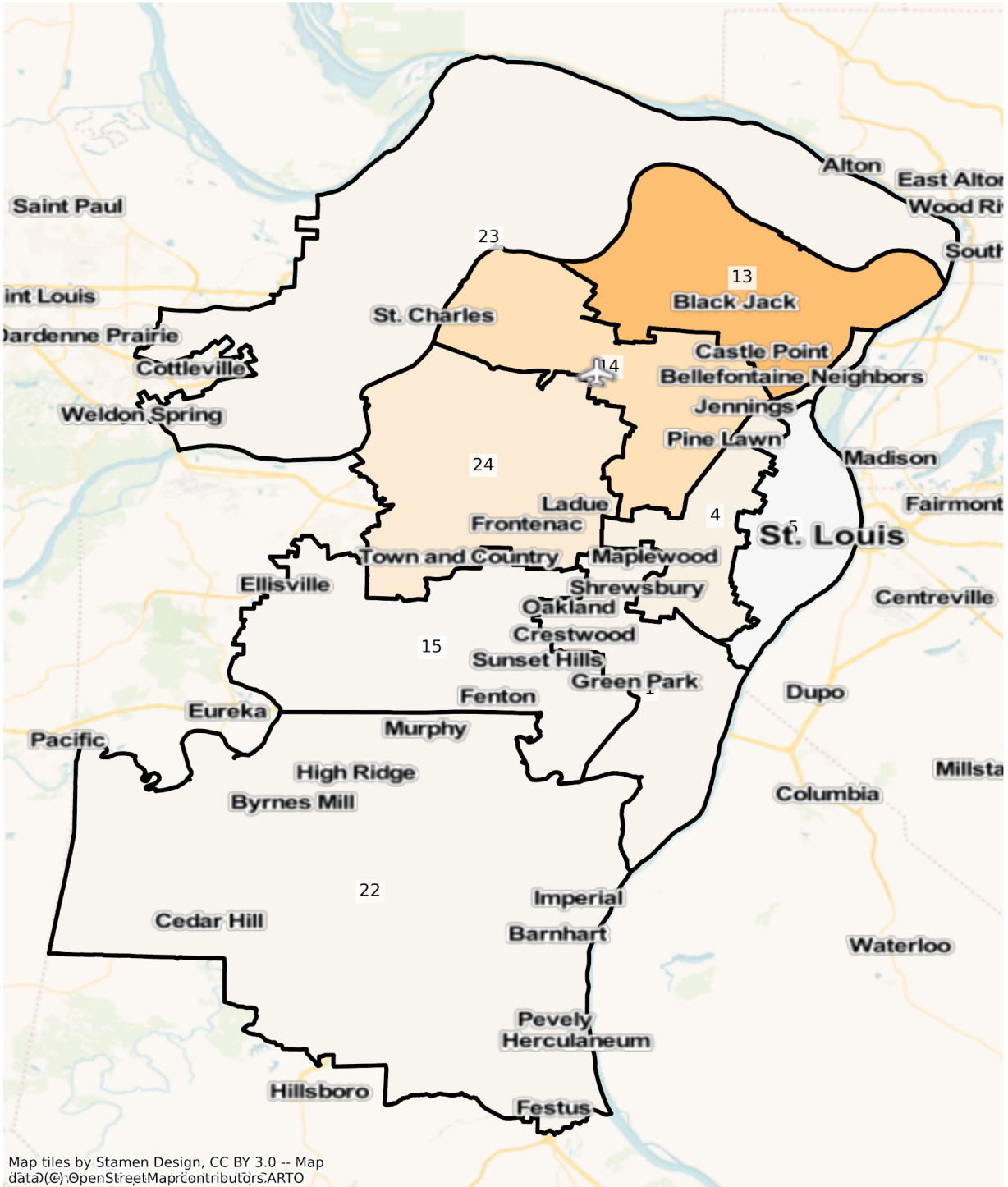

Map tiles by Stamen Design, CC BY 3.0 -- Map data (c) OpenStreetMap contributors, ARTO

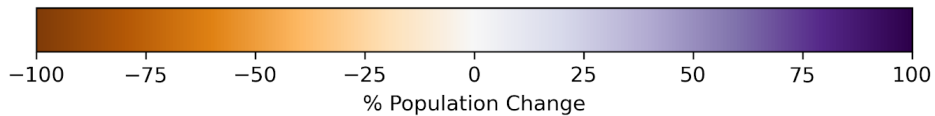

MO St Louis State Senate Districts
 Population % Change from 2010 to 2020
 Ethnicity: Not Latino African American alone

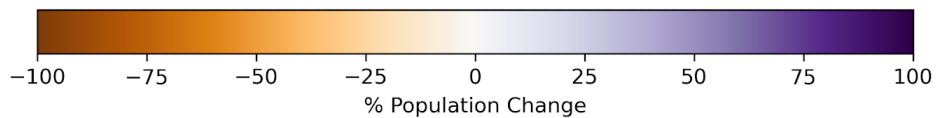
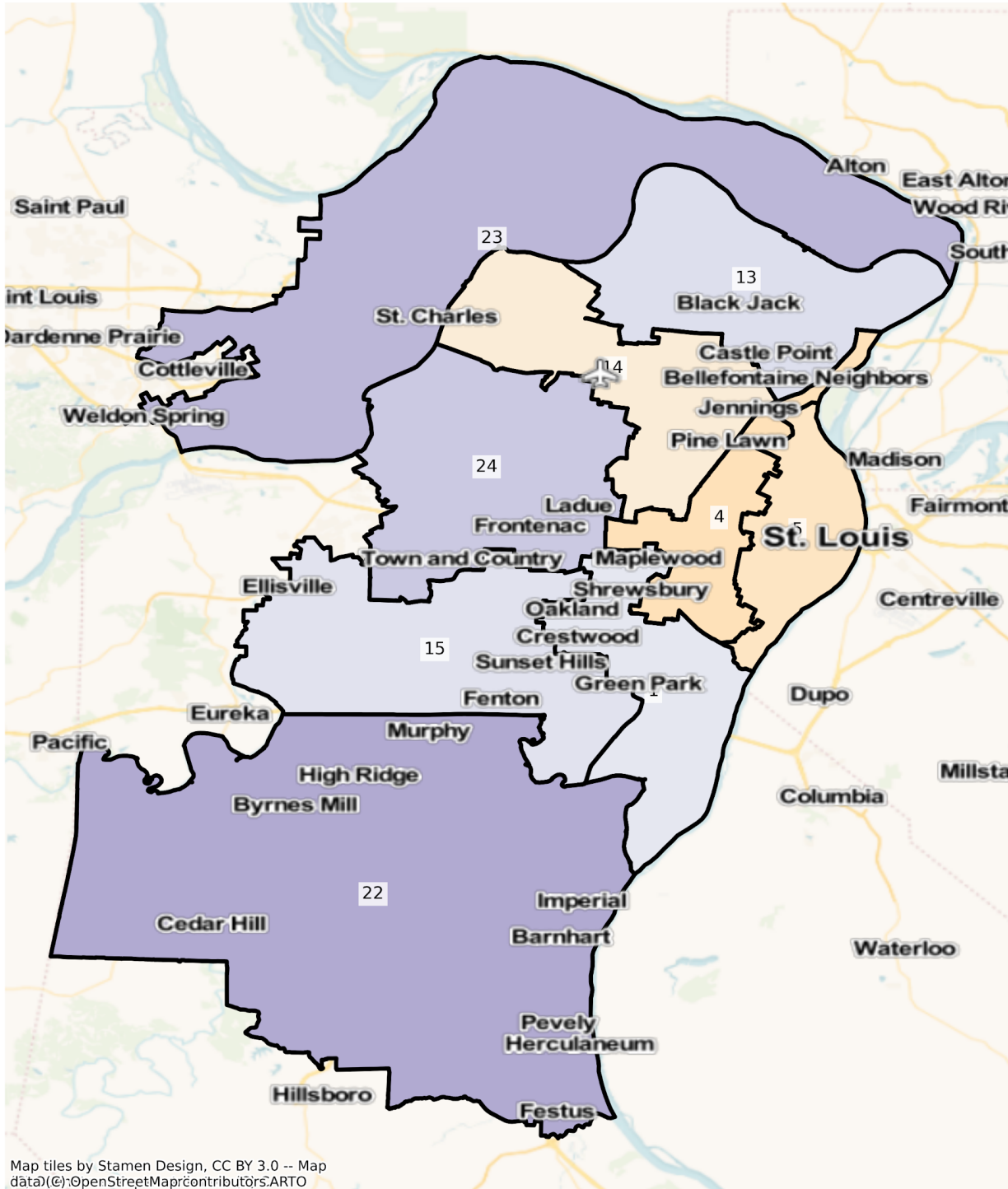

MO St Louis State Senate Districts
 Population % Change from 2010 to 2020
 Ethnicity: Hispanic or Latino

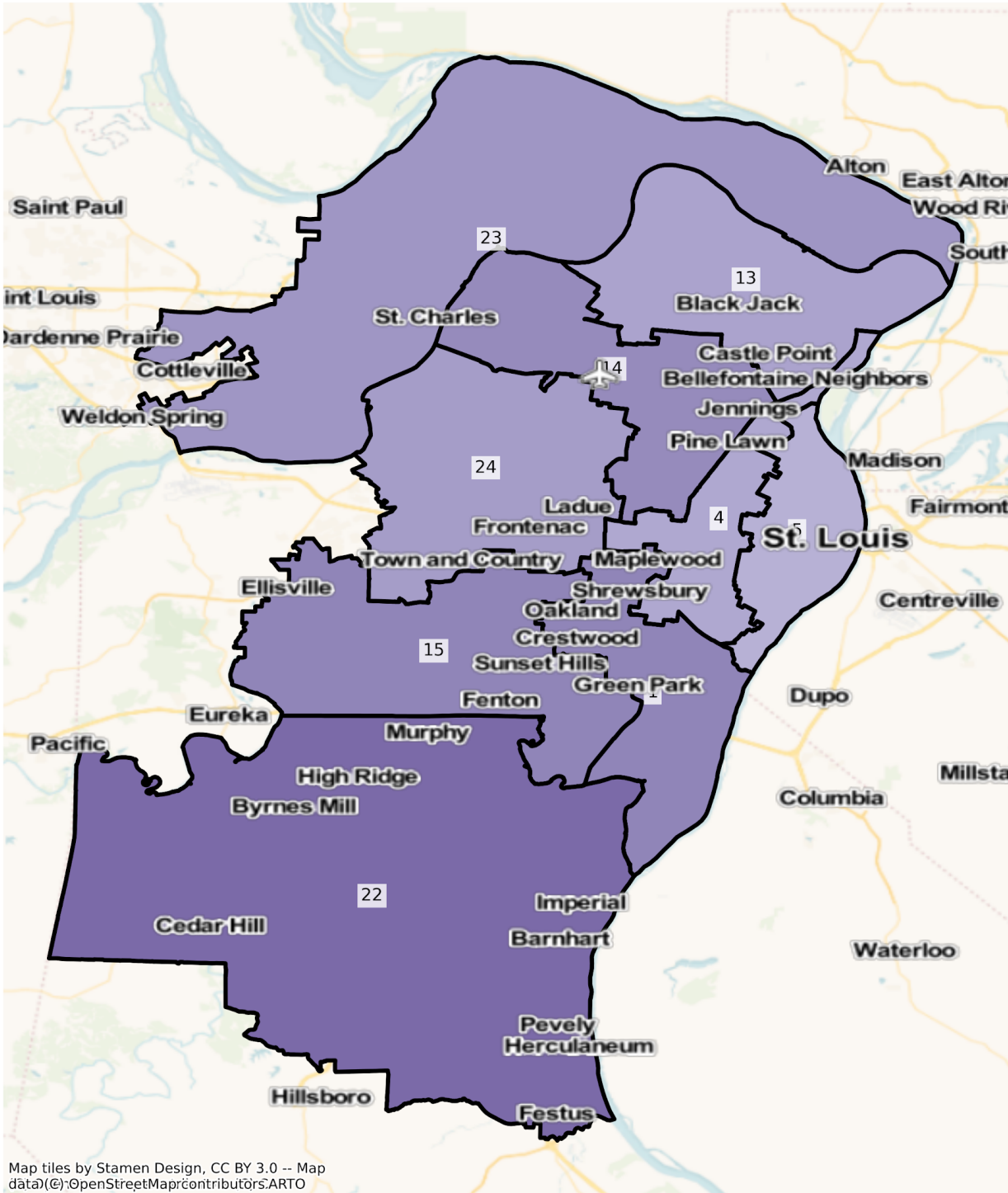

Map tiles by Stamen Design, CC BY 3.0 -- Map data (c) OpenStreetMap contributors, ARTO

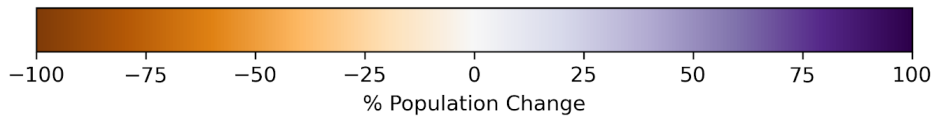

MO St Louis State Senate Districts
 Population % Change from 2010 to 2020
 Ethnicity: Not Latino Asian alone

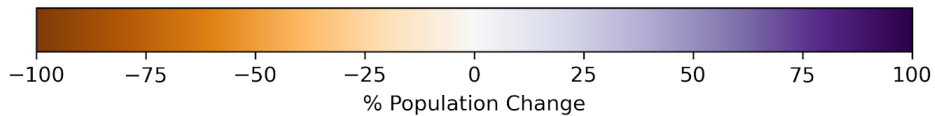
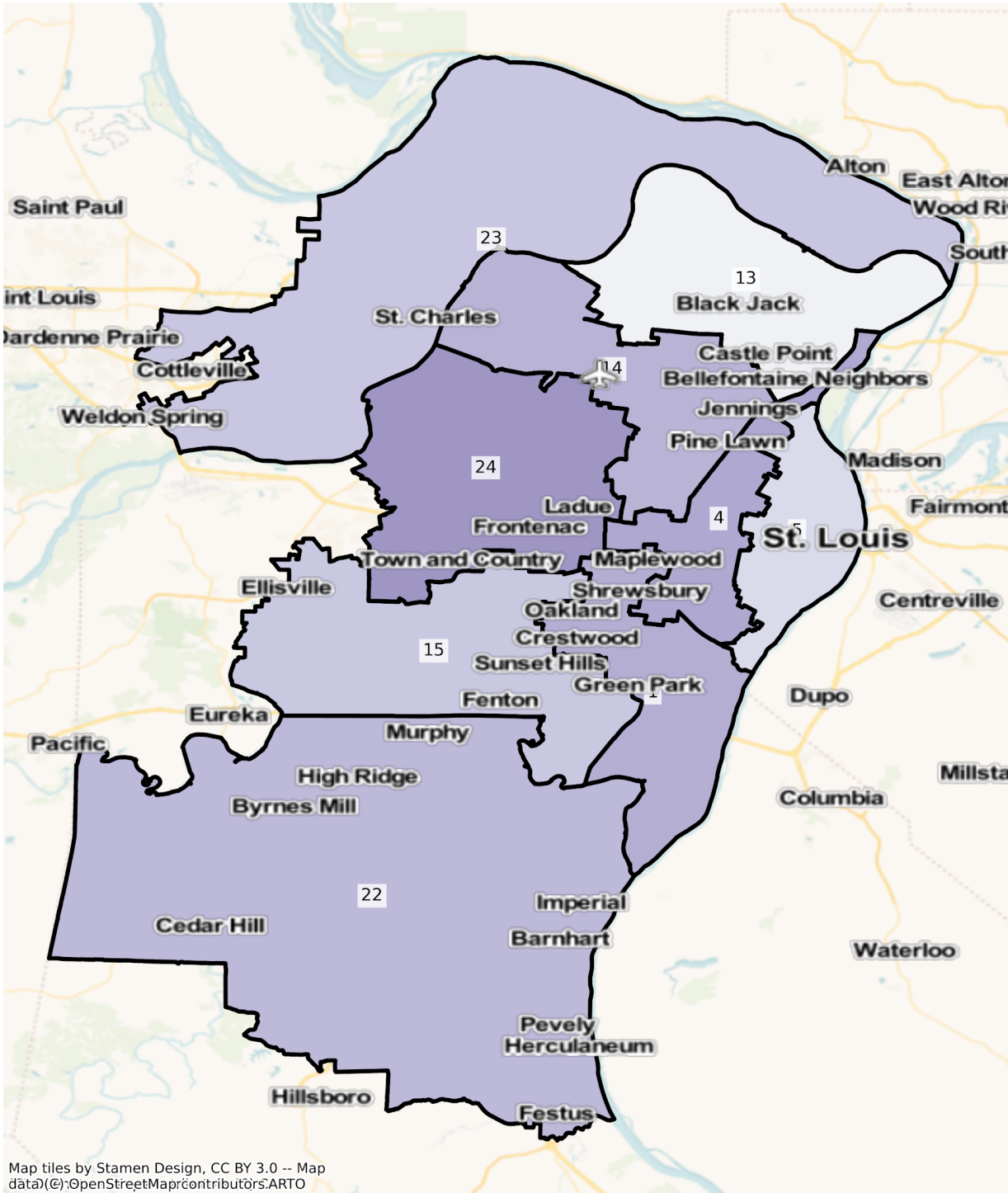

2010 Population by Race and Ethnicity at State Senate District Level

DISTRICT	Total Population	Hispanic or Latino Origin	White Alone, not Latino	African American Alone, not Latino	AIAN Alone, not Latino ¹	Asian Alone, not Latino	NHPI Alone, not Latino ²	Other Alone, not Latino	Two or More, not Latino
1	179,606	3,974	160,991	7,537	259	4,065	47	149	2,584
2	181,073	4,528	162,753	6,785	395	3,685	72	219	2,636
3	173,102	1,866	164,208	3,955	587	517	52	61	1,856
4	176,107	4,743	102,526	60,196	338	4,878	42	239	3,145
5	177,016	7,293	60,363	98,296	391	6,293	35	283	4,062
6	175,186	3,400	158,109	9,297	611	1,220	102	100	2,347
7	168,435	13,283	107,397	39,022	617	3,914	126	236	3,840
8	168,462	6,960	145,332	9,695	611	2,020	232	194	3,418
9	168,649	17,195	45,903	97,429	615	2,286	183	296	4,742
10	176,027	3,618	162,519	5,666	598	723	43	94	2,766
11	168,612	18,996	127,942	13,296	825	2,401	951	120	4,081
12	181,976	4,242	170,956	3,096	715	973	66	88	1,840
13	172,008	2,619	69,094	95,085	288	1,314	45	246	3,317
14	171,712	4,322	58,645	101,332	373	3,500	30	240	3,270
15	178,684	3,476	162,436	3,193	229	6,793	50	147	2,360
16	181,785	7,155	159,393	6,946	1,012	2,897	346	137	3,899
17	176,894	11,863	144,500	10,704	799	4,239	519	238	4,032
18	181,779	2,507	169,615	5,682	378	955	67	101	2,474
19	180,232	5,127	147,422	16,144	570	6,189	85	322	4,373
20	176,281	3,708	165,960	1,205	946	1,616	83	102	2,661
21	176,885	5,255	160,689	5,515	683	1,182	348	101	3,112
22	171,656	2,921	163,336	1,427	484	1,248	35	84	2,121
23	179,412	5,455	158,325	8,042	297	4,104	81	208	2,900
24	181,622	7,765	136,683	20,660	314	12,394	65	303	3,438
25	171,030	3,778	146,580	16,896	620	600	33	80	2,443

26	182,985	3,359	169,338	2,738	414	4,872	51	121	2,092
27	171,937	2,981	154,950	9,893	455	1,204	31	86	2,337
28	178,156	5,396	166,286	1,877	997	664	80	79	2,777
29	181,191	10,823	163,366	748	1,737	1,193	319	93	2,912
30	176,315	6,397	153,400	6,966	1,163	3,258	258	135	4,738
31	172,360	5,199	158,506	3,948	969	834	87	87	2,730
32	183,401	10,685	159,462	2,624	2,973	1,940	724	134	4,859
33	169,813	2,483	161,676	1,535	1,102	515	39	53	2,410
34	178,523	9,098	152,072	9,719	697	2,735	436	196	3,570

¹American Indian and Alaska Native Alone, Not Latino

²Native Hawaiian and Pacific Islander Alone, Not Latino

2020 Population by Race and Ethnicity at State Senate District Level

DISTRICT	Total Population	Hispanic or Latino Origin	White Alone, not Latino	African American Alone, not Latino	AIAN Alone, not Latino ¹	Asian Alone, not Latino	NHPI Alone, not Latino ²	Other Alone, not Latino	Two or More, not Latino
1	184,413	6,090	154,925	8,397	276	5,650	41	682	8,352
2	217,771	7,978	182,567	9,833	350	5,786	132	634	10,491
3	172,545	2,671	156,234	4,034	549	688	32	400	7,937
4	166,629	6,703	96,288	48,439	305	6,896	52	811	7,135
5	170,041	10,021	60,804	82,646	362	7,499	44	1,084	7,581
6	174,953	4,885	151,530	8,631	528	1,193	123	484	7,579
7	185,593	16,253	115,745	37,005	565	5,235	179	827	9,784
8	185,819	10,420	147,496	12,105	613	3,009	296	593	11,287
9	170,718	24,352	43,833	88,546	679	3,602	241	901	8,564
10	184,356	5,025	162,420	5,315	567	795	65	570	9,599
11	175,074	26,760	112,468	18,886	856	3,135	1,011	762	11,196
12	179,235	5,407	162,649	2,234	579	1,045	65	438	6,818
13	167,976	3,727	44,117	110,907	330	1,369	44	1,087	6,395
14	158,307	6,529	47,563	91,772	248	4,772	51	974	6,398
15	184,594	5,343	158,676	3,648	152	8,672	40	467	7,596

16	178,842	9,446	146,730	7,514	910	3,638	471	664	9,469
17	203,965	17,088	149,216	17,367	796	5,764	976	831	11,927
18	176,249	3,382	157,992	5,797	416	1,167	64	401	7,030
19	200,696	8,374	152,484	18,802	505	7,839	126	1,052	11,514
20	199,034	6,454	175,373	1,817	1,042	2,569	133	546	11,100
21	175,499	7,782	150,302	5,375	729	1,342	642	641	8,686
22	178,731	4,742	159,295	2,005	475	1,675	67	486	9,986
23	187,494	8,033	153,314	10,839	273	5,283	67	743	8,942
24	188,622	11,270	122,728	26,163	327	18,290	59	1,172	8,613
25	155,986	4,638	126,828	16,036	476	620	24	318	7,046
26	189,811	5,105	164,656	3,069	379	8,140	52	515	7,895
27	172,877	4,202	147,142	11,176	429	1,656	24	365	7,883
28	178,754	6,963	158,659	2,070	943	767	170	423	8,759
29	182,980	14,249	151,890	1,573	1,764	2,078	1,185	520	9,721
30	188,723	10,950	149,885	8,767	1,161	4,237	310	795	12,618
31	177,156	7,183	152,338	5,373	959	1,120	113	585	9,485
32	188,978	15,119	150,934	2,817	3,295	2,313	1,230	526	12,744
33	160,955	3,163	146,988	1,375	944	545	43	384	7,513
34	191,511	12,761	149,817	12,438	714	3,769	1,121	696	10,195

¹American Indian and Alaska Native Alone, Not Latino

²Native Hawaiian and Pacific Islander Alone, Not Latino

Percent Change in Population from 2010 to 2020 by Race and Ethnicity at State Senate District Level

DISTRICT	Total Population	Hispanic or Latino Origin	White Alone, not Latino	African American Alone, not Latino	AIAN Alone, not Latino ¹	Asian Alone, not Latino	NHPI Alone, not Latino ²	Other Alone, not Latino	Two or More, not Latino
1	2.68%	53.25%	-3.77%	11.41%	6.56%	38.99%	-12.77%	357.72%	223.22%
2	20.27%	76.19%	12.17%	44.92%	-11.39%	57.01%	83.33%	189.50%	297.99%
3	-0.32%	43.14%	-4.86%	2.00%	-6.47%	33.08%	-38.46%	555.74%	327.64%
4	-5.38%	41.32%	-6.08%	-19.53%	-9.76%	41.37%	23.81%	239.33%	126.87%
5	-3.94%	37.41%	0.73%	-15.92%	-7.42%	19.16%	25.71%	283.04%	86.63%

6	-0.13%	43.68%	-4.16%	-7.16%	-13.58%	-2.21%	20.59%	384.00%	222.92%
7	10.19%	22.36%	7.77%	-5.17%	-8.43%	33.75%	42.06%	250.42%	154.79%
8	10.30%	49.71%	1.49%	24.86%	0.33%	48.96%	27.59%	205.67%	230.22%
9	1.23%	41.62%	-4.51%	-9.12%	10.41%	57.57%	31.69%	204.39%	80.60%
10	4.73%	38.89%	-0.06%	-6.19%	-5.18%	9.96%	51.16%	506.38%	247.04%
11	3.83%	40.87%	-12.09%	42.04%	3.76%	30.57%	6.31%	535.00%	174.34%
12	-1.51%	27.46%	-4.86%	-27.84%	-19.02%	7.40%	-1.52%	397.73%	270.54%
13	-2.34%	42.31%	-36.15%	16.64%	14.58%	4.19%	-2.22%	341.87%	92.79%
14	-7.81%	51.06%	-18.90%	-9.43%	-33.51%	36.34%	70.00%	305.83%	95.66%
15	3.31%	53.71%	-2.31%	14.25%	-33.62%	27.66%	-20.00%	217.69%	221.86%
16	-1.62%	32.02%	-7.94%	8.18%	-10.08%	25.58%	36.13%	384.67%	142.86%
17	15.30%	44.04%	3.26%	62.25%	-0.38%	35.98%	88.05%	249.16%	195.81%
18	-3.04%	34.90%	-6.85%	2.02%	10.05%	22.20%	-4.48%	297.03%	184.16%
19	11.35%	63.33%	3.43%	16.46%	-11.40%	26.66%	48.24%	226.71%	163.30%
20	12.91%	74.06%	5.67%	50.79%	10.15%	58.97%	60.24%	435.29%	317.14%
21	-0.78%	48.09%	-6.46%	-2.54%	6.73%	13.54%	84.48%	534.65%	179.11%
22	4.12%	62.34%	-2.47%	40.50%	-1.86%	34.21%	91.43%	478.57%	370.82%
23	4.50%	47.26%	-3.17%	34.78%	-8.08%	28.73%	-17.28%	257.21%	208.34%
24	3.85%	45.14%	-10.21%	26.64%	4.14%	47.57%	-9.23%	286.80%	150.52%
25	-8.80%	22.76%	-13.48%	-5.09%	-23.23%	3.33%	-27.27%	297.50%	188.42%
26	3.73%	51.98%	-2.76%	12.09%	-8.45%	67.08%	1.96%	325.62%	277.39%
27	0.55%	40.96%	-5.04%	12.97%	-5.71%	37.54%	-22.58%	324.42%	237.31%
28	0.34%	29.04%	-4.59%	10.28%	-5.42%	15.51%	112.50%	435.44%	215.41%
29	0.99%	31.65%	-7.02%	110.29%	1.55%	74.18%	271.47%	459.14%	233.83%
30	7.04%	71.17%	-2.29%	25.85%	-0.17%	30.05%	20.16%	488.89%	166.31%
31	2.78%	38.16%	-3.89%	36.09%	-1.03%	34.29%	29.89%	572.41%	247.44%
32	3.04%	41.50%	-5.35%	7.36%	10.83%	19.23%	69.89%	292.54%	162.28%
33	-5.22%	27.39%	-9.08%	-10.42%	-14.34%	5.83%	10.26%	624.53%	211.74%
34	7.28%	40.26%	-1.48%	27.98%	2.44%	37.81%	157.11%	255.10%	185.57%

¹American Indian and Alaska Native Alone, Not Latino

²Native Hawaiian and Pacific Islander Alone, Not Latino

State House

The charts below display the percent change in population from 2010 to 2020 for the listed group. Please note that the color bars are fixed to be from -100% to 100% and these maps are displayed in brown to purple. If the percent change in population was outside of this range, the color scheme changes to red to green to indicate a change.

Total Population

MO State House Districts
Population % Change from 2010 to 2020
Total Population

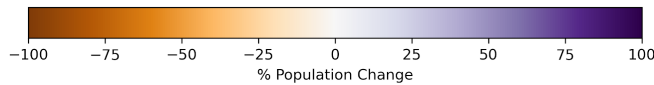
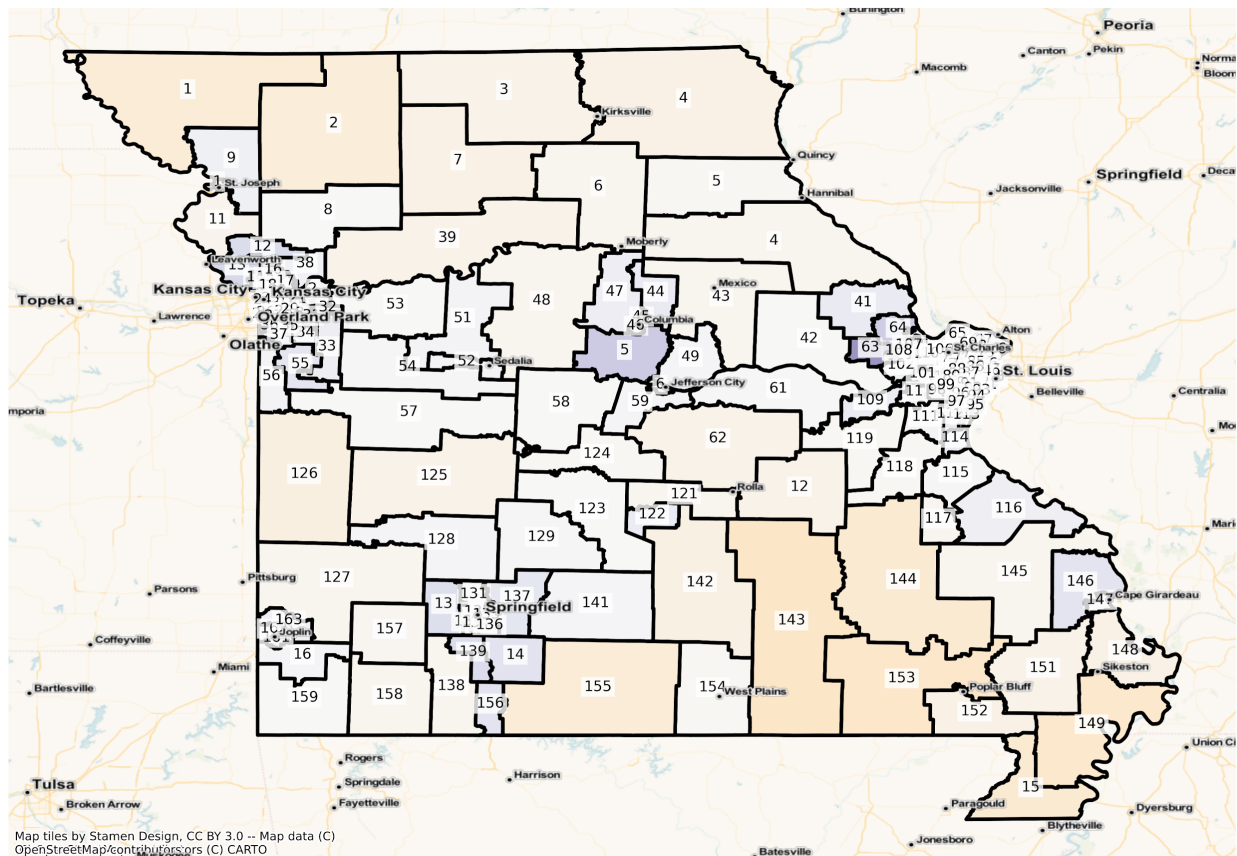

Total Population from 2010 to 2020 at State House District Level

DISTRICT	Total Population 2010	Total Population 2020	Total Population % Change
----------	--------------------------	--------------------------	------------------------------

1	36,138	32,742	-9.40%
2	37,020	33,778	-8.76%
3	36,537	35,052	-4.06%
4	35,298	33,631	-4.72%
5	37,619	37,159	-1.22%
6	36,918	35,939	-2.65%
7	35,453	33,603	-5.22%
8	36,798	36,796	-0.01%
9	37,119	39,101	5.34%
10	37,035	33,161	-10.46%
11	38,015	36,620	-3.67%
12	38,108	44,670	17.22%
13	37,018	44,791	21.00%
14	38,142	47,767	25.23%
15	37,199	39,299	5.65%
16	37,983	52,596	38.47%
17	38,012	40,501	6.55%
18	37,919	41,491	9.42%
19	36,335	37,164	2.28%
20	37,841	38,775	2.47%
21	37,925	38,716	2.09%
22	36,168	37,335	3.23%
23	35,521	35,927	1.14%
24	37,866	46,125	21.81%
25	36,857	38,756	5.15%
26	36,233	36,914	1.88%
27	35,319	35,234	-0.24%
28	35,816	36,533	2.00%
29	36,741	39,442	7.35%
30	36,069	40,338	11.84%
31	36,827	41,442	12.53%

32	37,143	42,134	13.44%
33	35,147	37,481	6.64%
34	35,832	38,429	7.25%
35	38,121	40,603	6.51%
36	38,040	37,890	-0.39%
37	38,139	44,798	17.46%
38	37,958	39,640	4.43%
39	35,304	33,822	-4.20%
40	35,618	34,629	-2.78%
41	38,050	41,568	9.25%
42	37,932	37,836	-0.25%
43	35,434	34,338	-3.09%
44	35,968	39,121	8.77%
45	35,644	40,643	14.02%
46	36,427	37,365	2.58%
47	35,467	37,684	6.25%
48	35,430	34,436	-2.81%
49	36,358	37,034	1.86%
50	36,833	46,535	26.34%
51	35,420	36,352	2.63%
52	36,881	37,992	3.01%
53	35,742	35,482	-0.73%
54	36,085	36,588	1.39%
55	35,459	39,716	12.01%
56	35,845	36,693	2.37%
57	35,320	35,065	-0.72%
58	35,311	35,295	-0.05%
59	36,139	36,783	1.78%
60	37,090	37,283	0.52%
61	35,727	35,914	0.52%
62	35,808	34,255	-4.34%

63	38,170	56,511	48.05%
64	37,993	47,503	25.03%
65	37,714	39,624	5.06%
66	37,779	34,567	-8.50%
67	37,574	37,275	-0.80%
68	36,844	37,363	1.41%
69	36,735	36,404	-0.90%
70	35,751	35,239	-1.43%
71	35,715	37,774	5.77%
72	36,975	37,269	0.80%
73	36,304	33,710	-7.15%
74	37,111	33,913	-8.62%
75	37,096	33,195	-10.52%
76	37,443	27,752	-25.88%
77	36,072	35,208	-2.40%
78	37,961	38,379	1.10%
79	37,280	36,338	-2.53%
80	36,382	36,097	-0.78%
81	37,254	36,389	-2.32%
82	37,144	36,256	-2.39%
83	36,853	36,596	-0.70%
84	36,036	33,457	-7.16%
85	37,891	34,181	-9.79%
86	37,549	34,932	-6.97%
87	37,710	40,305	6.88%
88	36,360	38,515	5.93%
89	37,856	40,330	6.54%
90	36,703	38,814	5.75%
91	36,412	37,917	4.13%
92	36,492	38,264	4.86%
93	36,947	37,384	1.18%

94	36,387	37,089	1.93%
95	35,733	35,942	0.58%
96	37,655	38,674	2.71%
97	35,636	37,348	4.80%
98	37,412	38,086	1.80%
99	37,614	37,877	0.70%
100	36,884	38,153	3.44%
101	37,489	38,934	3.85%
102	38,728	40,270	3.98%
103	37,306	40,899	9.63%
104	35,833	37,288	4.06%
105	36,650	38,008	3.71%
106	36,798	38,705	5.18%
107	36,932	41,310	11.85%
108	38,129	44,711	17.26%
109	36,024	38,754	7.58%
110	36,609	38,992	6.51%
111	35,423	36,245	2.32%
112	36,602	39,546	8.04%
113	36,333	35,338	-2.74%
114	35,794	38,568	7.75%
115	35,649	36,084	1.22%
116	36,688	38,726	5.55%
117	37,100	36,497	-1.63%
118	36,382	35,826	-1.53%
119	35,345	34,887	-1.30%
120	36,235	34,766	-4.05%
121	36,591	35,523	-2.92%
122	36,964	39,805	7.69%
123	37,090	36,855	-0.63%
124	36,855	36,338	-1.40%

125	36,879	35,155	-4.67%
126	36,666	34,301	-6.45%
127	36,670	35,561	-3.02%
128	37,015	37,692	1.83%
129	37,089	37,638	1.48%
130	36,297	42,264	16.44%
131	37,553	38,722	3.11%
132	36,007	37,201	3.32%
133	37,100	41,402	11.60%
134	36,518	39,565	8.34%
135	36,723	38,184	3.98%
136	36,634	40,590	10.80%
137	37,072	41,299	11.40%
138	36,984	35,931	-2.85%
139	36,623	43,016	17.46%
140	36,901	41,809	13.30%
141	36,287	36,961	1.86%
142	37,084	34,811	-6.13%
143	35,837	30,796	-14.07%
144	35,775	31,810	-11.08%
145	37,354	36,229	-3.01%
146	38,061	43,030	13.06%
147	37,613	38,680	2.84%
148	36,000	34,155	-5.13%
149	36,470	31,863	-12.63%
150	36,384	32,263	-11.33%
151	36,271	34,845	-3.93%
152	37,201	35,221	-5.32%
153	36,964	32,010	-13.40%
154	36,274	35,844	-1.19%
155	36,828	33,207	-9.83%

156	37,066	41,858	12.93%
157	37,325	36,616	-1.90%
158	37,210	36,213	-2.68%
159	36,167	36,146	-0.06%
160	37,040	37,778	1.99%
161	36,819	37,230	1.12%
162	36,705	39,738	8.26%
163	36,949	38,946	5.40%

Population by Race and Ethnicity

MO State House Districts
Population % Change from 2010 to 2020
Ethnicity: Not Latino White alone

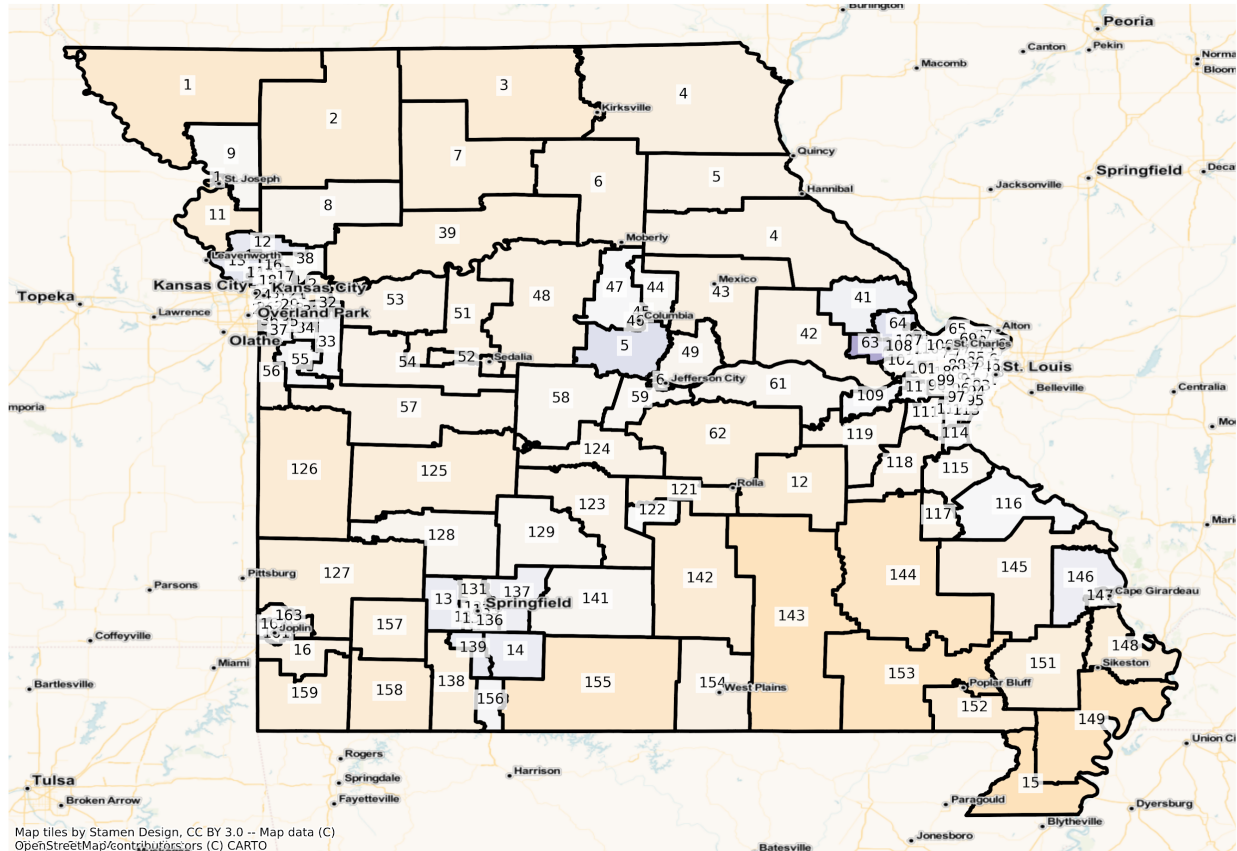

Map tiles by Stamen Design, CC BY 3.0 -- Map data (C)
OpenStreetMap contributors, (C) CARTO

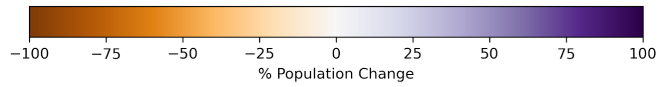

MO State House Districts
 Population % Change from 2010 to 2020
 Ethnicity: Not Latino African American alone

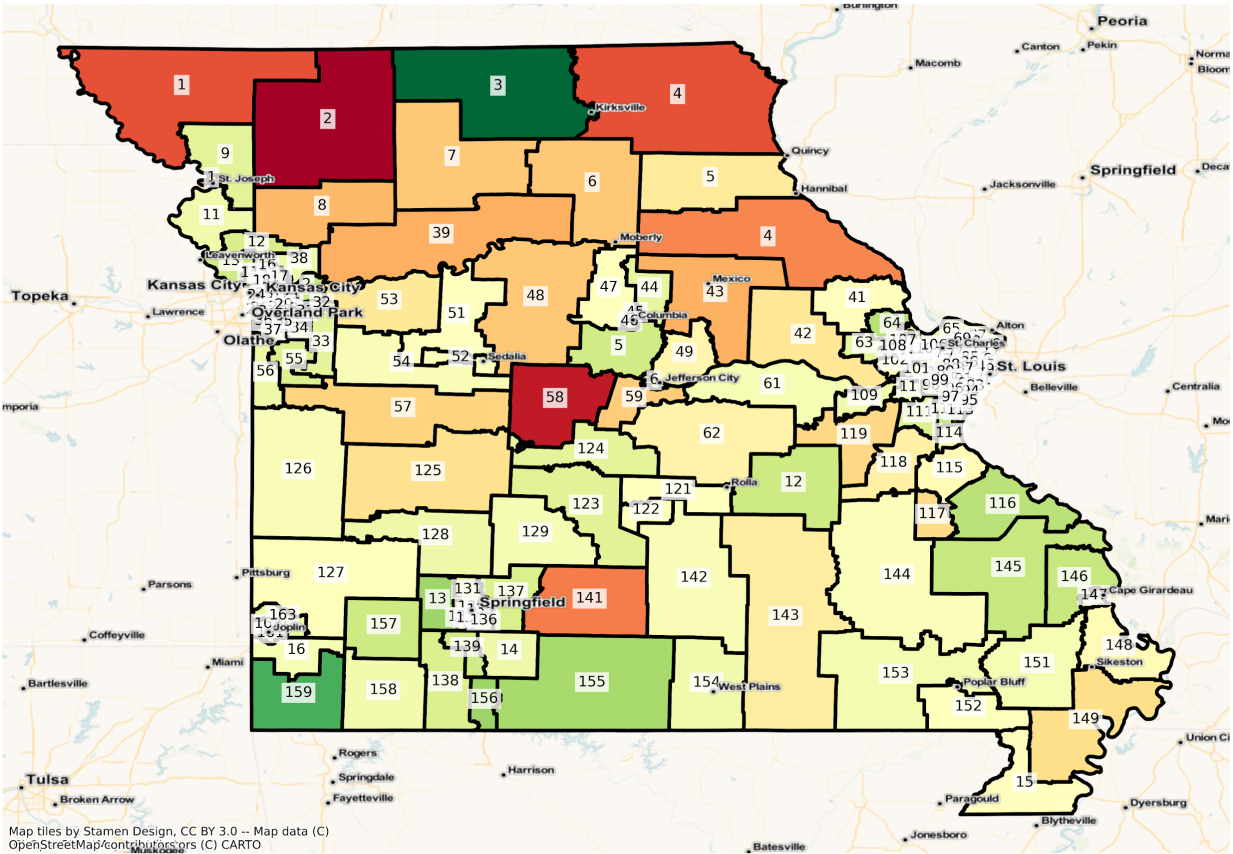

Map tiles by Stamen Design, CC BY 3.0 -- Map data (C) OpenStreetMap contributors (C) CARTO

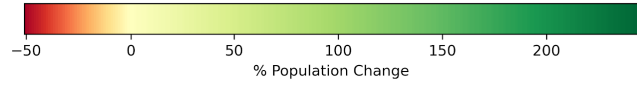

MO State House Districts
 Population % Change from 2010 to 2020
 Ethnicity: Hispanic or Latino

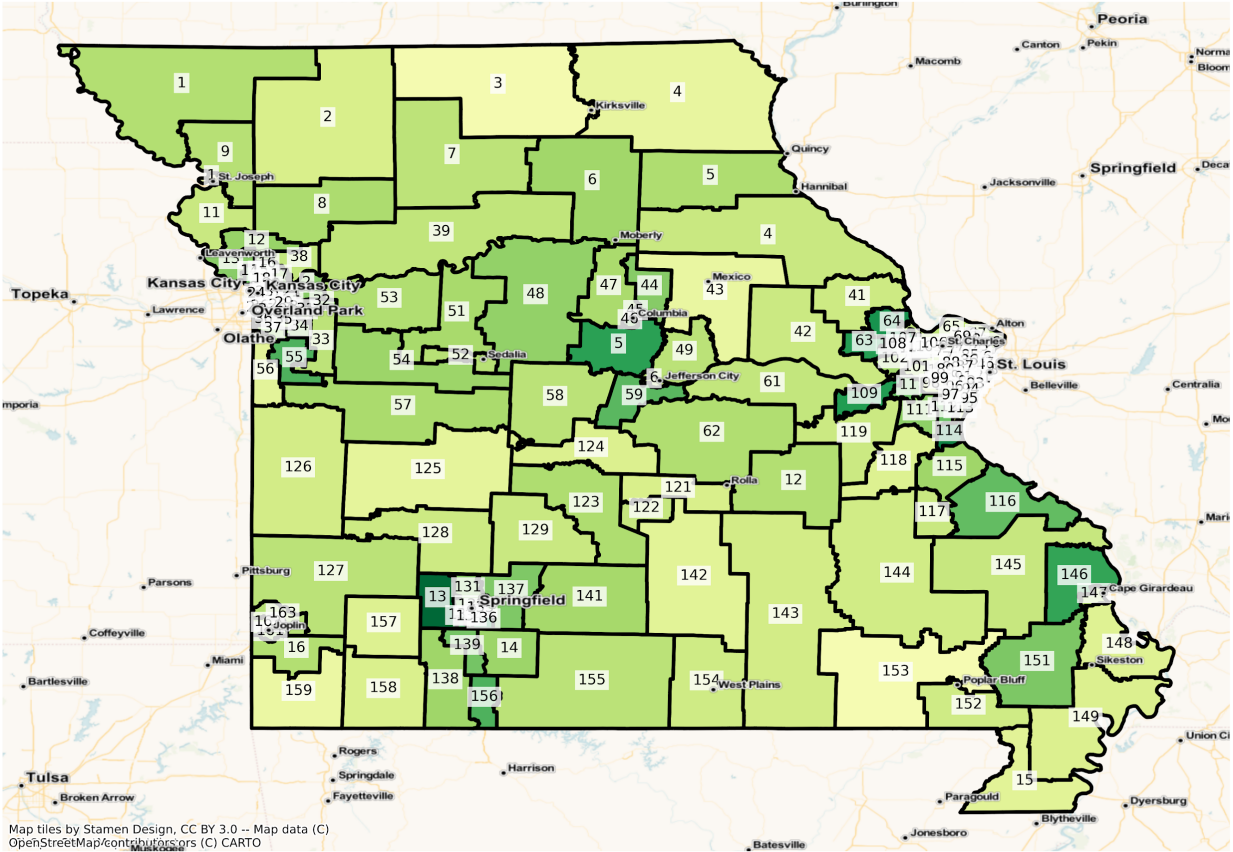

Map tiles by Stamen Design, CC BY 3.0 -- Map data (C)
 OpenStreetMap contributors, CC BY, Imagery (C) CARTO

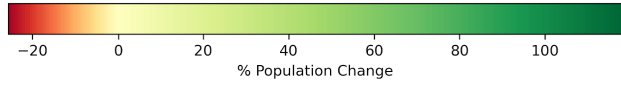

MO State House Districts
 Population % Change from 2010 to 2020
 Ethnicity: Not Latino Asian alone

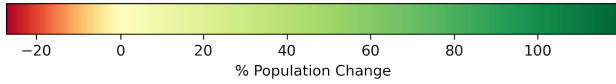
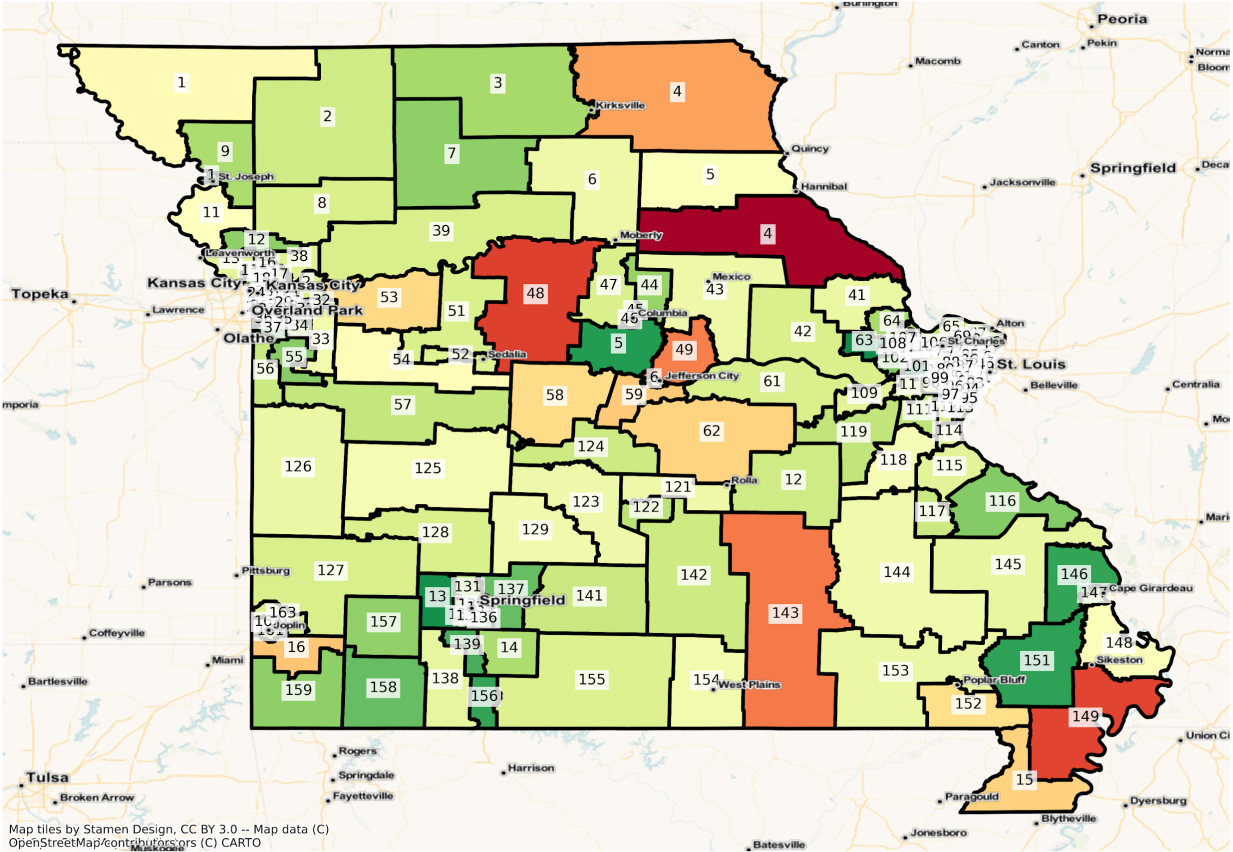

Jefferson City

MO Jefferson City State House Districts
Population % Change from 2010 to 2020
Total Population

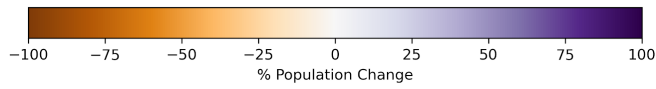
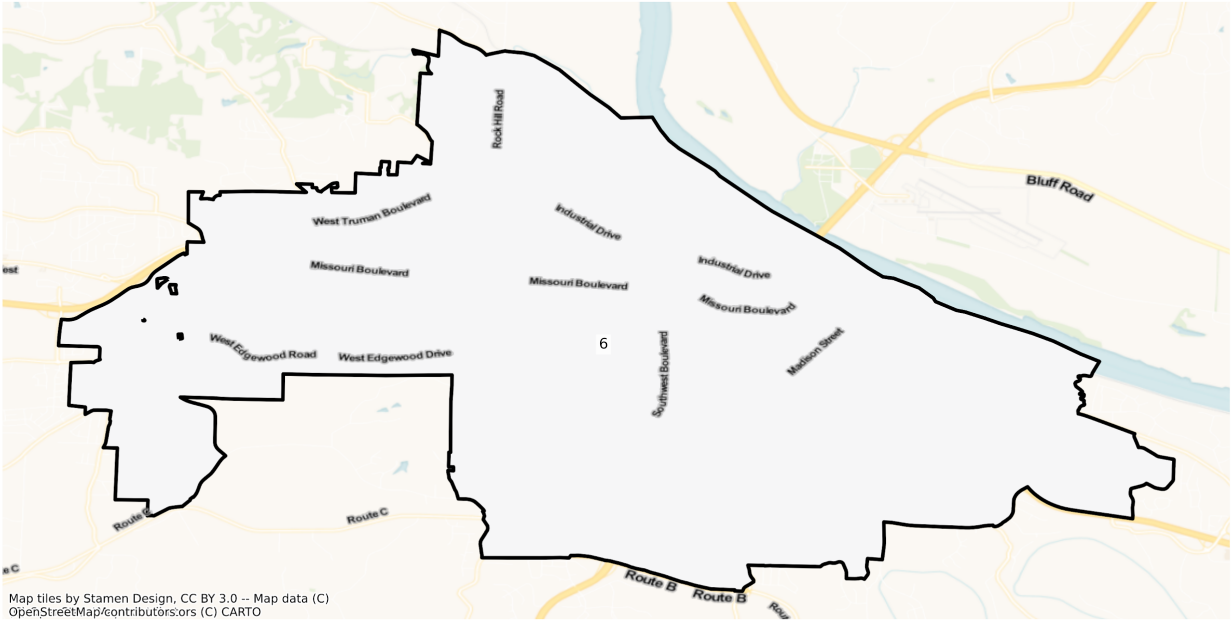

MO Jefferson City State House Districts
Population % Change from 2010 to 2020
Ethnicity: Not Latino White alone

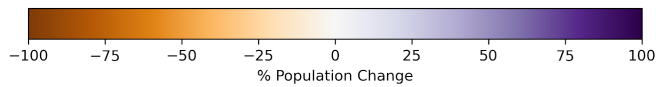
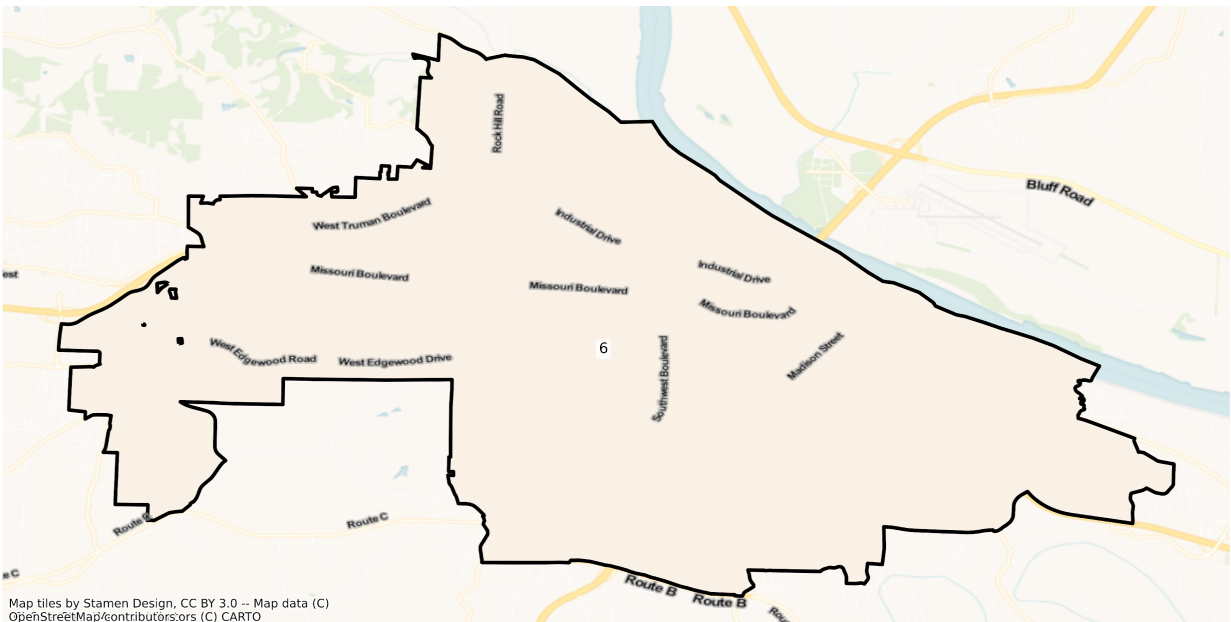

MO Jefferson City State House Districts
Population % Change from 2010 to 2020
Ethnicity: Not Latino African American alone

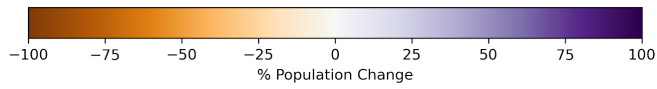
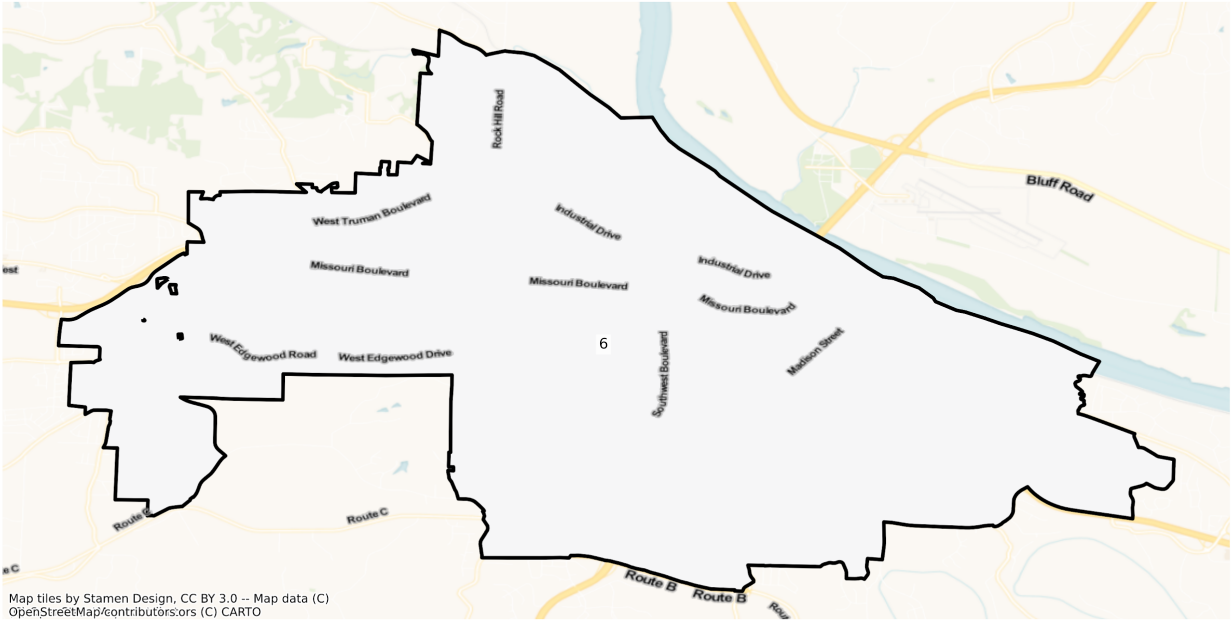

MO Jefferson City State House Districts
Population % Change from 2010 to 2020
Ethnicity: Hispanic or Latino

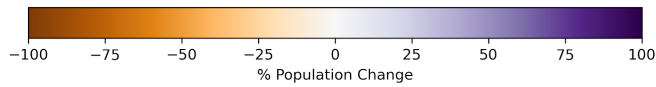
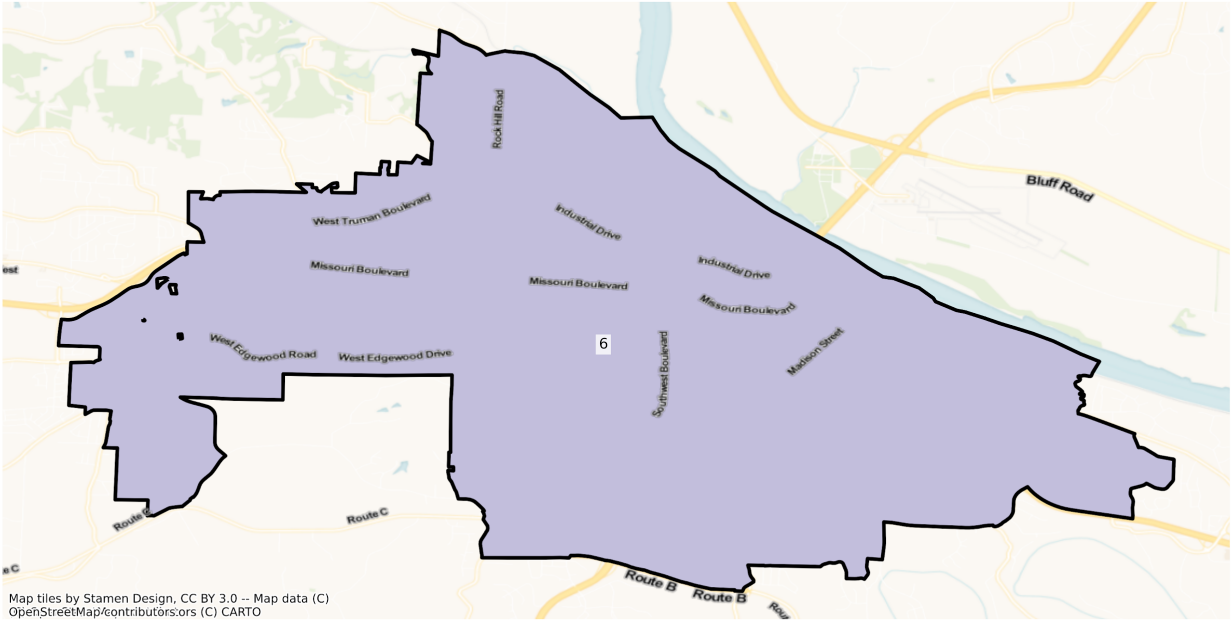

MO Jefferson City State House Districts
Population % Change from 2010 to 2020
Ethnicity: Not Latino Asian alone

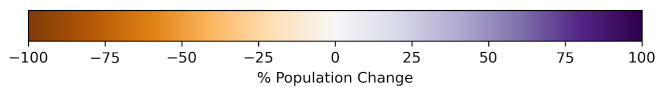
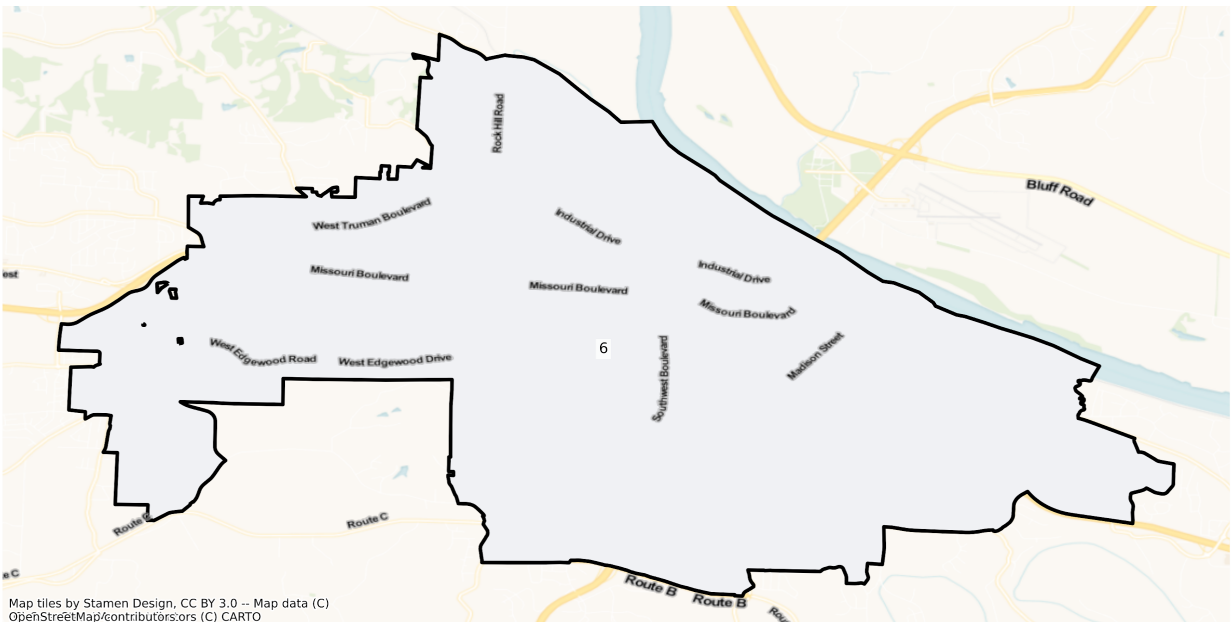

Joplin

MO Joplin State House Districts
Population % Change from 2010 to 2020
Total Population

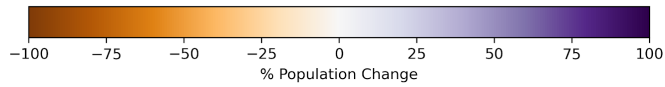
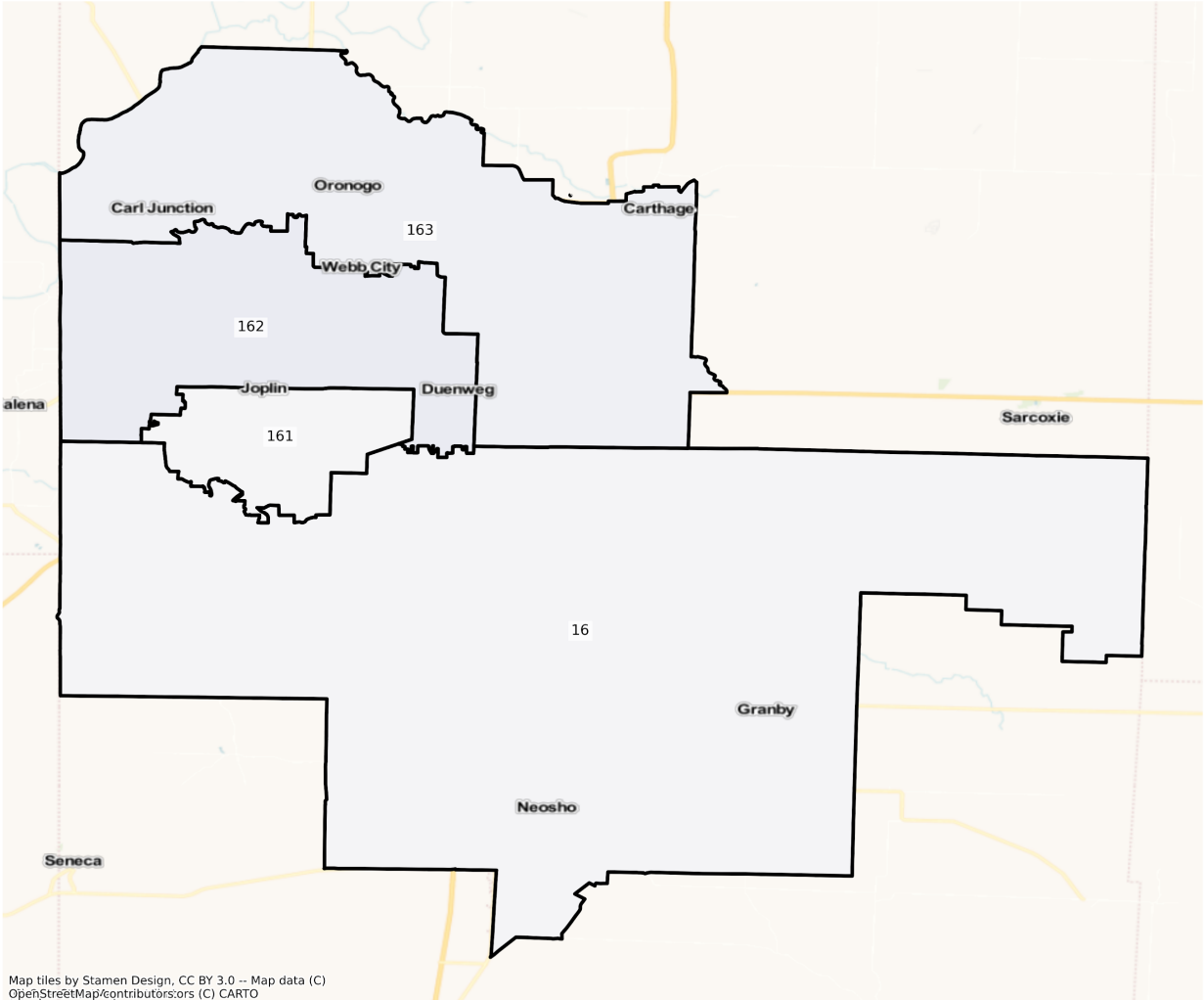

MO Joplin State House Districts
Population % Change from 2010 to 2020
Ethnicity: Not Latino White alone

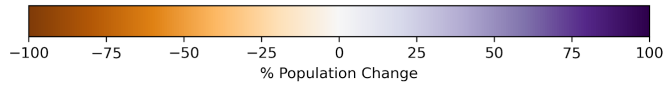
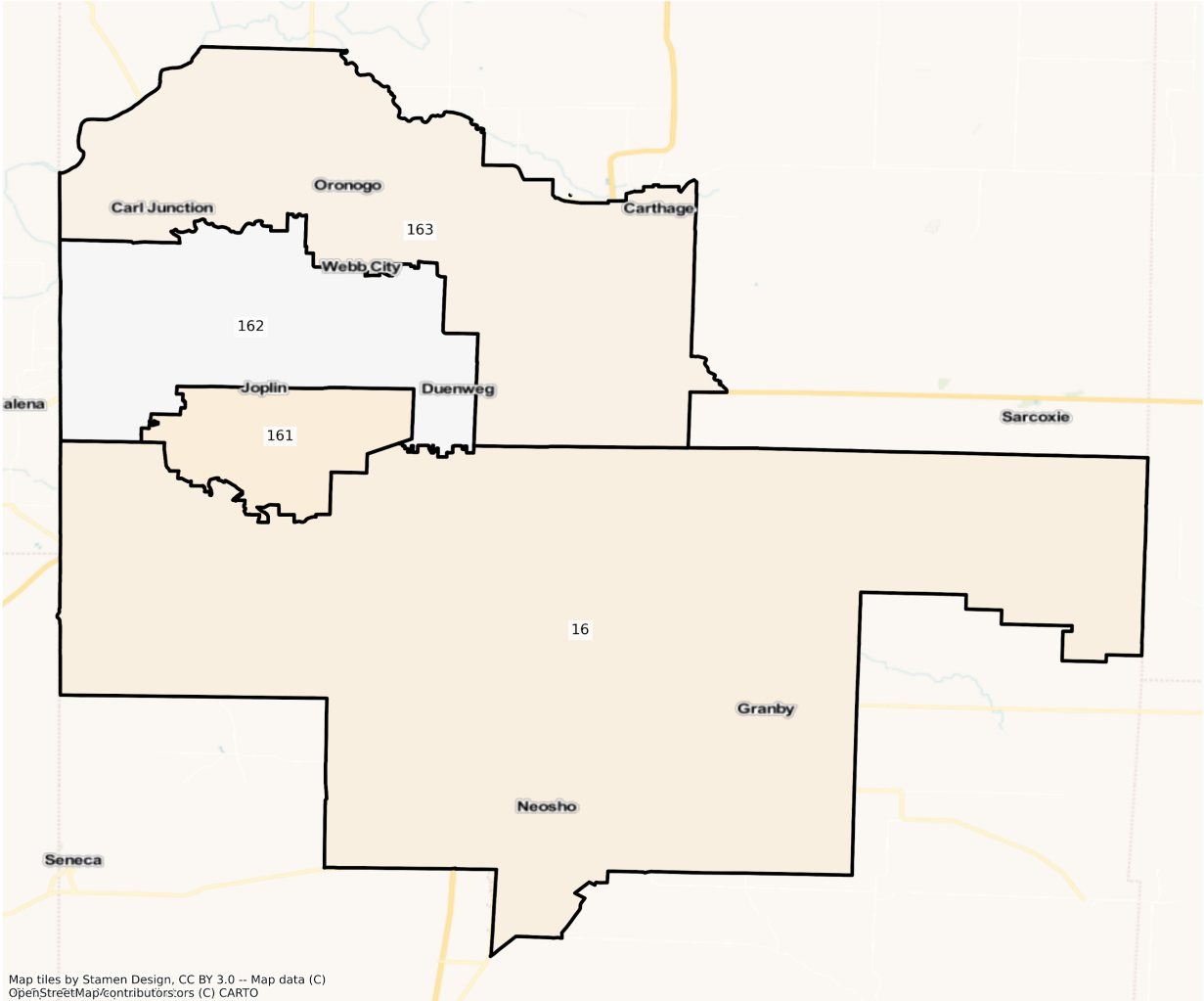

MO Joplin State House Districts
Population % Change from 2010 to 2020
Ethnicity: Not Latino African American alone

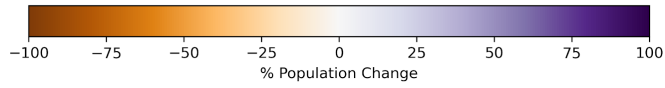
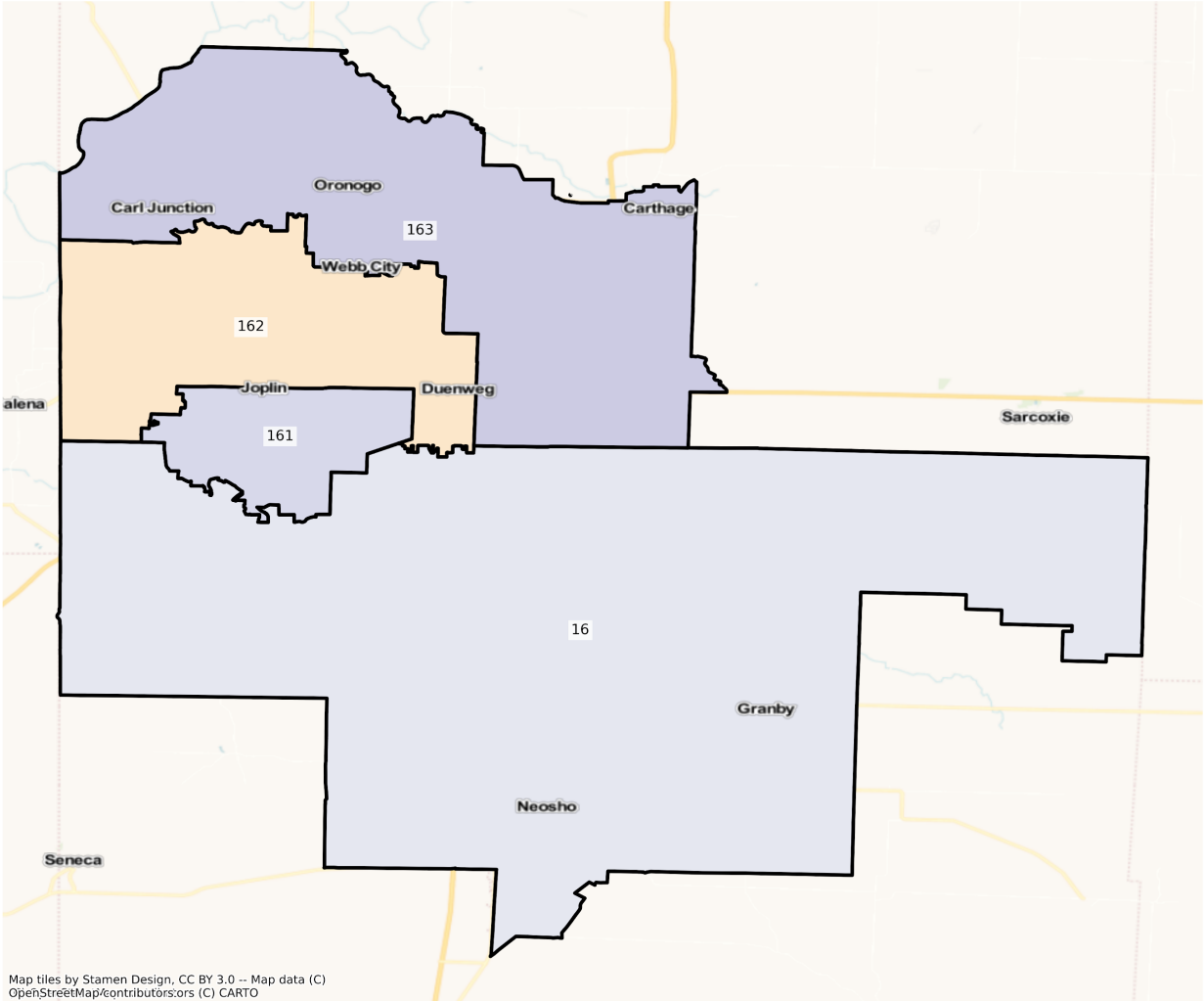

MO Joplin State House Districts
Population % Change from 2010 to 2020
Ethnicity: Hispanic or Latino

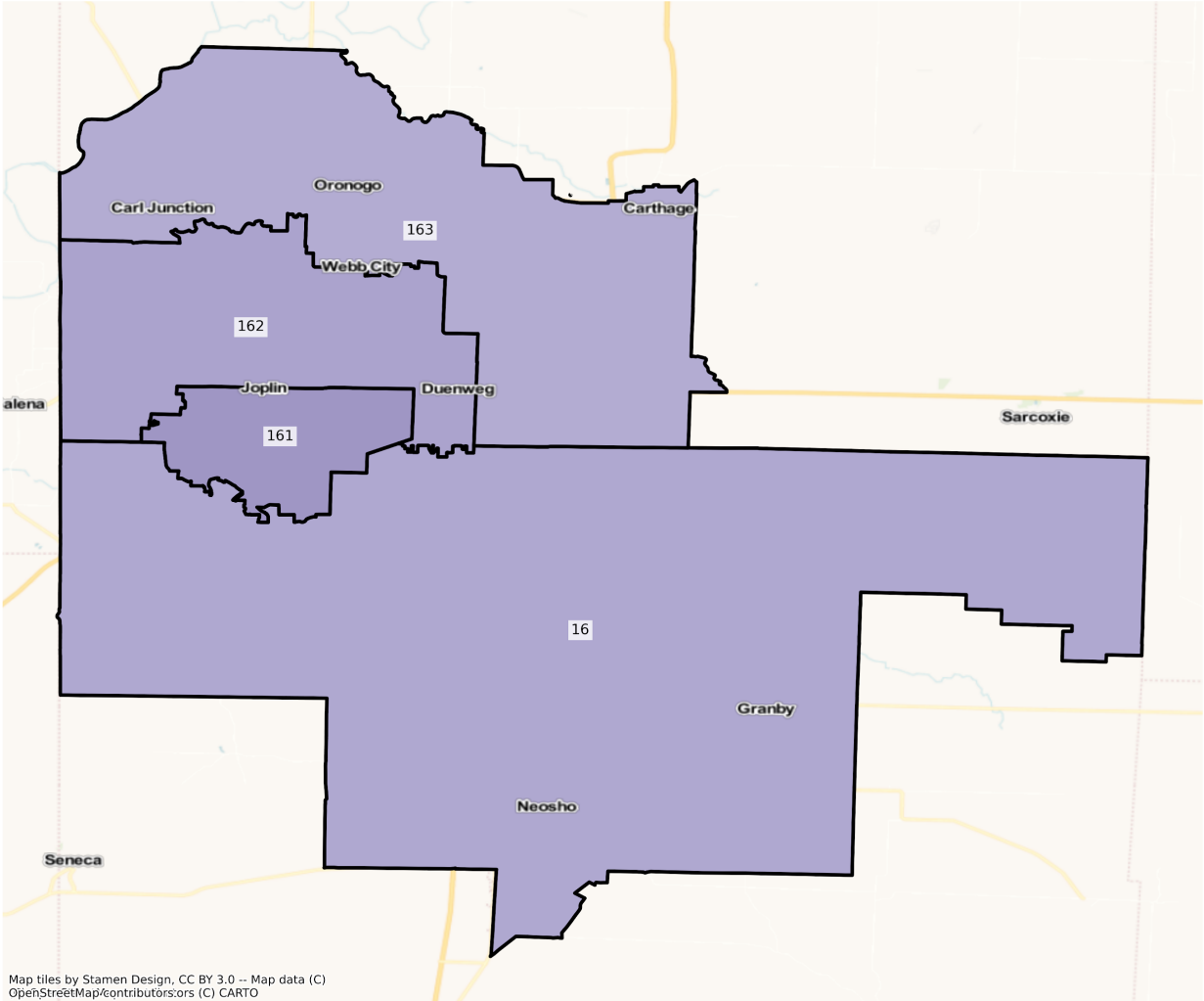

Map tiles by Stamen Design, CC BY 3.0 -- Map data (C)
OpenStreetMap/contributors/sors (C) CARTO

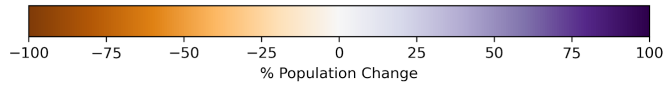

MO Joplin State House Districts
Population % Change from 2010 to 2020
Ethnicity: Not Latino Asian alone

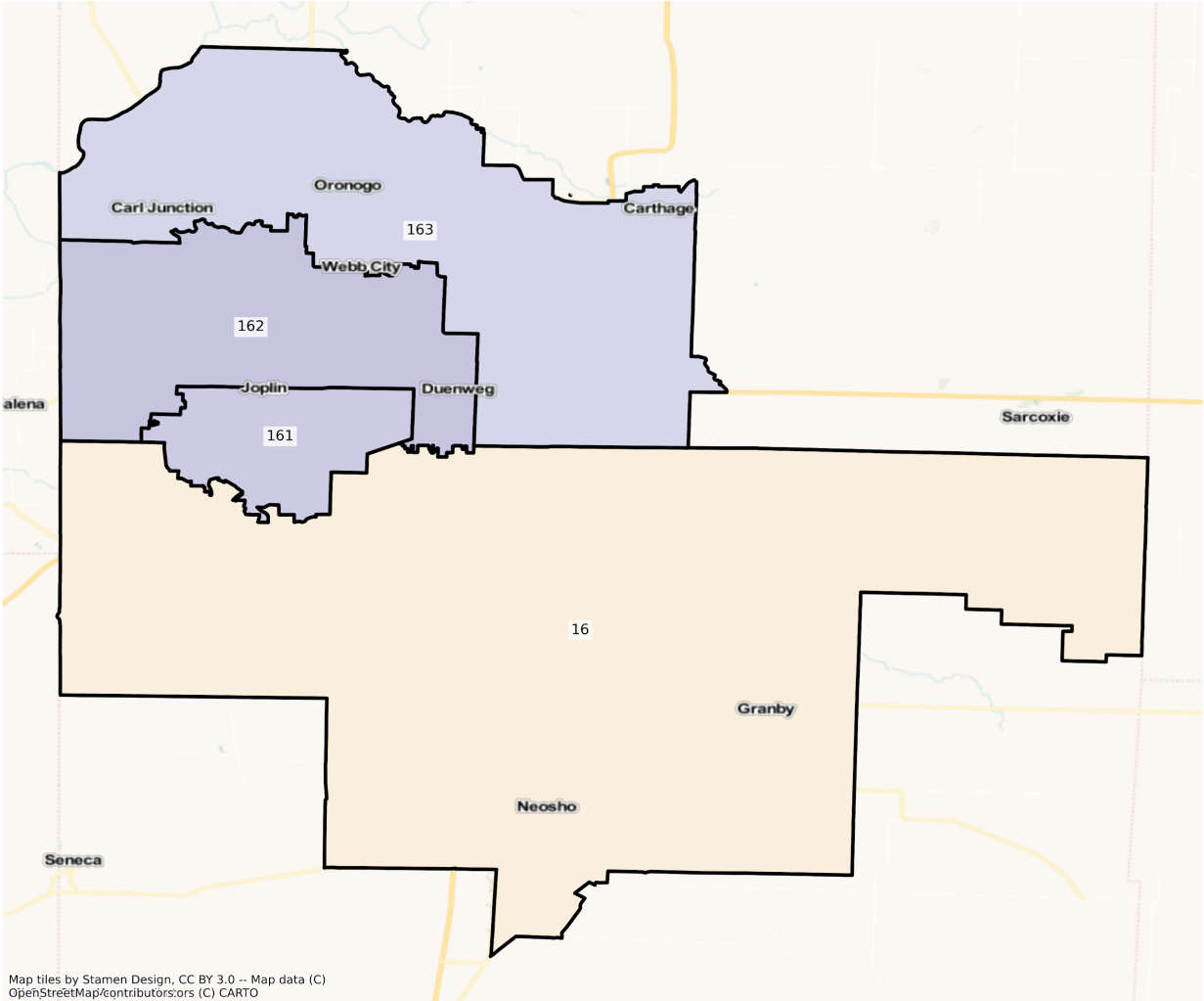

Map tiles by Stamen Design, CC BY 3.0 -- Map data (C)
OpenStreetMap/contributors/sors (C) CARTO

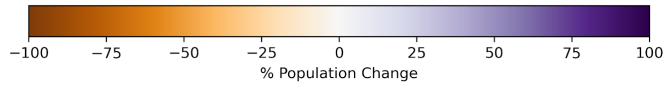

Kansas City

MO Kansas City State House Districts Population % Change from 2010 to 2020 Total Population

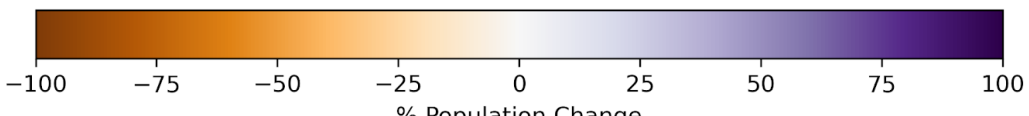
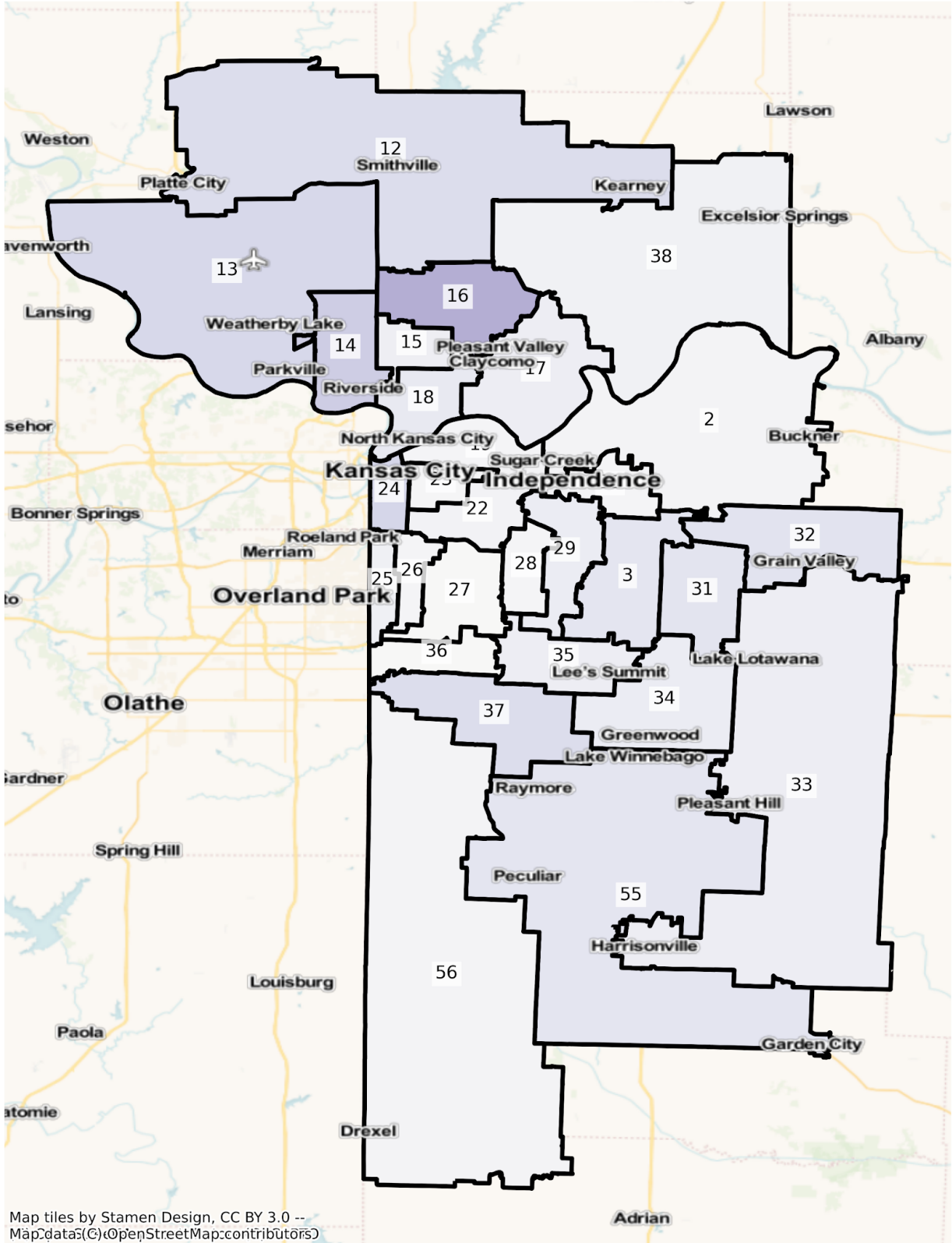

MO Kansas City State House Districts
 Population % Change from 2010 to 2020
 Ethnicity: Not Latino White alone

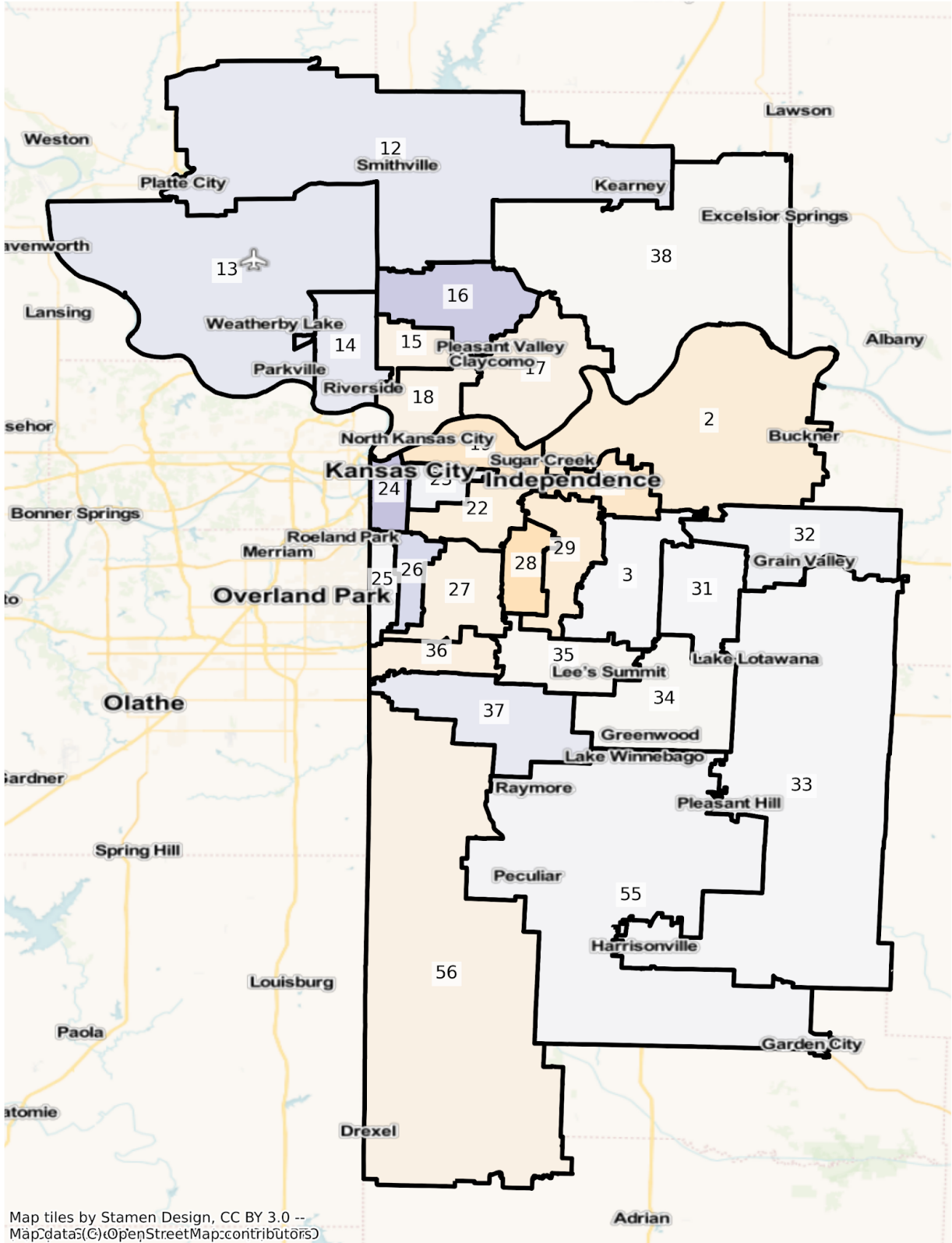

Map tiles by Stamen Design, CC BY 3.0 --
 Map data: (C) OpenStreetMap contributors

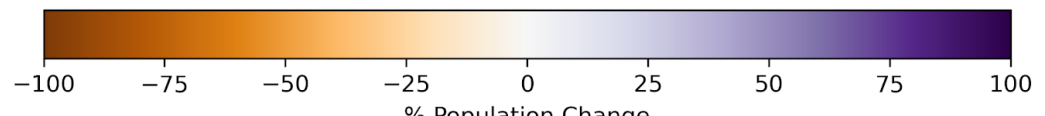

MO Kansas City State House Districts
 Population % Change from 2010 to 2020
 Ethnicity: Not Latino African American alone

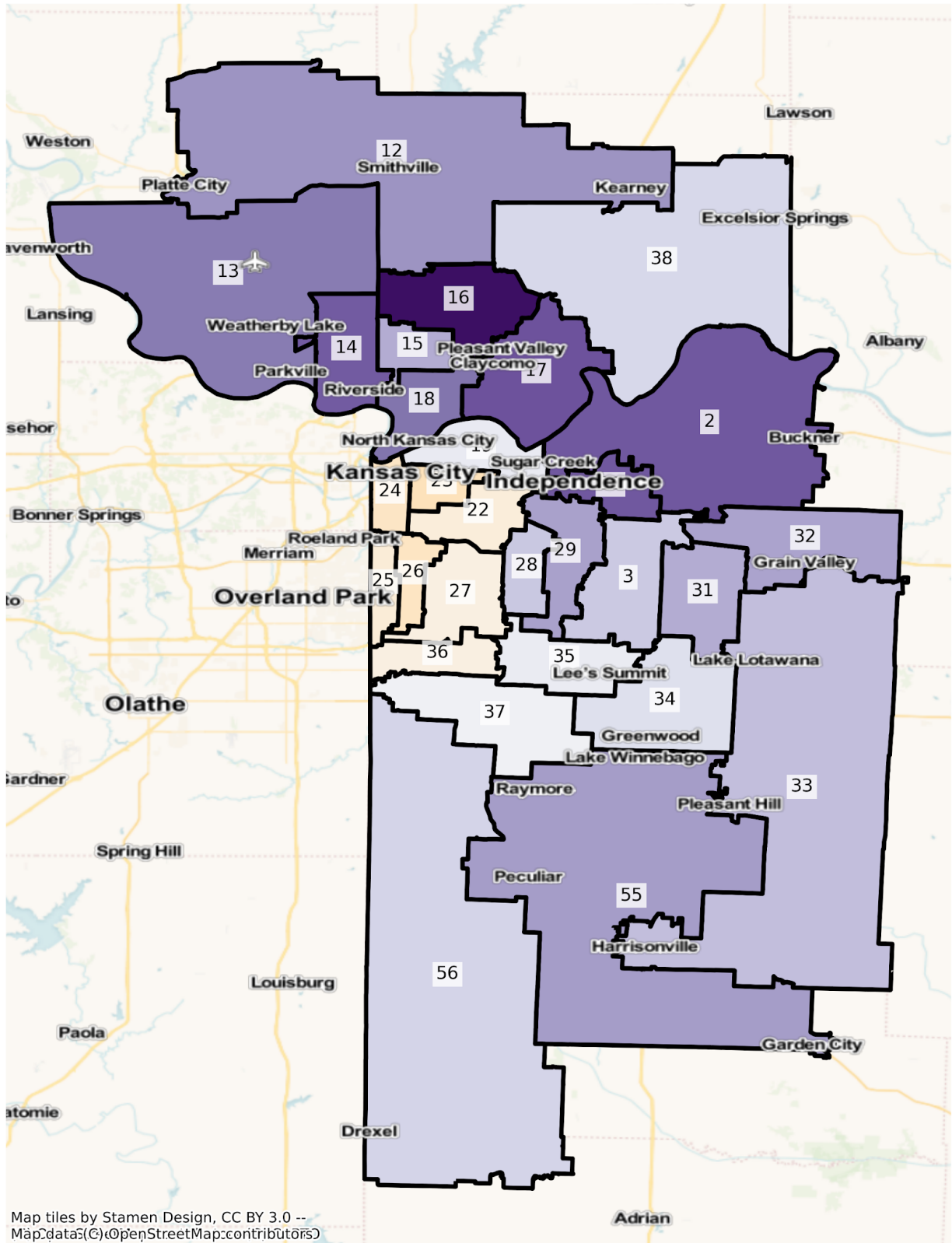

Map tiles by Stamen Design, CC BY 3.0 --
 Map data: (C) OpenStreetMap contributors

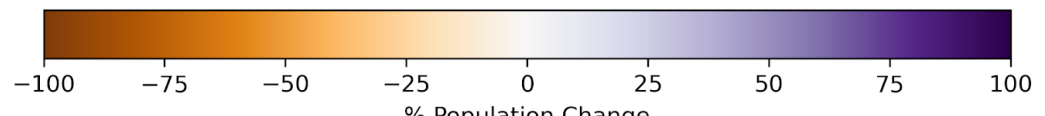

MO Kansas City State House Districts
 Population % Change from 2010 to 2020
 Ethnicity: Hispanic or Latino

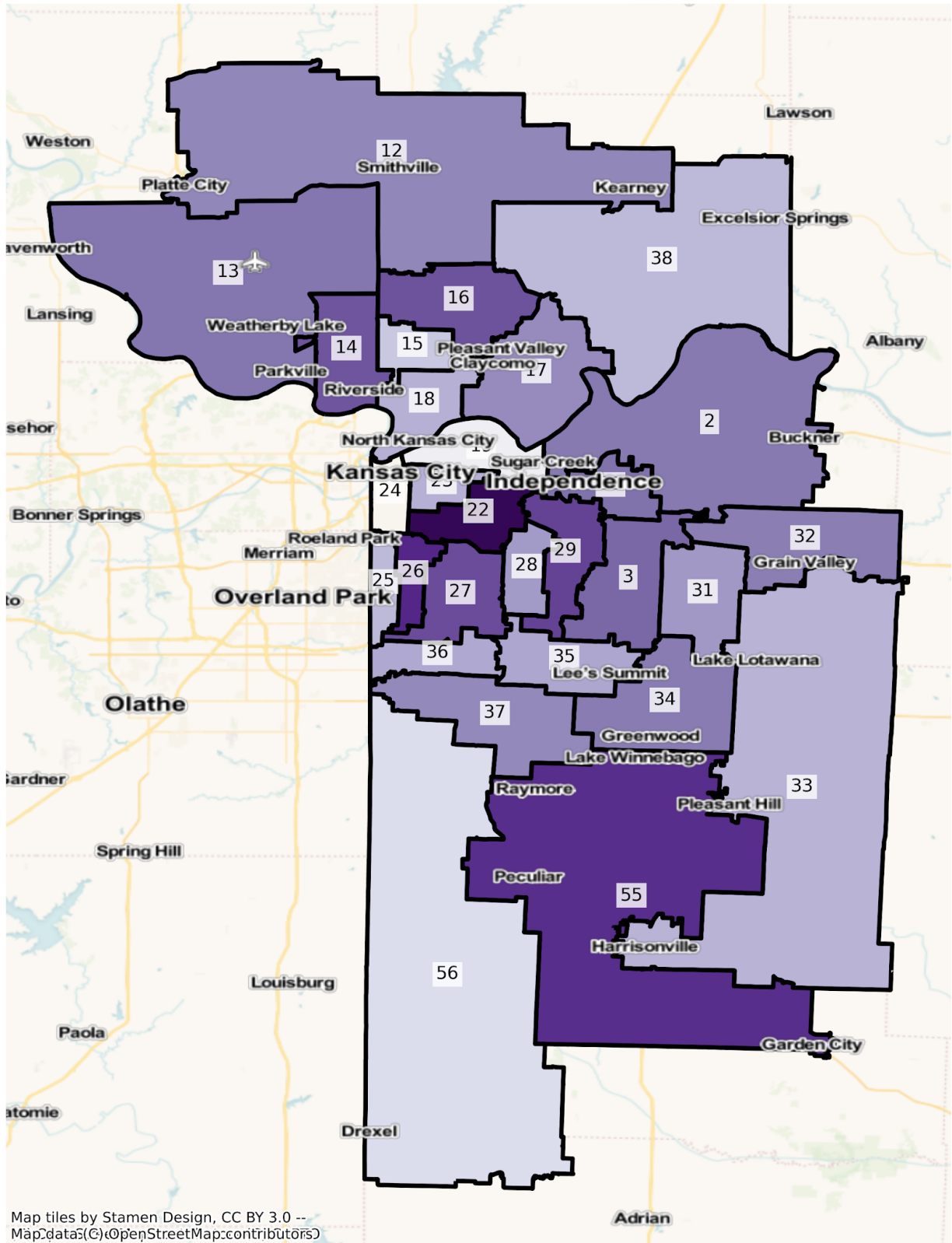

Map tiles by Stamen Design, CC BY 3.0 --
 Map data: (C) OpenStreetMap contributors

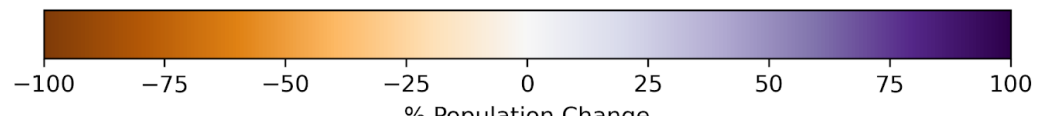

MO Kansas City State House Districts
 Population % Change from 2010 to 2020
 Ethnicity: Not Latino Asian alone

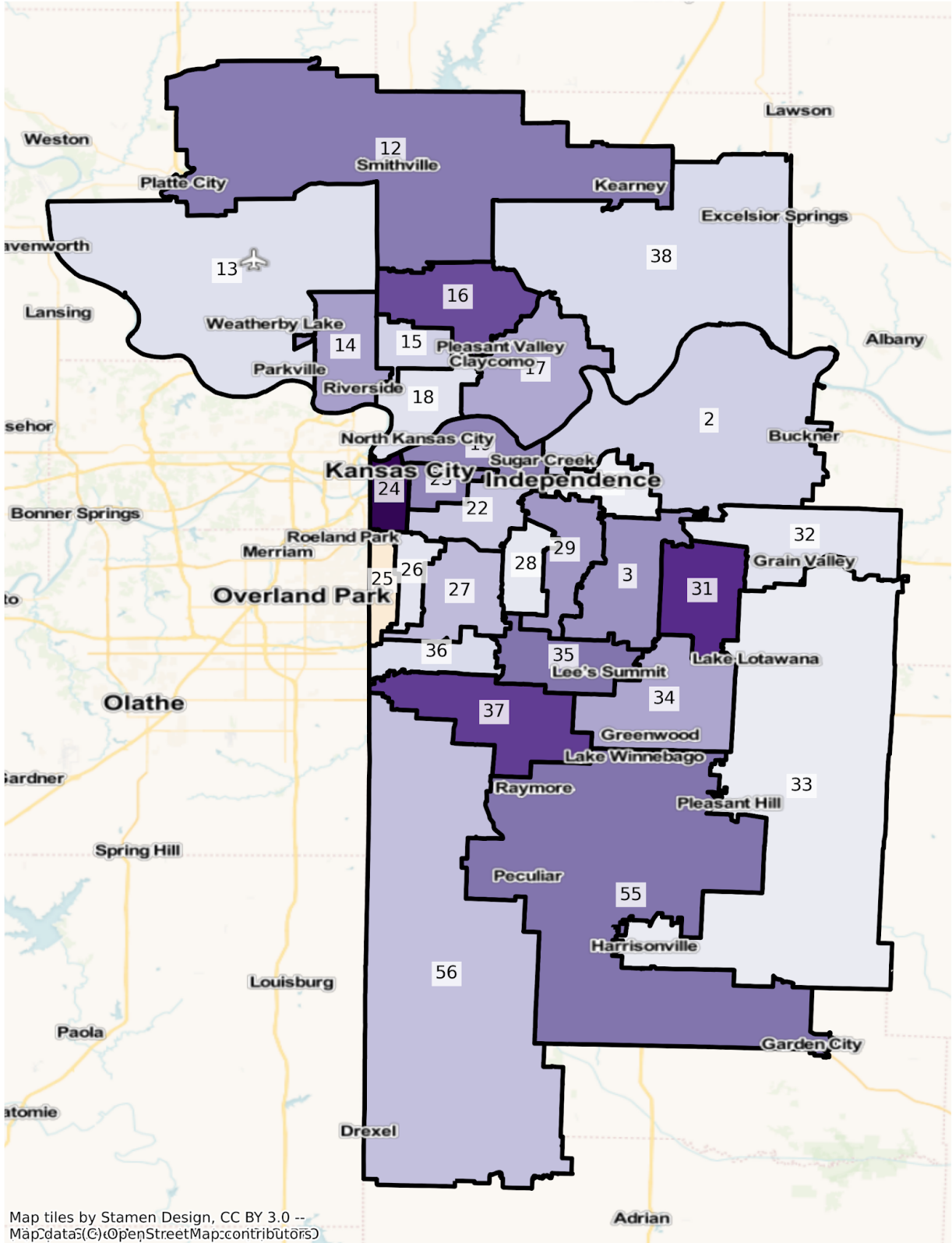

Map tiles by Stamen Design, CC BY 3.0 --
 Map data: (C) OpenStreetMap contributors

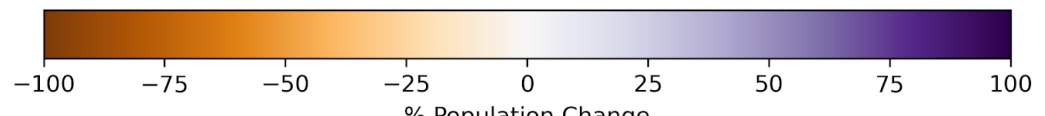

Springfield

MO Springfield State House Districts
Population % Change from 2010 to 2020
Total Population

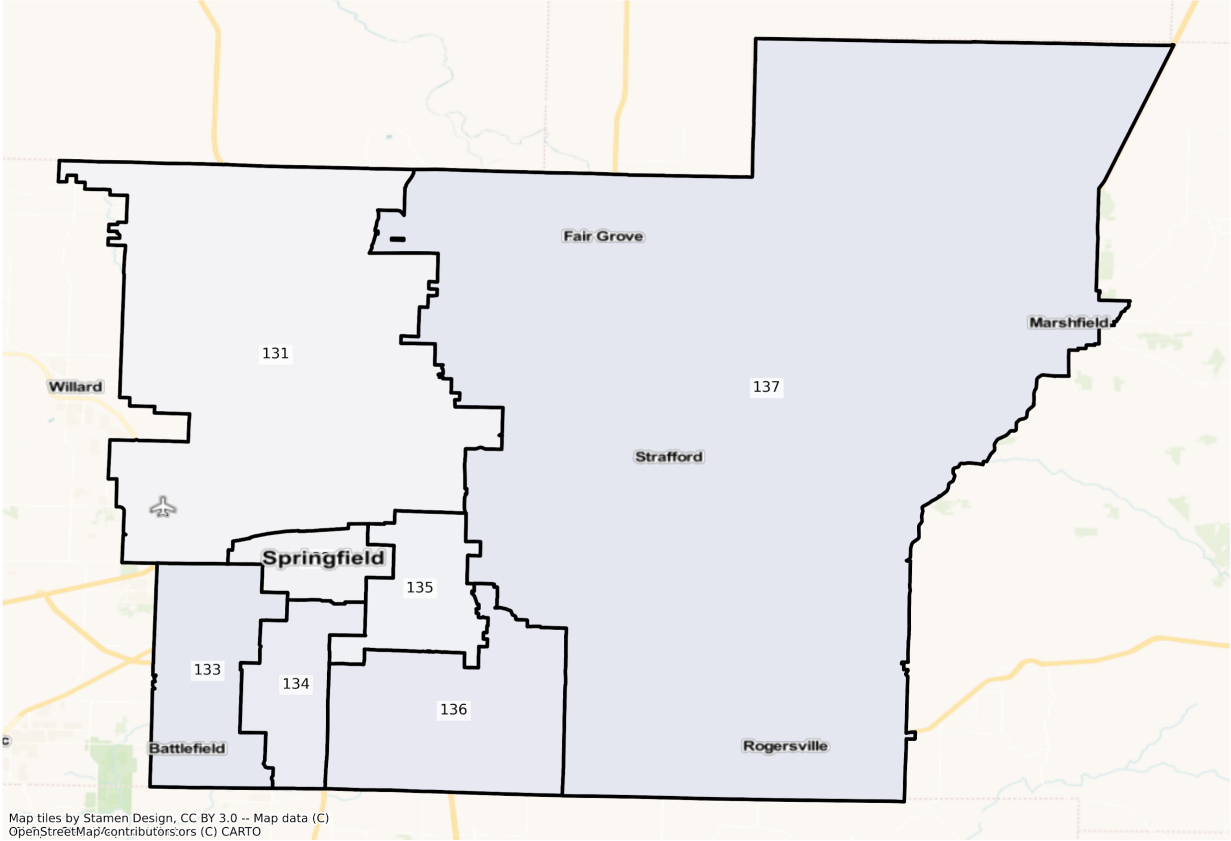

Map tiles by Stamen Design, CC BY 3.0 -- Map data (C) OpenStreetMap/contributors,ors (C) CARTO

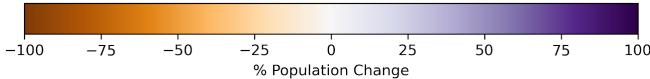

MO Springfield State House Districts
Population % Change from 2010 to 2020
Ethnicity: Not Latino White alone

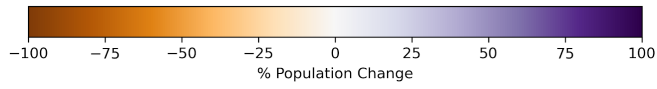
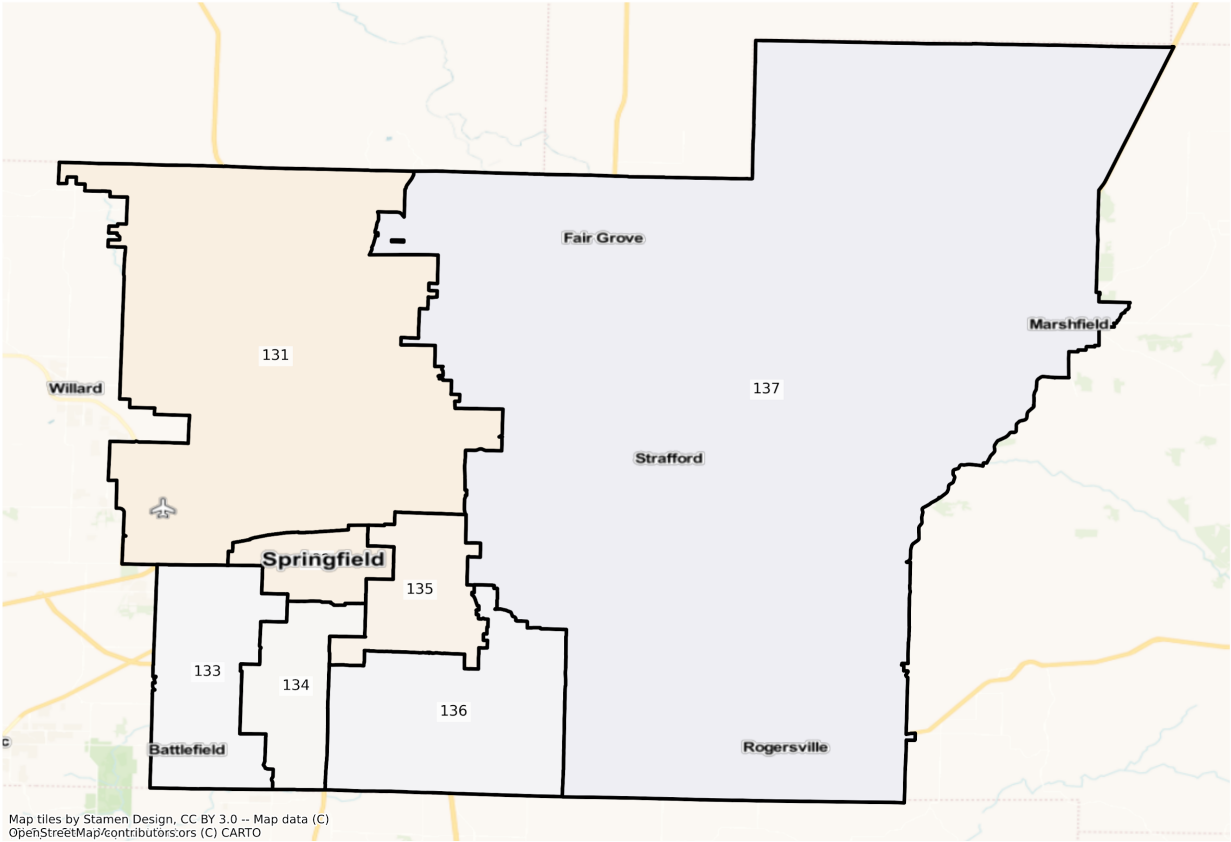

MO Springfield State House Districts
Population % Change from 2010 to 2020
Ethnicity: Not Latino African American alone

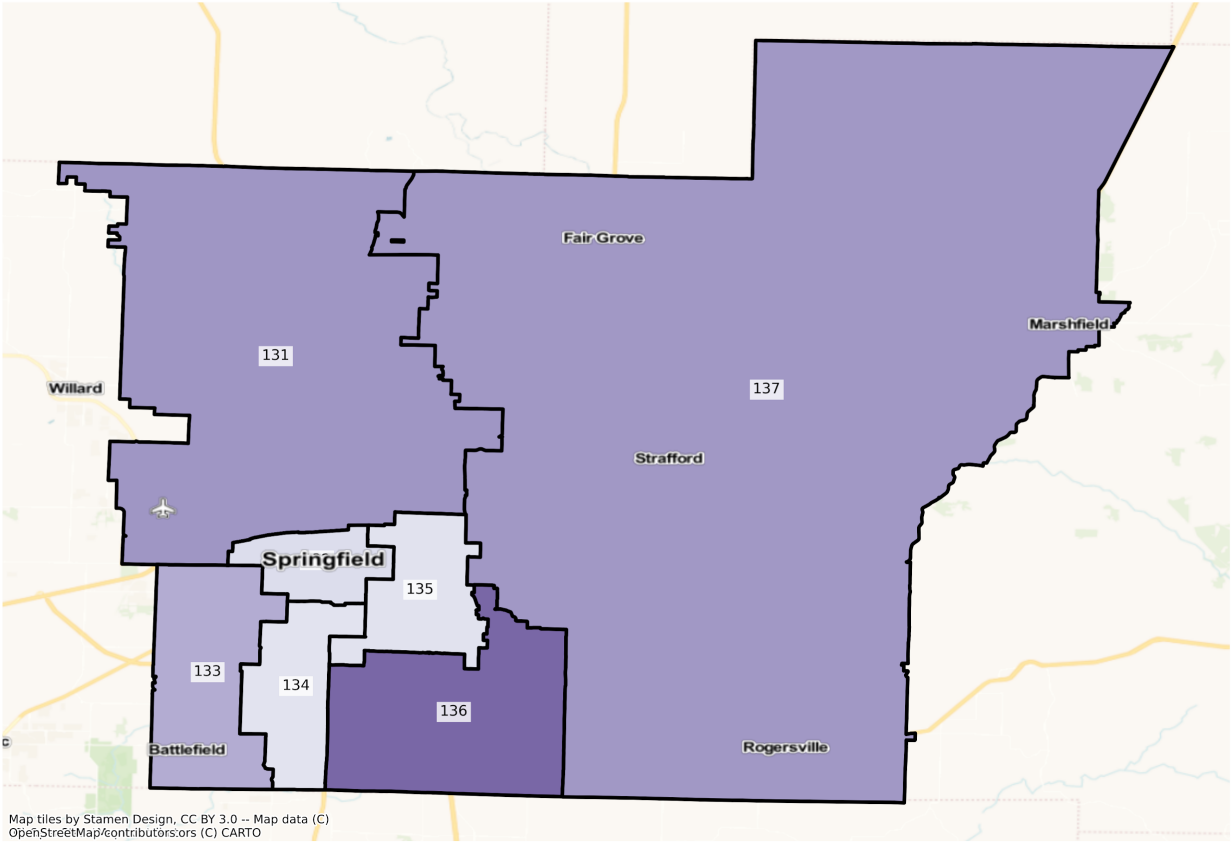

Map tiles by Stamen Design, CC BY 3.0 -- Map data (C)
OpenStreetMap/contributors,ors (C) CARTO

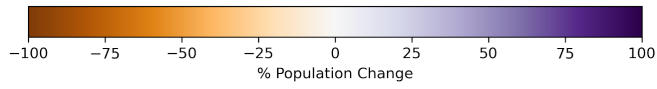

MO Springfield State House Districts
Population % Change from 2010 to 2020
Ethnicity: Hispanic or Latino

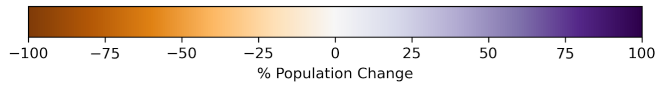
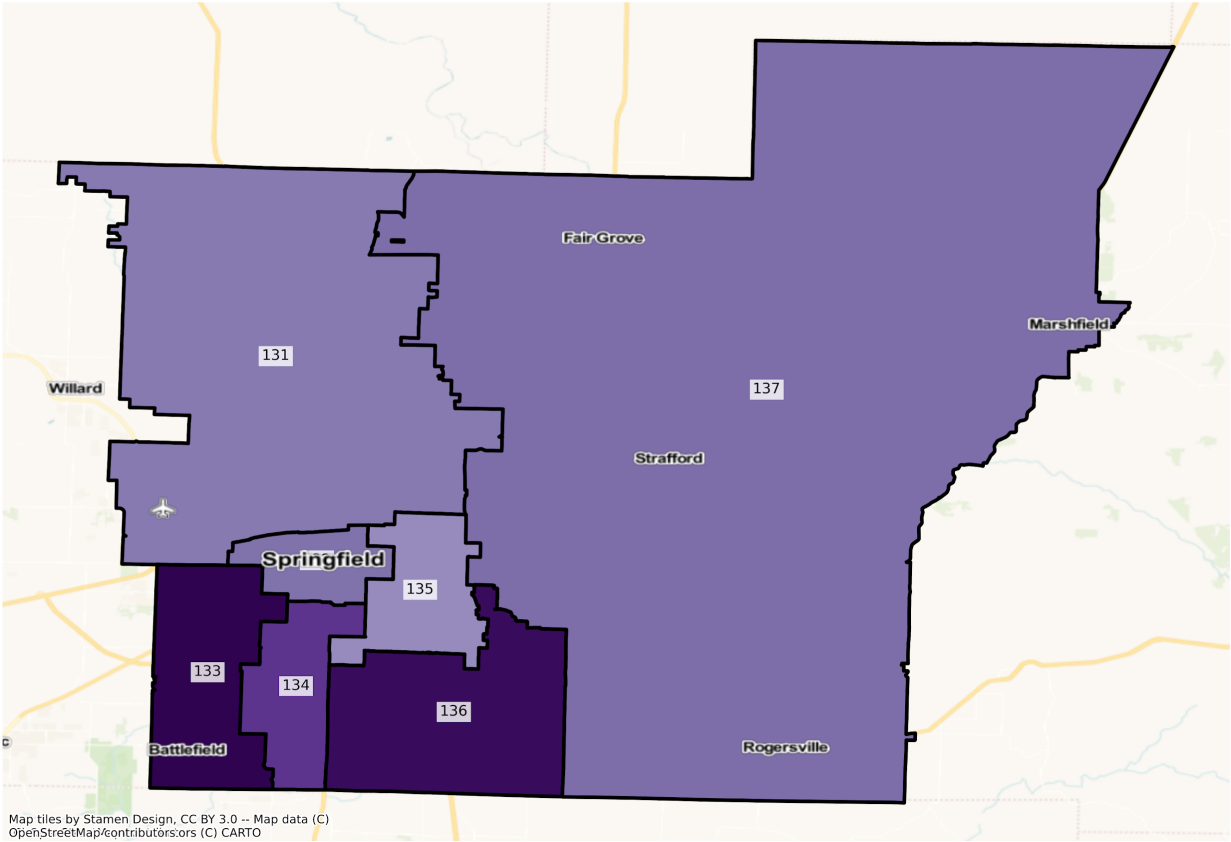

MO Springfield State House Districts
Population % Change from 2010 to 2020
Ethnicity: Not Latino Asian alone

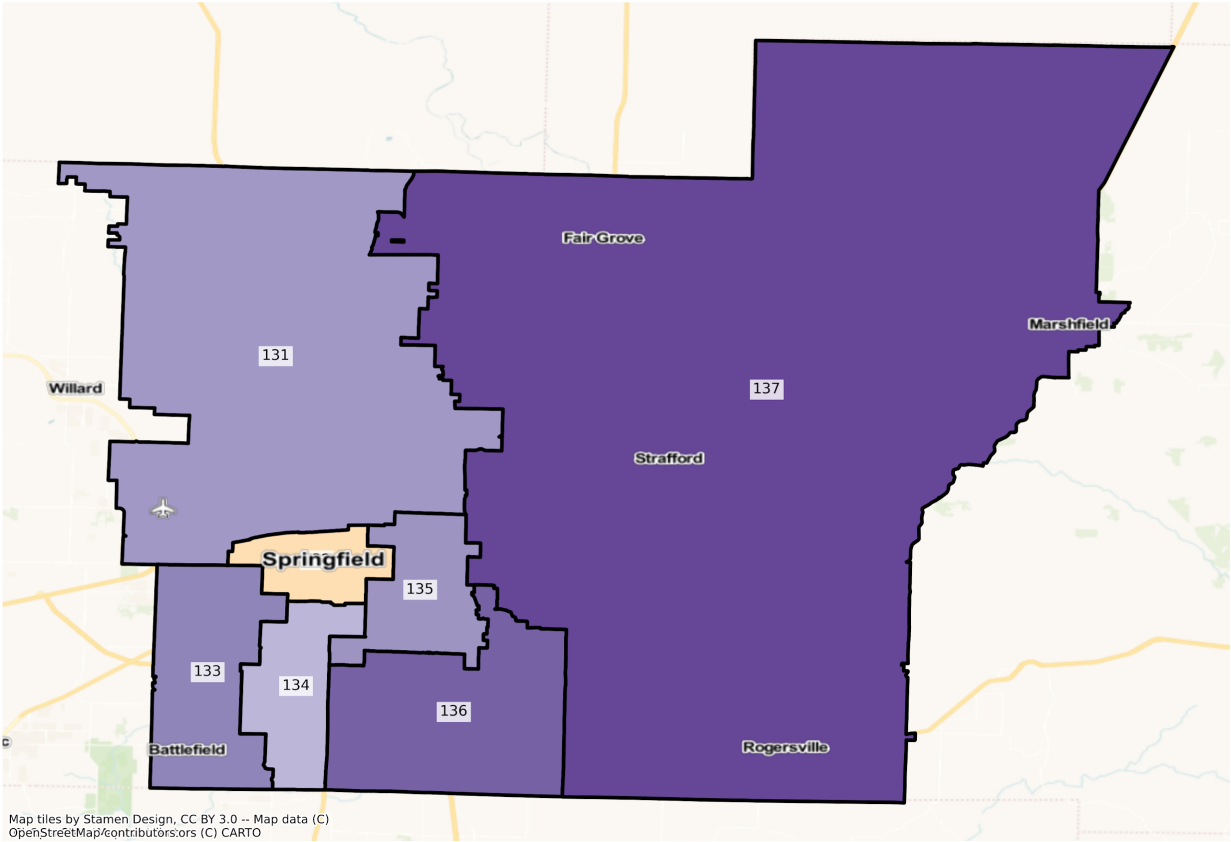

St. Louis

MO St Louis State House Districts
 Population % Change from 2010 to 2020
 Total Population

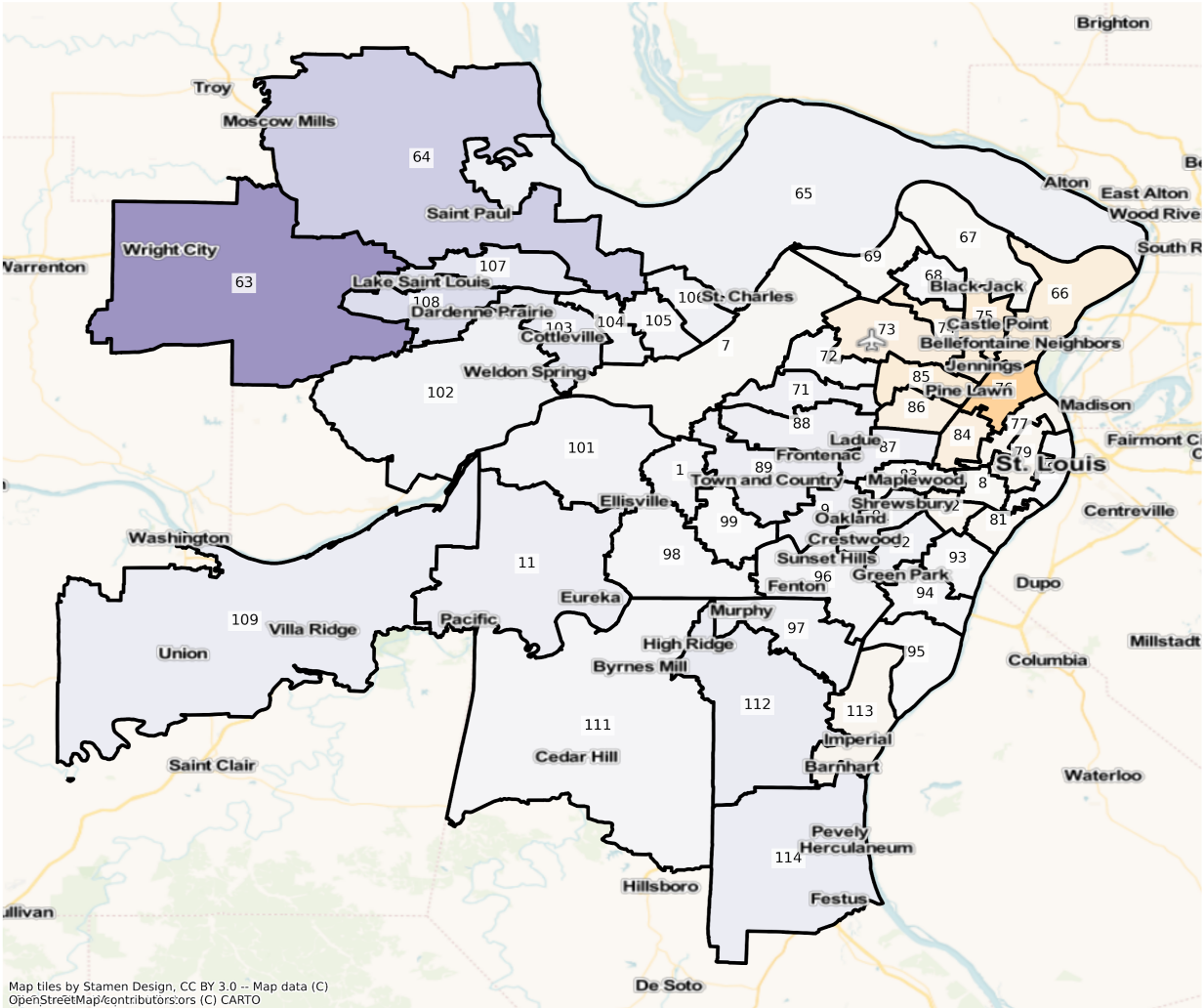

Map tiles by Stamen Design, CC BY 3.0 -- Map data (C) OpenStreetMap/contributors/sors (C) CARTO

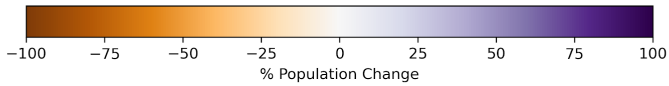

MO St Louis State House Districts
 Population % Change from 2010 to 2020
 Ethnicity: Not Latino White alone

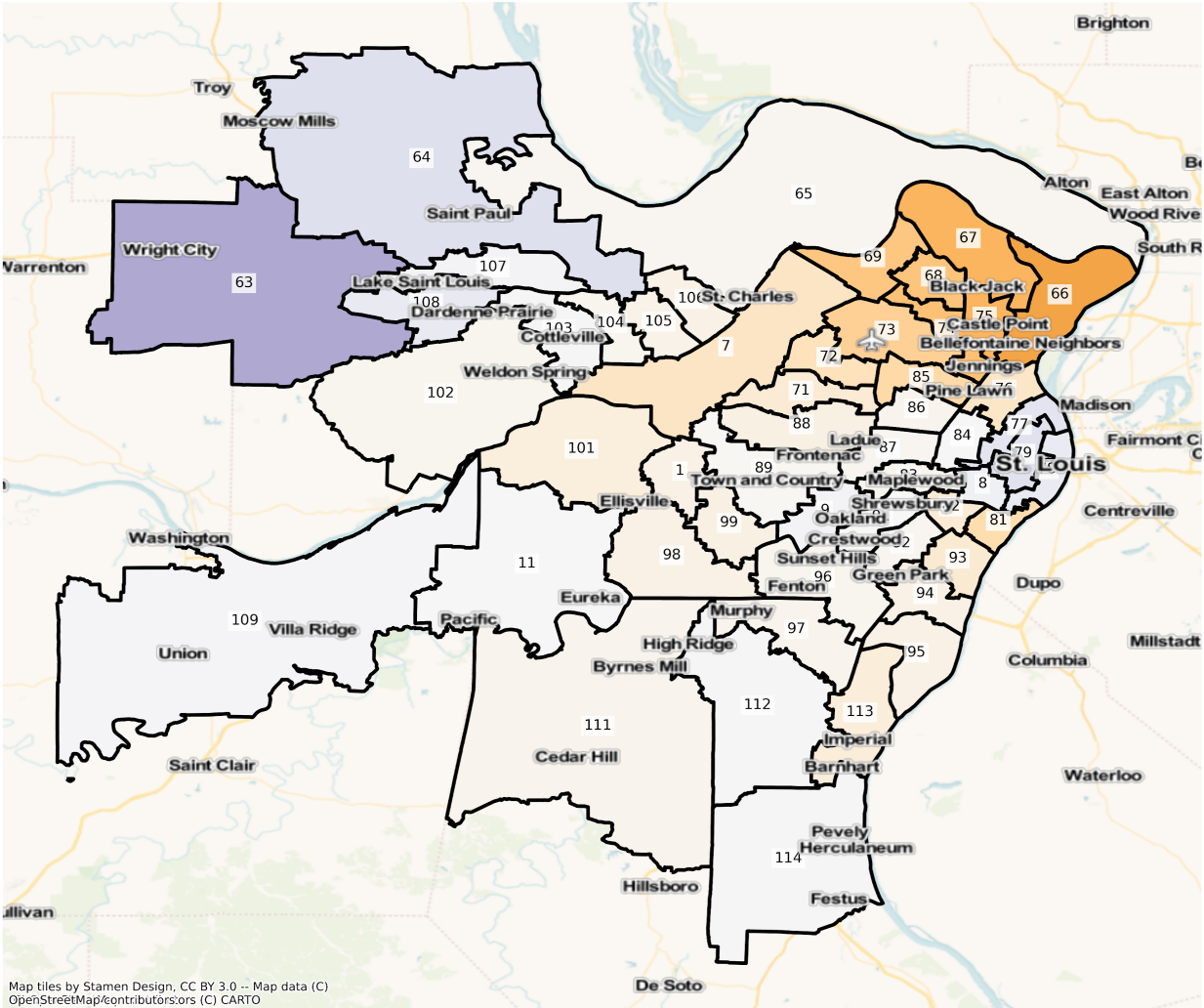

Map tiles by Stamen Design, CC BY 3.0 -- Map data (C) OpenStreetMap/contributors/ors (C) CARTO

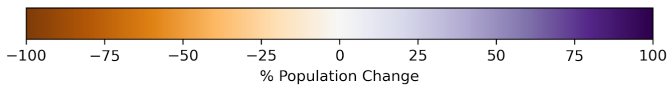

MO St Louis State House Districts
 Population % Change from 2010 to 2020
 Ethnicity: Not Latino African American alone

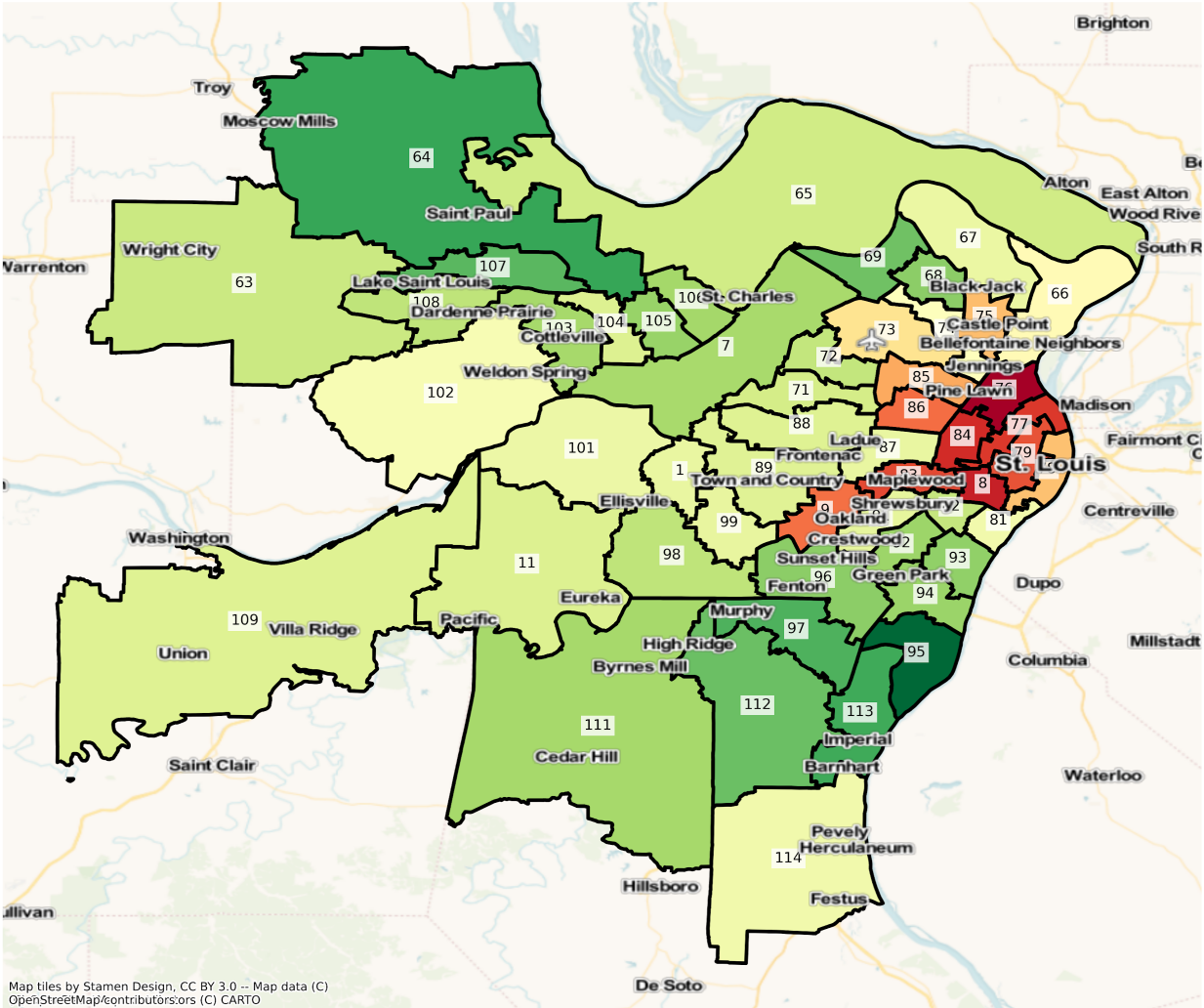

Map tiles by Stamen Design, CC BY 3.0 -- Map data (C) OpenStreetMap/contributors/sors (C) CARTO

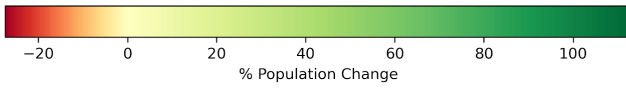

MO St Louis State House Districts
 Population % Change from 2010 to 2020
 Ethnicity: Hispanic or Latino

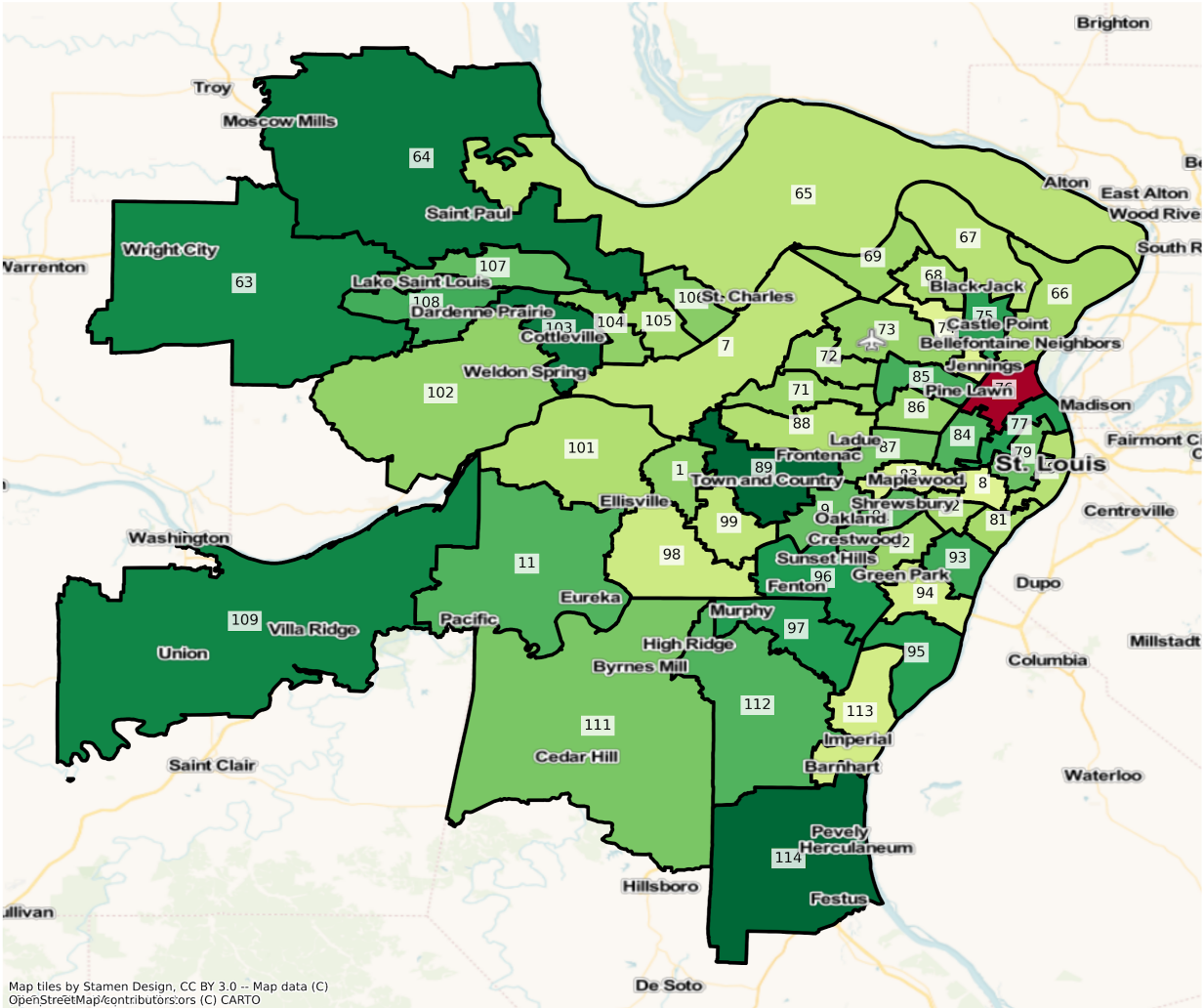

Map tiles by Stamen Design, CC BY 3.0 -- Map data (C) OpenStreetMap/contributors/sors (C) CARTO

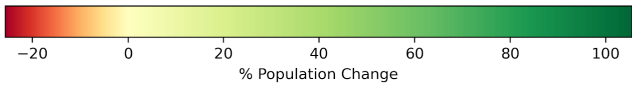

MO St Louis State House Districts
 Population % Change from 2010 to 2020
 Ethnicity: Not Latino Asian alone

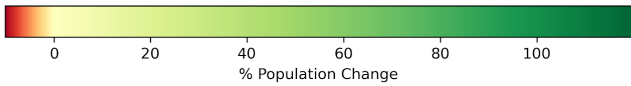
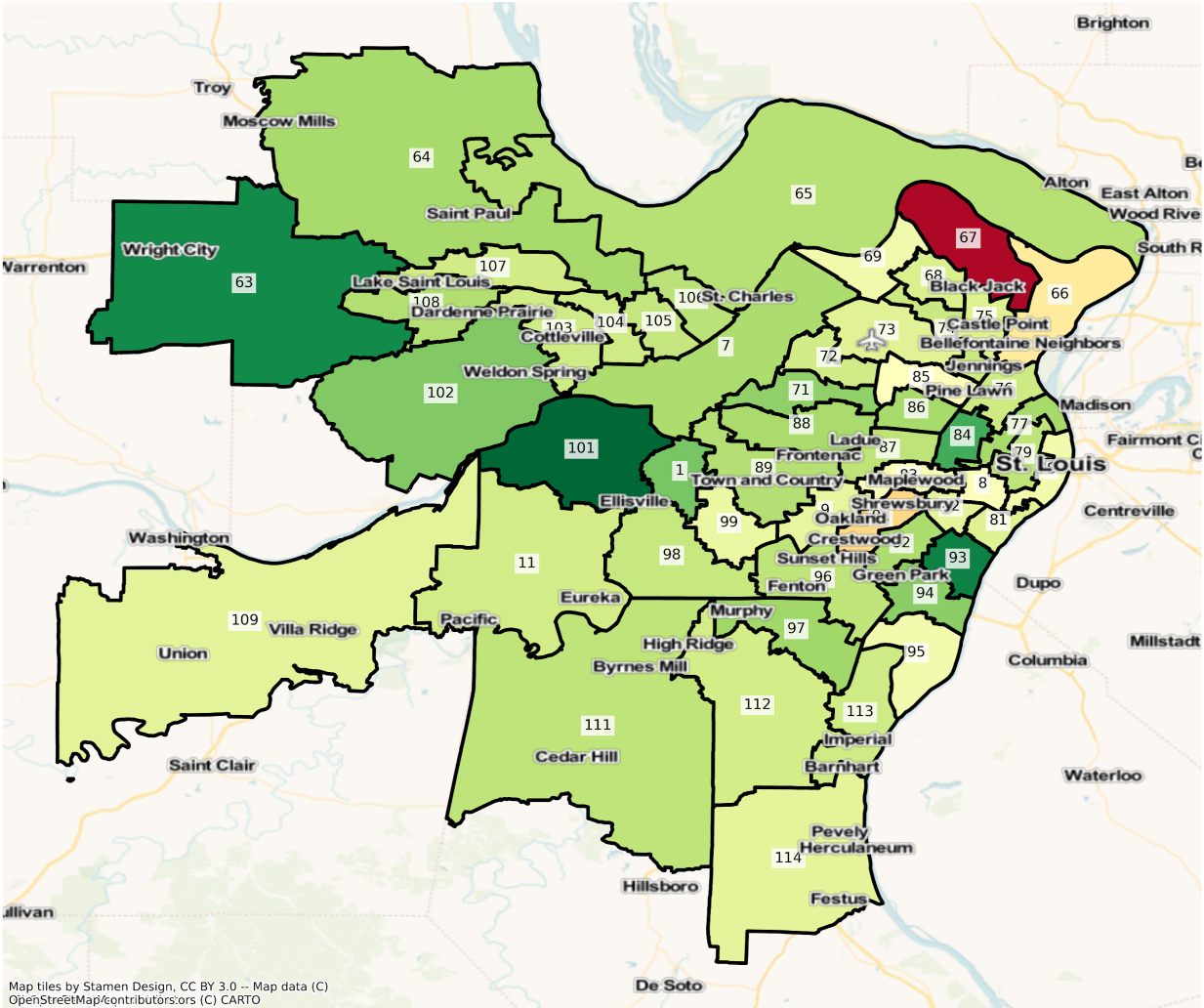

2010 Population by Race and Ethnicity at State House District Level

DISTRICT	Total Population	Hispanic or Latino Origin	White Alone, not Latino	African American Alone, not Latino	AIAN Alone, not Latino ¹	Asian Alone, not Latino	NHPI Alone, not Latino ²	Other Alone, not Latino	Two or More, not Latino
1	36,138	419	34,327	598	103	407	7	17	260
2	37,020	483	34,519	1,525	112	70	23	9	279

3	36,537	1,809	33,222	430	111	474	14	18	459
4	35,298	323	34,086	365	76	101	7	4	336
5	37,619	501	34,588	1,611	61	174	21	24	639
6	36,918	512	34,256	1,289	85	144	12	19	601
7	35,453	521	33,834	499	103	100	6	11	379
8	36,798	589	34,982	357	215	105	5	17	528
9	37,119	1,025	33,960	1,056	111	466	5	22	474
10	37,035	2,384	30,347	2,936	156	185	112	27	888
11	38,015	1,665	34,715	665	119	152	36	31	632
12	38,108	1,397	34,961	663	150	307	29	14	587
13	37,018	1,828	31,796	1,487	145	885	104	58	715
14	38,142	2,292	29,777	3,531	188	1,241	179	61	873
15	37,199	2,847	29,405	2,737	194	763	189	64	1,000
16	37,983	2,175	31,868	1,929	127	1,055	36	63	730
17	38,012	2,153	32,295	1,941	197	465	83	48	830
18	37,919	3,256	29,018	2,923	184	1,425	177	38	898
19	36,335	12,267	15,804	5,068	234	1,863	100	58	941
20	37,841	1,999	33,087	1,070	170	250	347	18	900
21	37,925	2,776	30,909	2,254	176	359	331	35	1,085
22	36,168	2,759	9,948	22,061	138	245	48	24	945
23	35,521	8,202	5,195	20,482	135	465	47	51	944
24	37,866	5,716	23,070	7,019	184	942	28	66	841
25	36,857	1,580	31,040	2,438	127	1,006	5	35	626
26	36,233	1,302	10,142	23,062	118	518	11	107	973
27	35,319	1,744	10,146	21,615	108	492	41	51	1,122
28	35,816	2,065	22,596	9,523	159	360	66	46	1,001
29	36,741	2,664	28,552	4,067	167	387	108	10	786
30	36,069	1,519	29,894	3,054	101	677	75	44	705
31	36,827	1,818	31,087	2,350	156	353	57	35	971
32	37,143	1,652	32,961	1,184	168	413	47	30	688
33	35,147	886	33,137	281	167	187	26	14	449

34	35,832	1,277	30,858	2,441	89	484	29	46	608
35	38,121	1,687	30,020	4,692	136	604	49	73	860
36	38,040	2,266	18,660	15,253	125	683	52	62	939
37	38,139	2,889	21,940	11,575	146	491	26	50	1,022
38	37,958	1,385	34,096	1,115	177	358	34	46	747
39	35,304	517	33,735	453	124	71	23	6	375
40	35,618	477	33,049	1,520	68	81	15	35	373
41	38,050	825	35,567	753	124	154	9	15	603
42	37,932	743	35,907	505	120	141	10	9	497
43	35,434	781	32,029	1,768	136	140	5	19	556
44	35,968	985	29,824	3,575	147	425	17	63	932
45	35,644	1,434	26,145	5,041	121	1,748	16	96	1,043
46	36,427	989	30,063	2,474	70	1,939	19	63	810
47	35,467	928	28,956	3,200	123	1,249	7	49	955
48	35,430	503	32,163	1,959	98	138	6	14	549
49	36,358	661	32,615	2,003	159	231	16	36	637
50	36,833	1,144	32,807	1,284	107	801	30	49	611
51	35,420	2,722	29,553	1,669	115	366	187	35	773
52	36,881	2,861	30,795	1,763	139	348	74	43	858
53	35,742	782	33,256	738	138	131	55	20	622
54	36,085	827	32,924	1,079	161	399	38	26	631
55	35,459	975	32,195	1,319	171	184	20	23	572
56	35,845	2,308	30,211	2,056	170	265	31	34	770
57	35,320	562	33,805	256	169	86	18	10	414
58	35,311	560	33,256	693	177	119	20	11	475
59	36,139	674	31,854	2,842	101	222	20	31	395
60	37,090	1,045	28,902	5,459	107	712	22	32	811
61	35,727	447	34,670	113	55	128	14	23	277
62	35,808	354	34,765	100	124	76	10	17	362
63	38,170	1,149	34,095	1,835	81	349	5	40	616
64	37,993	735	35,311	1,007	72	311	12	51	494

65	37,714	1,536	33,316	1,739	94	356	11	64	598
66	37,779	326	7,645	29,027	57	78	5	45	596
67	37,574	392	10,433	25,592	49	416	14	52	626
68	36,844	727	22,592	12,350	57	258	7	64	789
69	36,735	901	25,149	9,186	67	526	15	51	840
70	35,751	1,216	28,197	3,610	55	1,999	4	34	636
71	35,715	1,763	25,339	5,292	78	2,470	9	55	709
72	36,975	2,514	25,452	6,064	67	1,993	11	93	781
73	36,304	1,408	11,991	21,647	95	332	11	33	787
74	37,111	593	11,832	23,741	113	127	14	61	630
75	37,096	287	3,700	32,336	67	102	2	35	567
76	37,443	390	671	35,815	56	24	6	44	437
77	36,072	625	10,524	22,069	79	2,127	7	43	598
78	37,961	1,629	11,811	22,760	87	690	7	63	914
79	37,280	773	11,523	23,515	61	711	4	46	647
80	36,382	2,098	20,246	10,636	66	2,227	11	66	1,032
81	37,254	2,653	20,991	11,119	115	1,201	7	84	1,084
82	37,144	1,380	31,676	2,504	62	713	5	48	756
83	36,853	1,190	28,182	5,270	90	1,185	18	51	867
84	36,036	827	11,227	22,138	74	1,050	9	56	655
85	37,891	1,149	12,106	23,064	91	708	6	61	706
86	37,549	1,002	11,256	23,199	70	989	5	86	942
87	37,710	968	30,889	2,094	49	2,965	8	39	698
88	36,360	942	27,623	3,477	53	3,543	20	57	645
89	37,856	751	33,596	657	37	2,300	15	41	459
90	36,703	669	32,855	2,099	30	499	5	39	507
91	36,412	710	33,328	942	54	827	11	45	495
92	36,492	877	33,466	790	50	785	8	25	491
93	36,947	971	32,642	1,557	100	1,010	12	24	631
94	36,387	996	33,000	1,020	39	780	9	25	518
95	35,733	477	33,908	258	35	709	6	16	324

96	37,655	523	35,672	275	34	773	18	23	337
97	35,636	762	33,556	327	116	378	4	25	468
98	37,412	792	33,235	539	51	2,279	10	24	482
99	37,614	1,185	31,966	1,208	60	2,441	9	38	707
100	36,884	763	32,512	952	62	2,017	11	45	522
101	37,489	1,212	32,896	747	53	2,075	5	37	464
102	38,728	762	34,523	1,335	66	1,451	8	50	533
103	37,306	866	33,715	1,210	70	857	4	24	560
104	35,833	983	31,849	1,516	55	744	25	41	620
105	36,650	860	32,998	1,219	41	929	3	26	574
106	36,798	1,505	30,767	2,446	77	1,193	36	49	725
107	36,932	1,048	32,972	1,504	78	623	44	39	624
108	38,129	1,006	34,251	1,324	97	902	9	55	485
109	36,024	469	34,503	329	98	170	11	36	408
110	36,609	718	33,499	897	88	875	12	17	503
111	35,423	470	34,152	122	131	179	8	16	345
112	36,602	614	35,037	132	97	290	8	13	411
113	36,333	752	34,604	204	64	273	7	7	422
114	35,794	401	33,773	727	103	208	10	27	545
115	35,649	371	33,254	1,421	107	101	10	15	370
116	36,688	375	35,372	307	112	190	3	7	322
117	37,100	467	34,687	1,287	123	88	23	5	420
118	36,382	389	34,726	699	102	81	12	26	347
119	35,345	427	33,963	317	134	100	8	8	388
120	36,235	551	34,676	166	149	211	16	13	453
121	36,591	911	32,550	908	177	1,210	46	30	759
122	36,964	3,892	24,513	5,184	271	1,137	245	60	1,662
123	37,090	755	35,257	155	192	139	9	21	562
124	36,855	789	35,140	173	194	140	24	14	381
125	36,879	543	35,366	120	224	84	12	7	523
126	36,666	582	35,001	240	231	130	10	9	463

127	36,670	1,023	34,254	122	362	114	25	11	759
128	37,015	704	35,203	234	222	120	12	9	511
129	37,089	673	35,214	160	267	129	18	11	617
130	36,297	656	34,545	193	207	129	10	25	532
131	37,553	1,128	33,648	1,216	255	238	18	24	1,026
132	36,007	1,458	29,799	2,190	332	894	95	30	1,209
133	37,100	1,078	33,358	930	208	691	20	36	779
134	36,518	1,373	31,763	1,380	195	943	63	23	778
135	36,723	1,489	31,992	1,312	249	523	60	32	1,066
136	36,634	794	33,702	464	120	941	14	29	570
137	37,072	578	35,412	122	239	171	15	15	520
138	36,984	615	35,540	61	207	120	9	23	409
139	36,623	928	34,409	228	223	219	20	4	592
140	36,901	921	34,818	193	196	144	29	20	580
141	36,287	503	34,751	338	179	80	10	8	418
142	37,084	1,043	33,594	1,296	248	192	32	17	662
143	35,837	426	34,264	86	337	92	11	11	610
144	35,775	368	34,418	262	146	78	3	10	490
145	37,354	582	36,098	104	135	132	2	8	293
146	38,061	437	36,373	509	91	194	6	19	432
147	37,613	1,039	30,159	4,781	80	693	13	42	806
148	36,000	623	30,106	4,622	67	121	8	14	439
149	36,470	517	26,766	8,454	85	121	7	15	505
150	36,384	1,879	29,232	4,559	76	115	7	19	497
151	36,271	427	35,037	318	99	54	3	4	329
152	37,201	636	32,243	3,128	179	204	13	29	769
153	36,964	449	35,283	293	252	150	3	14	520
154	36,274	625	34,536	145	227	184	12	14	531
155	36,828	505	35,390	67	212	77	2	18	557
156	37,066	2,209	33,155	373	284	292	38	40	675
157	37,325	2,401	33,922	82	292	107	10	11	500

158	37,210	2,793	33,019	89	298	476	6	8	521
159	36,167	2,978	30,043	181	1,065	397	361	10	1,132
160	37,040	1,850	32,543	280	697	347	372	21	930
161	36,819	1,592	31,801	914	637	601	126	36	1,112
162	36,705	1,582	32,114	978	515	441	39	35	1,001
163	36,949	4,485	30,528	318	430	259	58	28	843

¹American Indian and Alaska Native Alone, Not Latino

²Native Hawaiian and Pacific Islander Alone, Not Latino

2020 Population by Race and Ethnicity at State House District Level

DISTRICT	Total Population	Hispanic or Latino Origin	White Alone, not Latino	African American Alone, not Latino	AIAN Alone, not Latino ¹	Asian Alone, not Latino	NHPI Alone, not Latino ²	Other Alone, not Latino	Two or More, not Latino
1	32,742	592	30,152	389	90	403	7	78	1,031
2	33,778	598	31,046	750	93	90	16	50	1,135
3	35,052	1,933	29,591	1,479	74	697	11	65	1,202
4	33,631	369	31,862	237	56	89	5	41	972
5	37,159	714	32,815	1,497	99	178	17	110	1,729
6	35,939	758	31,862	1,099	111	160	15	112	1,822
7	33,603	712	31,066	425	107	157	14	51	1,071
8	36,796	846	33,629	292	131	129	17	95	1,657
9	39,101	1,425	33,594	1,425	92	673	166	96	1,630
10	33,161	2,541	25,543	2,258	146	330	186	113	2,044
11	36,620	2,180	31,438	787	153	153	75	85	1,749
12	44,670	2,131	38,524	984	169	480	71	143	2,168
13	44,791	2,889	35,404	2,327	163	1,030	276	206	2,496
14	47,767	3,844	32,943	5,862	172	1,791	383	205	2,567
15	39,299	3,636	27,660	3,813	172	946	418	195	2,459
16	52,596	3,662	40,200	3,700	149	1,792	88	180	2,825
17	40,501	3,263	30,318	3,265	161	654	132	166	2,542
18	41,491	4,479	27,608	4,646	207	1,626	293	163	2,469

19	37,164	13,032	13,631	5,529	151	2,864	105	142	1,710
20	38,775	3,152	29,925	1,781	196	311	399	152	2,859
21	38,716	4,433	26,683	3,756	209	385	247	151	2,852
22	37,335	5,394	9,140	20,037	177	315	74	206	1,992
23	35,927	11,296	5,409	16,734	152	715	56	172	1,393
24	46,125	5,573	29,982	5,941	145	1,851	44	242	2,347
25	38,756	2,123	31,401	2,203	88	899	10	127	1,905
26	36,914	2,345	12,178	19,423	158	589	30	226	1,965
27	35,234	2,957	9,434	20,103	118	657	42	155	1,768
28	36,533	3,013	18,354	12,142	147	402	86	199	2,190
29	39,442	4,598	25,452	5,819	195	566	186	184	2,442
30	40,338	2,476	30,432	3,872	109	1,009	69	178	2,193
31	41,442	2,657	31,658	3,282	187	631	81	136	2,810
32	42,134	2,572	34,472	1,690	159	470	55	101	2,615
33	37,481	1,207	33,397	370	158	202	25	122	2,000
34	38,429	1,997	30,460	2,834	83	688	34	103	2,230
35	40,603	2,391	29,519	5,083	105	961	91	184	2,269
36	37,890	3,196	17,290	14,271	143	813	47	189	1,941
37	44,798	4,382	24,243	12,120	170	855	54	230	2,744
38	39,640	1,852	33,581	1,345	168	430	32	187	2,045
39	33,822	694	30,980	362	142	88	9	50	1,497
40	34,629	624	31,358	1,121	90	59	11	85	1,281
41	41,568	1,064	37,042	750	122	174	24	113	2,279
42	37,836	965	34,195	466	110	173	6	96	1,825
43	34,338	885	29,965	1,422	86	155	2	105	1,718
44	39,121	1,560	29,466	4,598	99	651	31	223	2,493
45	40,643	2,260	27,733	5,998	122	1,881	44	245	2,360
46	37,365	1,598	28,695	2,688	39	2,205	12	200	1,928
47	37,684	1,346	29,126	3,266	102	1,535	22	169	2,118
48	34,436	776	29,926	1,669	115	110	17	118	1,705
49	37,034	909	31,711	1,939	118	197	32	145	1,983

50	46,535	2,157	38,176	2,004	135	1,545	19	193	2,306
51	36,352	3,952	27,549	1,675	127	450	490	269	1,840
52	37,992	3,985	29,214	1,815	162	418	149	120	2,129
53	35,482	1,113	31,496	684	150	123	14	67	1,835
54	36,588	1,244	31,400	1,175	163	396	80	143	1,987
55	39,716	1,731	33,196	1,914	174	292	11	152	2,246
56	36,693	2,705	28,544	2,514	178	346	54	145	2,207
57	35,065	813	31,903	224	144	115	10	102	1,754
58	35,295	768	32,336	382	154	112	27	89	1,427
59	36,783	1,173	31,273	2,439	110	205	21	131	1,431
60	37,283	1,372	27,405	5,466	81	740	31	163	2,025
61	35,914	598	33,591	124	53	157	13	70	1,308
62	34,255	502	31,821	96	97	71	13	44	1,611
63	56,511	2,189	48,167	2,360	123	705	9	172	2,786
64	47,503	1,445	41,048	1,832	91	455	18	156	2,458
65	39,624	2,048	32,686	2,195	77	496	24	204	1,894
66	34,567	460	4,061	28,730	108	77	7	174	950
67	37,275	527	6,167	28,727	58	376	7	260	1,153
68	37,363	1,038	14,923	19,070	56	317	3	217	1,739
69	36,404	1,300	17,052	15,109	66	571	19	286	2,001
70	35,239	1,604	23,802	5,179	55	2,882	15	199	1,503
71	37,774	2,576	22,677	6,572	82	3,842	10	269	1,746
72	37,269	3,670	20,741	8,004	74	2,538	12	245	1,985
73	33,710	2,065	8,709	20,584	93	395	18	280	1,566
74	33,913	700	7,621	23,954	62	166	7	155	1,248
75	33,195	515	2,195	29,297	56	123	13	173	823
76	27,752	290	574	26,000	69	31	4	93	691
77	35,208	1,133	11,908	17,432	57	3,135	18	287	1,238
78	38,379	2,194	12,770	20,740	58	748	7	217	1,645
79	36,338	1,250	13,163	19,104	85	968	7	290	1,471
80	36,097	2,469	21,209	8,114	64	2,286	10	173	1,772

81	36,389	3,749	16,542	12,047	104	1,447	14	234	2,252
82	36,256	1,966	28,312	3,286	60	828	6	160	1,638
83	36,596	1,446	27,408	4,234	55	1,239	16	182	2,016
84	33,457	1,399	11,284	17,171	69	1,914	10	224	1,386
85	34,181	1,978	9,298	20,468	69	718	5	189	1,456
86	34,932	1,475	10,876	19,417	39	1,450	12	265	1,398
87	40,305	1,519	30,388	2,370	40	4,051	7	173	1,757
88	38,515	1,291	26,048	4,146	42	5,155	14	227	1,592
89	40,330	1,543	33,188	775	27	3,226	12	186	1,373
90	38,814	1,088	33,708	1,760	25	572	10	112	1,539
91	37,917	1,176	33,183	1,082	46	808	6	160	1,456
92	38,264	1,277	32,801	1,168	49	1,135	14	135	1,685
93	37,384	1,685	29,030	2,370	102	2,081	12	131	1,973
94	37,089	1,237	31,249	1,522	38	1,231	6	118	1,688
95	35,942	861	32,245	550	54	768	7	91	1,366
96	38,674	961	34,683	425	31	1,052	2	58	1,462
97	37,348	1,386	32,381	572	128	565	16	138	2,162
98	38,086	995	31,563	724	40	3,006	11	142	1,605
99	37,877	1,565	30,101	1,370	40	2,742	8	108	1,943
100	38,153	1,137	30,962	1,074	51	3,332	11	102	1,484
101	38,934	1,663	30,196	831	50	4,558	9	126	1,501
102	40,270	1,129	33,545	1,405	52	2,345	14	110	1,670
103	40,899	1,704	34,174	1,745	66	1,099	14	125	1,972
104	37,288	1,465	30,951	1,816	43	958	10	161	1,884
105	38,008	1,239	31,647	1,830	61	1,238	14	134	1,845
106	38,705	2,275	29,122	3,552	36	1,649	11	153	1,907
107	41,310	1,714	33,801	2,576	71	797	75	151	2,125
108	44,711	1,738	37,521	1,772	90	1,278	10	99	2,203
109	38,754	900	35,139	391	109	199	24	105	1,887
110	38,992	1,214	33,748	1,073	57	1,112	7	103	1,678
111	36,245	734	33,019	177	101	244	8	72	1,890

112	39,546	1,036	35,570	219	107	365	13	95	2,141
113	35,338	931	31,580	366	58	351	13	89	1,950
114	38,568	821	34,206	791	107	242	17	113	2,271
115	36,084	555	32,145	1,396	82	118	10	102	1,676
116	38,726	643	35,619	545	86	305	3	43	1,482
117	36,497	611	32,791	1,144	128	115	12	107	1,589
118	35,826	469	32,608	665	115	85	3	106	1,775
119	34,887	556	32,121	280	121	135	3	107	1,564
120	34,766	775	31,369	266	162	272	17	87	1,818
121	35,523	1,126	29,763	922	174	1,335	50	192	1,961
122	39,805	5,167	24,482	5,364	253	1,570	340	163	2,466
123	36,855	1,078	33,272	214	181	152	23	75	1,860
124	36,338	961	33,273	232	137	181	29	96	1,429
125	35,155	633	32,314	109	200	89	10	93	1,707
126	34,301	733	31,445	262	217	145	27	69	1,403
127	35,561	1,403	31,381	126	417	141	35	75	1,983
128	37,692	909	34,308	280	243	148	8	78	1,718
129	37,638	883	34,226	180	215	140	25	90	1,879
130	42,264	1,430	37,248	391	236	257	16	118	2,568
131	38,722	1,778	31,514	1,789	277	348	72	173	2,771
132	37,201	2,334	28,164	2,567	298	709	94	182	2,853
133	41,402	2,134	33,777	1,294	212	1,063	62	119	2,741
134	39,565	2,414	31,502	1,572	204	1,270	55	148	2,400
135	38,184	2,252	30,662	1,499	204	776	38	193	2,560
136	40,590	1,541	34,514	757	186	1,550	27	115	1,900
137	41,299	932	37,534	179	262	293	17	100	1,982
138	35,931	920	32,725	88	238	137	20	107	1,696
139	43,016	1,534	37,872	357	242	396	43	104	2,468
140	41,809	1,387	37,349	232	203	208	25	120	2,285
141	36,961	737	34,000	244	172	105	8	98	1,597
142	34,811	1,232	30,089	1,408	224	248	34	87	1,489

143	30,796	538	28,312	81	165	78	7	64	1,551
144	31,810	467	29,179	272	170	85	7	20	1,610
145	36,229	768	33,513	173	105	150	3	63	1,454
146	43,030	813	38,839	842	85	363	4	94	1,990
147	38,680	1,421	28,554	5,617	85	937	10	108	1,948
148	34,155	745	27,276	4,540	66	124	2	91	1,311
149	31,863	631	22,045	7,585	71	97	1	80	1,353
150	32,263	2,222	23,852	4,541	67	107	5	83	1,386
151	34,845	694	32,225	349	82	102	2	45	1,346
152	35,221	816	28,625	3,197	171	193	10	86	2,123
153	32,010	475	29,337	336	112	167	9	29	1,545
154	35,844	802	32,428	171	244	199	15	105	1,880
155	33,207	695	30,416	130	212	93	8	102	1,551
156	41,858	3,928	33,643	760	301	548	184	142	2,352
157	36,616	2,910	31,227	132	313	167	40	88	1,739
158	36,213	3,417	29,483	104	342	815	70	84	1,898
159	36,146	3,362	27,286	478	900	623	917	115	2,465
160	37,778	2,607	30,460	312	809	318	666	78	2,528
161	37,230	2,339	29,038	1,106	688	760	226	141	2,932
162	39,738	2,257	32,162	844	700	571	166	100	2,938
163	38,946	6,252	28,980	400	432	315	90	114	2,363

¹American Indian and Alaska Native Alone, Not Latino

²Native Hawaiian and Pacific Islander Alone, Not Latino

Percent Change in Population from 2010 to 2020 by Race and Ethnicity at State House District Level

DISTRICT	Total Population	Hispanic or Latino Origin	White Alone, not Latino	African American Alone, not Latino	AIAN Alone, not Latino ¹	Asian Alone, not Latino	NHPI Alone, not Latino ²	Other Alone, not Latino	Two or More, not Latino
1	-9.40%	41.29%	-12.16%	-34.95%	-12.62%	-0.98%	0.00%	358.82%	296.54%
2	-8.76%	23.81%	-10.06%	-50.82%	-16.96%	28.57%	-30.43%	455.56%	306.81%
3	-4.06%	6.85%	-10.93%	243.95%	-33.33%	47.05%	-21.43%	261.11%	161.87%

4	-4.72%	14.24%	-6.52%	-35.07%	-26.32%	-11.88%	-28.57%	925.00%	189.29%
5	-1.22%	42.51%	-5.13%	-7.08%	62.30%	2.30%	-19.05%	358.33%	170.58%
6	-2.65%	48.05%	-6.99%	-14.74%	30.59%	11.11%	25.00%	489.47%	203.16%
7	-5.22%	36.66%	-8.18%	-14.83%	3.88%	57.00%	133.33%	363.64%	182.59%
8	-0.01%	43.63%	-3.87%	-18.21%	-39.07%	22.86%	240.00%	458.82%	213.83%
9	5.34%	39.02%	-1.08%	34.94%	-17.12%	44.42%	3220.00%	336.36%	243.88%
10	-10.46%	6.59%	-15.83%	-23.09%	-6.41%	78.38%	66.07%	318.52%	130.18%
11	-3.67%	30.93%	-9.44%	18.35%	28.57%	0.66%	108.33%	174.19%	176.74%
12	17.22%	52.54%	10.19%	48.42%	12.67%	56.35%	144.83%	921.43%	269.34%
13	21.00%	58.04%	11.35%	56.49%	12.41%	16.38%	165.38%	255.17%	249.09%
14	25.23%	67.71%	10.63%	66.02%	-8.51%	44.32%	113.97%	236.07%	194.04%
15	5.65%	27.71%	-5.93%	39.31%	-11.34%	23.98%	121.16%	204.69%	145.90%
16	38.47%	68.37%	26.15%	91.81%	17.32%	69.86%	144.44%	185.71%	286.99%
17	6.55%	51.56%	-6.12%	68.21%	-18.27%	40.65%	59.04%	245.83%	206.27%
18	9.42%	37.56%	-4.86%	58.95%	12.50%	14.11%	65.54%	328.95%	174.94%
19	2.28%	6.24%	-13.75%	9.10%	-35.47%	53.73%	5.00%	144.83%	81.72%
20	2.47%	57.68%	-9.56%	66.45%	15.29%	24.40%	14.99%	744.44%	217.67%
21	2.09%	59.69%	-13.67%	66.64%	18.75%	7.24%	-25.38%	331.43%	162.86%
22	3.23%	95.51%	-8.12%	-9.17%	28.26%	28.57%	54.17%	758.33%	110.79%
23	1.14%	37.72%	4.12%	-18.30%	12.59%	53.76%	19.15%	237.25%	47.56%
24	21.81%	-2.50%	29.96%	-15.36%	-21.20%	96.50%	57.14%	266.67%	179.07%
25	5.15%	34.37%	1.16%	-9.64%	-30.71%	-10.64%	100.00%	262.86%	204.31%
26	1.88%	80.11%	20.07%	-15.78%	33.90%	13.71%	172.73%	111.21%	101.95%
27	-0.24%	69.55%	-7.02%	-7.00%	9.26%	33.54%	2.44%	203.92%	57.58%
28	2.00%	45.91%	-18.77%	27.50%	-7.55%	11.67%	30.30%	332.61%	118.78%
29	7.35%	72.60%	-10.86%	43.08%	16.77%	46.25%	72.22%	1740.00%	210.69%
30	11.84%	63.00%	1.80%	26.78%	7.92%	49.04%	-8.00%	304.55%	211.06%
31	12.53%	46.15%	1.84%	39.66%	19.87%	78.75%	42.11%	288.57%	189.39%
32	13.44%	55.69%	4.58%	42.74%	-5.36%	13.80%	17.02%	236.67%	280.09%
33	6.64%	36.23%	0.78%	31.67%	-5.39%	8.02%	-3.85%	771.43%	345.43%
34	7.25%	56.38%	-1.29%	16.10%	-6.74%	42.15%	17.24%	123.91%	266.78%

35	6.51%	41.73%	-1.67%	8.33%	-22.79%	59.11%	85.71%	152.05%	163.84%
36	-0.39%	41.04%	-7.34%	-6.44%	14.40%	19.03%	-9.62%	204.84%	106.71%
37	17.46%	51.68%	10.50%	4.71%	16.44%	74.13%	107.69%	360.00%	168.49%
38	4.43%	33.72%	-1.51%	20.63%	-5.08%	20.11%	-5.88%	306.52%	173.76%
39	-4.20%	34.24%	-8.17%	-20.09%	14.52%	23.94%	-60.87%	733.33%	299.20%
40	-2.78%	30.82%	-5.12%	-26.25%	32.35%	-27.16%	-26.67%	142.86%	243.43%
41	9.25%	28.97%	4.15%	-0.40%	-1.61%	12.99%	166.67%	653.33%	277.94%
42	-0.25%	29.88%	-4.77%	-7.72%	-8.33%	22.70%	-40.00%	966.67%	267.20%
43	-3.09%	13.32%	-6.44%	-19.57%	-36.76%	10.71%	-60.00%	452.63%	208.99%
44	8.77%	58.38%	-1.20%	28.62%	-32.65%	53.18%	82.35%	253.97%	167.49%
45	14.02%	57.60%	6.07%	18.98%	0.83%	7.61%	175.00%	155.21%	126.27%
46	2.58%	61.58%	-4.55%	8.65%	-44.29%	13.72%	-36.84%	217.46%	138.02%
47	6.25%	45.04%	0.59%	2.06%	-17.07%	22.90%	214.29%	244.90%	121.78%
48	-2.81%	54.27%	-6.96%	-14.80%	17.35%	-20.29%	183.33%	742.86%	210.56%
49	1.86%	37.52%	-2.77%	-3.20%	-25.79%	-14.72%	100.00%	302.78%	211.30%
50	26.34%	88.55%	16.37%	56.07%	26.17%	92.88%	-36.67%	293.88%	277.41%
51	2.63%	45.19%	-6.78%	0.36%	10.43%	22.95%	162.03%	668.57%	138.03%
52	3.01%	39.29%	-5.13%	2.95%	16.55%	20.11%	101.35%	179.07%	148.14%
53	-0.73%	42.33%	-5.29%	-7.32%	8.70%	-6.11%	-74.55%	235.00%	195.02%
54	1.39%	50.42%	-4.63%	8.90%	1.24%	-0.75%	110.53%	450.00%	214.90%
55	12.01%	77.54%	3.11%	45.11%	1.75%	58.70%	-45.00%	560.87%	292.66%
56	2.37%	17.20%	-5.52%	22.28%	4.71%	30.57%	74.19%	326.47%	186.62%
57	-0.72%	44.66%	-5.63%	-12.50%	-14.79%	33.72%	-44.44%	920.00%	323.67%
58	-0.05%	37.14%	-2.77%	-44.88%	-12.99%	-5.88%	35.00%	709.09%	200.42%
59	1.78%	74.04%	-1.82%	-14.18%	8.91%	-7.66%	5.00%	322.58%	262.28%
60	0.52%	31.29%	-5.18%	0.13%	-24.30%	3.93%	40.91%	409.38%	149.69%
61	0.52%	33.78%	-3.11%	9.73%	-3.64%	22.66%	-7.14%	204.35%	372.20%
62	-4.34%	41.81%	-8.47%	-4.00%	-21.77%	-6.58%	30.00%	158.82%	345.03%
63	48.05%	90.51%	41.27%	28.61%	51.85%	102.01%	80.00%	330.00%	352.27%
64	25.03%	96.60%	16.25%	81.93%	26.39%	46.30%	50.00%	205.88%	397.57%
65	5.06%	33.33%	-1.89%	26.22%	-18.09%	39.33%	118.18%	218.75%	216.72%

66	-8.50%	41.10%	-46.88%	-1.02%	89.47%	-1.28%	40.00%	286.67%	59.40%
67	-0.80%	34.44%	-40.89%	12.25%	18.37%	-9.62%	-50.00%	400.00%	84.19%
68	1.41%	42.78%	-33.95%	54.41%	-1.75%	22.87%	-57.14%	239.06%	120.41%
69	-0.90%	44.28%	-32.20%	64.48%	-1.49%	8.56%	26.67%	460.78%	138.21%
70	-1.43%	31.91%	-15.59%	43.46%	0.00%	44.17%	275.00%	485.29%	136.32%
71	5.77%	46.11%	-10.51%	24.19%	5.13%	55.55%	11.11%	389.09%	146.26%
72	0.80%	45.98%	-18.51%	31.99%	10.45%	27.35%	9.09%	163.44%	154.16%
73	-7.15%	46.66%	-27.37%	-4.91%	-2.11%	18.98%	63.64%	748.48%	98.98%
74	-8.62%	18.04%	-35.59%	0.90%	-45.13%	30.71%	-50.00%	154.10%	98.10%
75	-10.52%	79.44%	-40.68%	-9.40%	-16.42%	20.59%	550.00%	394.29%	45.15%
76	-25.88%	-25.64%	-14.46%	-27.40%	23.21%	29.17%	-33.33%	111.36%	58.12%
77	-2.40%	81.28%	13.15%	-21.01%	-27.85%	47.39%	157.14%	567.44%	107.02%
78	1.10%	34.68%	8.12%	-8.88%	-33.33%	8.41%	0.00%	244.44%	79.98%
79	-2.53%	61.71%	14.23%	-18.76%	39.34%	36.15%	75.00%	530.43%	127.36%
80	-0.78%	17.68%	4.76%	-23.71%	-3.03%	2.65%	-9.09%	162.12%	71.71%
81	-2.32%	41.31%	-21.19%	8.35%	-9.57%	20.48%	100.00%	178.57%	107.75%
82	-2.39%	42.46%	-10.62%	31.23%	-3.23%	16.13%	20.00%	233.33%	116.67%
83	-0.70%	21.51%	-2.75%	-19.66%	-38.89%	4.56%	-11.11%	256.86%	132.53%
84	-7.16%	69.17%	0.51%	-22.44%	-6.76%	82.29%	11.11%	300.00%	111.60%
85	-9.79%	72.15%	-23.20%	-11.26%	-24.18%	1.41%	-16.67%	209.84%	106.23%
86	-6.97%	47.21%	-3.38%	-16.30%	-44.29%	46.61%	140.00%	208.14%	48.41%
87	6.88%	56.92%	-1.62%	13.18%	-18.37%	36.63%	-12.50%	343.59%	151.72%
88	5.93%	37.05%	-5.70%	19.24%	-20.75%	45.50%	-30.00%	298.25%	146.82%
89	6.54%	105.46%	-1.21%	17.96%	-27.03%	40.26%	-20.00%	353.66%	199.13%
90	5.75%	62.63%	2.60%	-16.15%	-16.67%	14.63%	100.00%	187.18%	203.55%
91	4.13%	65.63%	-0.44%	14.86%	-14.81%	-2.30%	-45.45%	255.56%	194.14%
92	4.86%	45.61%	-1.99%	47.85%	-2.00%	44.59%	75.00%	440.00%	243.18%
93	1.18%	73.53%	-11.07%	52.22%	2.00%	106.04%	0.00%	445.83%	212.68%
94	1.93%	24.20%	-5.31%	49.22%	-2.56%	57.82%	-33.33%	372.00%	225.87%
95	0.58%	80.50%	-4.90%	113.18%	54.29%	8.32%	16.67%	468.75%	321.60%
96	2.71%	83.75%	-2.77%	54.55%	-8.82%	36.09%	-88.89%	152.17%	333.83%

97	4.80%	81.89%	-3.50%	74.92%	10.34%	49.47%	300.00%	452.00%	361.97%
98	1.80%	25.63%	-5.03%	34.32%	-21.57%	31.90%	10.00%	491.67%	232.99%
99	0.70%	32.07%	-5.83%	13.41%	-33.33%	12.33%	-11.11%	184.21%	174.82%
100	3.44%	49.02%	-4.77%	12.82%	-17.74%	65.20%	0.00%	126.67%	184.29%
101	3.85%	37.21%	-8.21%	11.24%	-5.66%	119.66%	80.00%	240.54%	223.49%
102	3.98%	48.16%	-2.83%	5.24%	-21.21%	61.61%	75.00%	120.00%	213.32%
103	9.63%	96.77%	1.36%	44.21%	-5.71%	28.24%	250.00%	420.83%	252.14%
104	4.06%	49.03%	-2.82%	19.79%	-21.82%	28.76%	-60.00%	292.68%	203.87%
105	3.71%	44.07%	-4.09%	50.12%	48.78%	33.26%	366.67%	415.38%	221.43%
106	5.18%	51.16%	-5.35%	45.22%	-53.25%	38.22%	-69.44%	212.24%	163.03%
107	11.85%	63.55%	2.51%	71.28%	-8.97%	27.93%	70.45%	287.18%	240.54%
108	17.26%	72.76%	9.55%	33.84%	-7.22%	41.69%	11.11%	80.00%	354.23%
109	7.58%	91.90%	1.84%	18.84%	11.22%	17.06%	118.18%	191.67%	362.50%
110	6.51%	69.08%	0.74%	19.62%	-35.23%	27.09%	-41.67%	505.88%	233.60%
111	2.32%	56.17%	-3.32%	45.08%	-22.90%	36.31%	0.00%	350.00%	447.83%
112	8.04%	68.73%	1.52%	65.91%	10.31%	25.86%	62.50%	630.77%	420.92%
113	-2.74%	23.80%	-8.74%	79.41%	-9.38%	28.57%	85.71%	1171.43%	362.09%
114	7.75%	104.74%	1.28%	8.80%	3.88%	16.35%	70.00%	318.52%	316.70%
115	1.22%	49.60%	-3.33%	-1.76%	-23.36%	16.83%	0.00%	580.00%	352.97%
116	5.55%	71.47%	0.70%	77.52%	-23.21%	60.53%	0.00%	514.29%	360.25%
117	-1.63%	30.84%	-5.47%	-11.11%	4.07%	30.68%	-47.83%	2040.00%	278.33%
118	-1.53%	20.57%	-6.10%	-4.86%	12.75%	4.94%	-75.00%	307.69%	411.53%
119	-1.30%	30.21%	-5.42%	-11.67%	-9.70%	35.00%	-62.50%	1237.50%	303.09%
120	-4.05%	40.65%	-9.54%	60.24%	8.72%	28.91%	6.25%	569.23%	301.32%
121	-2.92%	23.60%	-8.56%	1.54%	-1.69%	10.33%	8.70%	540.00%	158.37%
122	7.69%	32.76%	-0.13%	3.47%	-6.64%	38.08%	38.78%	171.67%	48.38%
123	-0.63%	42.78%	-5.63%	38.06%	-5.73%	9.35%	155.56%	257.14%	230.96%
124	-1.40%	21.80%	-5.31%	34.10%	-29.38%	29.29%	20.83%	585.71%	275.07%
125	-4.67%	16.57%	-8.63%	-9.17%	-10.71%	5.95%	-16.67%	1228.57%	226.39%
126	-6.45%	25.95%	-10.16%	9.17%	-6.06%	11.54%	170.00%	666.67%	203.02%
127	-3.02%	37.15%	-8.39%	3.28%	15.19%	23.68%	40.00%	581.82%	161.26%

128	1.83%	29.12%	-2.54%	19.66%	9.46%	23.33%	-33.33%	766.67%	236.20%
129	1.48%	31.20%	-2.81%	12.50%	-19.48%	8.53%	38.89%	718.18%	204.54%
130	16.44%	117.99%	7.82%	102.59%	14.01%	99.22%	60.00%	372.00%	382.71%
131	3.11%	57.62%	-6.34%	47.12%	8.63%	46.22%	300.00%	620.83%	170.08%
132	3.32%	60.08%	-5.49%	17.21%	-10.24%	-20.69%	-1.05%	506.67%	135.98%
133	11.60%	97.96%	1.26%	39.14%	1.92%	53.84%	210.00%	230.56%	251.86%
134	8.34%	75.82%	-0.82%	13.91%	4.62%	34.68%	-12.70%	543.48%	208.48%
135	3.98%	51.24%	-4.16%	14.25%	-18.07%	48.37%	-36.67%	503.13%	140.15%
136	10.80%	94.08%	2.41%	63.15%	55.00%	64.72%	92.86%	296.55%	233.33%
137	11.40%	61.25%	5.99%	46.72%	9.62%	71.35%	13.33%	566.67%	281.15%
138	-2.85%	49.59%	-7.92%	44.26%	14.98%	14.17%	122.22%	365.22%	314.67%
139	17.46%	65.30%	10.06%	56.58%	8.52%	80.82%	115.00%	2500.00%	316.89%
140	13.30%	50.60%	7.27%	20.21%	3.57%	44.44%	-13.79%	500.00%	293.97%
141	1.86%	46.52%	-2.16%	-27.81%	-3.91%	31.25%	-20.00%	1125.00%	282.06%
142	-6.13%	18.12%	-10.43%	8.64%	-9.68%	29.17%	6.25%	411.76%	124.92%
143	-14.07%	26.29%	-17.37%	-5.81%	-51.04%	-15.22%	-36.36%	481.82%	154.26%
144	-11.08%	26.90%	-15.22%	3.82%	16.44%	8.97%	133.33%	100.00%	228.57%
145	-3.01%	31.96%	-7.16%	66.35%	-22.22%	13.64%	50.00%	687.50%	396.25%
146	13.06%	86.04%	6.78%	65.42%	-6.59%	87.11%	-33.33%	394.74%	360.65%
147	2.84%	36.77%	-5.32%	17.49%	6.25%	35.21%	-23.08%	157.14%	141.69%
148	-5.13%	19.58%	-9.40%	-1.77%	-1.49%	2.48%	-75.00%	550.00%	198.63%
149	-12.63%	22.05%	-17.64%	-10.28%	-16.47%	-19.83%	-85.71%	433.33%	167.92%
150	-11.33%	18.25%	-18.40%	-0.39%	-11.84%	-6.96%	-28.57%	336.84%	178.87%
151	-3.93%	62.53%	-8.03%	9.75%	-17.17%	88.89%	-33.33%	1025.00%	309.12%
152	-5.32%	28.30%	-11.22%	2.21%	-4.47%	-5.39%	-23.08%	196.55%	176.07%
153	-13.40%	5.79%	-16.85%	14.68%	-55.56%	11.33%	200.00%	107.14%	197.12%
154	-1.19%	28.32%	-6.10%	17.93%	7.49%	8.15%	25.00%	650.00%	254.05%
155	-9.83%	37.62%	-14.05%	94.03%	0.00%	20.78%	300.00%	466.67%	178.46%
156	12.93%	77.82%	1.47%	103.75%	5.99%	87.67%	384.21%	255.00%	248.44%
157	-1.90%	21.20%	-7.94%	60.98%	7.19%	56.07%	300.00%	700.00%	247.80%
158	-2.68%	22.34%	-10.71%	16.85%	14.77%	71.22%	1066.67%	950.00%	264.30%

159	-0.06%	12.89%	-9.18%	164.09%	-15.49%	56.93%	154.02%	1050.00%	117.76%
160	1.99%	40.92%	-6.40%	11.43%	16.07%	-8.36%	79.03%	271.43%	171.83%
161	1.12%	46.92%	-8.69%	21.01%	8.01%	26.46%	79.37%	291.67%	163.67%
162	8.26%	42.67%	0.15%	-13.70%	35.92%	29.48%	325.64%	185.71%	193.51%
163	5.40%	39.40%	-5.07%	25.79%	0.47%	21.62%	55.17%	307.14%	180.31%

¹American Indian and Alaska Native Alone, Not Latino

²Native Hawaiian and Pacific Islander Alone, Not Latino

Variable definitions

District shapefiles were retrieved from the Redistricting Data Hub, All About Redistricting, and the U.S. Census. The list of variables below can be found in the P1 and P2 table of the PL 94-171. Data was retrieved from the Redistricting Data Hub processed legacy file of the PL 94-171.

Variable Name in Report	Census Variable Reference
Total Population	P0010001
Hispanic or Latino Origin	P0020002
White Alone, not Latino	P0020005
African American Alone, not Latino	P0020006
American Indian and Alaska Native Alone, not Latino	P0020007
Asian Alone, not Latino	P0020008
Native Hawaiian and Pacific Islander Alone, not Latino	P0020009
Other Alone, not Latino	P0020010
Two or More, not Latino	P0020011