

HAYSTAQ DNA

Mississippi

Overview	2
Congressional	2
Total Population	3
Population by Race and Ethnicity	6
State Senate	11
Total Population	12
Population by Race and Ethnicity	16
Jackson	22
Southaven	27
State House	36
Total Population	37
Population by Race and Ethnicity	44
Gulfport	50
Hattiesburg	55
Jackson	62
Southaven	67
Variable definitions	86

Overview

Mississippi's population declined by 5,976 this past decade, a decrease of 0.20% from 2010. District 2 was responsible for all of the population loss in Mississippi with a decrease of 9.08%. District 2 includes Greenville, Vicksburg, and is primarily located along the western border of the state. It is also the only majority African American district in the state. The other 3 districts saw an increase in population with District 3 experiencing the largest growth (4.82%).

The White population declined by 83,171, a decrease of 4.83%. All four districts experienced a decline in White population with District 2 experiencing the largest decline (-13.87%) This is in line with District 2's overall population loss. The overall share of the population decreased from 58.04% in 2010 to 55.35% in 2020.

The African American population declined by 14,510, a decrease of 1.33%. District 2 was responsible for all of the population loss for African Americans with a decrease of 9.44%. District 2 remains the only majority African American district in Mississippi. The other 3 districts experienced an increase in African American population with District 1 in the north seeing 7.92% growth and District 4 in the south seeing 7.68%. The overall share of the population decreased from 36.85% to 36.44%.

The Hispanic population grew by 23,746, an increase of 29.15%. All four districts saw Hispanic population growth with District 4, containing Hattiesburg and Biloxi, growing the most (43.62%). The overall share of the population grew from 2.75% in 2010 to 3.55% in 2020.

Congressional

The charts below display the percent change in population from 2010 to 2020 for the listed group. Please note that the color bars are fixed to be from -40% to 40% and these maps are displayed in brown to purple. If the percent change in population was outside of this range, the color scheme changes to red to green to indicate a change.

Total Population

MS Congressional Districts
Population % Change from 2010 to 2020
Total Population

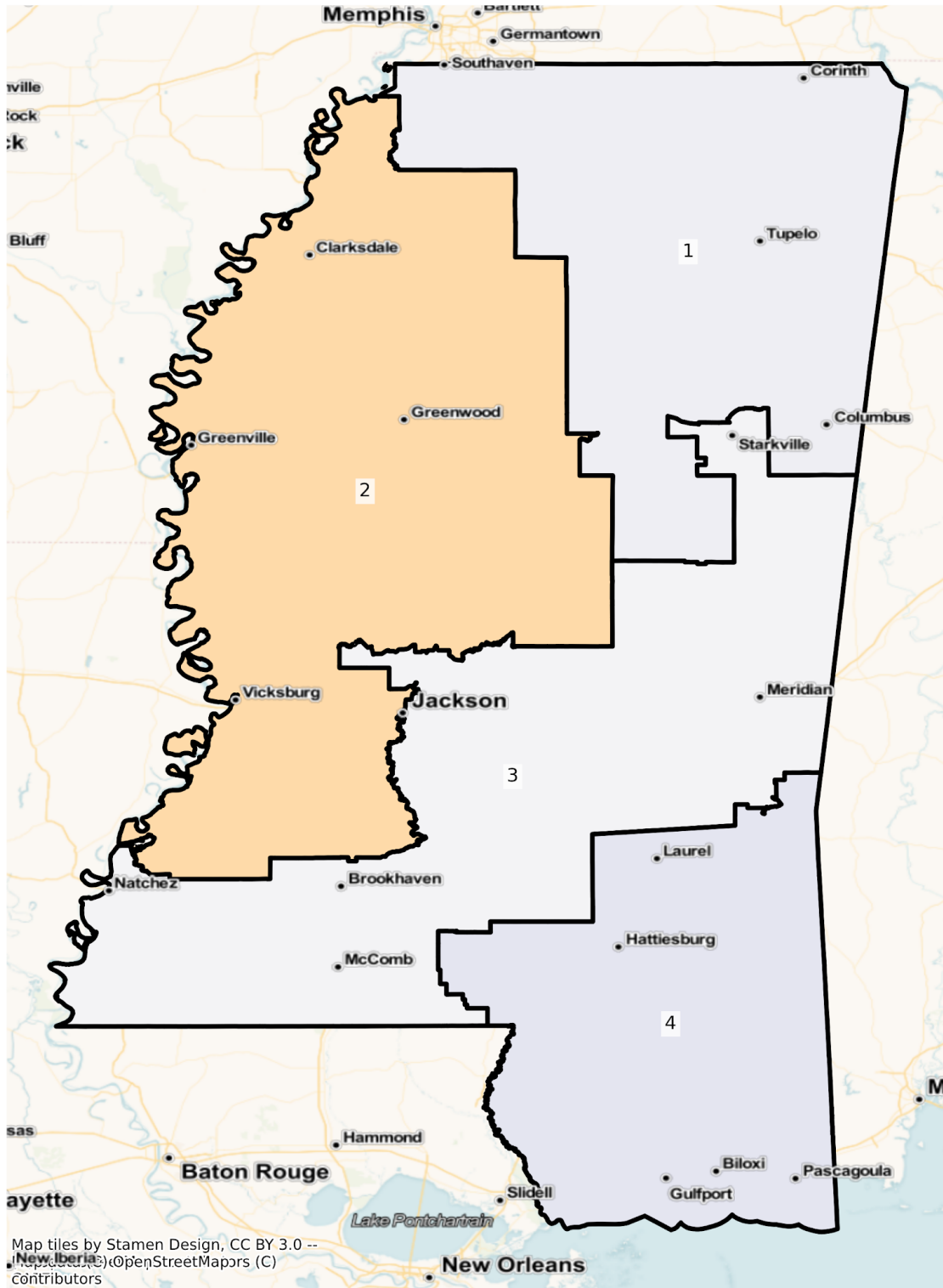

Map tiles by Stamen Design, CC BY 3.0 --
© (2020) OpenStreetMap contributors

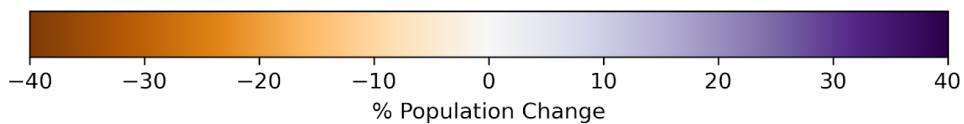

Total Population from 2010 to 2020 at Congressional District Level

DISTRICT	Total Population 2010	Total Population 2020	Total Population % Change
1	741,798	758,215	2.21%
2	741,793	674,458	-9.08%
3	741,799	750,972	1.24%
4	741,776	777,545	4.82%

Population by Race and Ethnicity

MS Congressional Districts
Population % Change from 2010 to 2020
Ethnicity: Not Latino White alone

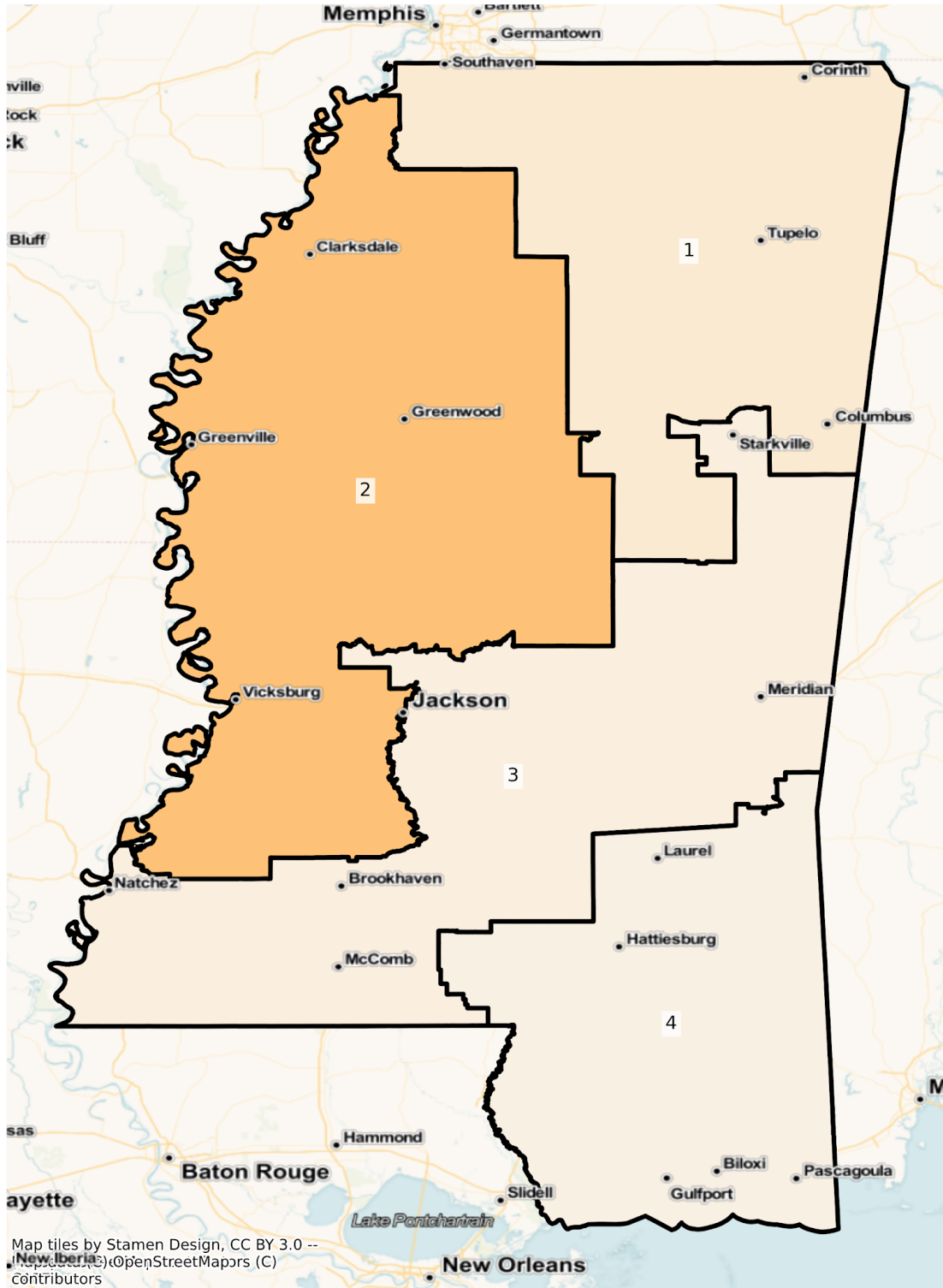

Map tiles by Stamen Design, CC BY 3.0 --
New Iberia, Louisiana, OpenStreetMap contributors

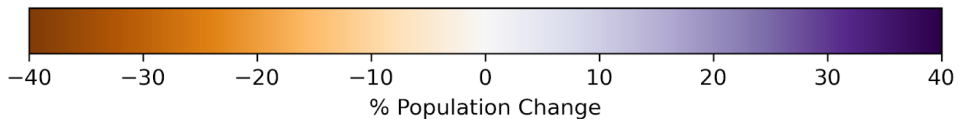

MS Congressional Districts
Population % Change from 2010 to 2020
Ethnicity: Not Latino African American alone

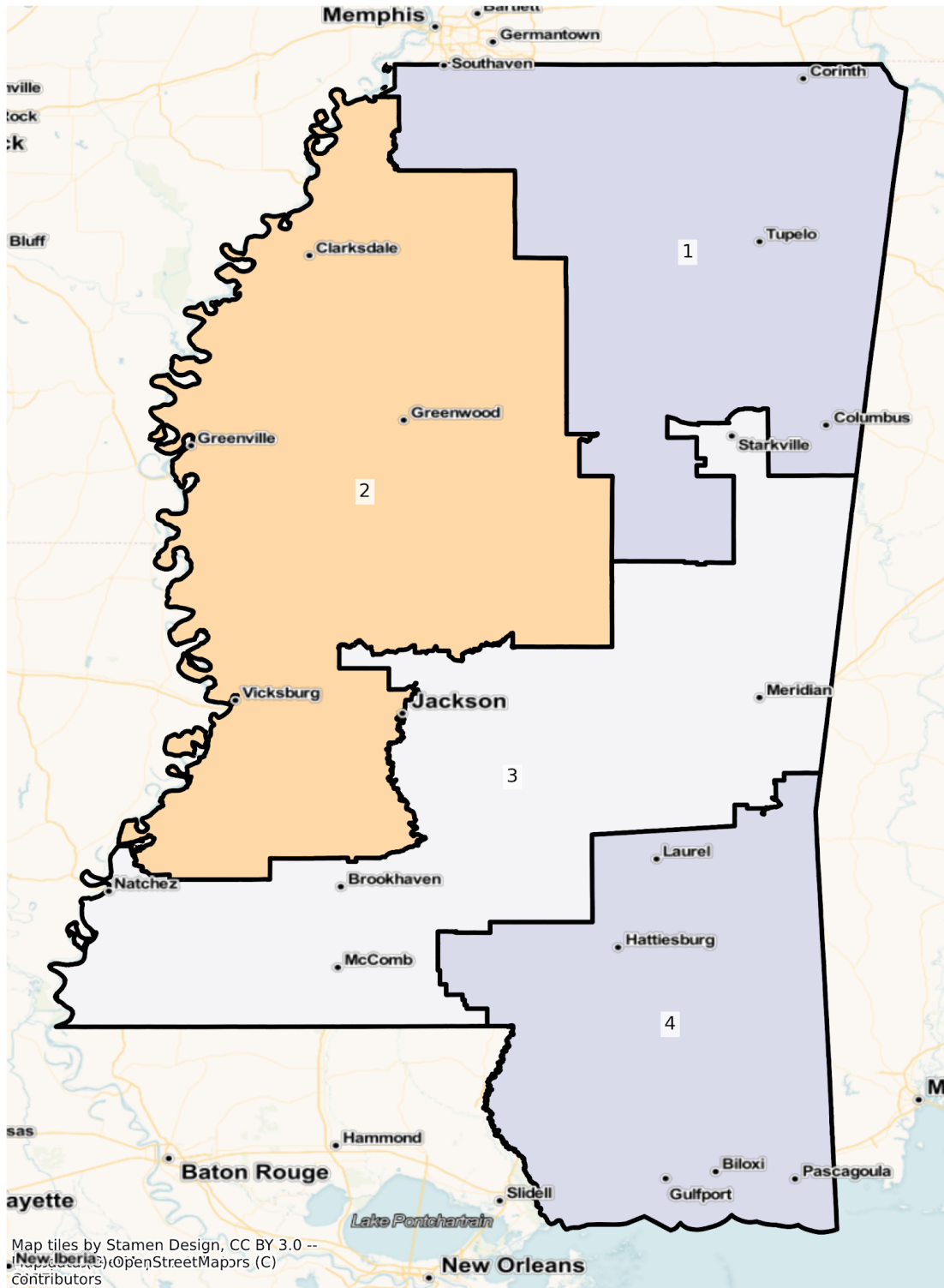

Map tiles by Stamen Design, CC BY 3.0 --
New Iberia, Louisiana, OpenStreetMap contributors

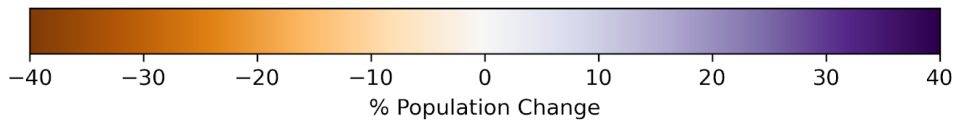

MS Congressional Districts
Population % Change from 2010 to 2020
Ethnicity: Hispanic or Latino

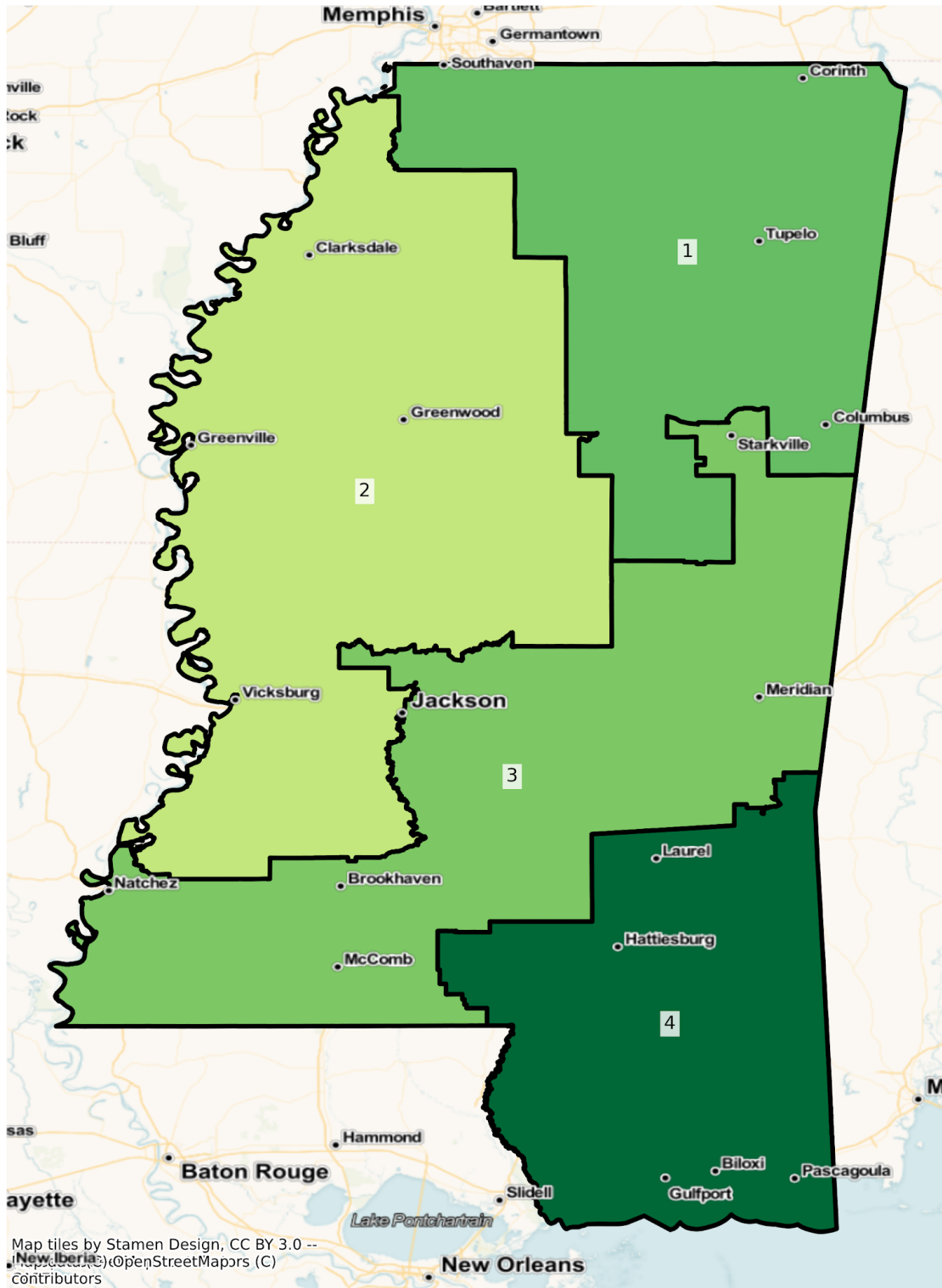

2010 Population by Race and Ethnicity at Congressional District Level

DISTRICT	Total Population	Hispanic or Latino Origin	White Alone, not Latino	African American Alone, not Latino	AIAN Alone, not Latino ¹	Asian Alone, not Latino	NHPI Alone, not Latino ²	Other Alone, not Latino	Two or More, not Latino
1	741,798	22,640	510,831	194,575	1,446	4,657	188	471	6,990
2	741,793	13,680	239,359	477,581	2,420	3,663	101	310	4,679
3	741,799	17,169	449,744	254,546	7,404	6,562	237	417	5,720
4	741,776	27,983	522,243	166,798	2,575	10,595	422	630	10,530

¹American Indian and Alaska Native Alone, Not Latino

²Native Hawaiian and Pacific Islander Alone, Not Latino

2020 Population by Race and Ethnicity at Congressional District Level

DISTRICT	Total Population	Hispanic or Latino Origin	White Alone, not Latino	African American Alone, not Latino	AIAN Alone, not Latino ¹	Asian Alone, not Latino	NHPI Alone, not Latino ²	Other Alone, not Latino	Two or More, not Latino
1	758,215	28,568	487,304	209,986	1,317	7,064	259	1,738	21,979
2	674,458	15,368	206,160	432,494	2,140	3,904	103	1,209	13,080
3	750,972	21,092	436,213	256,894	7,713	9,081	196	1,894	17,889
4	777,545	40,190	509,329	179,616	2,849	12,253	479	2,333	30,496

¹American Indian and Alaska Native Alone, Not Latino

²Native Hawaiian and Pacific Islander Alone, Not Latino

Percent Change in Population from 2010 to 2020 by Race and Ethnicity at Congressional District Level

DISTRICT	Total Population	Hispanic or Latino Origin	White Alone, not Latino	African American Alone, not Latino	AIAN Alone, not Latino ¹	Asian Alone, not Latino	NHPI Alone, not Latino ²	Other Alone, not Latino	Two or More, not Latino
1	2.21%	26.18%	-4.61%	7.92%	-8.92%	51.69%	37.77%	269.00%	214.43%
2	-9.08%	12.34%	-13.87%	-9.44%	-11.57%	6.58%	1.98%	290.00%	179.55%
3	1.24%	22.85%	-3.01%	0.92%	4.17%	38.39%	-17.30%	354.20%	212.74%

4	4.82%	43.62%	-2.47%	7.68%	10.64%	15.65%	13.51%	270.32%	189.61%
---	-------	--------	--------	-------	--------	--------	--------	---------	---------

¹American Indian and Alaska Native Alone, Not Latino

²Native Hawaiian and Pacific Islander Alone, Not Latino

State Senate

The charts below display the percent change in population from 2010 to 2020 for the listed group. Please note that the color bars are fixed to be from -100% to 100% and these maps are displayed in brown to purple. If the percent change in population was outside of this range, the color scheme changes to red to green to indicate a change.

Total Population

MS State Senate Districts Population % Change from 2010 to 2020 Total Population

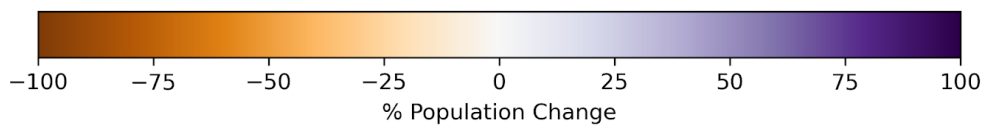
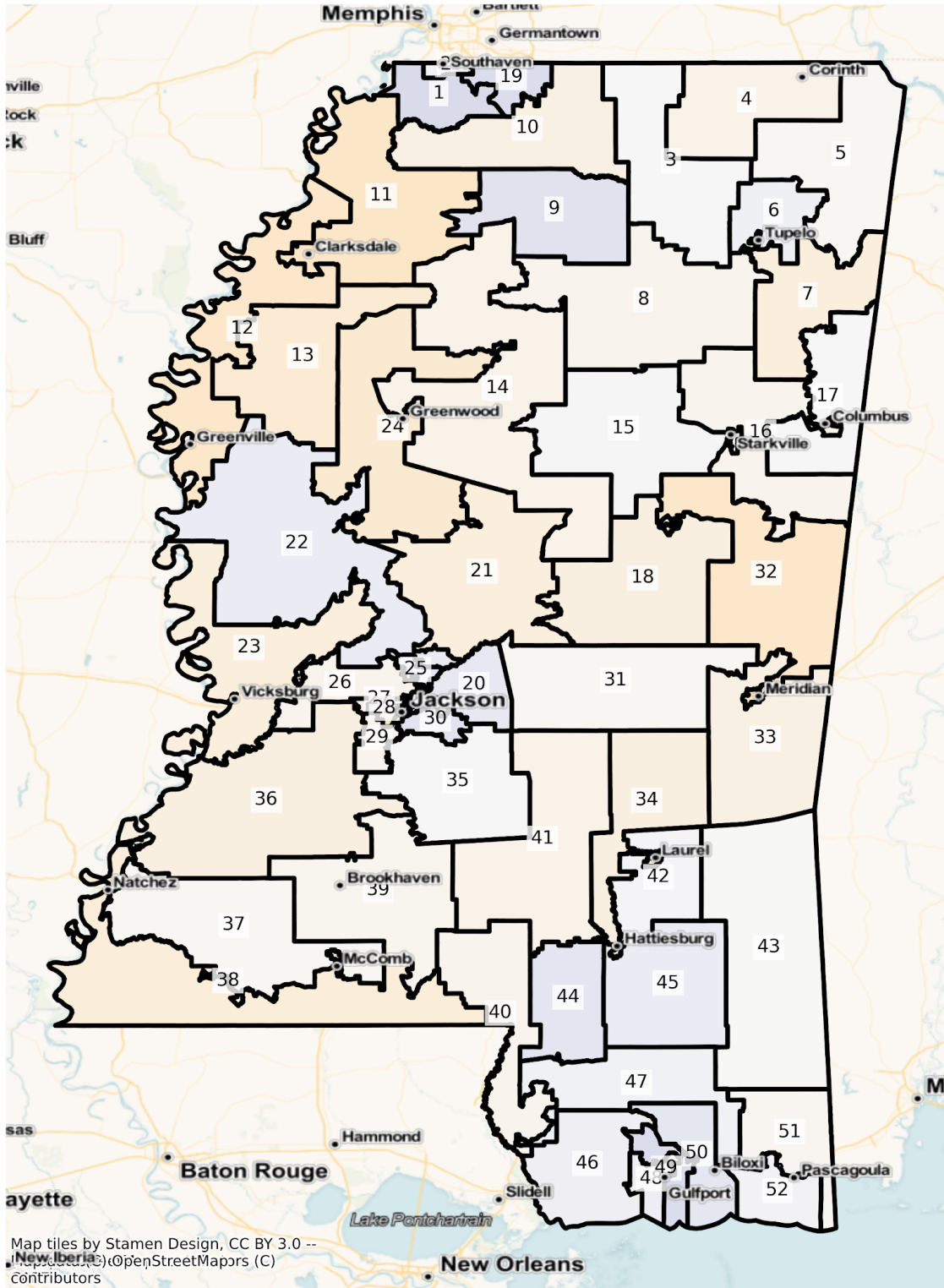

Total Population from 2010 to 2020 at State Senate District Level

DISTRICT	Total Population 2010	Total Population 2020	Total Population % Change
1	58,815	70,156	19.28%
2	58,820	61,092	3.86%
3	57,746	57,884	0.24%
4	59,289	56,555	-4.61%
5	59,445	58,673	-1.30%
6	59,322	62,473	5.31%
7	56,245	51,631	-8.20%
8	54,974	53,124	-3.37%
9	58,543	66,861	14.21%
10	55,329	52,188	-5.68%
11	58,529	50,162	-14.30%
12	54,304	46,704	-14.00%
13	57,627	51,345	-10.90%
14	54,289	52,117	-4.00%
15	54,973	55,772	1.45%
16	55,314	53,340	-3.57%
17	54,320	54,639	0.59%
18	55,419	51,707	-6.70%
19	54,279	63,676	17.31%
20	57,094	63,273	10.82%
21	54,568	50,177	-8.05%
22	59,140	63,608	7.55%
23	56,499	52,040	-7.89%
24	57,205	50,755	-11.28%
25	59,203	66,557	12.42%
26	56,215	54,206	-3.57%
27	54,421	51,764	-4.88%
28	57,508	47,804	-16.87%

29	58,523	56,459	-3.53%
30	55,905	63,420	13.44%
31	56,641	56,051	-1.04%
32	59,380	51,255	-13.68%
33	55,637	52,554	-5.54%
34	59,707	55,653	-6.79%
35	58,549	58,756	0.35%
36	56,569	52,932	-6.43%
37	55,239	54,441	-1.44%
38	59,497	54,166	-8.96%
39	56,445	54,966	-2.62%
40	58,920	56,947	-3.35%
41	55,793	53,262	-4.54%
42	55,640	56,895	2.26%
43	57,725	57,659	-0.11%
44	54,387	60,825	11.84%
45	54,580	58,523	7.22%
46	57,739	61,026	5.69%
47	58,759	61,415	4.52%
48	58,961	62,663	6.28%
49	57,821	67,987	17.58%
50	56,513	62,998	11.48%
51	59,711	58,663	-1.76%
52	59,090	61,391	3.89%

Population by Race and Ethnicity

MS State Senate Districts
 Population % Change from 2010 to 2020
 Ethnicity: Not Latino White alone

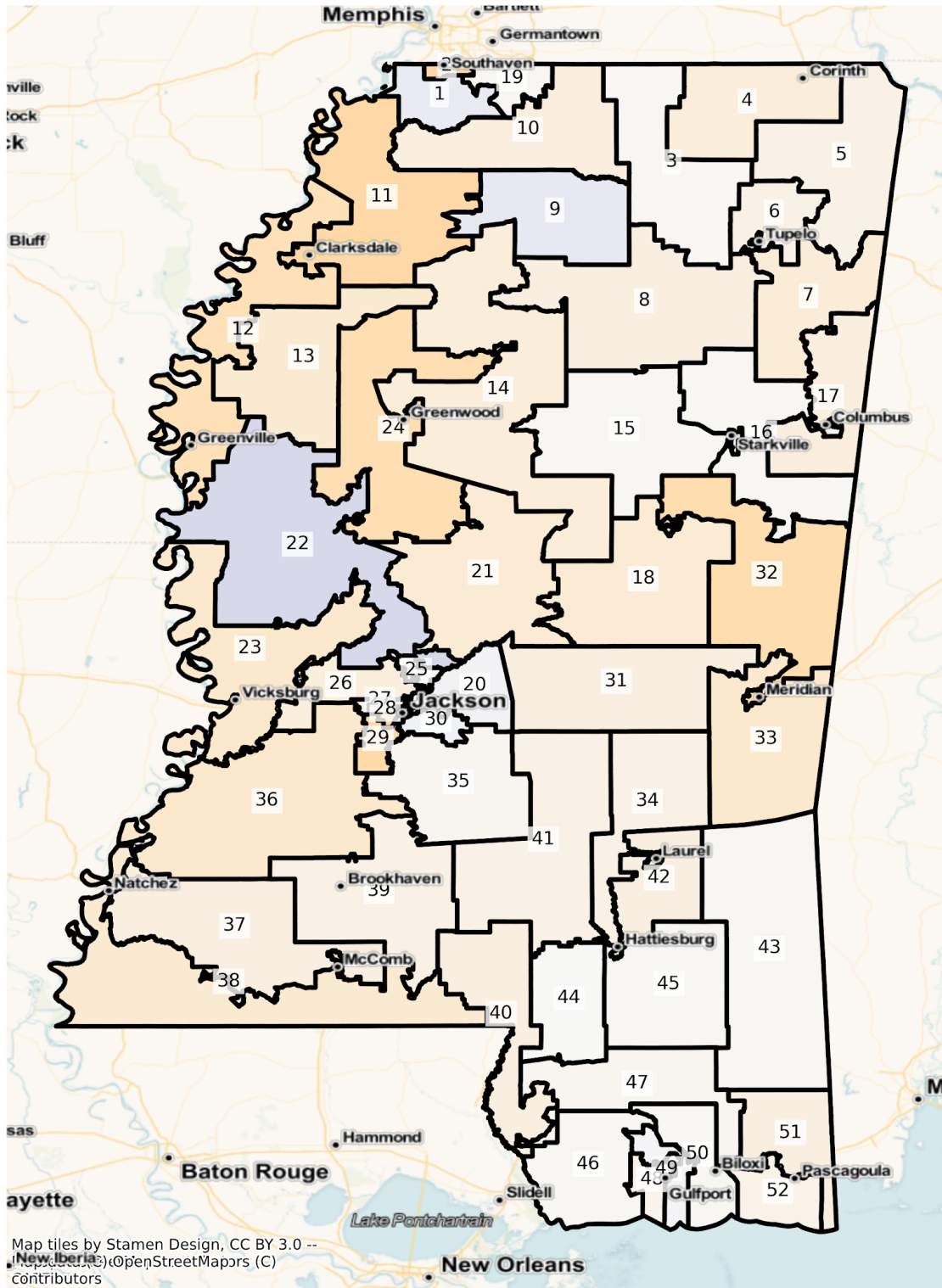

Map tiles by Stamen Design, CC BY 3.0 --
 (c) OpenStreetMap contributors

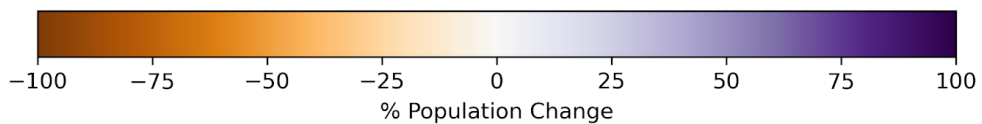

MS State Senate Districts
 Population % Change from 2010 to 2020
 Ethnicity: Not Latino African American alone

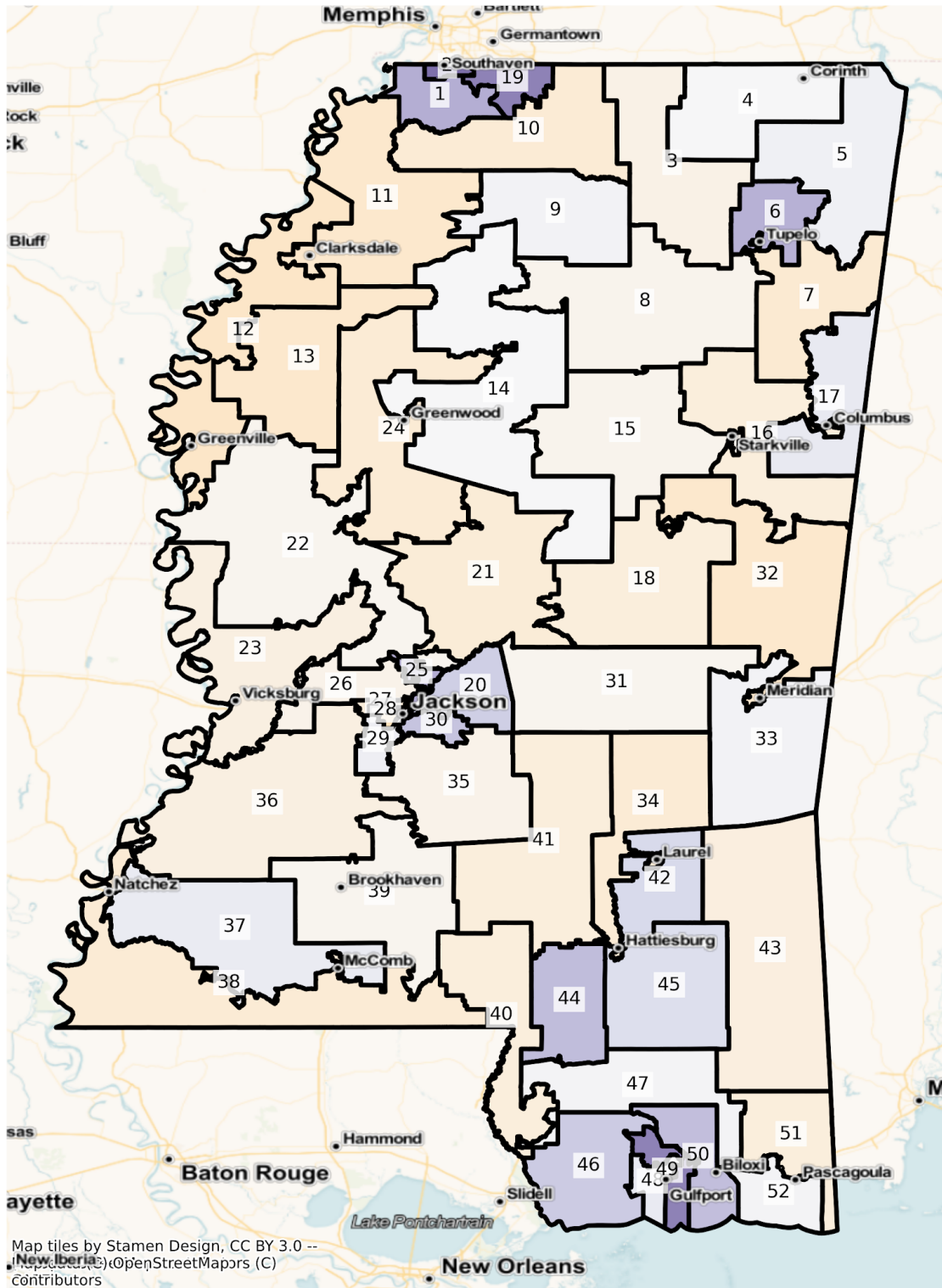

Map tiles by Stamen Design, CC BY 3.0 --
 OpenStreetMap contributors

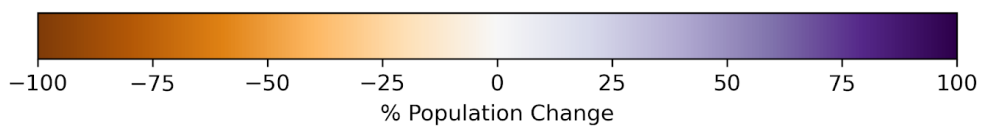

MS State Senate Districts

Population % Change from 2010 to 2020

Ethnicity: Hispanic or Latino

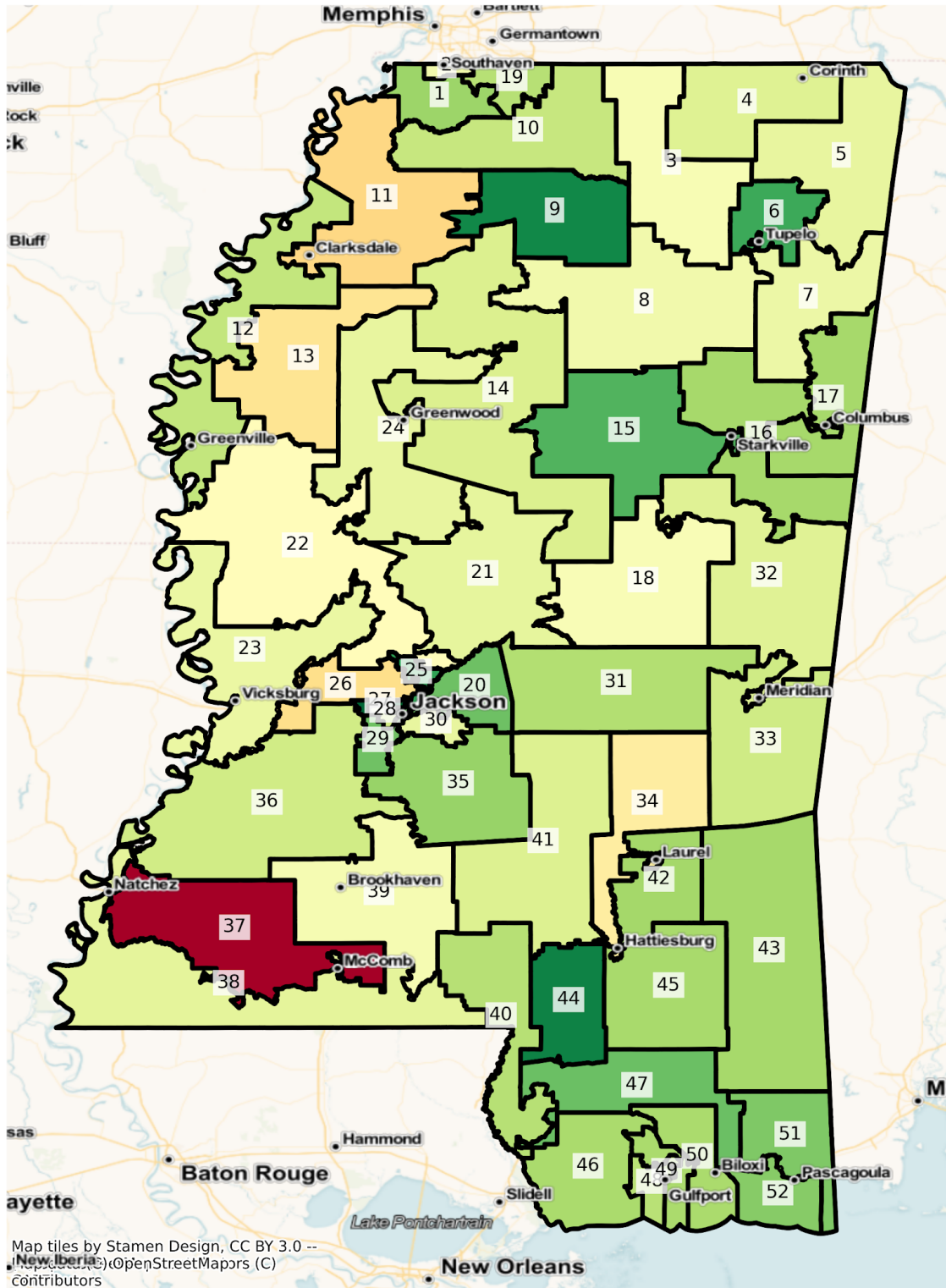

Map tiles by Stamen Design, CC BY 3.0 --
 (c) OpenStreetMap contributors

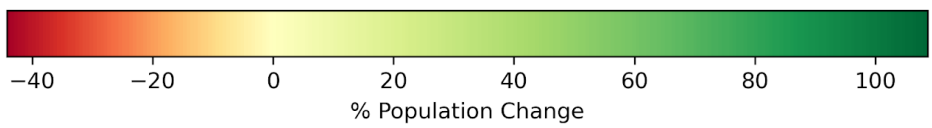

MS State Senate Districts
 Population % Change from 2010 to 2020
 Ethnicity: Not Latino Asian alone

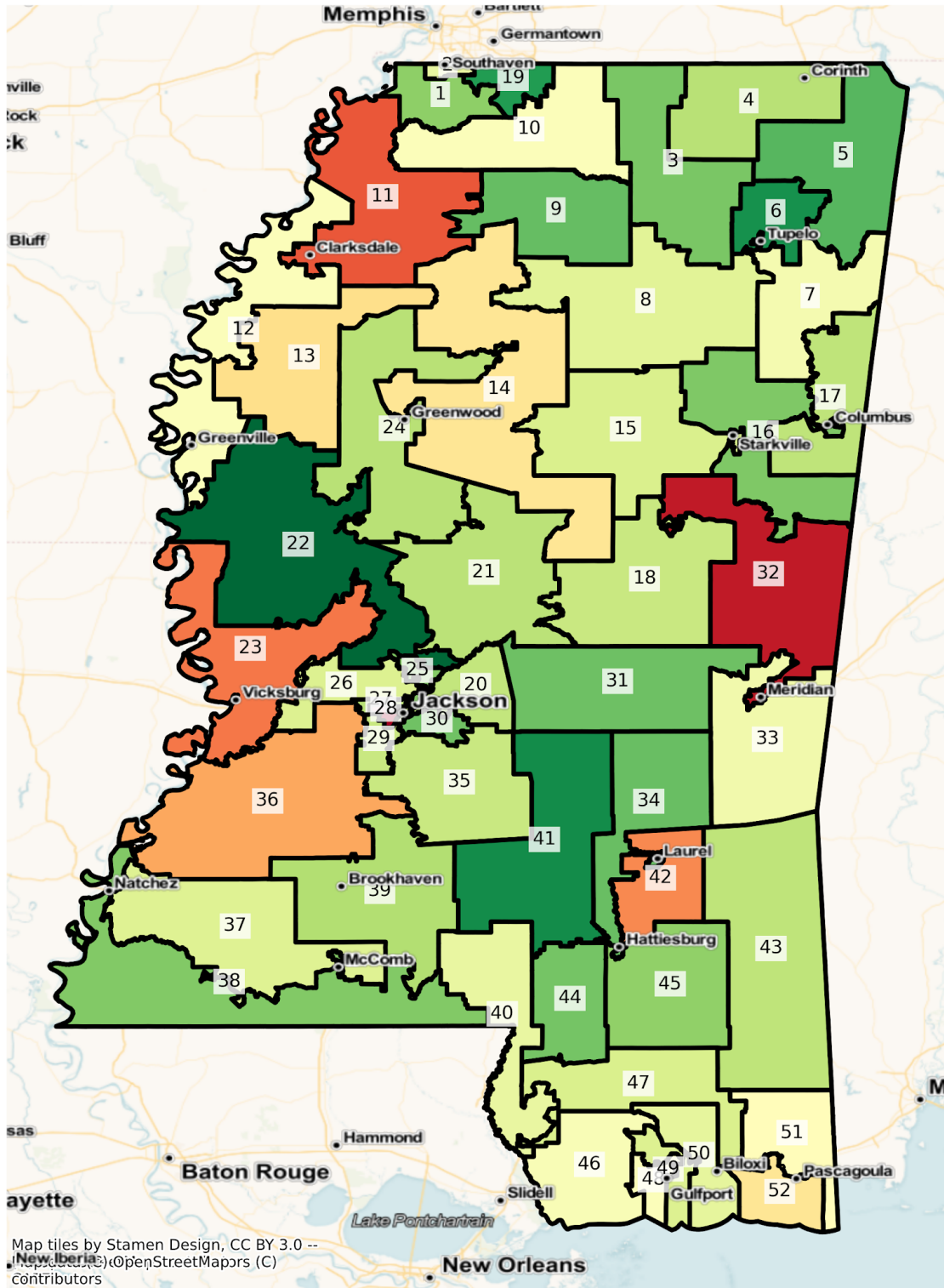

Map tiles by Stamen Design, CC BY 3.0 --
 (c) OpenStreetMap contributors

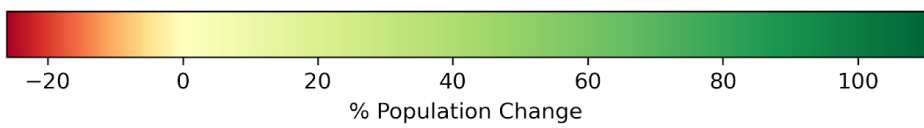

MS State Senate Districts
 Population % Change from 2010 to 2020
 Ethnicity: Not Latino American Indian and Alaska Native alone

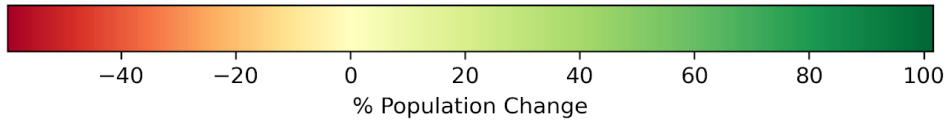
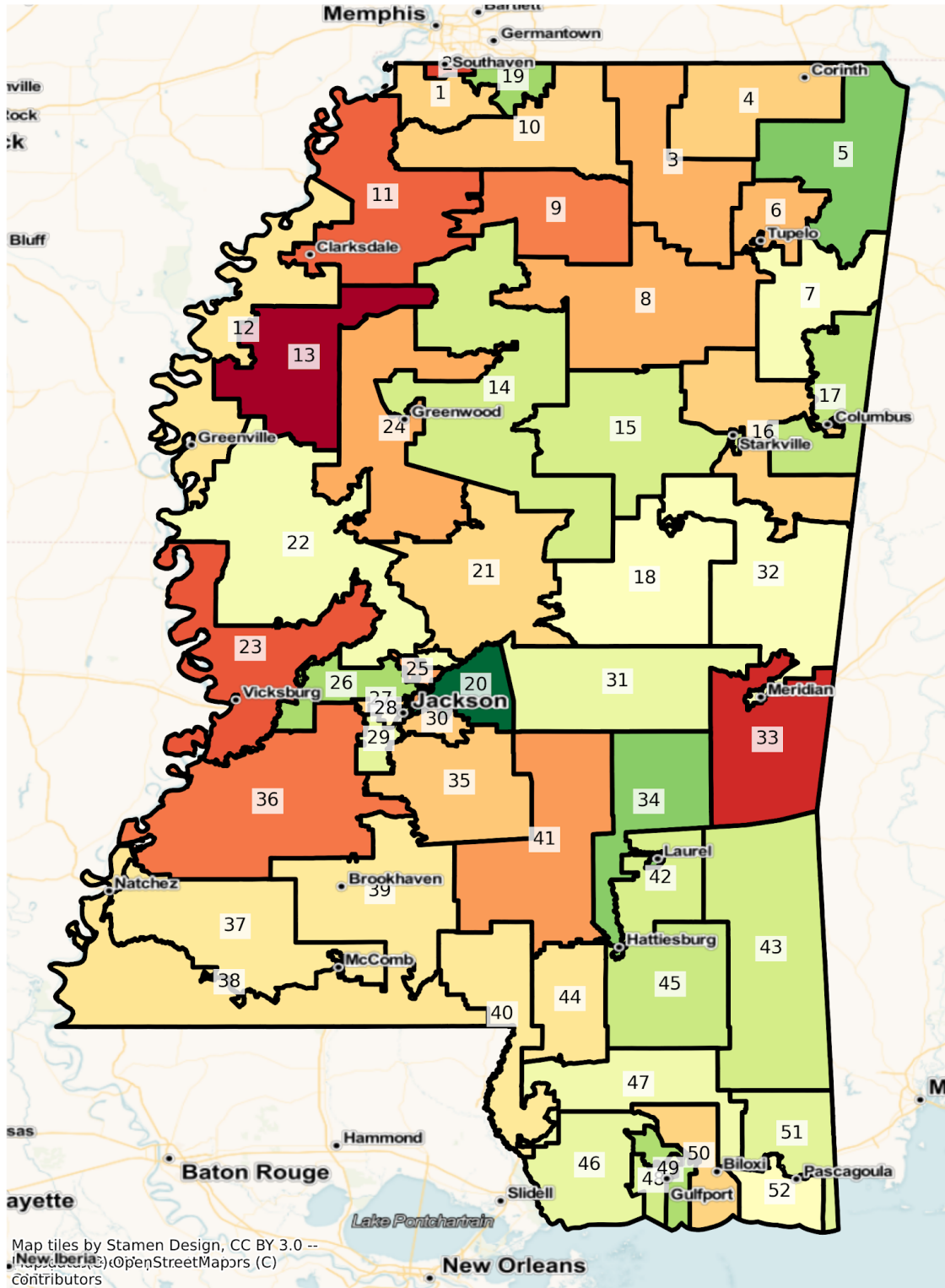

Map tiles by Stamen Design, CC BY 3.0 --
 (New Iberia) OpenStreetMap contributors

Jackson

MS Jackson State Senate Districts
Population % Change from 2010 to 2020
Total Population

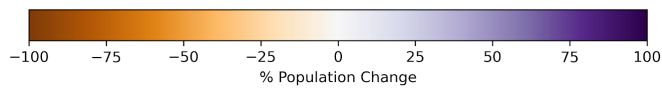
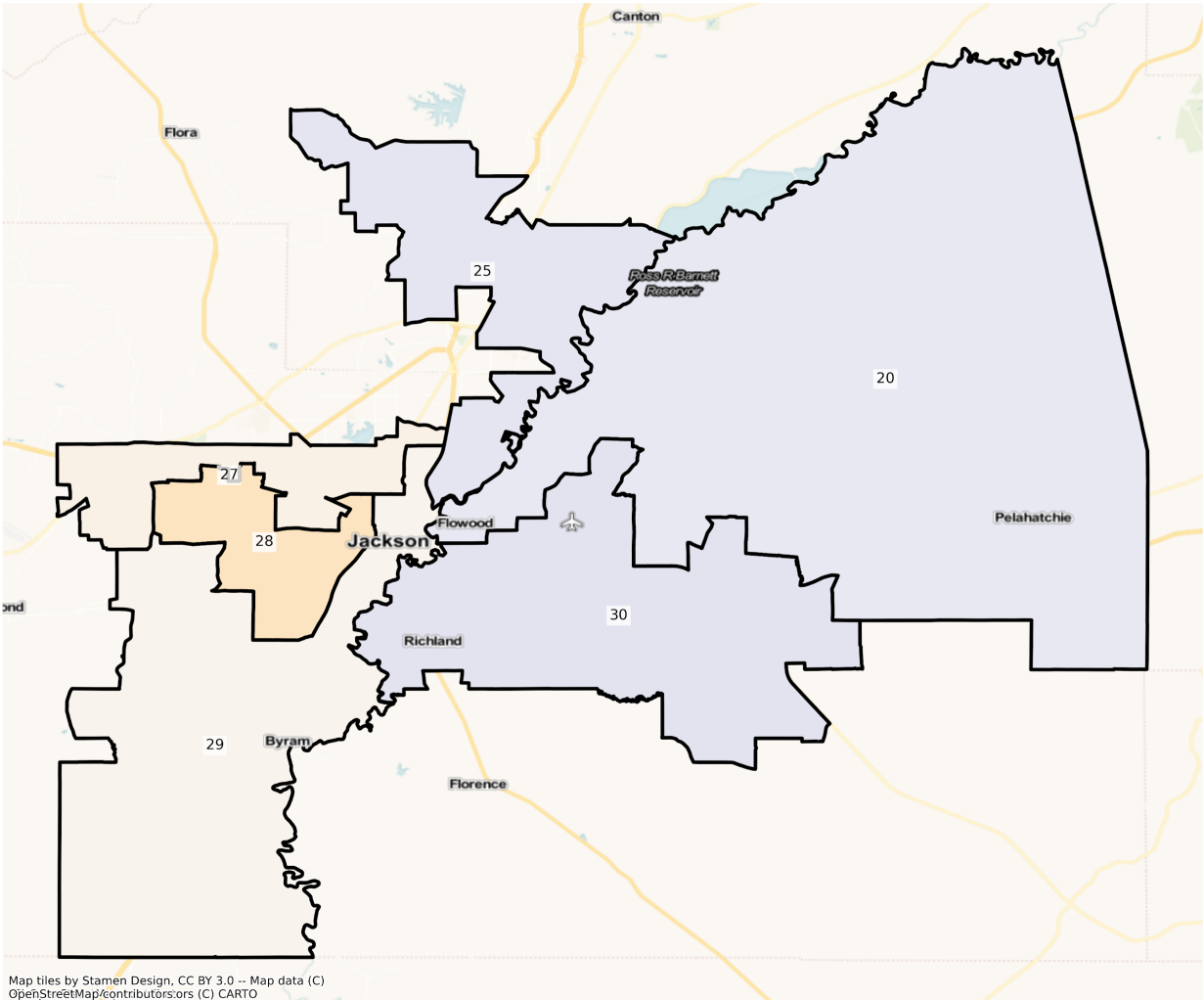

MS Jackson State Senate Districts
Population % Change from 2010 to 2020
Ethnicity: Not Latino White alone

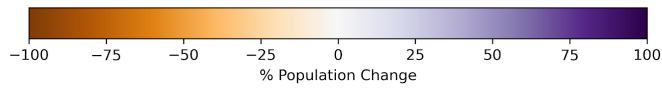
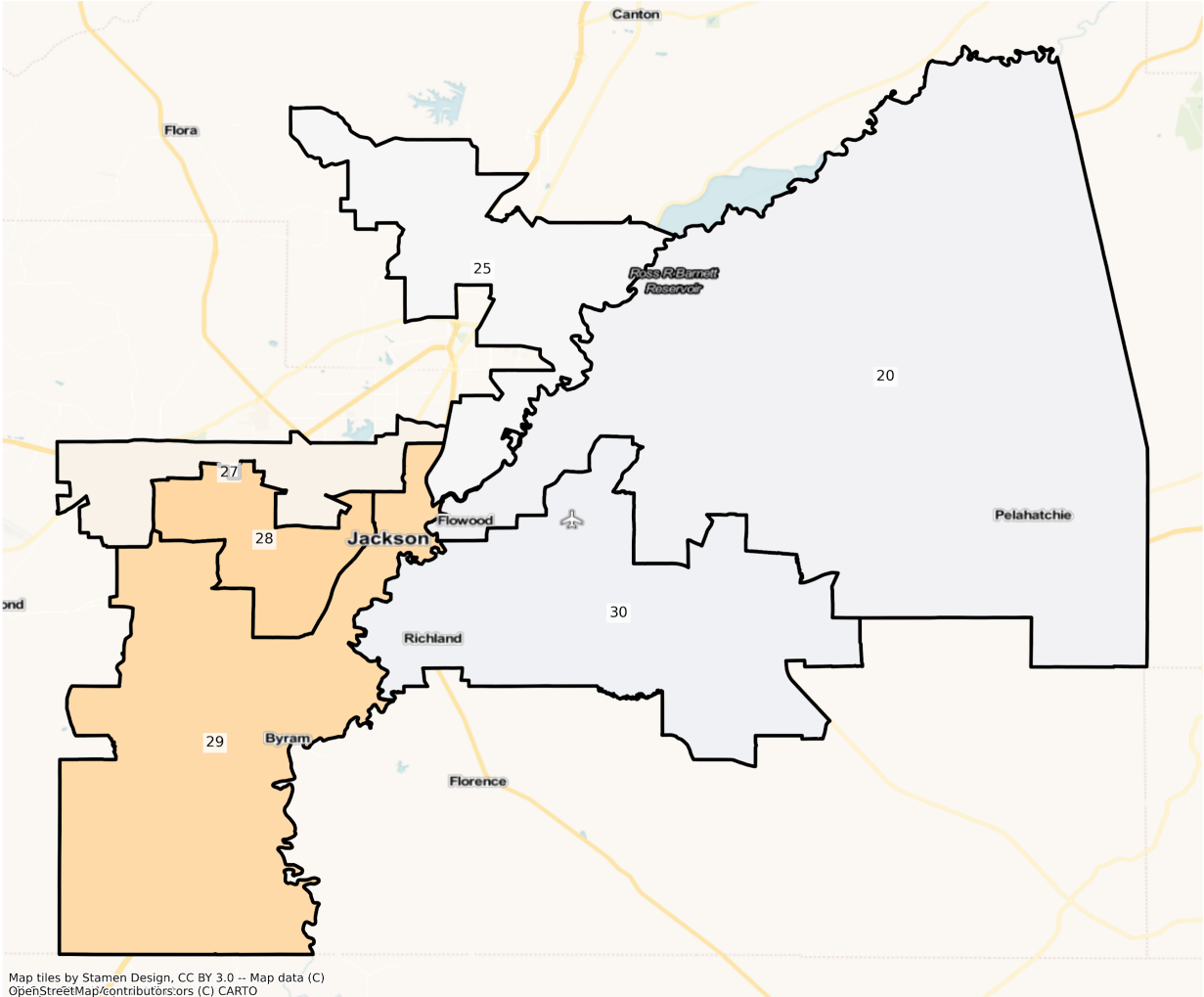

MS Jackson State Senate Districts
Population % Change from 2010 to 2020
Ethnicity: Not Latino African American alone

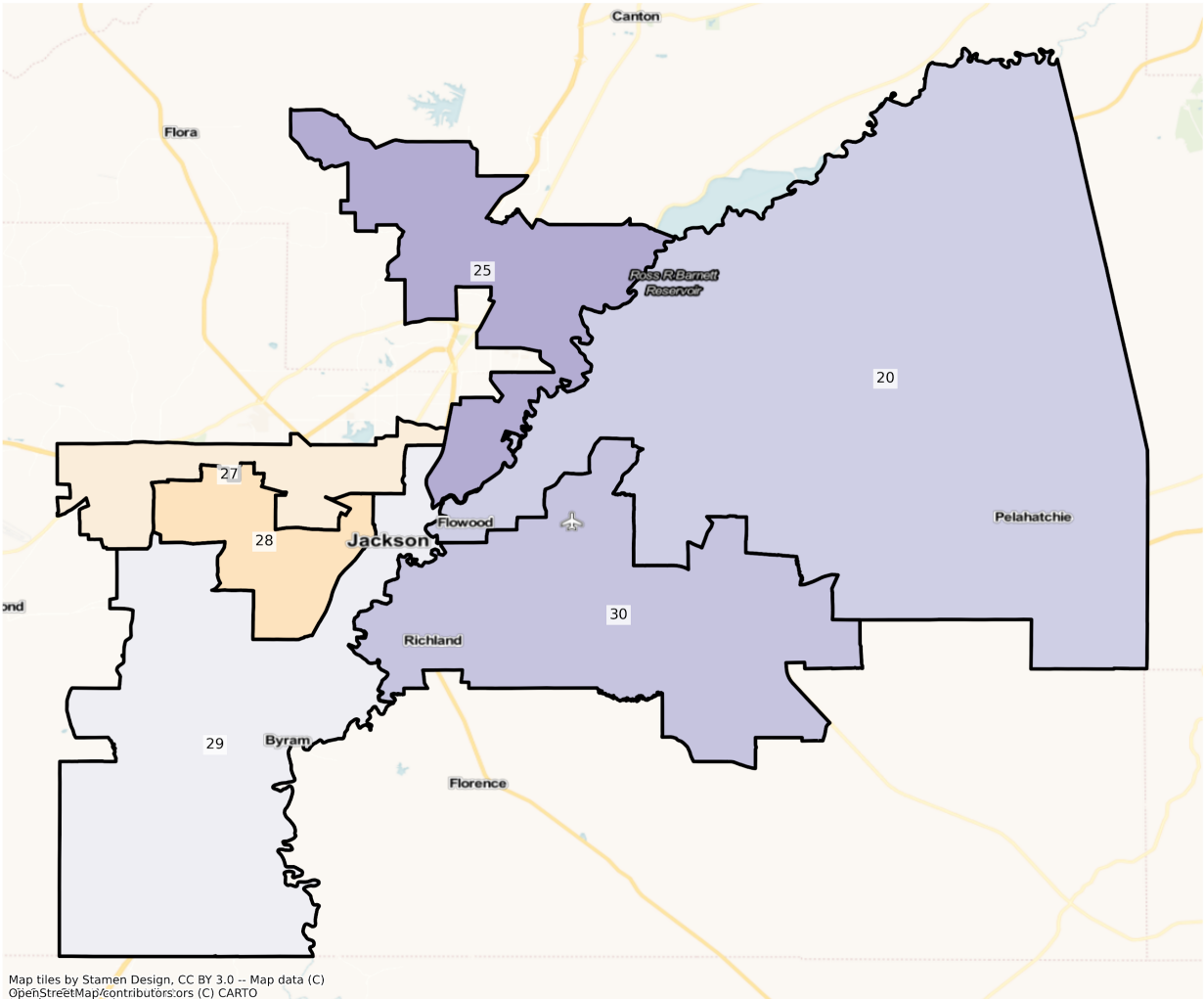

Map tiles by Stamen Design, CC BY 3.0 -- Map data (C)
OpenStreetMap/contributors:ors (C) CARTO

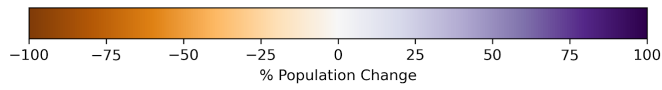

MS Jackson State Senate Districts
Population % Change from 2010 to 2020
Ethnicity: Hispanic or Latino

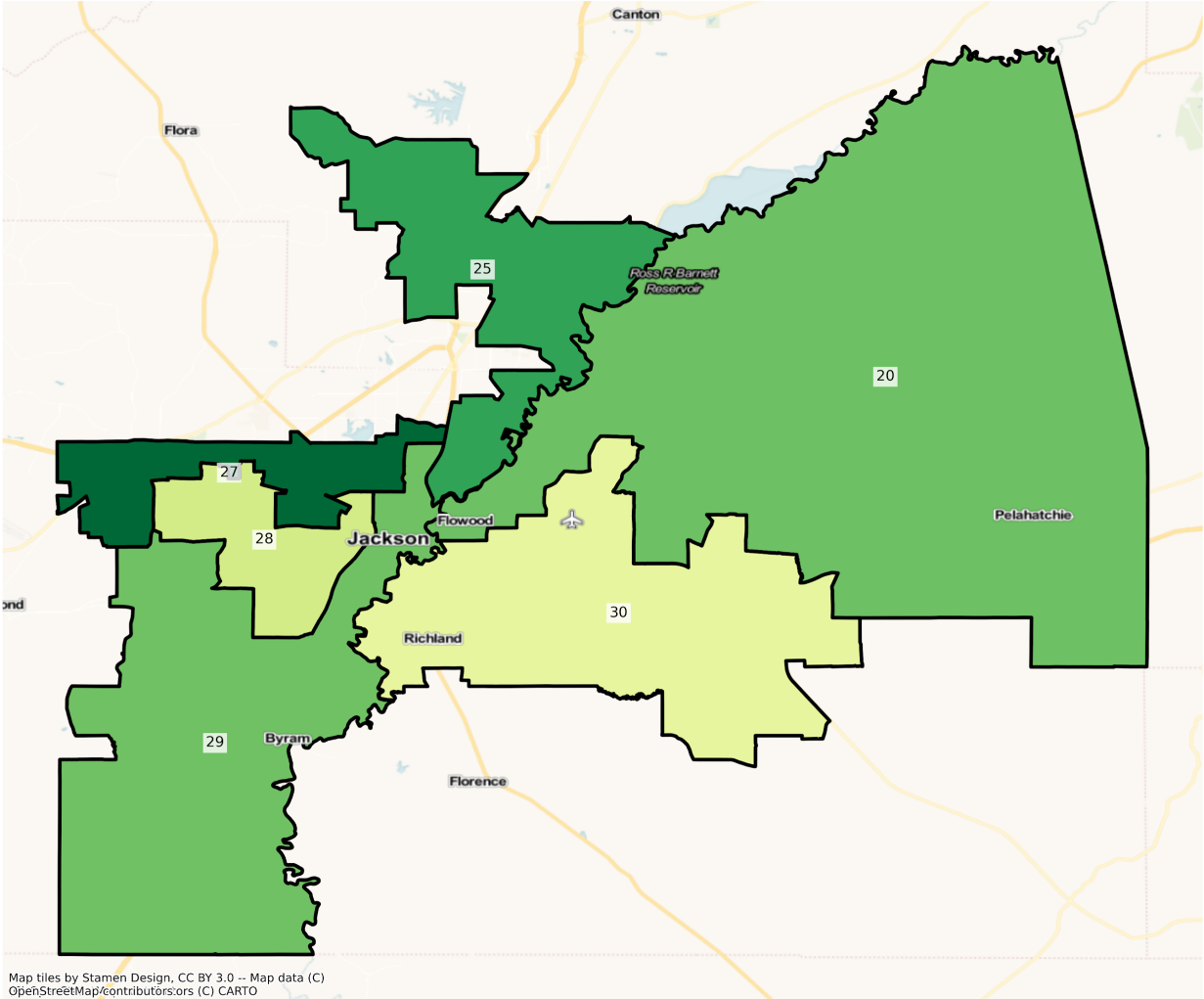

MS Jackson State Senate Districts
Population % Change from 2010 to 2020
Ethnicity: Not Latino Asian alone

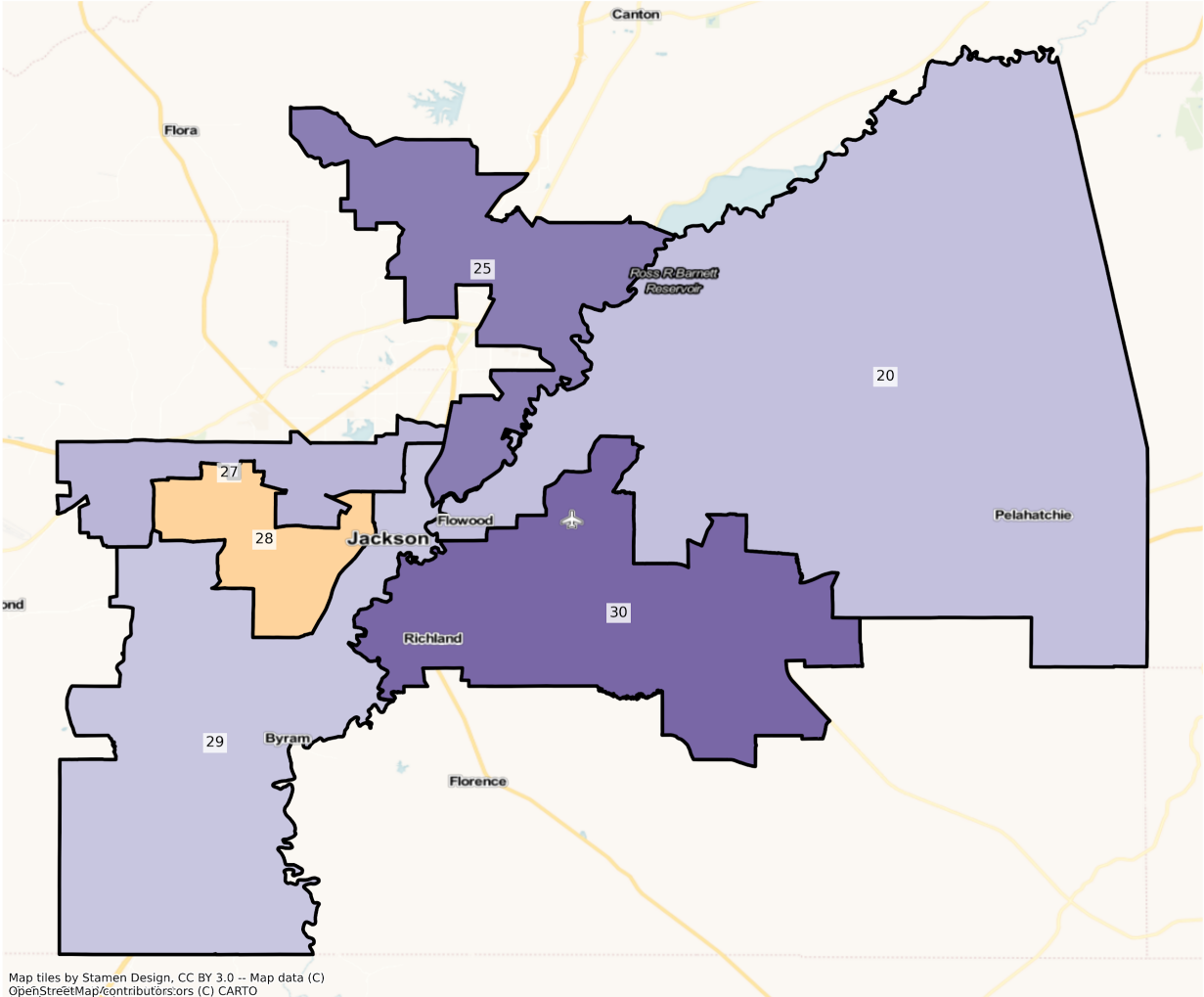

Map tiles by Stamen Design, CC BY 3.0 -- Map data (C) OpenStreetMap/contributors:ors (C) CARTO

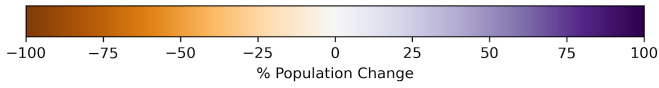

MS Jackson State Senate Districts
Population % Change from 2010 to 2020
Ethnicity: Not Latino American Indian and Alaska Native alone

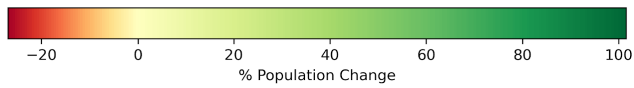
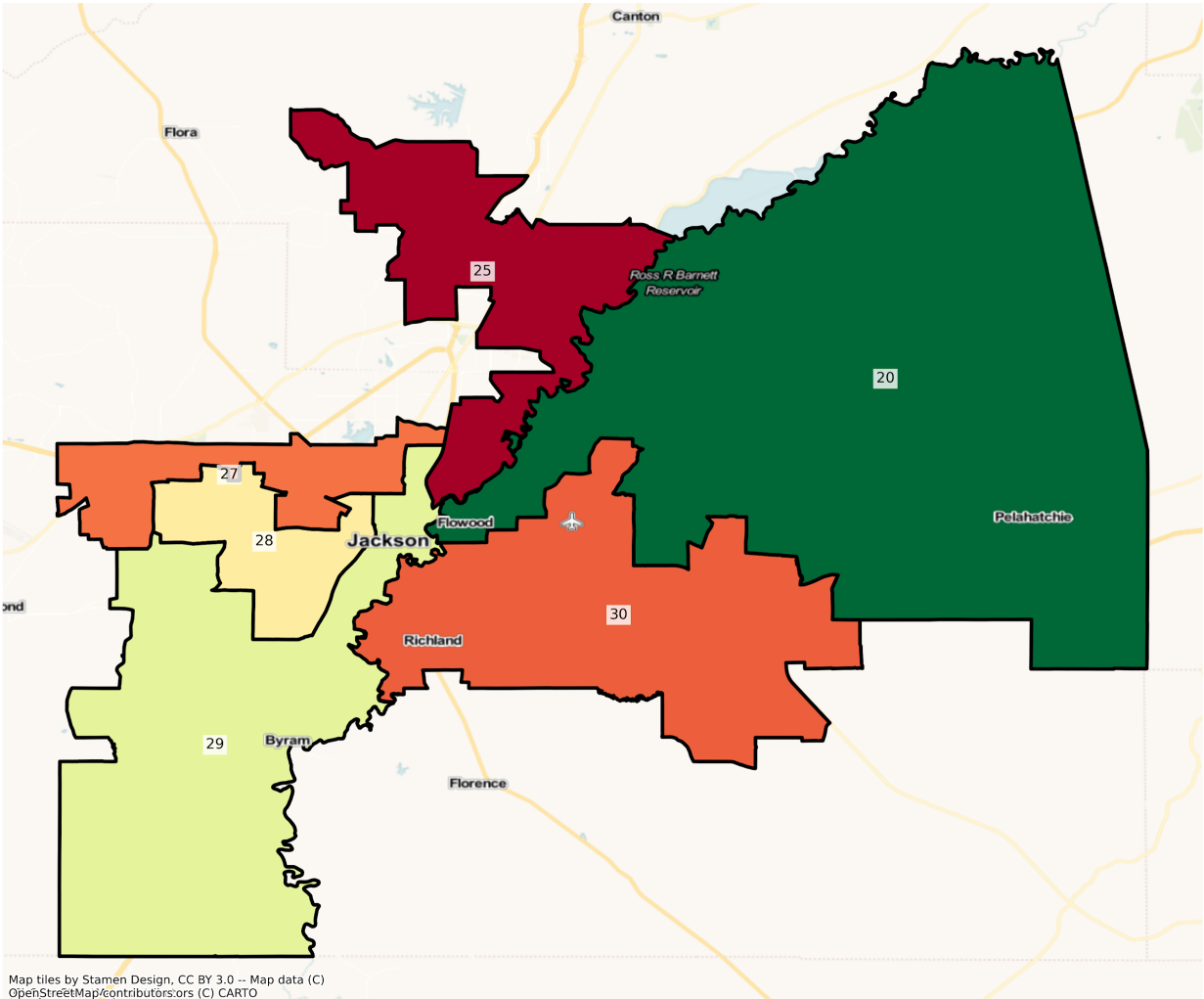

Southaven

MS Southaven State Senate Districts
Population % Change from 2010 to 2020
Total Population

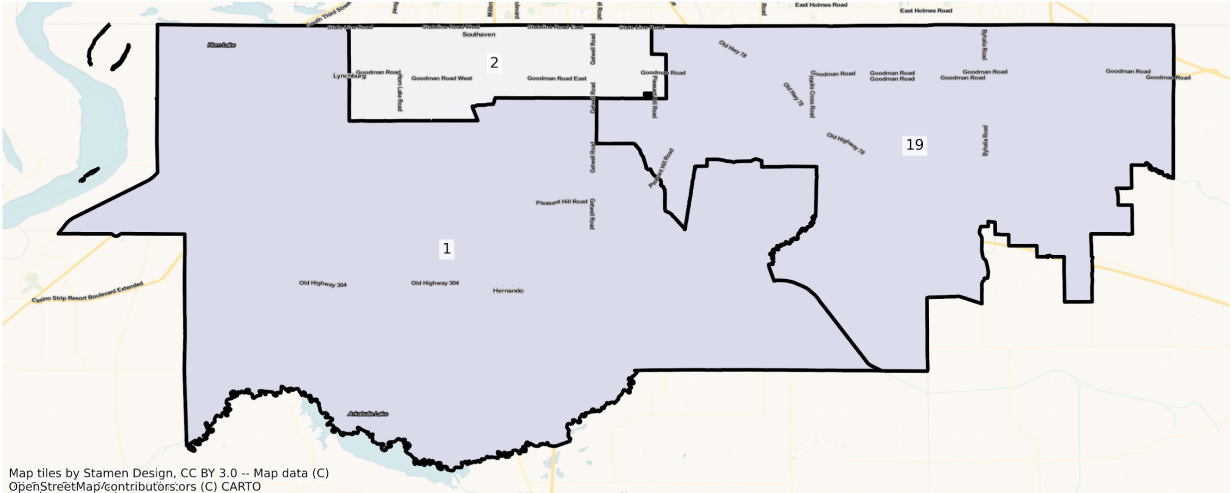

Map tiles by Stamen Design, CC BY 3.0 -- Map data (C)
OpenStreetMap/contributors:ors (C) CARTO

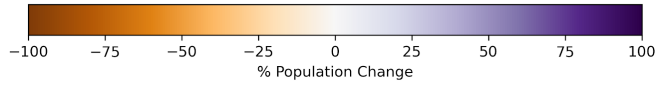

MS Southaven State Senate Districts
Population % Change from 2010 to 2020
Ethnicity: Not Latino White alone

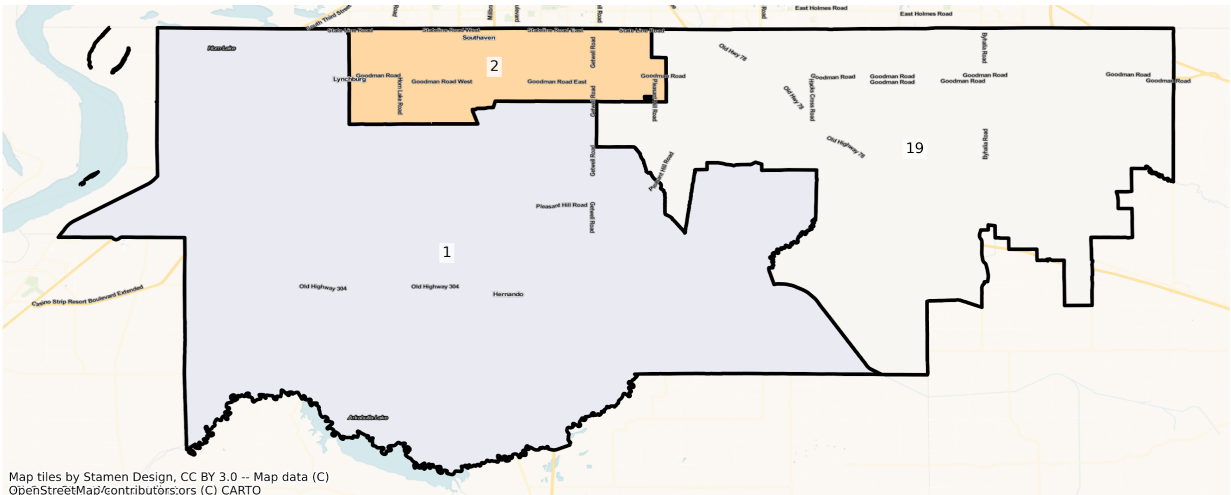

Map tiles by Stamen Design, CC BY 3.0 -- Map data (C)
OpenStreetMap/contributors:ors (C) CARTO

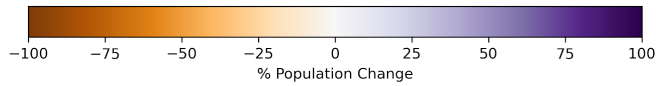

MS Southaven State Senate Districts
Population % Change from 2010 to 2020
Ethnicity: Not Latino African American alone

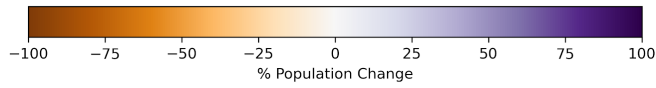
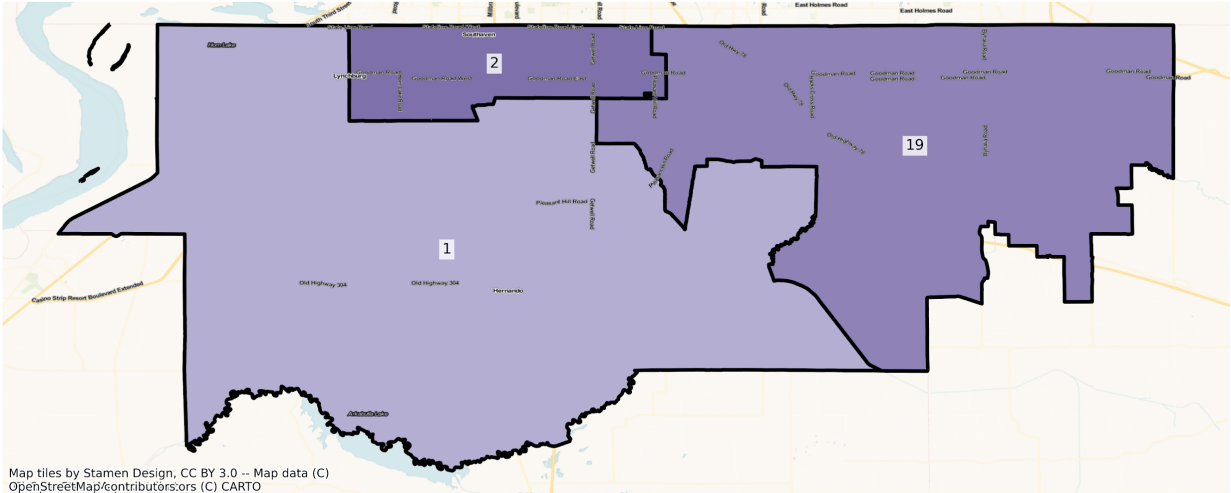

MS Southaven State Senate Districts
Population % Change from 2010 to 2020
Ethnicity: Hispanic or Latino

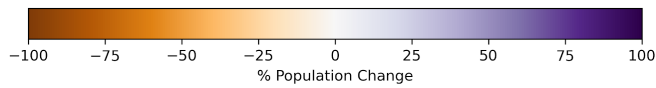
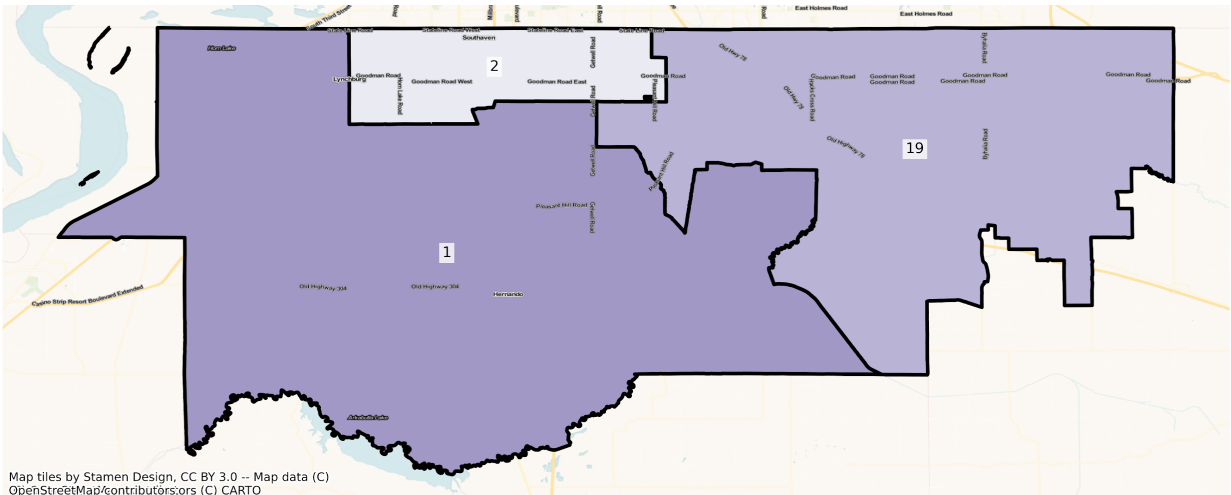

MS Southaven State Senate Districts
 Population % Change from 2010 to 2020
 Ethnicity: Not Latino Asian alone

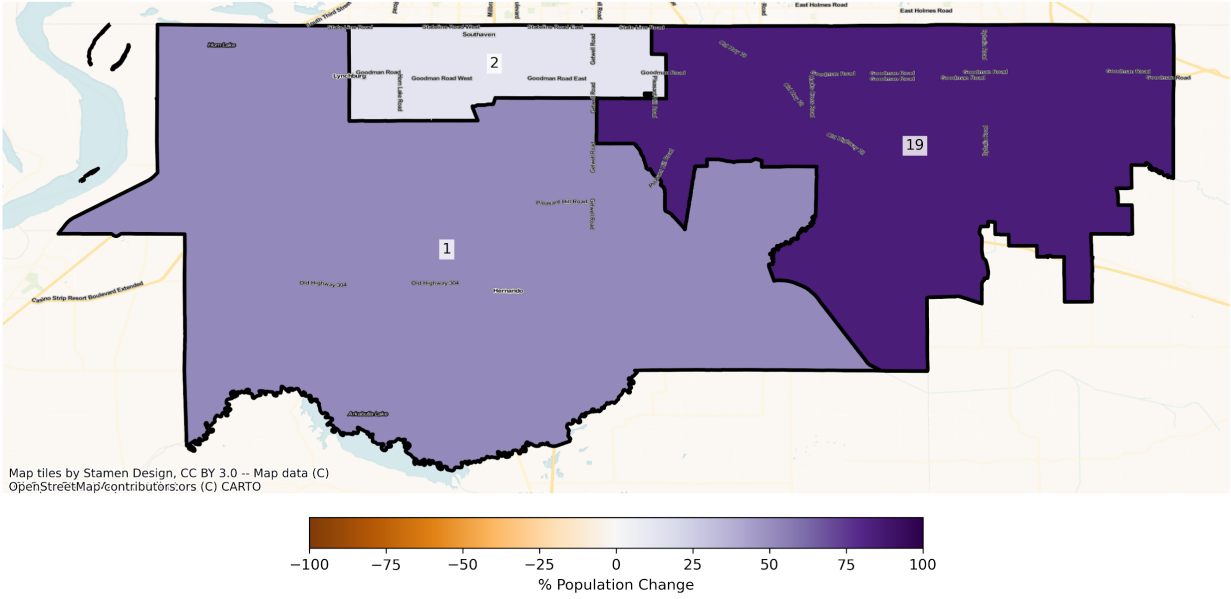

MS Southaven State Senate Districts
 Population % Change from 2010 to 2020
 Ethnicity: Not Latino American Indian and Alaska Native alone

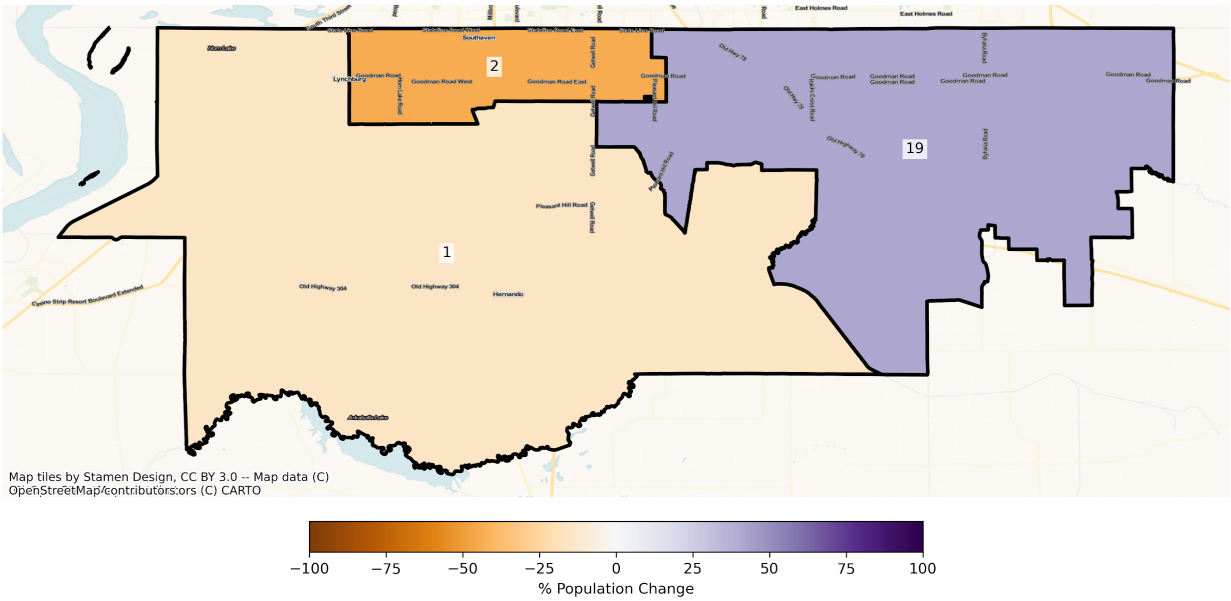

2010 Population by Race and Ethnicity at State Senate District Level

DISTRICT	Total Population	Hispanic or Latino Origin	White Alone, not Latino	African American Alone, not Latino	AIAN Alone, not Latino ¹	Asian Alone, not Latino	NHPI Alone, not Latino ²	Other Alone, not Latino	Two or More, not Latino
1	58,815	2,276	44,870	10,213	131	685	17	34	589
2	58,820	4,034	37,144	15,830	149	703	29	62	869
3	57,746	3,011	43,266	10,610	89	93	12	55	610
4	59,289	1,995	48,717	7,718	96	150	6	42	565
5	59,445	1,062	53,029	4,675	93	92	6	27	461
6	59,322	1,040	48,949	8,231	94	439	18	22	529
7	56,245	1,244	31,887	22,363	83	141	4	20	503
8	54,974	1,832	33,997	18,467	75	91	6	17	489
9	58,543	1,324	41,132	14,264	123	1,047	16	49	588
10	55,329	1,283	30,582	22,763	106	101	7	38	449
11	58,529	709	14,706	42,513	82	183	10	17	309
12	54,304	583	14,318	38,766	69	313	6	15	234
13	57,627	1,705	17,760	37,358	82	334	31	33	324
14	54,289	569	37,197	15,856	68	236	3	16	344
15	54,973	744	36,385	16,091	89	1,043	10	49	562
16	55,314	509	18,324	35,768	82	237	7	27	360
17	54,320	881	36,156	16,288	82	364	29	31	489
18	55,419	1,319	32,755	14,376	6,254	145	8	10	552
19	54,279	2,317	38,188	12,399	86	661	31	53	544
20	57,094	986	46,487	8,158	63	895	6	38	461
21	54,568	1,719	14,695	37,663	101	113	9	23	245
22	59,140	1,815	20,515	36,089	94	263	4	20	340
23	56,499	940	29,059	25,482	115	463	10	19	411
24	57,205	902	11,962	43,792	67	124	1	15	342
25	59,203	1,013	45,317	10,825	89	1,505	12	31	411
26	56,215	1,807	14,431	38,644	65	806	9	44	409
27	54,421	496	12,438	40,374	89	557	4	33	430

28	57,508	864	5,732	49,808	67	480	6	32	519
29	58,523	716	23,080	33,808	85	327	8	43	456
30	55,905	2,297	39,113	13,097	115	604	82	39	558
31	56,641	3,372	33,875	17,605	1,152	129	31	31	446
32	59,380	740	18,422	38,987	515	286	7	19	404
33	55,637	910	38,746	15,149	106	332	12	48	334
34	59,707	2,130	22,098	34,798	69	138	14	21	439
35	58,549	931	41,334	15,526	86	162	38	31	441
36	56,569	974	18,820	36,256	77	128	5	30	279
37	55,239	2,392	32,210	19,773	133	291	6	25	409
38	59,497	600	19,511	38,753	132	94	3	22	382
39	56,445	793	38,448	16,500	108	178	9	25	384
40	58,920	1,365	45,249	11,088	195	208	28	42	745
41	55,793	786	35,048	19,392	81	88	21	12	365
42	55,640	2,469	43,624	8,554	291	256	2	26	418
43	57,725	832	42,615	13,591	144	100	3	17	423
44	54,387	1,189	41,461	10,382	125	657	17	31	525
45	54,580	1,449	38,724	13,221	126	423	13	68	556
46	57,739	1,732	49,801	4,249	279	545	26	75	1,032
47	58,759	1,548	44,772	9,856	268	1,334	33	51	897
48	58,961	2,696	32,115	21,375	215	1,197	59	62	1,242
49	57,821	3,149	42,584	9,455	188	1,079	73	52	1,241
50	56,513	3,806	39,155	8,971	230	2,853	89	83	1,326
51	59,711	1,870	41,340	14,718	208	797	29	42	707
52	59,090	3,747	40,034	13,012	234	1,007	23	61	972

¹American Indian and Alaska Native Alone, Not Latino

²Native Hawaiian and Pacific Islander Alone, Not Latino

2020 Population by Race and Ethnicity at State Senate District Level

DISTRICT	Total Population	Hispanic or Latino Origin	White Alone, not Latino	African American Alone, not	AIAN Alone, not Latino ¹	Asian Alone, not Latino	NHPI Alone, not Latino ²	Other Alone, not Latino	Two or More, not Latino
----------	------------------	---------------------------	-------------------------	-----------------------------	-------------------------------------	-------------------------	-------------------------------------	-------------------------	-------------------------

				Latino					
1	70,156	3,337	48,840	14,169	111	1,040	35	207	2,417
2	61,092	4,350	27,924	25,408	83	791	55	217	2,264
3	57,884	3,146	42,613	10,112	69	148	4	172	1,620
4	56,555	2,366	44,347	7,763	81	204	19	100	1,675
5	58,673	1,201	50,443	4,929	141	156	5	83	1,715
6	62,473	1,837	46,583	11,258	74	837	17	133	1,734
7	51,631	1,381	28,806	19,895	86	150	9	90	1,214
8	53,124	1,979	31,630	17,878	58	106	5	63	1,405
9	66,861	2,564	45,611	14,776	83	1,732	24	137	1,934
10	52,188	1,659	28,394	20,412	89	103	13	142	1,376
11	50,162	638	11,170	37,182	51	151	5	106	859
12	46,704	766	11,629	33,031	62	320	4	85	807
13	51,345	1,577	15,755	32,673	33	317	1	81	908
14	52,117	683	33,993	15,929	83	226	8	56	1,139
15	55,772	1,271	35,936	15,575	108	1,265	7	232	1,378
16	53,340	729	18,172	32,812	69	372	8	85	1,093
17	54,639	1,262	33,364	17,840	106	484	13	99	1,471
18	51,707	1,373	29,375	13,150	6,345	187	5	104	1,168
19	63,676	3,158	37,601	19,091	122	1,223	55	214	2,212
20	63,273	1,600	48,169	10,189	127	1,173	2	188	1,825
21	50,177	1,958	13,110	33,922	87	152	3	68	877
22	63,608	1,798	24,704	35,089	99	552	12	98	1,256
23	52,040	1,050	25,288	23,852	69	395	0	113	1,273
24	50,755	1,020	9,450	39,090	51	168	0	53	923
25	66,557	1,829	45,358	15,134	65	2,342	12	190	1,627
26	54,206	1,648	13,298	36,925	90	959	5	187	1,094
27	51,764	1,035	11,898	36,661	75	757	8	116	1,214
28	47,804	1,070	4,327	40,867	65	355	16	140	964
29	56,459	1,157	17,788	35,829	97	421	7	115	1,045
30	63,420	2,596	40,704	16,931	95	982	89	188	1,835

31	56,051	4,640	31,579	17,136	1,275	210	4	91	1,116
32	51,255	867	14,452	34,012	529	220	13	105	1,057
33	52,554	1,145	33,838	15,652	54	360	19	152	1,334
34	55,653	2,027	20,910	31,044	103	227	21	142	1,179
35	58,756	1,380	40,605	14,805	71	209	8	140	1,538
36	52,932	1,220	16,434	33,986	51	114	29	72	1,026
37	54,441	1,335	29,960	21,422	122	344	7	92	1,159
38	54,166	690	17,318	34,532	119	147	13	129	1,218
39	54,966	840	36,501	16,044	99	246	16	111	1,109
40	56,947	1,859	42,340	10,138	178	233	0	155	2,044
41	53,262	938	33,149	17,736	59	170	8	94	1,108
42	56,895	3,553	40,811	10,286	350	222	19	93	1,561
43	57,659	1,186	42,051	12,625	176	133	6	63	1,419
44	60,825	2,339	41,148	13,745	113	1,054	50	193	2,183
45	58,523	2,056	38,400	15,413	158	640	12	251	1,593
46	61,026	2,444	49,382	5,377	312	565	15	213	2,718
47	61,415	2,524	43,864	10,131	288	1,610	42	204	2,752
48	62,663	3,639	30,865	23,283	264	1,219	114	227	3,052
49	67,987	4,441	43,523	14,585	258	1,289	55	261	3,575
50	62,998	5,370	38,663	11,809	196	3,264	82	204	3,410
51	58,663	2,933	38,734	13,478	238	793	25	140	2,322
52	61,391	5,754	38,199	13,379	232	965	33	180	2,649

¹American Indian and Alaska Native Alone, Not Latino

²Native Hawaiian and Pacific Islander Alone, Not Latino

Percent Change in Population from 2010 to 2020 by Race and Ethnicity at State Senate District Level

DISTRICT	Total Population	Hispanic or Latino Origin	White Alone, not Latino	African American Alone, not Latino	AIAN Alone, not Latino ¹	Asian Alone, not Latino	NHPI Alone, not Latino ²	Other Alone, not Latino	Two or More, not Latino
1	19.28%	46.62%	8.85%	38.73%	-15.27%	51.82%	105.88%	508.82%	310.36%
2	3.86%	7.83%	-24.82%	60.51%	-44.30%	12.52%	89.66%	250.00%	160.53%

3	0.24%	4.48%	-1.51%	-4.69%	-22.47%	59.14%	-66.67%	212.73%	165.57%
4	-4.61%	18.60%	-8.97%	0.58%	-15.63%	36.00%	216.67%	138.10%	196.46%
5	-1.30%	13.09%	-4.88%	5.43%	51.61%	69.57%	-16.67%	207.41%	272.02%
6	5.31%	76.63%	-4.83%	36.78%	-21.28%	90.66%	-5.56%	504.55%	227.79%
7	-8.20%	11.01%	-9.66%	-11.04%	3.61%	6.38%	125.00%	350.00%	141.35%
8	-3.37%	8.02%	-6.96%	-3.19%	-22.67%	16.48%	-16.67%	270.59%	187.32%
9	14.21%	93.66%	10.89%	3.59%	-32.52%	65.43%	50.00%	179.59%	228.91%
10	-5.68%	29.31%	-7.15%	-10.33%	-16.04%	1.98%	85.71%	273.68%	206.46%
11	-14.30%	-10.01%	-24.04%	-12.54%	-37.80%	-17.49%	-50.00%	523.53%	177.99%
12	-14.00%	31.39%	-18.78%	-14.79%	-10.14%	2.24%	-33.33%	466.67%	244.87%
13	-10.90%	-7.51%	-11.29%	-12.54%	-59.76%	-5.09%	-96.77%	145.45%	180.25%
14	-4.00%	20.04%	-8.61%	0.46%	22.06%	-4.24%	166.67%	250.00%	231.10%
15	1.45%	70.83%	-1.23%	-3.21%	21.35%	21.28%	-30.00%	373.47%	145.20%
16	-3.57%	43.22%	-0.83%	-8.26%	-15.85%	56.96%	14.29%	214.81%	203.61%
17	0.59%	43.25%	-7.72%	9.53%	29.27%	32.97%	-55.17%	219.35%	200.82%
18	-6.70%	4.09%	-10.32%	-8.53%	1.46%	28.97%	-37.50%	940.00%	111.59%
19	17.31%	36.30%	-1.54%	53.97%	41.86%	85.02%	77.42%	303.77%	306.62%
20	10.82%	62.27%	3.62%	24.90%	101.59%	31.06%	-66.67%	394.74%	295.88%
21	-8.05%	13.90%	-10.79%	-9.93%	-13.86%	34.51%	-66.67%	195.65%	257.96%
22	7.55%	-0.94%	20.42%	-2.77%	5.32%	109.89%	200.00%	390.00%	269.41%
23	-7.89%	11.70%	-12.98%	-6.40%	-40.00%	-14.69%	-100.00%	494.74%	209.73%
24	-11.28%	13.08%	-21.00%	-10.74%	-23.88%	35.48%	-100.00%	253.33%	169.88%
25	12.42%	80.55%	0.09%	39.81%	-26.97%	55.61%	0.00%	512.90%	295.86%
26	-3.57%	-8.80%	-7.85%	-4.45%	38.46%	18.98%	-44.44%	325.00%	167.48%
27	-4.88%	108.67%	-4.34%	-9.20%	-15.73%	35.91%	100.00%	251.52%	182.33%
28	-16.87%	23.84%	-24.51%	-17.95%	-2.99%	-26.04%	166.67%	337.50%	85.74%
29	-3.53%	61.59%	-22.93%	5.98%	14.12%	28.75%	-12.50%	167.44%	129.17%
30	13.44%	13.02%	4.07%	29.27%	-17.39%	62.58%	8.54%	382.05%	228.85%
31	-1.04%	37.60%	-6.78%	-2.66%	10.68%	62.79%	-87.10%	193.55%	150.22%
32	-13.68%	17.16%	-21.55%	-12.76%	2.72%	-23.08%	85.71%	452.63%	161.63%
33	-5.54%	25.82%	-12.67%	3.32%	-49.06%	8.43%	58.33%	216.67%	299.40%

34	-6.79%	-4.84%	-5.38%	-10.79%	49.28%	64.49%	50.00%	576.19%	168.56%
35	0.35%	48.23%	-1.76%	-4.64%	-17.44%	29.01%	-78.95%	351.61%	248.75%
36	-6.43%	25.26%	-12.68%	-6.26%	-33.77%	-10.94%	480.00%	140.00%	267.74%
37	-1.44%	-44.19%	-6.99%	8.34%	-8.27%	18.21%	16.67%	268.00%	183.37%
38	-8.96%	15.00%	-11.24%	-10.89%	-9.85%	56.38%	333.33%	486.36%	218.85%
39	-2.62%	5.93%	-5.06%	-2.76%	-8.33%	38.20%	77.78%	344.00%	188.80%
40	-3.35%	36.19%	-6.43%	-8.57%	-8.72%	12.02%	-100.00%	269.05%	174.36%
41	-4.54%	19.34%	-5.42%	-8.54%	-27.16%	93.18%	-61.90%	683.33%	203.56%
42	2.26%	43.90%	-6.45%	20.25%	20.27%	-13.28%	850.00%	257.69%	273.44%
43	-0.11%	42.55%	-1.32%	-7.11%	22.22%	33.00%	100.00%	270.59%	235.46%
44	11.84%	96.72%	-0.75%	32.39%	-9.60%	60.43%	194.12%	522.58%	315.81%
45	7.22%	41.89%	-0.84%	16.58%	25.40%	51.30%	-7.69%	269.12%	186.51%
46	5.69%	41.11%	-0.84%	26.55%	11.83%	3.67%	-42.31%	184.00%	163.37%
47	4.52%	63.05%	-2.03%	2.79%	7.46%	20.69%	27.27%	300.00%	206.80%
48	6.28%	34.98%	-3.89%	8.93%	22.79%	1.84%	93.22%	266.13%	145.73%
49	17.58%	41.03%	2.21%	54.26%	37.23%	19.46%	-24.66%	401.92%	188.07%
50	11.48%	41.09%	-1.26%	31.64%	-14.78%	14.41%	-7.87%	145.78%	157.16%
51	-1.76%	56.84%	-6.30%	-8.43%	14.42%	-0.50%	-13.79%	233.33%	228.43%
52	3.89%	53.56%	-4.58%	2.82%	-0.85%	-4.17%	43.48%	195.08%	172.53%

¹American Indian and Alaska Native Alone, Not Latino

²Native Hawaiian and Pacific Islander Alone, Not Latino

State House

The charts below display the percent change in population from 2010 to 2020 for the listed group. Please note that the color bars are fixed to be from -100% to 100% and these maps are displayed in brown to purple. If the percent change in population was outside of this range, the color scheme changes to red to green to indicate a change.

Total Population

MS State House Districts Population % Change from 2010 to 2020 Total Population

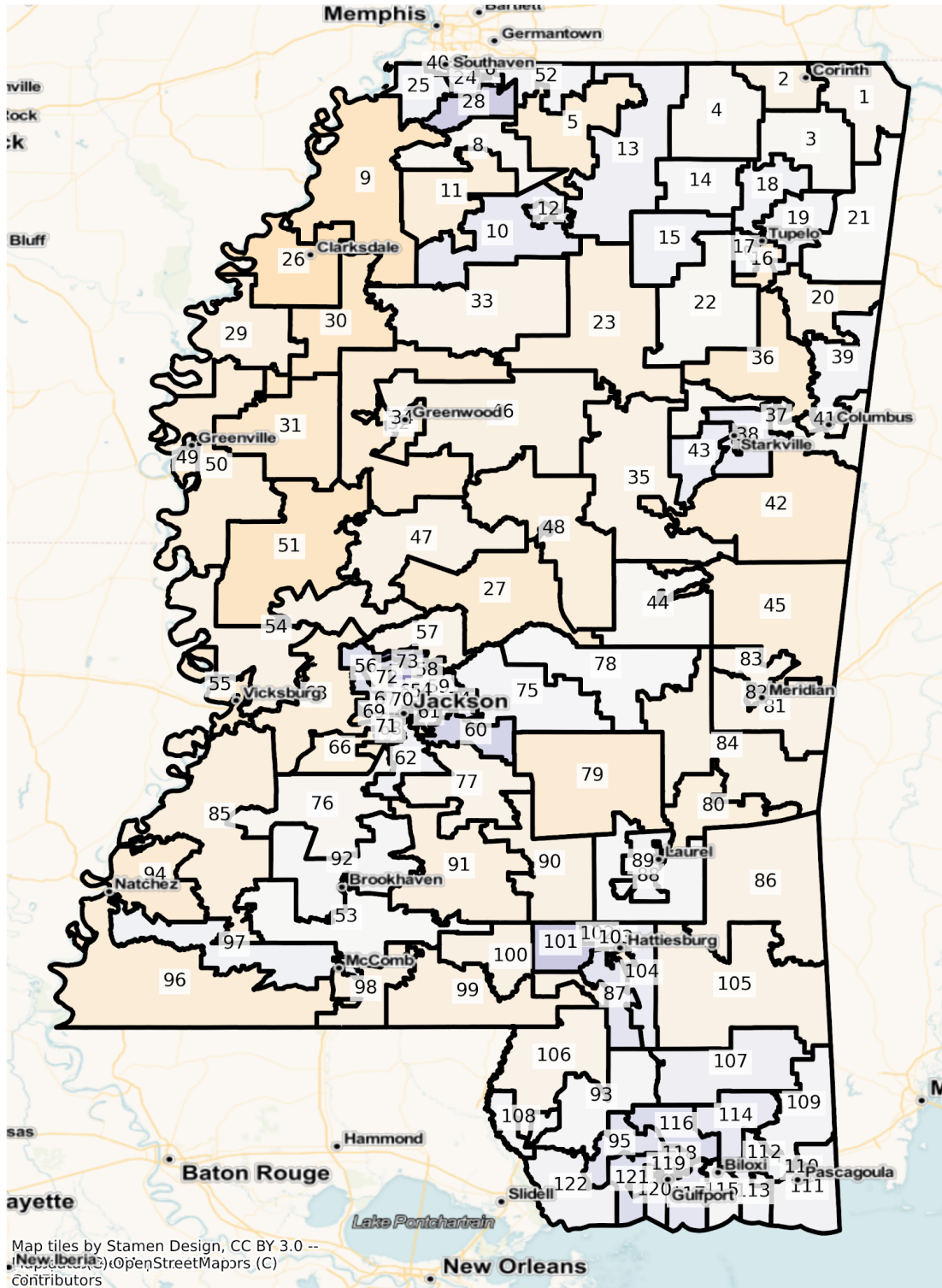

Map tiles by Stamen Design, CC BY 3.0 --
 (C) OpenStreetMap contributors

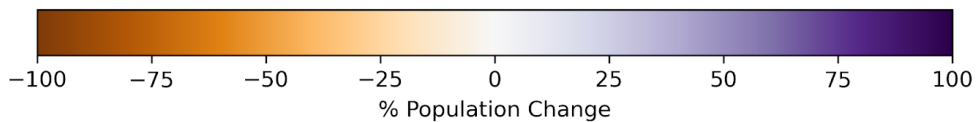

Total Population from 2010 to 2020 at State House District Level

DISTRICT	Total Population 2010	Total Population 2020	Total Population % Change
1	23,179	22,350	-3.58%
2	23,275	21,833	-6.20%
3	23,250	23,037	-0.92%
4	23,269	22,725	-2.34%
5	23,819	21,405	-10.13%
6	24,931	30,253	21.35%
7	24,393	26,444	8.41%
8	23,302	22,934	-1.58%
9	23,468	19,763	-15.79%
10	25,131	27,871	10.90%
11	23,335	21,177	-9.25%
12	24,791	28,888	16.53%
13	23,410	24,735	5.66%
14	23,122	23,392	1.17%
15	23,363	24,530	5.00%
16	23,164	20,541	-11.32%
17	23,280	24,312	4.43%
18	23,076	24,160	4.70%
19	23,236	24,095	3.70%
20	23,263	21,696	-6.74%
21	23,220	23,128	-0.40%
22	23,976	23,734	-1.01%
23	23,551	21,745	-7.67%
24	25,485	32,330	26.86%
25	25,317	26,698	5.45%
26	24,091	19,725	-18.12%
27	24,332	21,590	-11.27%
28	25,326	31,833	25.69%

29	24,976	23,041	-7.75%
30	24,610	20,972	-14.78%
31	25,435	22,207	-12.69%
32	23,157	20,568	-11.18%
33	24,413	23,450	-3.94%
34	23,575	21,041	-10.75%
35	24,859	23,584	-5.13%
36	23,079	20,495	-11.20%
37	23,864	23,183	-2.85%
38	23,178	25,192	8.69%
39	23,719	24,525	3.40%
40	24,700	24,895	0.79%
41	23,259	22,090	-5.03%
42	23,126	20,614	-10.86%
43	25,413	27,234	7.17%
44	25,397	25,122	-1.08%
45	25,431	23,094	-9.19%
46	23,879	22,474	-5.88%
47	24,255	23,008	-5.14%
48	24,325	22,423	-7.82%
49	23,429	20,130	-14.08%
50	24,376	21,937	-10.01%
51	23,839	20,297	-14.86%
52	24,820	25,563	2.99%
53	25,209	25,145	-0.25%
54	23,471	22,200	-5.42%
55	23,859	21,135	-11.42%
56	24,860	29,352	18.07%
57	24,431	23,402	-4.21%
58	24,430	25,898	6.01%
59	25,082	28,058	11.87%

60	25,533	31,305	22.61%
61	25,508	26,855	5.28%
62	25,411	26,689	5.03%
63	25,127	22,950	-8.66%
64	23,662	24,593	3.93%
65	23,229	21,091	-9.20%
66	25,323	23,227	-8.28%
67	23,733	21,077	-11.19%
68	25,127	22,761	-9.42%
69	23,940	19,529	-18.43%
70	23,446	20,893	-10.89%
71	25,431	23,175	-8.87%
72	23,236	21,487	-7.53%
73	23,300	36,229	55.49%
74	25,423	28,881	13.60%
75	25,518	25,959	1.73%
76	23,722	23,180	-2.28%
77	25,200	24,112	-4.32%
78	25,300	25,331	0.12%
79	25,533	22,890	-10.35%
80	25,462	23,357	-8.27%
81	23,324	22,188	-4.87%
82	23,704	18,977	-19.94%
83	24,412	23,408	-4.11%
84	25,074	23,598	-5.89%
85	23,844	22,104	-7.30%
86	24,509	23,359	-4.69%
87	23,767	26,759	12.59%
88	25,502	25,702	0.78%
89	25,349	26,217	3.42%
90	24,543	23,050	-6.08%

91	24,683	22,831	-7.50%
92	24,941	25,137	0.79%
93	24,628	24,986	1.45%
94	25,344	22,645	-10.65%
95	25,518	29,165	14.29%
96	24,120	21,686	-10.09%
97	23,828	24,779	3.99%
98	25,394	23,754	-6.46%
99	24,742	22,909	-7.41%
100	24,872	23,343	-6.15%
101	23,180	29,400	26.83%
102	23,325	26,288	12.70%
103	24,251	22,198	-8.47%
104	23,112	24,852	7.53%
105	25,362	24,076	-5.07%
106	25,410	24,350	-4.17%
107	23,921	25,247	5.54%
108	25,464	26,254	3.10%
109	23,857	24,444	2.46%
110	23,246	21,605	-7.06%
111	25,494	26,356	3.38%
112	23,921	24,890	4.05%
113	24,572	25,582	4.11%
114	24,137	26,705	10.64%
115	25,295	25,571	1.09%
116	25,024	29,560	18.13%
117	25,448	28,482	11.92%
118	24,956	28,709	15.04%
119	23,838	24,717	3.69%
120	25,244	27,393	8.51%
121	24,427	28,682	17.42%

122	23,609	24,408	3.38%
-----	--------	--------	-------

Population by Race and Ethnicity

MS State House Districts Population % Change from 2010 to 2020 Ethnicity: Not Latino White alone

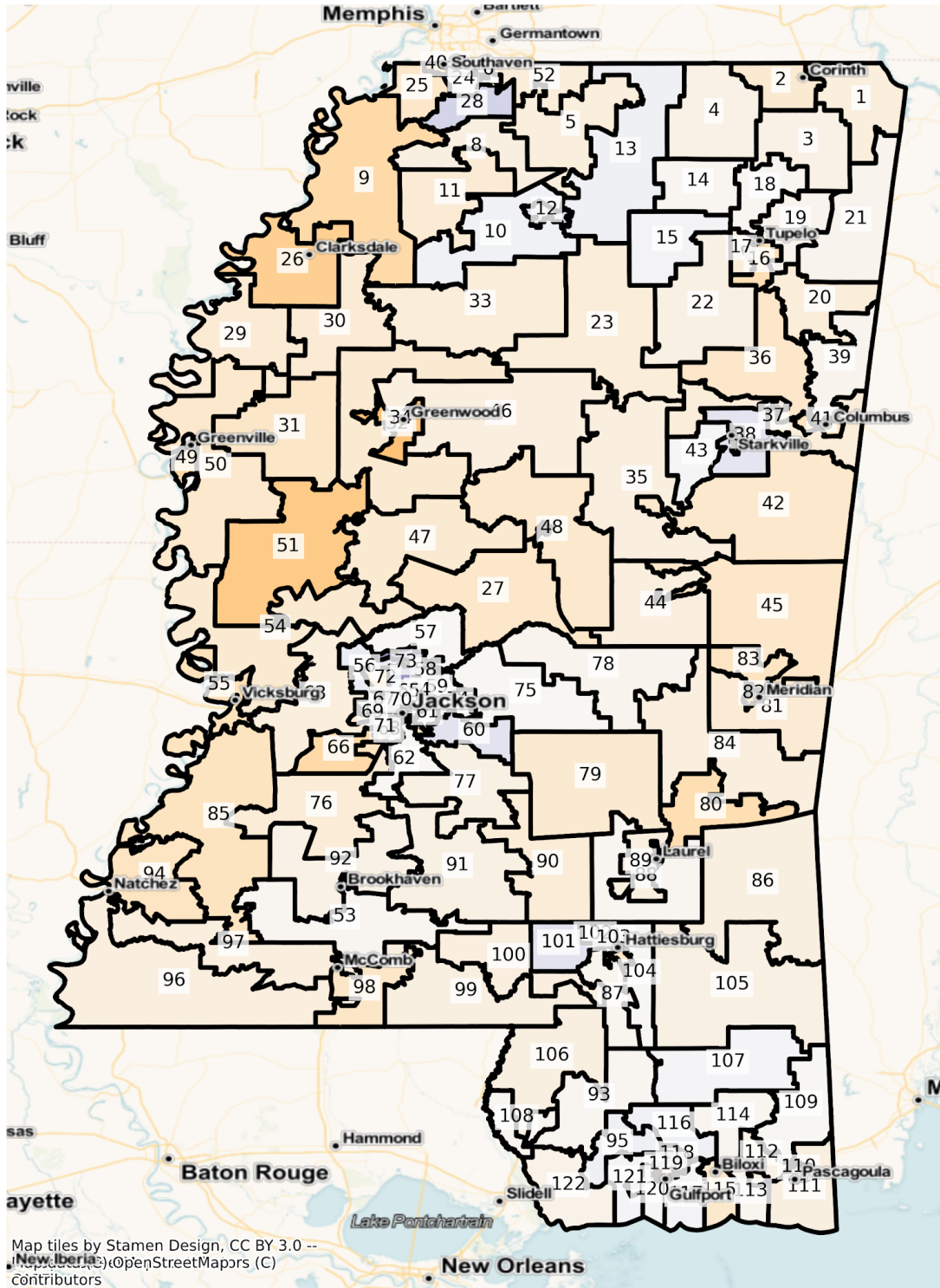

Map tiles by Stamen Design, CC BY 3.0 --
New Iberia, OpenStreetMap contributors

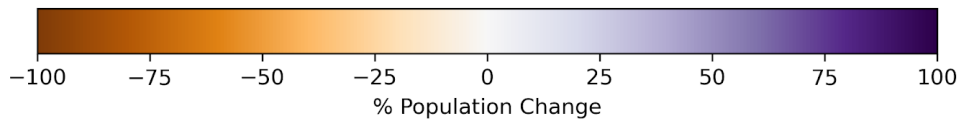

MS State House Districts

Population % Change from 2010 to 2020

Ethnicity: Not Latino African American alone

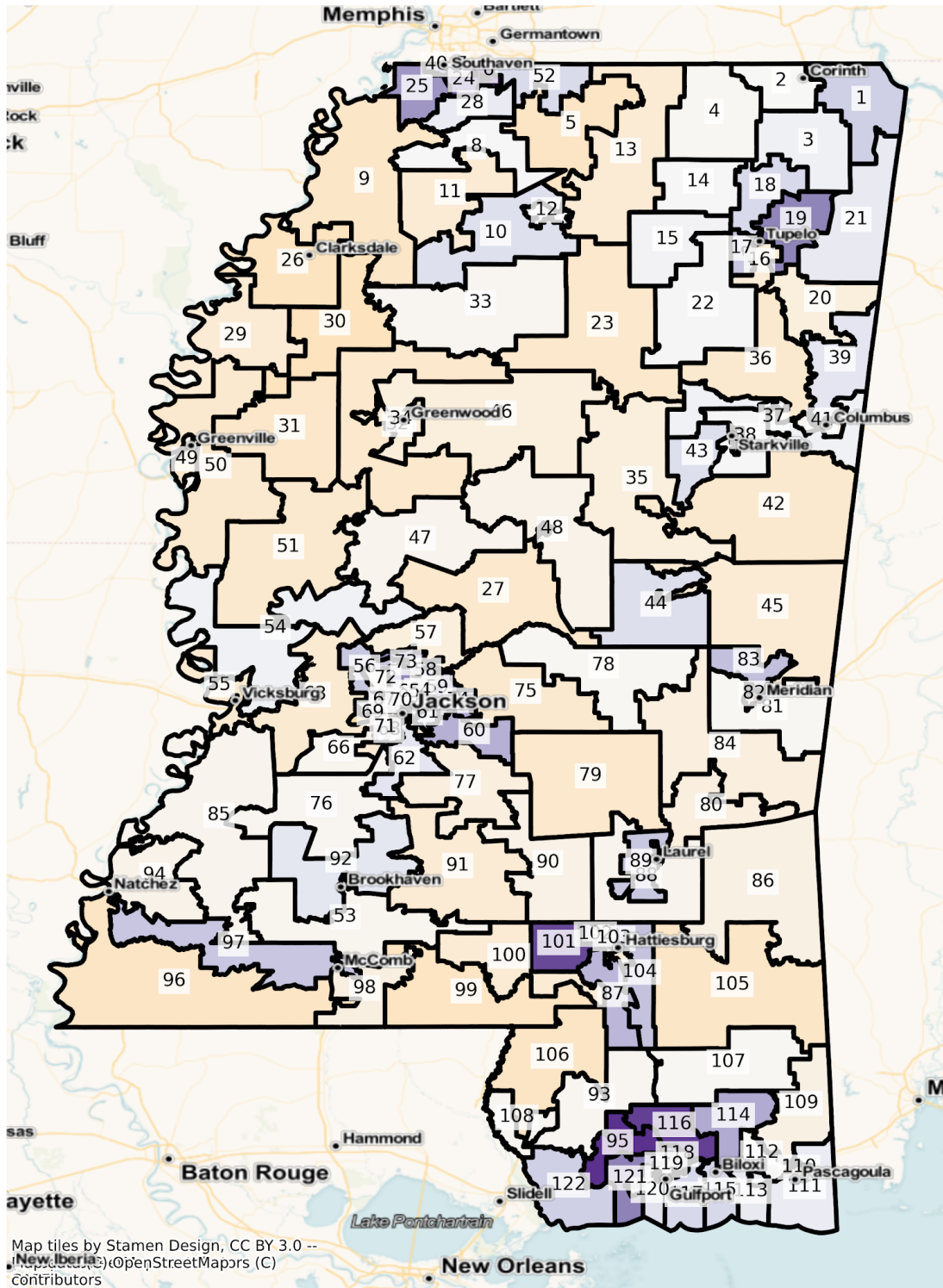

Map tiles by Stamen Design, CC BY 3.0 --
 OpenStreetMap contributors

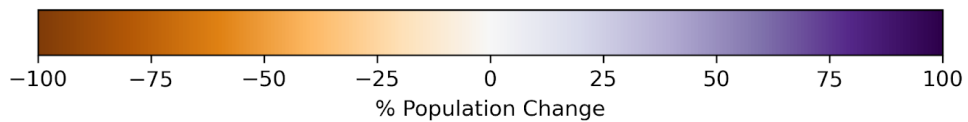

MS State House Districts
 Population % Change from 2010 to 2020
 Ethnicity: Hispanic or Latino

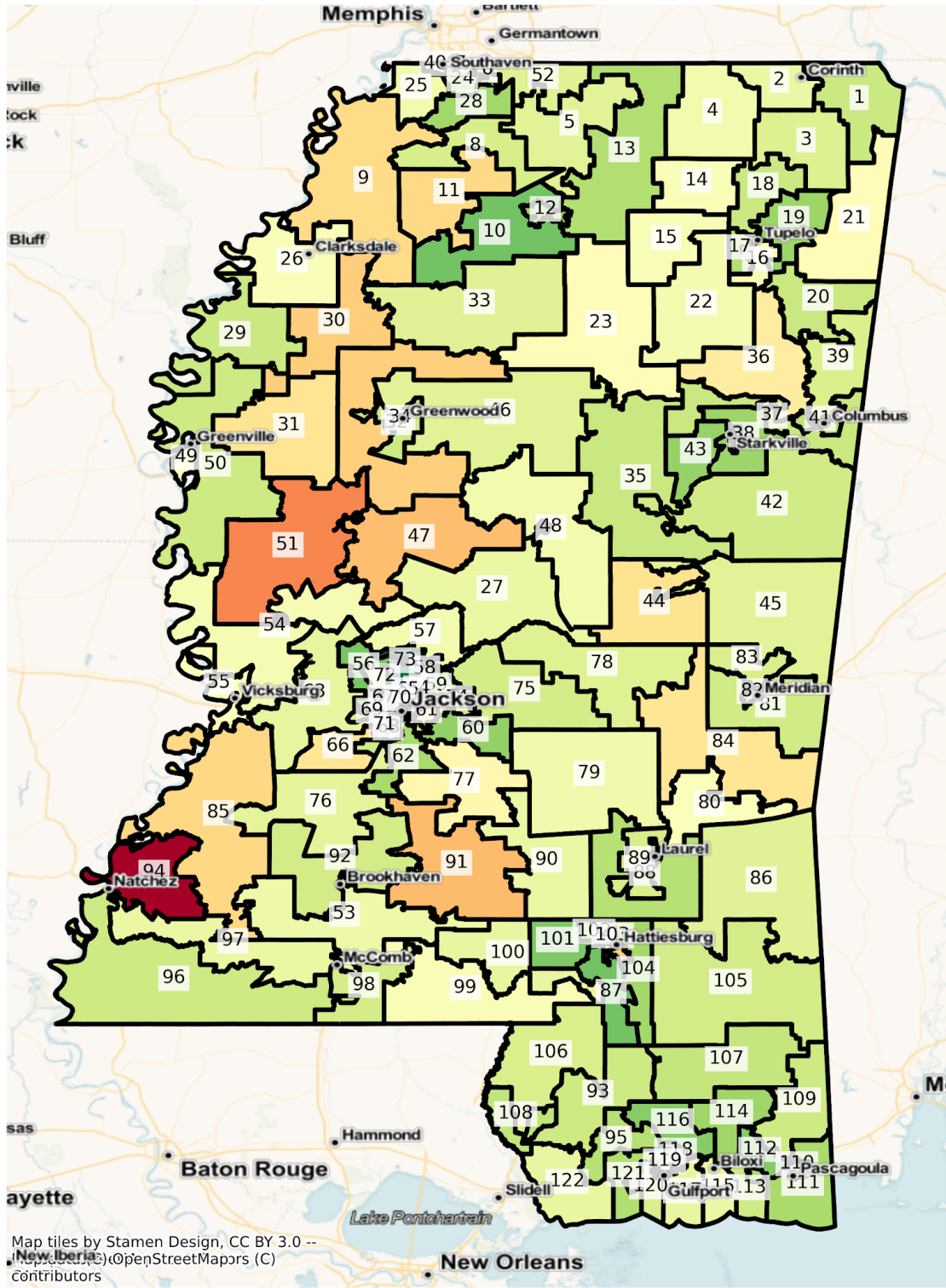

Map tiles by Stamen Design, CC BY 3.0 --
 OpenStreetMap contributors, CC-BY, Imagery © Mapbox



MS State House Districts

Population % Change from 2010 to 2020

Ethnicity: Not Latino Asian alone

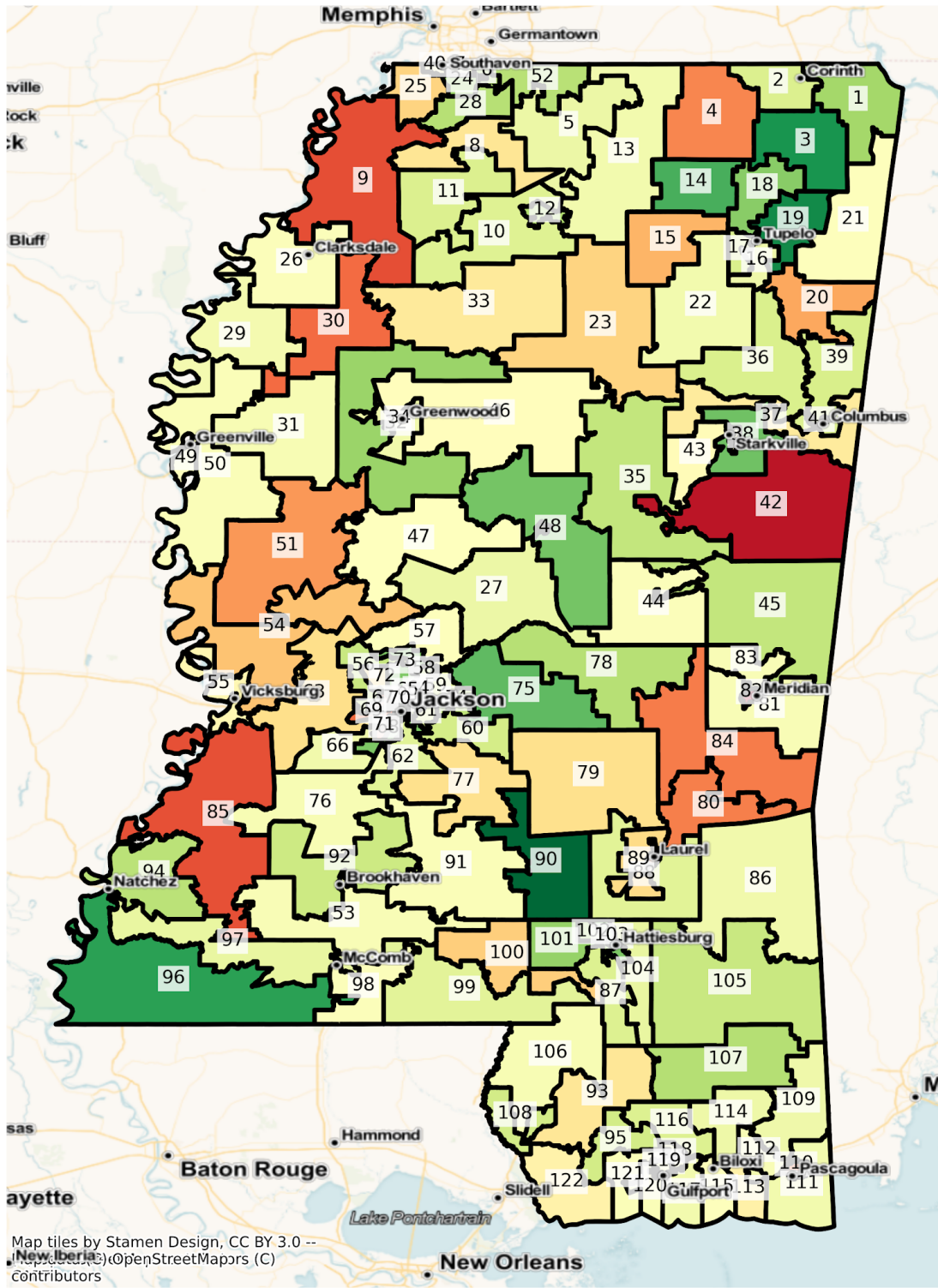

Map tiles by Stamen Design, CC BY 3.0 --
 (c) OpenStreetMap contributors



MS State House Districts
 Population % Change from 2010 to 2020
 Ethnicity: Not Latino American Indian and Alaska Native alone

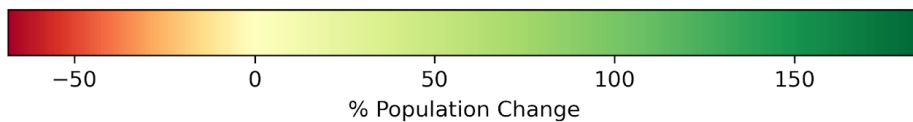
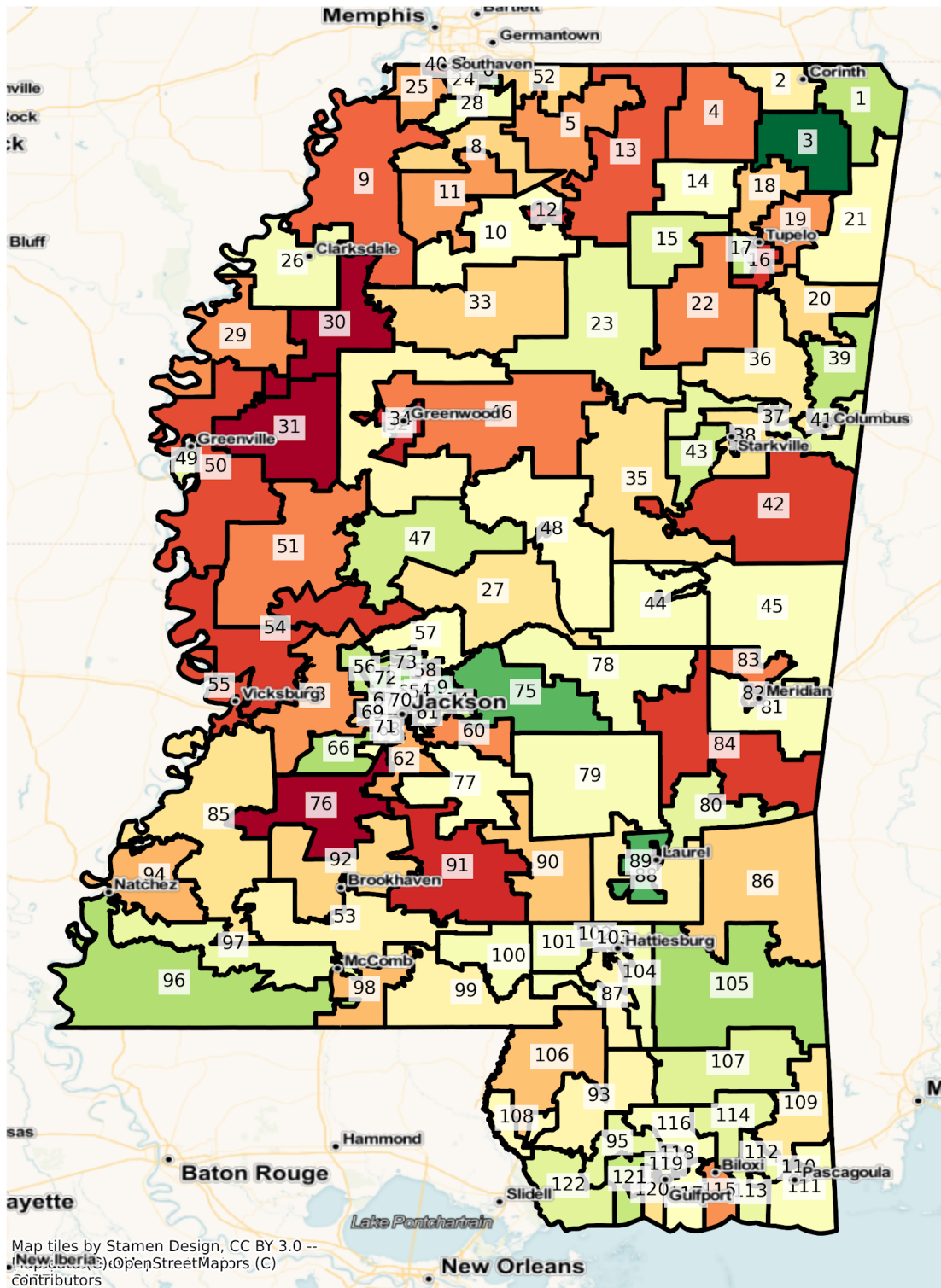

Gulfport

MS Gulfport State House Districts
Population % Change from 2010 to 2020
Total Population

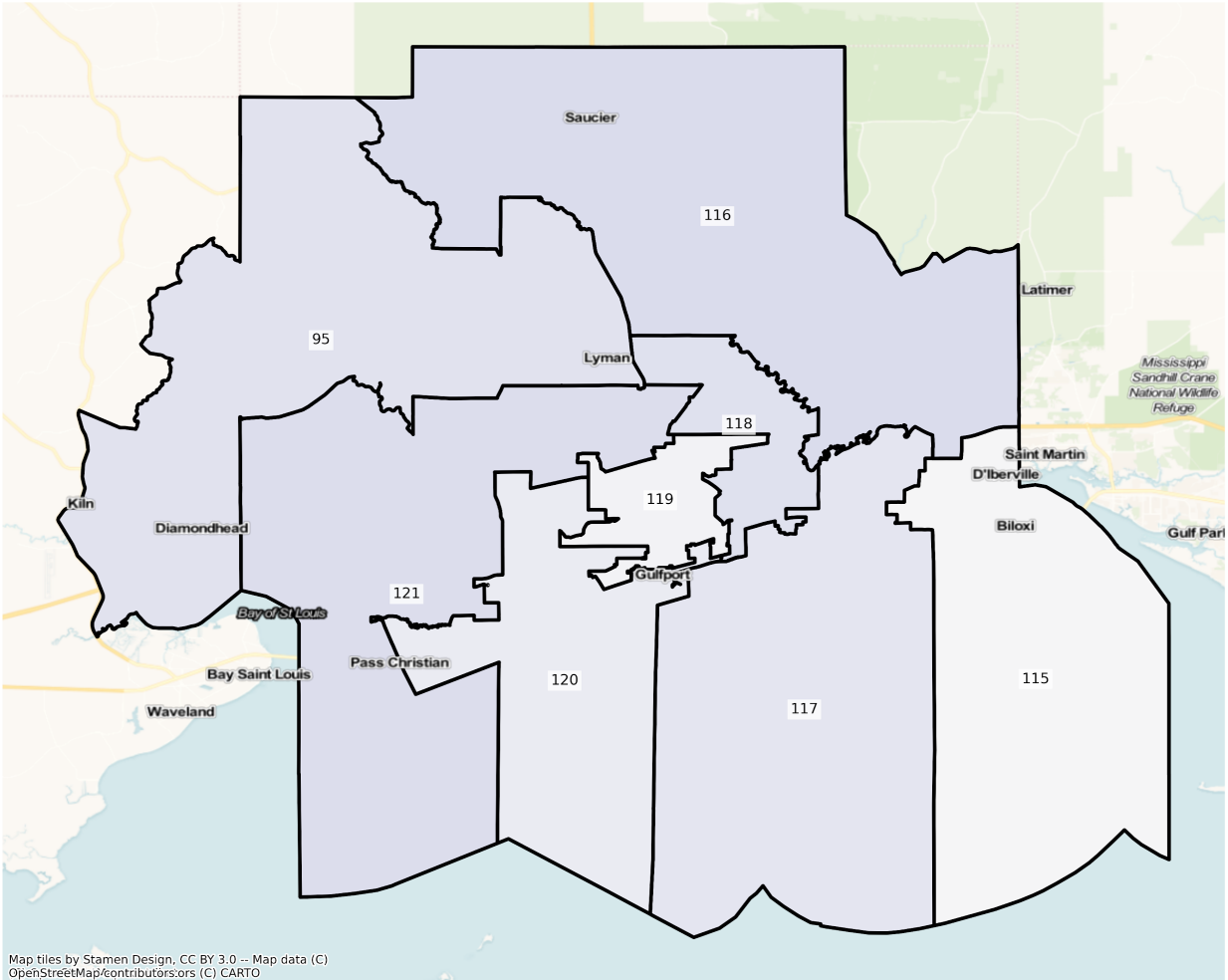

Map tiles by Stamen Design, CC BY 3.0 -- Map data (C)
OpenStreetMap/contributors/ors (C) CARTO

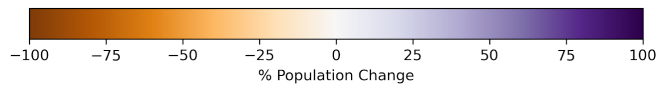

MS Gulfport State House Districts
Population % Change from 2010 to 2020
Ethnicity: Not Latino White alone

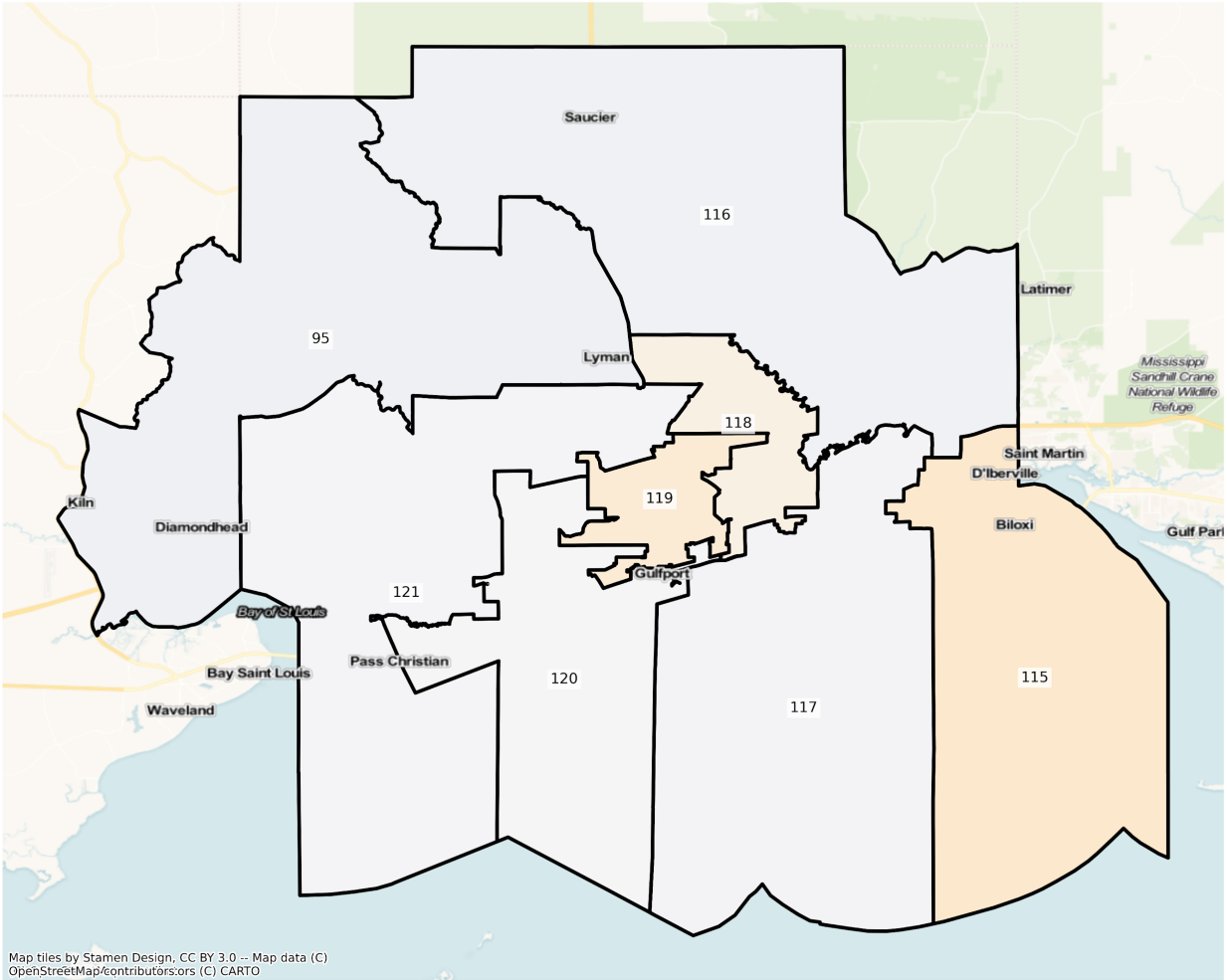

Map tiles by Stamen Design, CC BY 3.0 -- Map data (C) OpenStreetMap/contributors,ors (C) CARTO

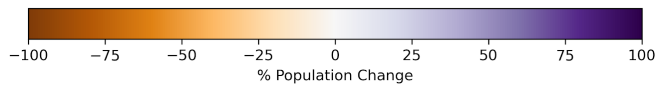

MS Gulfport State House Districts
Population % Change from 2010 to 2020
Ethnicity: Not Latino African American alone

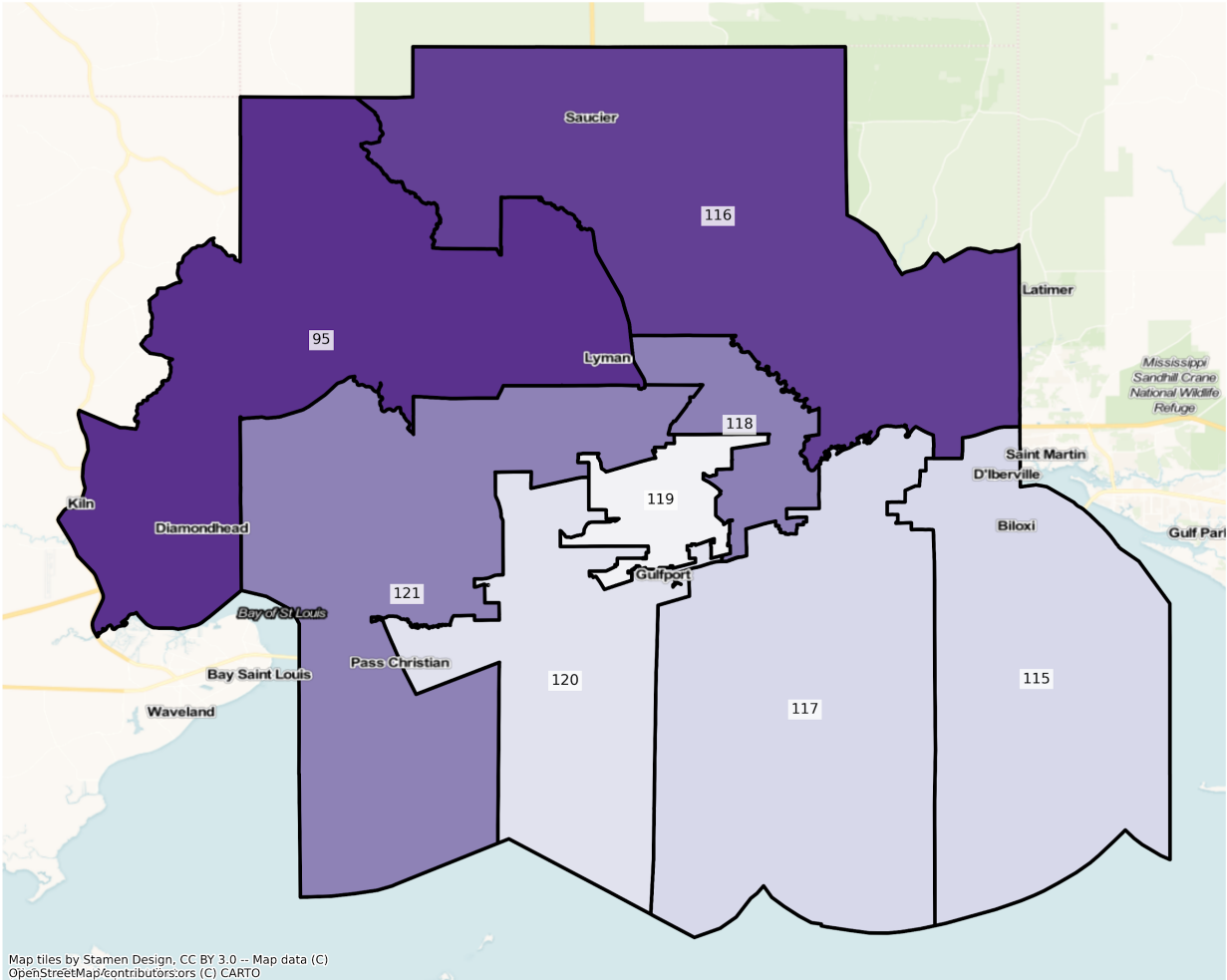

Map tiles by Stamen Design, CC BY 3.0 -- Map data (C) OpenStreetMap/contributors,ors (C) CARTO

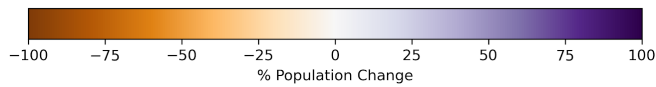

MS Gulfport State House Districts
Population % Change from 2010 to 2020
Ethnicity: Hispanic or Latino

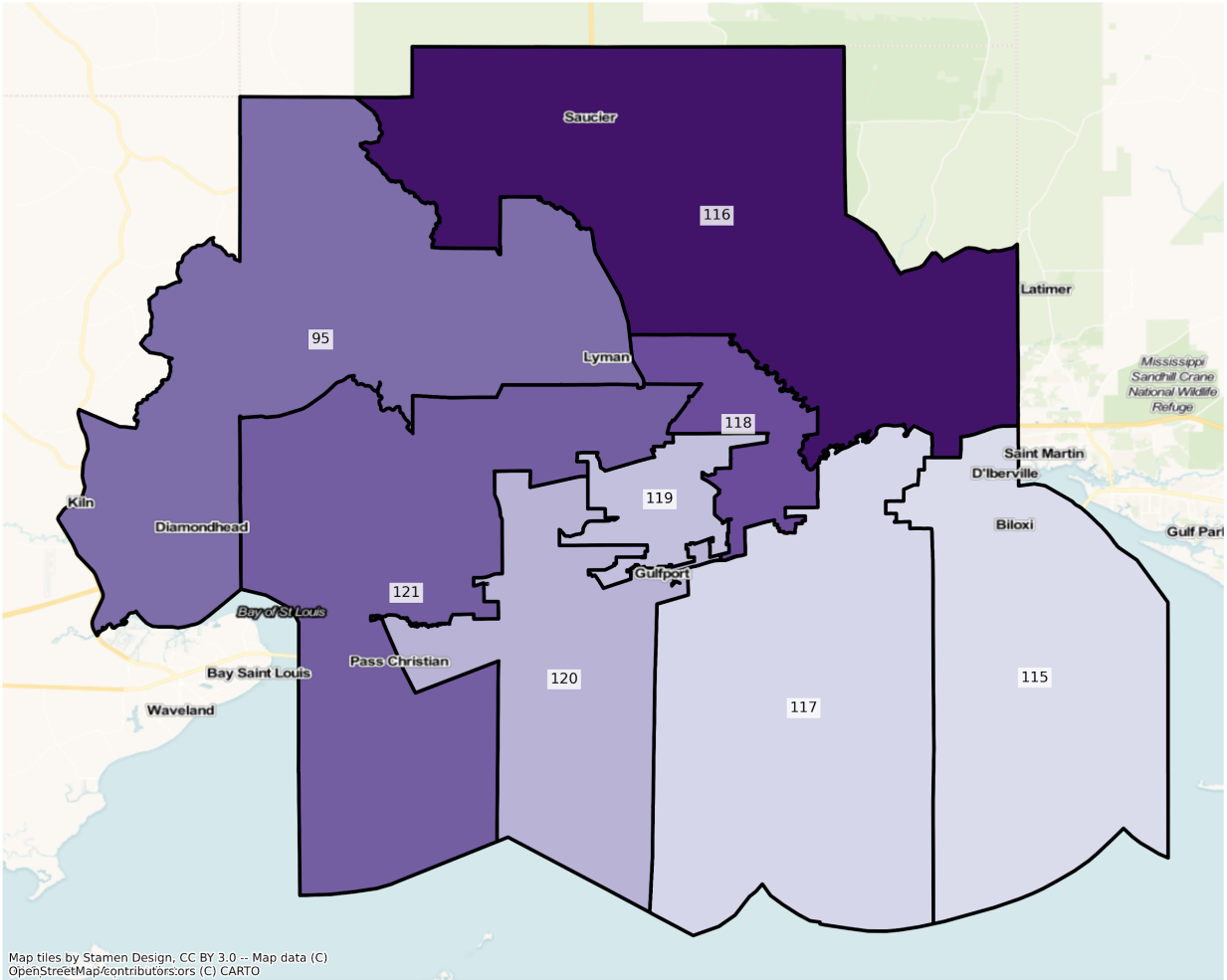

Map tiles by Stamen Design, CC BY 3.0 -- Map data (C) OpenStreetMap/contributors,ors (C) CARTO

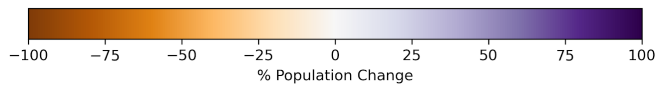

MS Gulfport State House Districts
Population % Change from 2010 to 2020
Ethnicity: Not Latino Asian alone

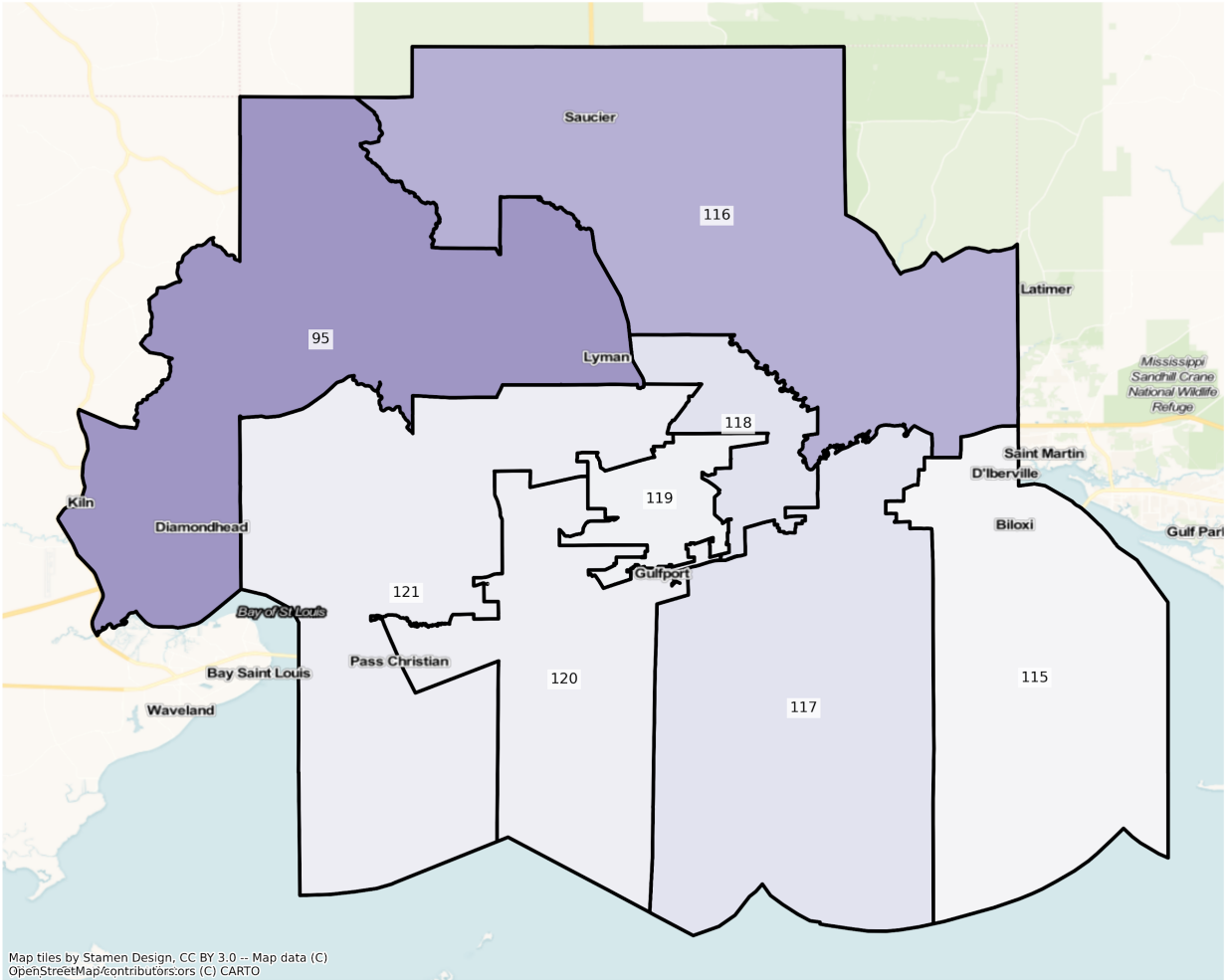

Map tiles by Stamen Design, CC BY 3.0 -- Map data (C) OpenStreetMap/contributors,ors (C) CARTO

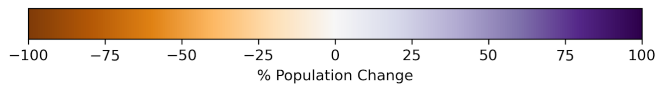

MS Gulfport State House Districts
Population % Change from 2010 to 2020
Ethnicity: Not Latino American Indian and Alaska Native alone

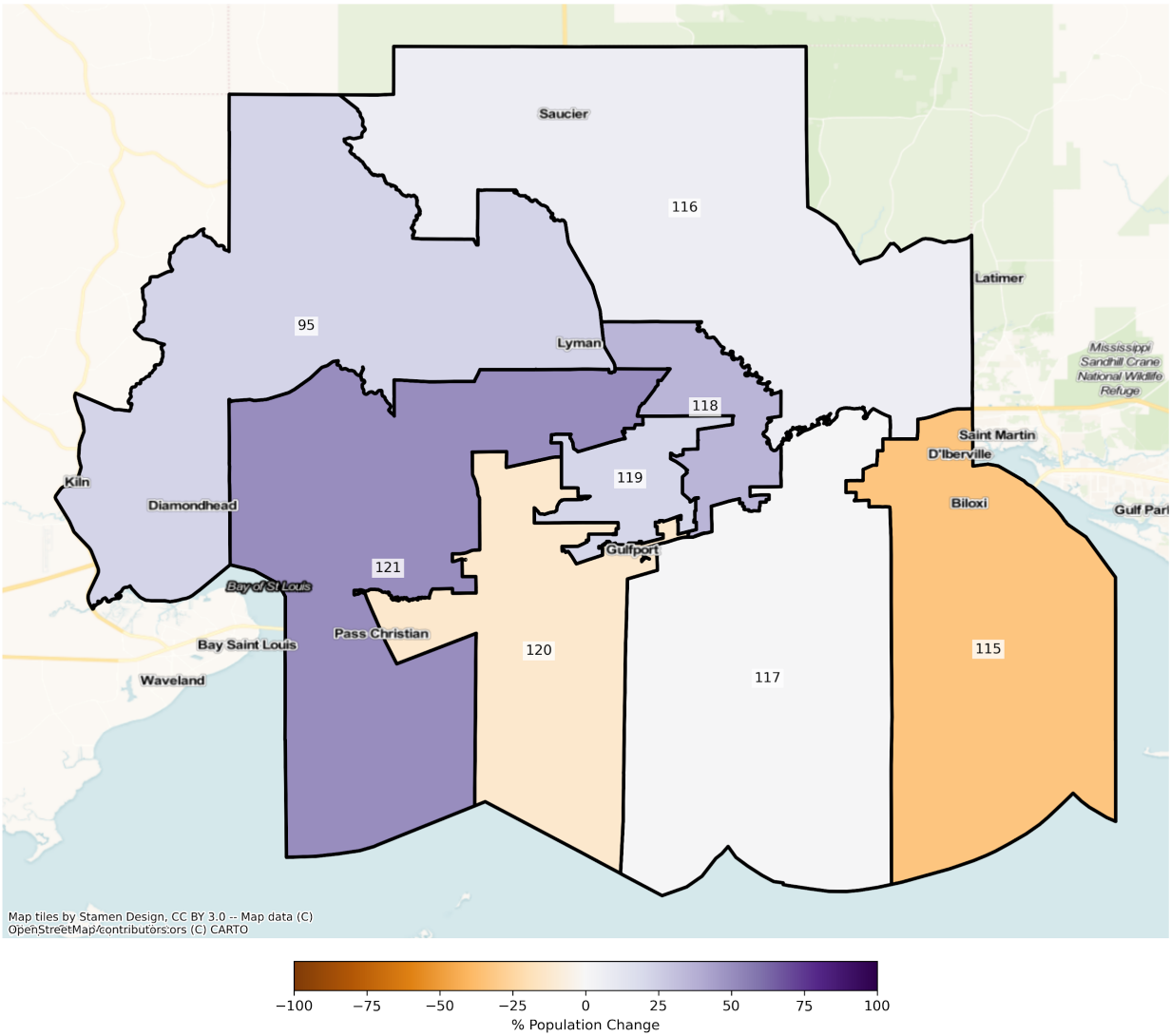

Hattiesburg

MS Hattiesburg State House Districts
Population % Change from 2010 to 2020
Total Population

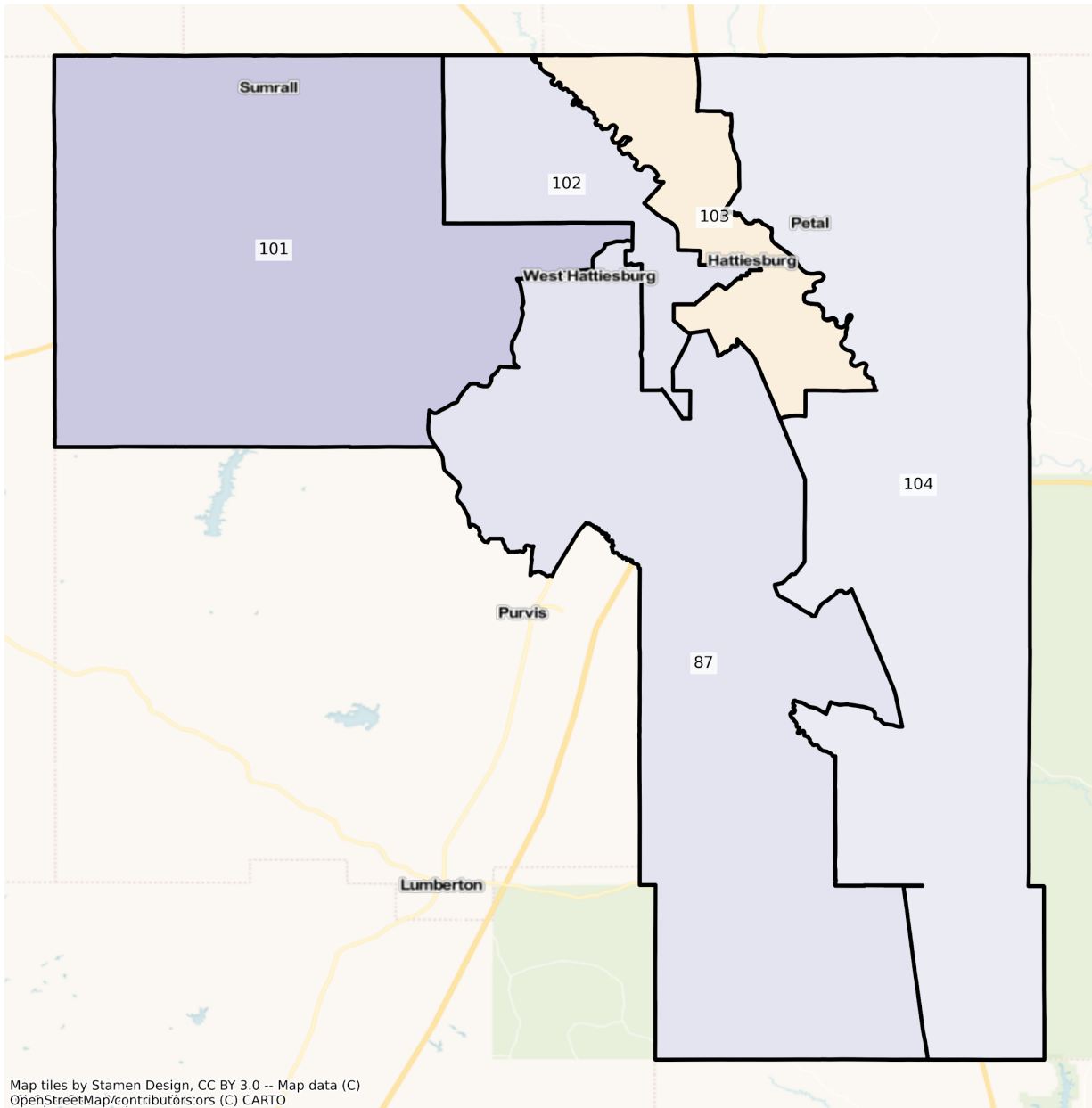

Map tiles by Stamen Design, CC BY 3.0 -- Map data (C)
OpenStreetMap/contributors:ors (C) CARTO

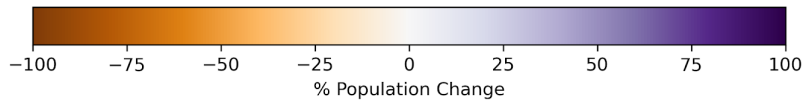

MS Hattiesburg State House Districts
Population % Change from 2010 to 2020
Ethnicity: Not Latino White alone

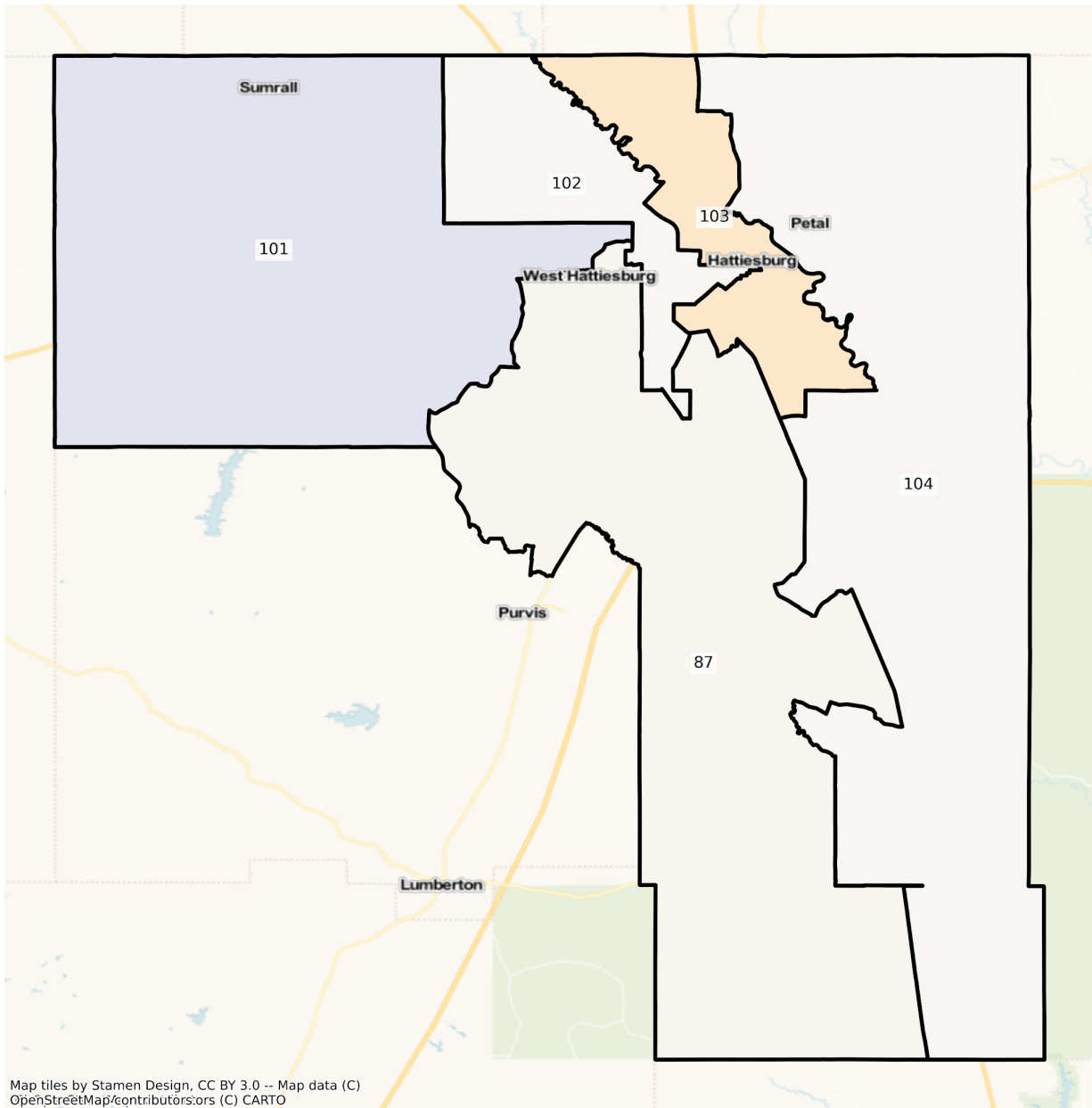

Map tiles by Stamen Design, CC BY 3.0 -- Map data (C)
OpenStreetMap/contributors:ors (C) CARTO

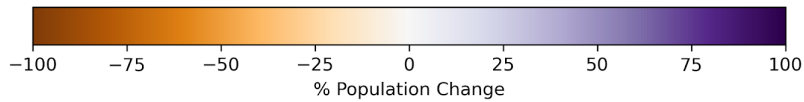

MS Hattiesburg State House Districts
Population % Change from 2010 to 2020
Ethnicity: Not Latino African American alone

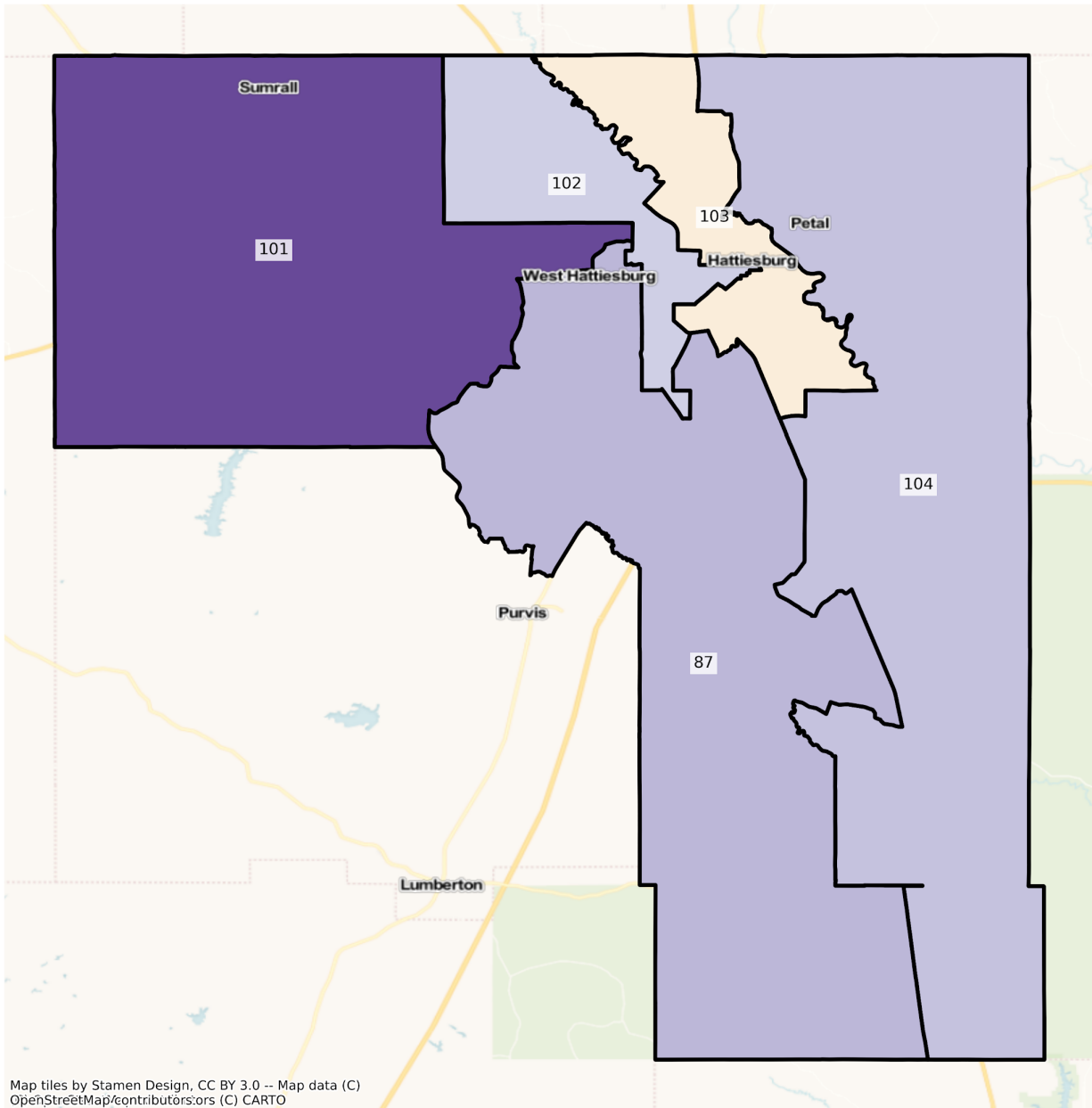

Map tiles by Stamen Design, CC BY 3.0 -- Map data (C)
OpenStreetMap/contributors:ors (C) CARTO

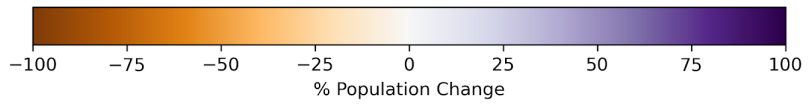

MS Hattiesburg State House Districts
Population % Change from 2010 to 2020
Ethnicity: Hispanic or Latino

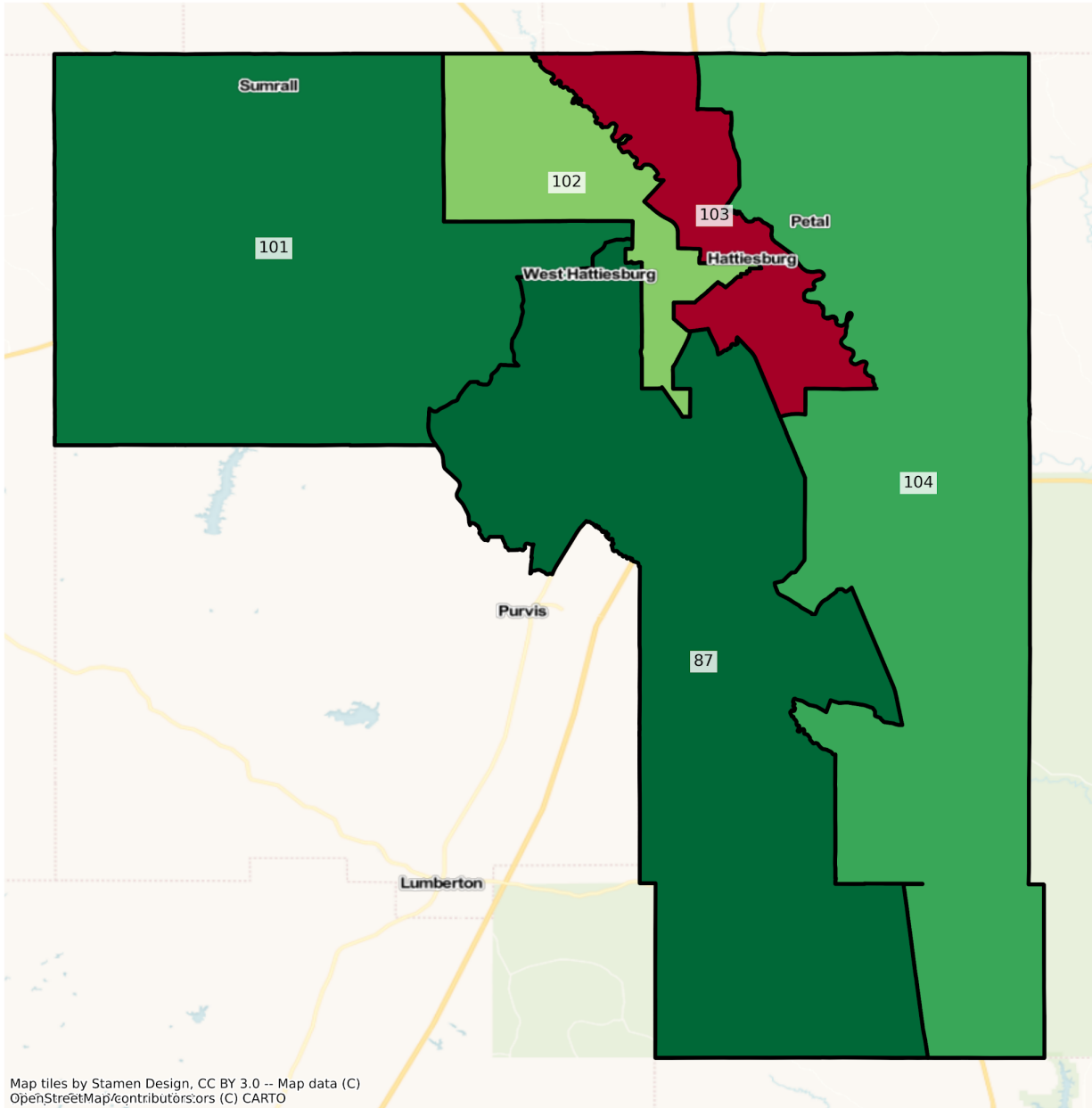

Map tiles by Stamen Design, CC BY 3.0 -- Map data (C)
OpenStreetMap/contributors:ors (C) CARTO

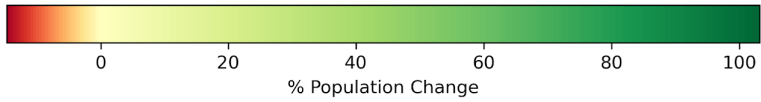

MS Hattiesburg State House Districts
Population % Change from 2010 to 2020
Ethnicity: Not Latino Asian alone

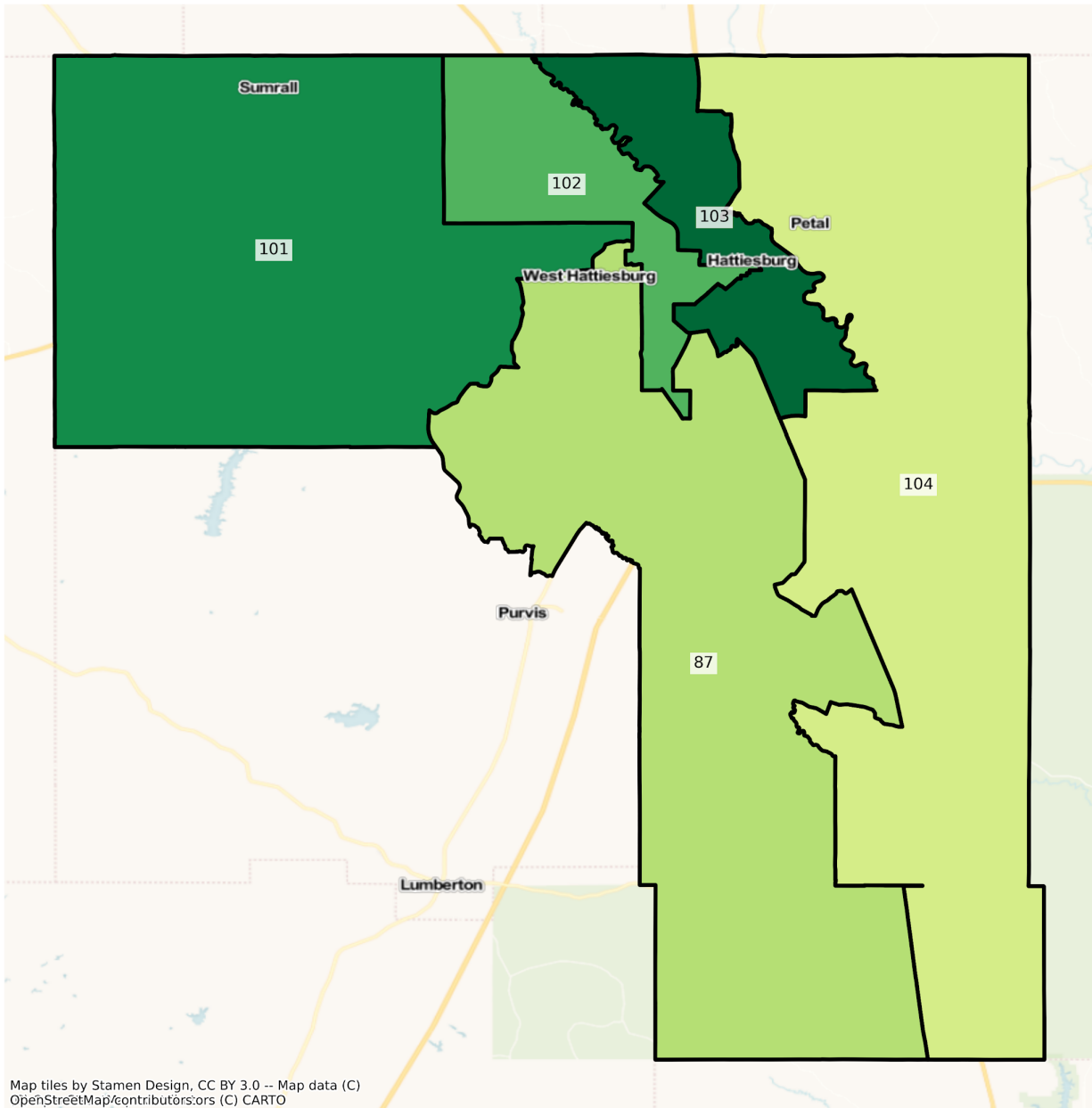

Map tiles by Stamen Design, CC BY 3.0 -- Map data (C)
OpenStreetMap/contributors:ors (C) CARTO

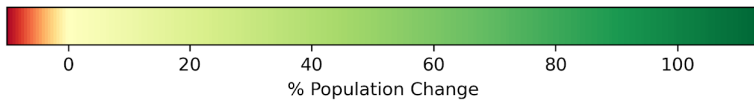

MS Hattiesburg State House Districts
Population % Change from 2010 to 2020
Ethnicity: Not Latino American Indian and Alaska Native alone

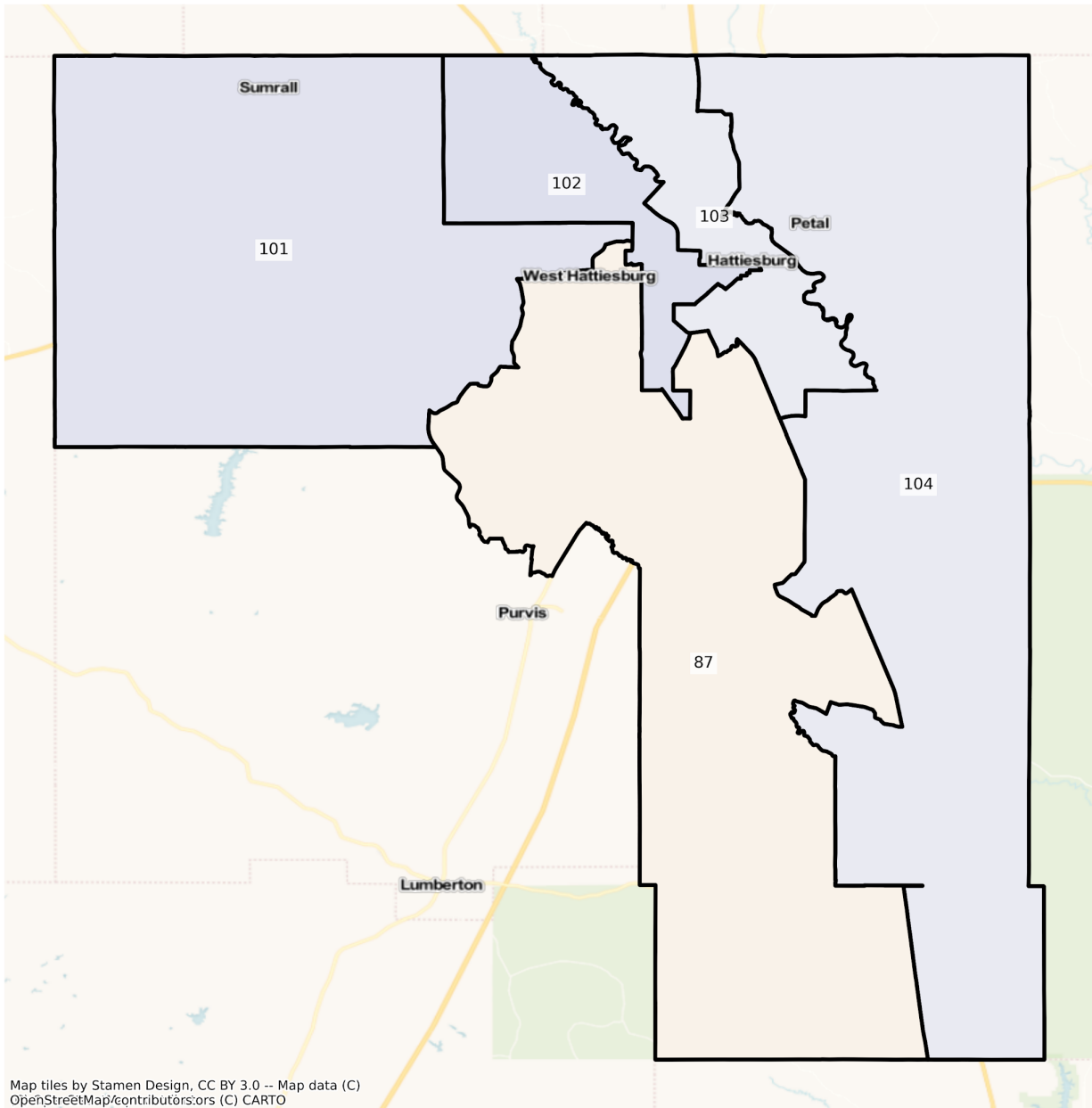

Map tiles by Stamen Design, CC BY 3.0 -- Map data (C)
OpenStreetMap/contributors:ors (C) CARTO

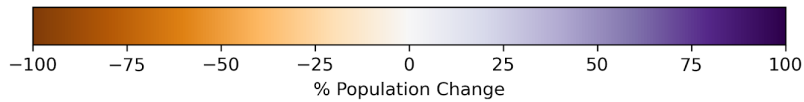

Jackson

MS Jackson State House Districts
Population % Change from 2010 to 2020
Total Population

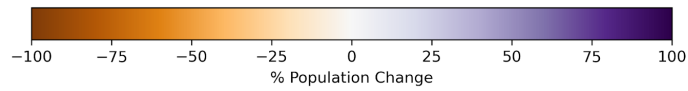
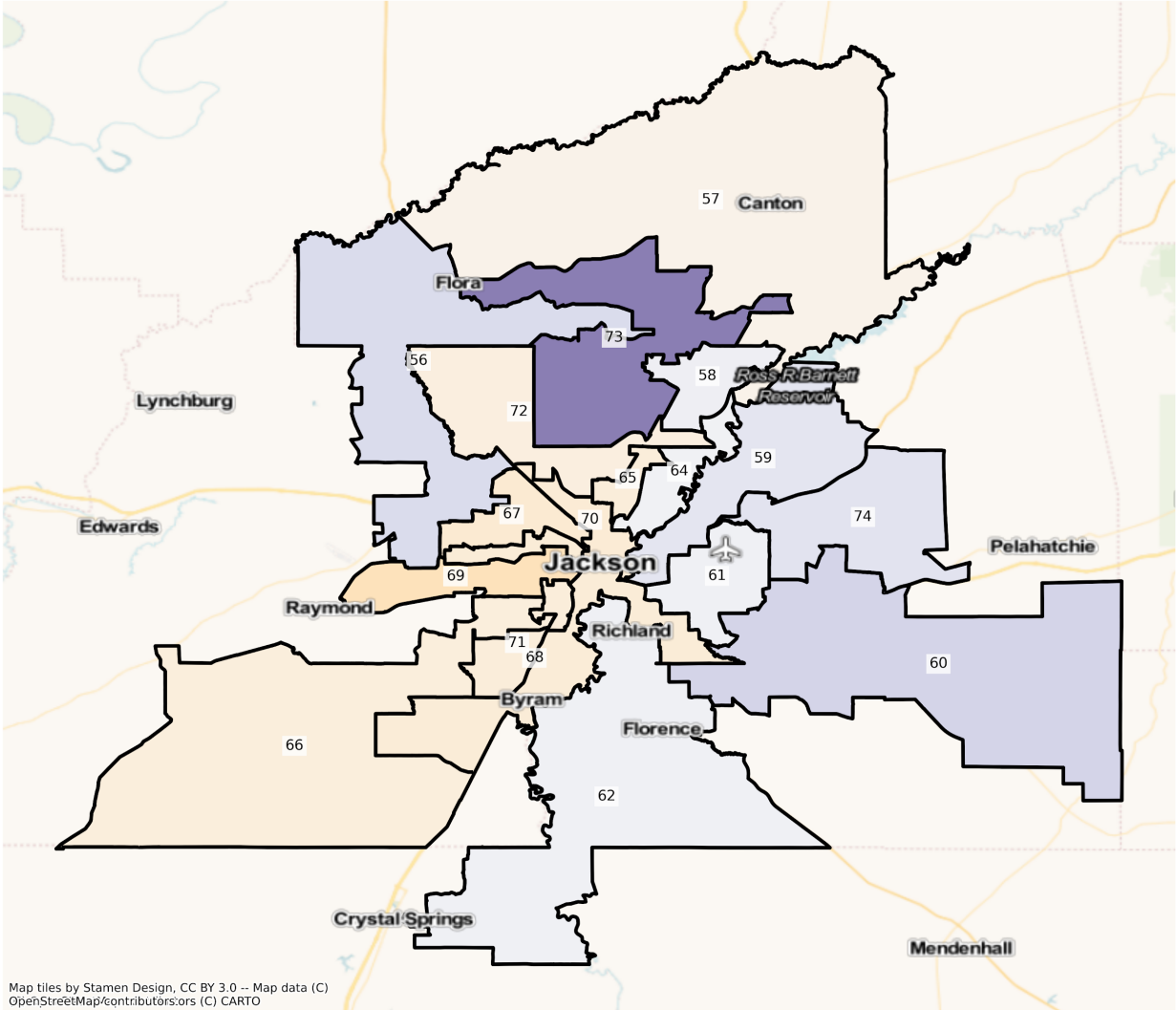

MS Jackson State House Districts
Population % Change from 2010 to 2020
Ethnicity: Not Latino White alone

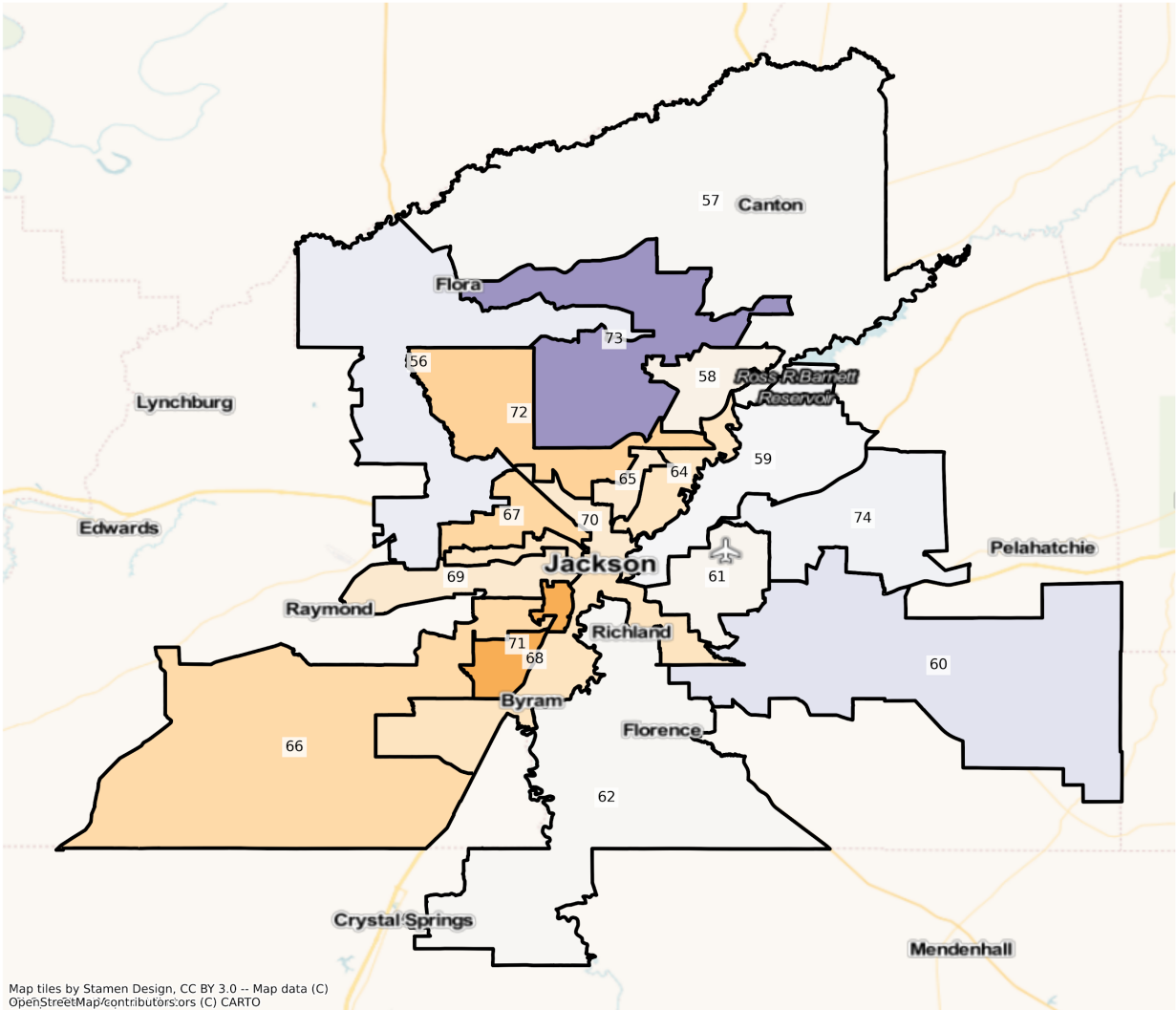

Map tiles by Stamen Design, CC BY 3.0 -- Map data (C)
OpenStreetMap/contributors:ors (C) CARTO

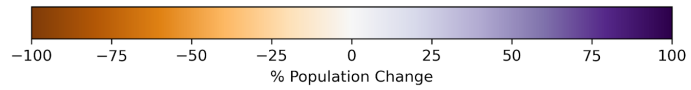

MS Jackson State House Districts
Population % Change from 2010 to 2020
Ethnicity: Not Latino African American alone

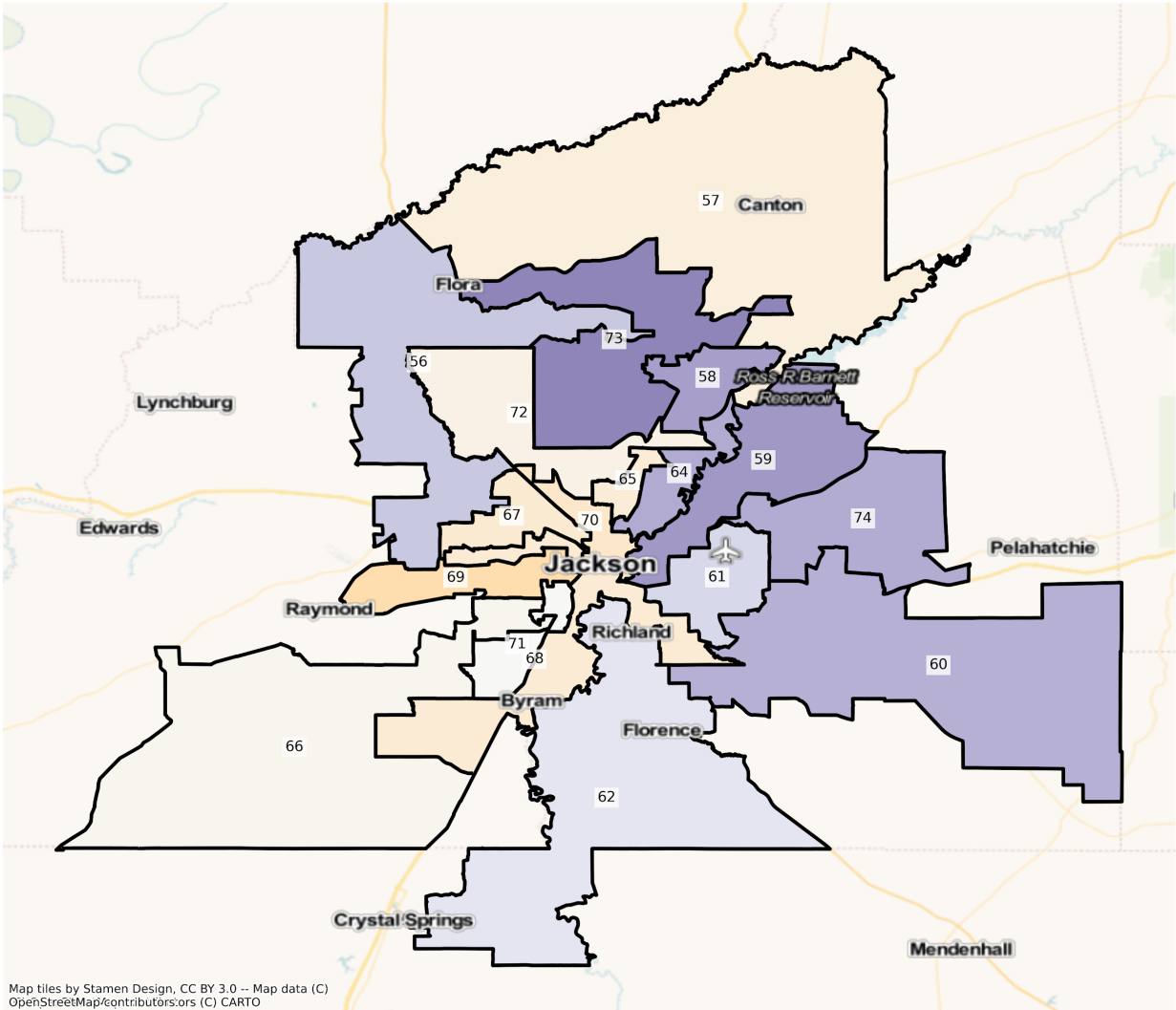

Map tiles by Stamen Design, CC BY 3.0 -- Map data (C)
OpenStreetMap/contributors:ors (C) CARTO

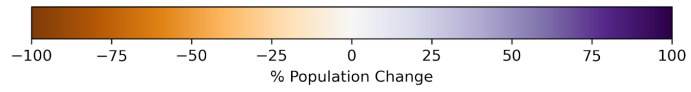

MS Jackson State House Districts
Population % Change from 2010 to 2020
Ethnicity: Hispanic or Latino

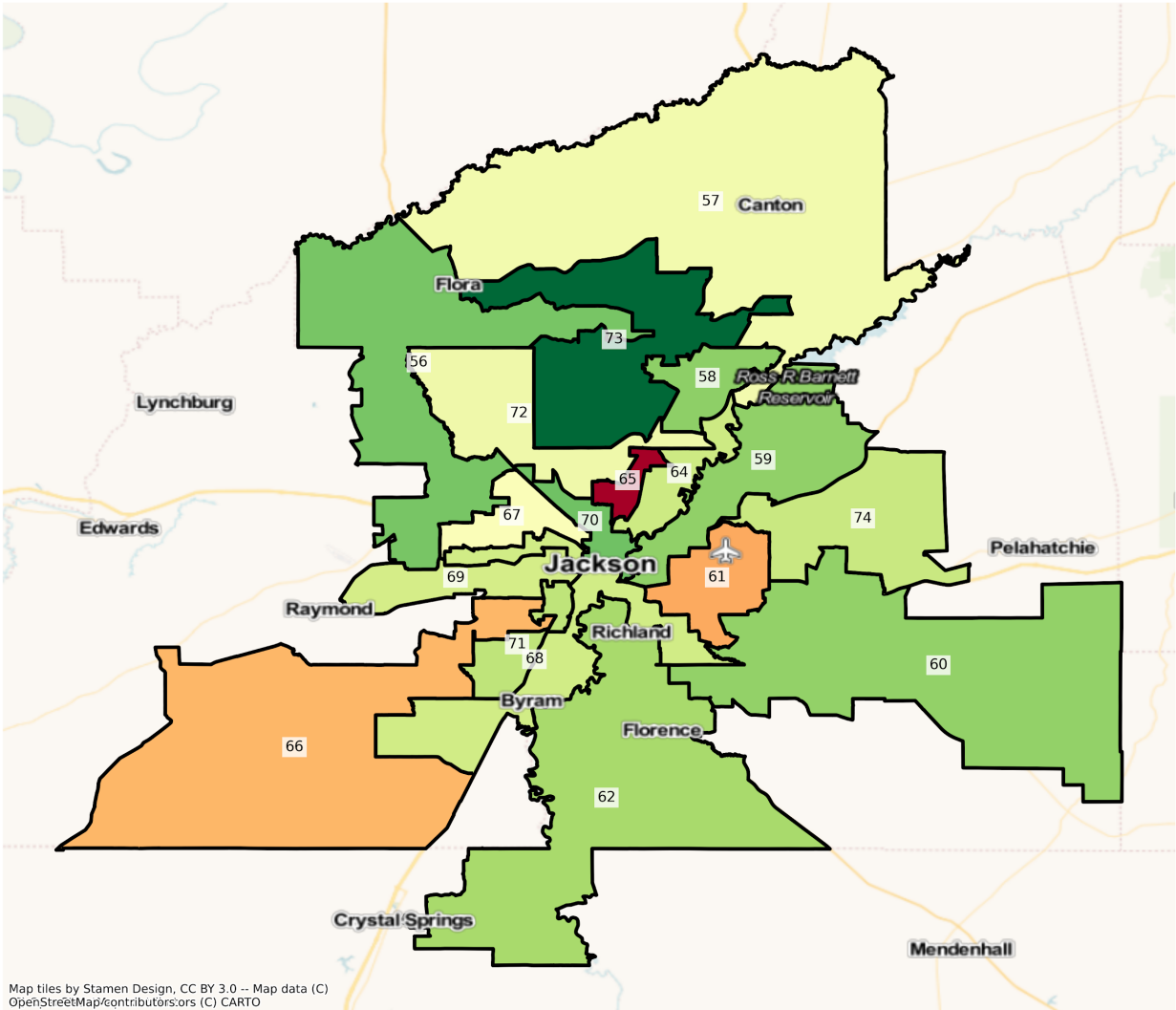

Map tiles by Stamen Design, CC BY 3.0 -- Map data (C)
OpenStreetMap/contributors:ors (C) CARTO

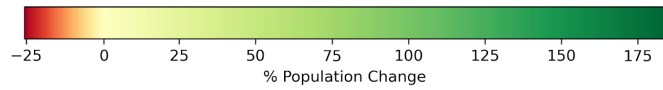

MS Jackson State House Districts
Population % Change from 2010 to 2020
Ethnicity: Not Latino Asian alone

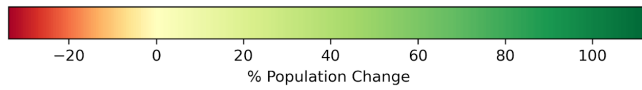
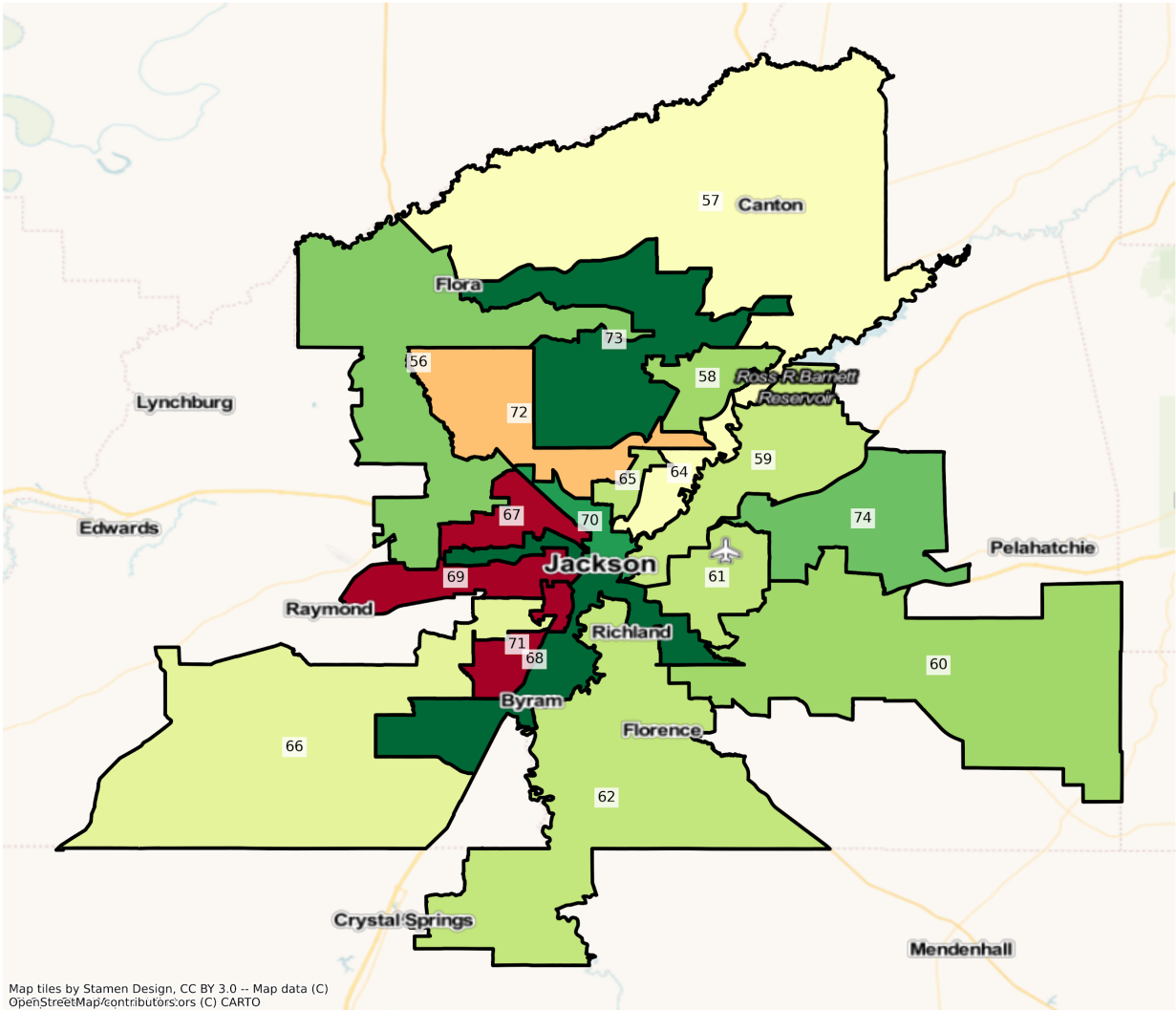

MS Jackson State House Districts
Population % Change from 2010 to 2020
Ethnicity: Not Latino American Indian and Alaska Native alone

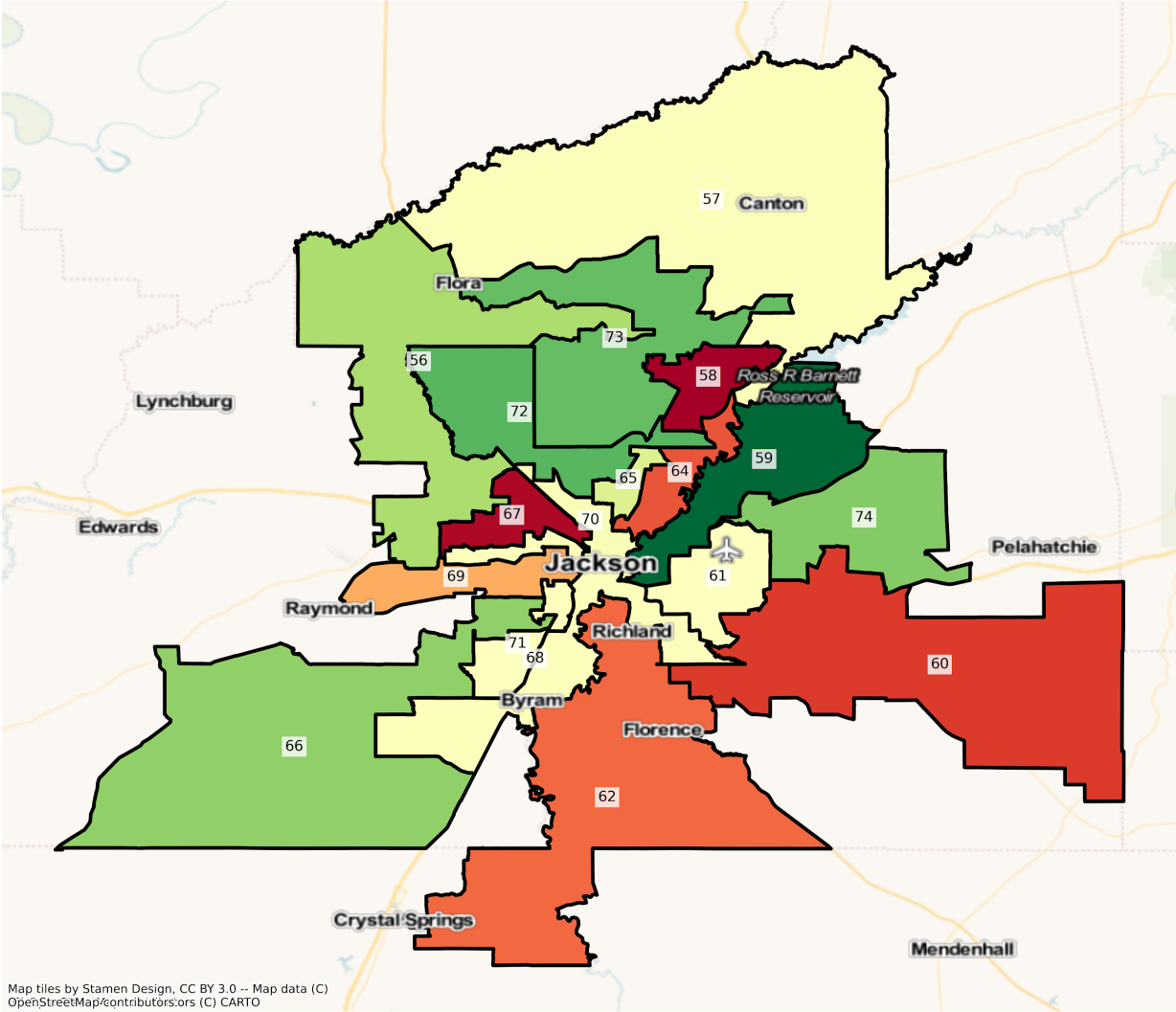

Map tiles by Stamen Design, CC BY 3.0 -- Map data (C) OpenStreetMap/contributors:ors (C) CARTO

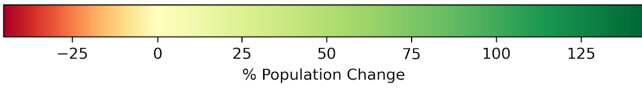

Southaven

MS Southaven State House Districts
Population % Change from 2010 to 2020
Total Population

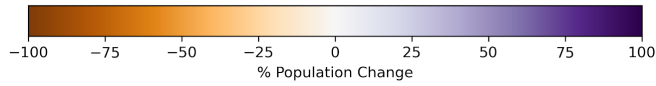
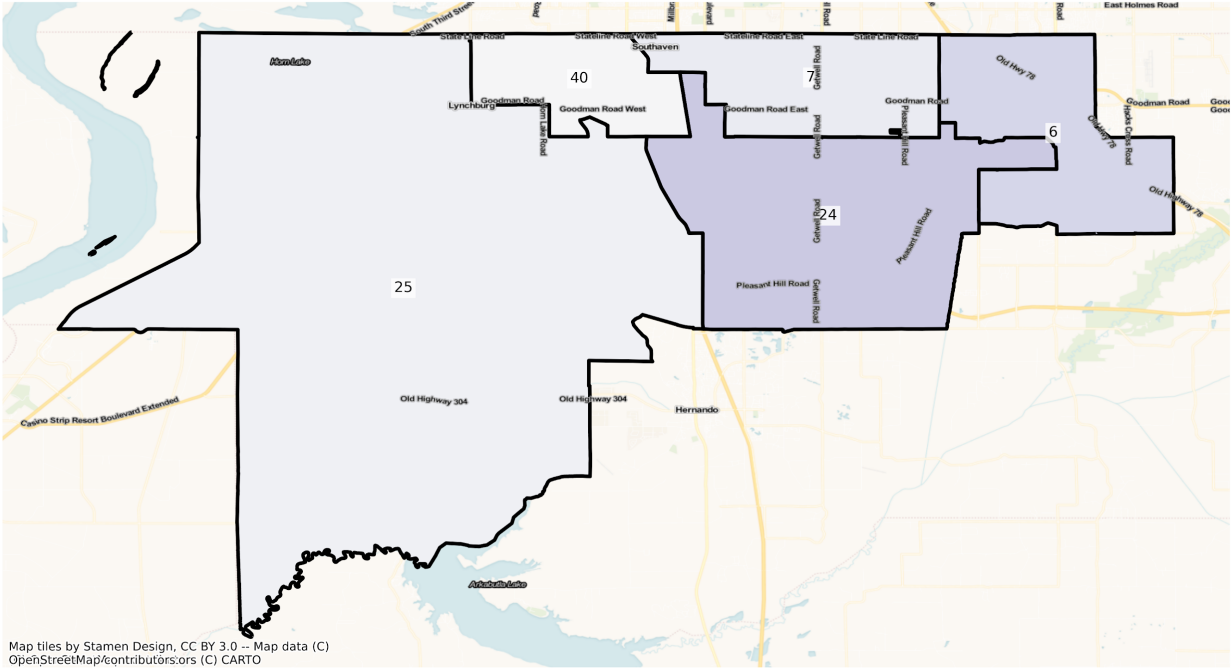

MS Southaven State House Districts
Population % Change from 2010 to 2020
Ethnicity: Not Latino White alone

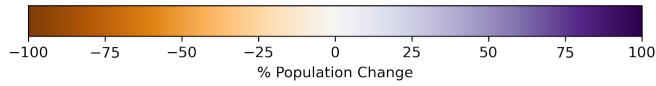
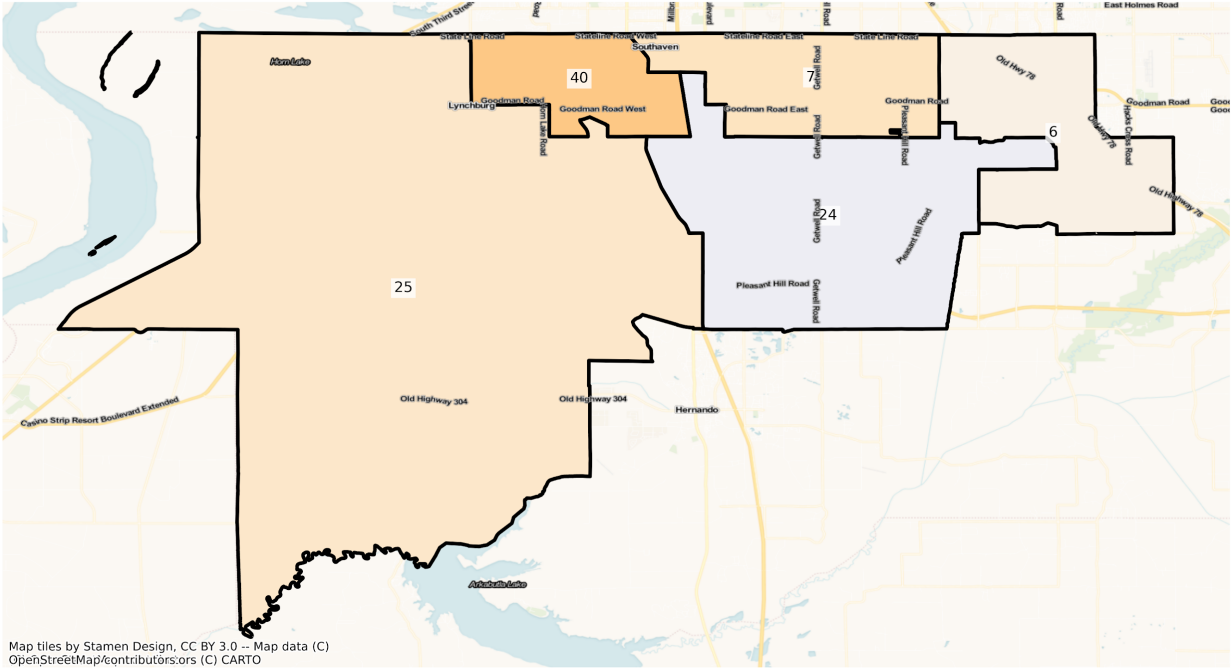

MS Southaven State House Districts
Population % Change from 2010 to 2020
Ethnicity: Not Latino African American alone

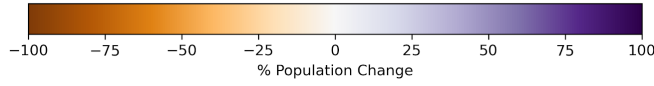
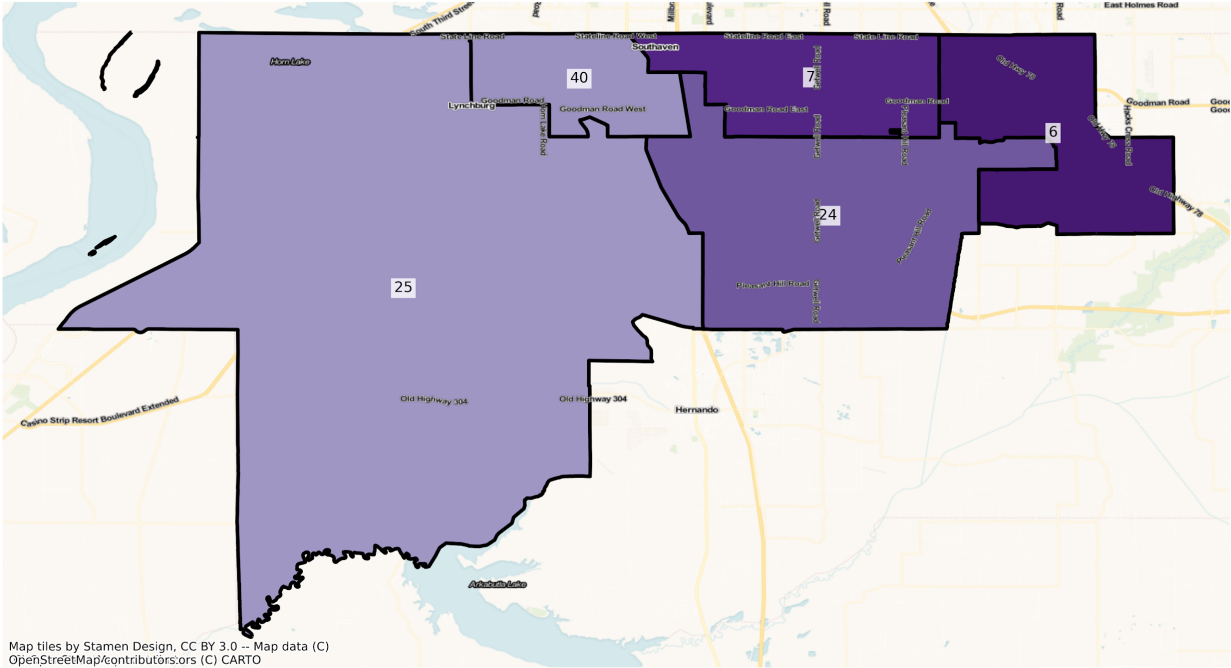

MS Southaven State House Districts
Population % Change from 2010 to 2020
Ethnicity: Hispanic or Latino

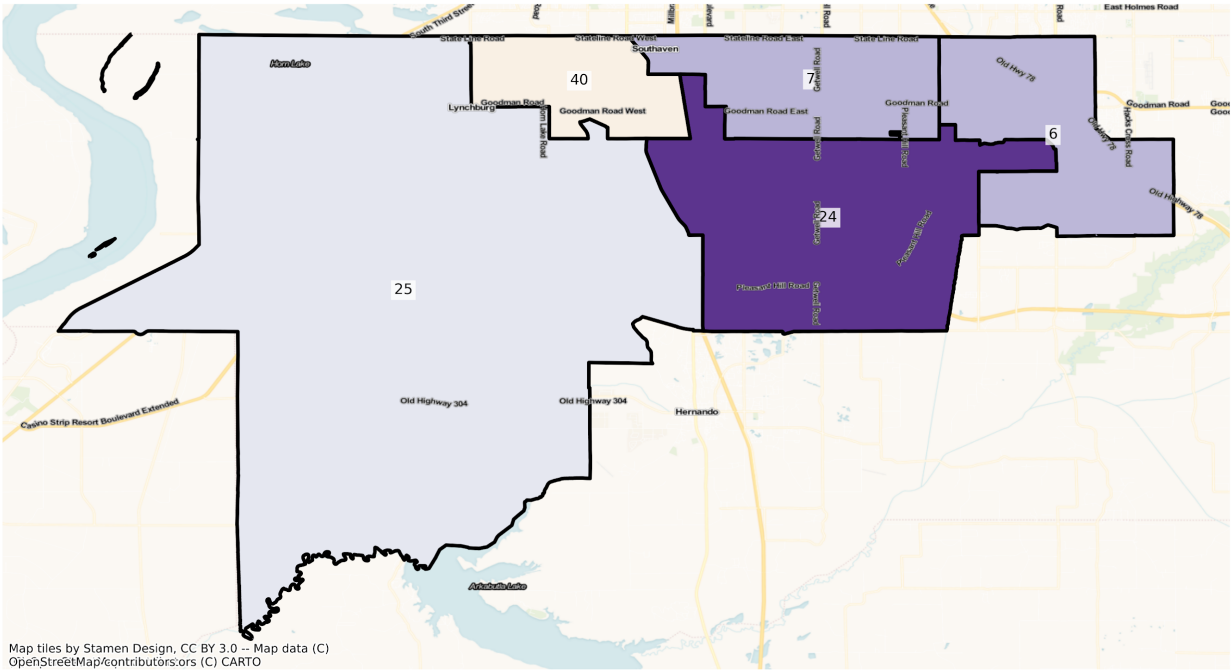

Map tiles by Stamen Design, CC BY 3.0 -- Map data (C) OpenStreetMap/contributors.ors (C) CARTO

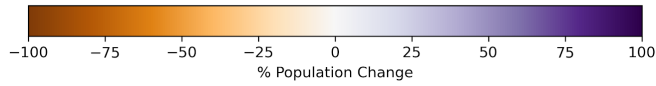

MS Southaven State House Districts
Population % Change from 2010 to 2020
Ethnicity: Not Latino Asian alone

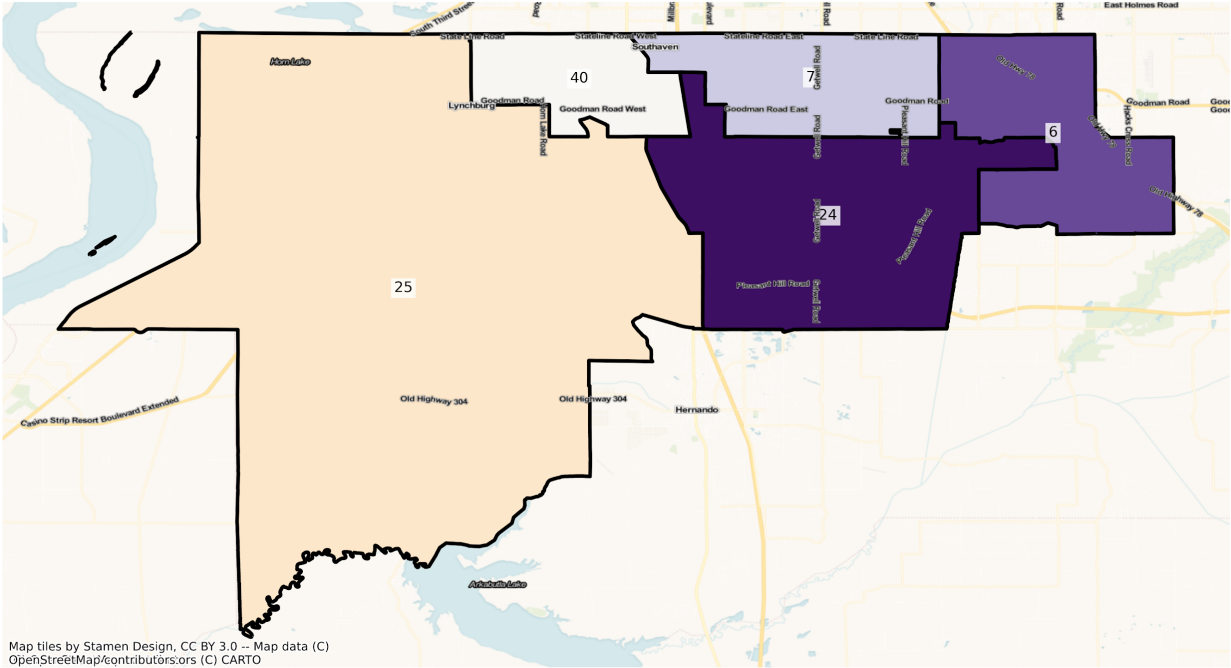

Map tiles by Stamen Design, CC BY 3.0 -- Map data (C) OpenStreetMap/contributors.ors (C) CARTO

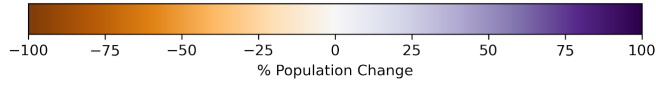

MS Southaven State House Districts
 Population % Change from 2010 to 2020
 Ethnicity: Not Latino American Indian and Alaska Native alone

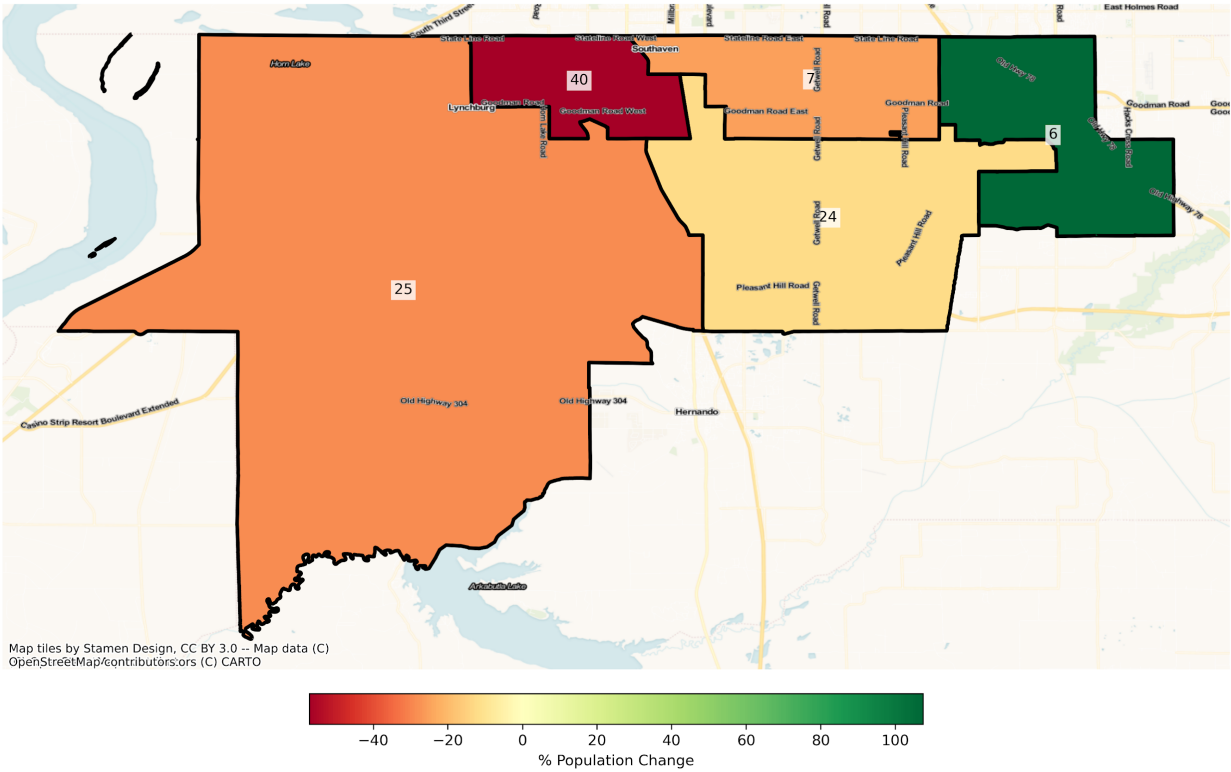

2010 Population by Race and Ethnicity at State House District Level

DISTRICT	Total Population	Hispanic or Latino Origin	White Alone, not Latino	African American Alone, not Latino	AIAN Alone, not Latino ¹	Asian Alone, not Latino	NHPI Alone, not Latino ²	Other Alone, not Latino	Two or More, not Latino
1	23,179	296	22,041	552	37	56	4	10	183
2	23,275	832	18,382	3,713	44	71	2	17	214
3	23,250	297	20,342	2,343	20	29	2	20	197
4	23,269	1,008	18,415	3,509	36	35	1	14	251
5	23,819	587	7,634	15,361	41	38	4	17	137
6	24,931	986	17,758	5,506	27	336	18	37	263
7	24,393	1,103	17,745	4,766	60	405	13	21	280
8	23,302	491	16,698	5,778	56	56	5	17	201
9	23,468	379	6,760	16,014	40	88	6	3	178

10	25,131	421	18,448	5,778	49	167	0	9	259
11	23,335	324	7,668	15,108	45	18	0	10	162
12	24,791	607	17,494	5,595	48	780	11	30	226
13	23,410	491	17,182	5,368	42	107	4	21	195
14	23,122	1,174	17,747	3,863	25	43	5	12	253
15	23,363	1,698	18,554	2,717	37	49	6	28	274
16	23,164	818	7,946	13,921	33	90	1	8	347
17	23,280	672	16,961	5,174	24	222	2	5	220
18	23,076	259	18,880	3,551	42	118	6	7	213
19	23,236	332	21,365	1,205	37	101	10	16	170
20	23,263	252	19,105	3,648	45	52	2	9	150
21	23,220	614	20,806	1,551	47	49	3	9	141
22	23,976	794	14,223	8,669	32	50	2	8	198
23	23,551	870	16,934	5,473	25	52	2	4	191
24	25,485	882	18,475	5,280	58	483	12	8	287
25	25,317	1,731	17,115	5,805	66	250	5	23	322
26	24,091	287	5,597	17,979	20	102	4	7	95
27	24,332	604	6,709	16,332	477	51	0	1	158
28	25,326	614	21,186	3,009	46	219	9	12	231
29	24,976	437	7,218	17,015	27	136	10	13	120
30	24,610	1,012	7,393	15,789	44	157	21	22	172
31	25,435	423	6,631	18,145	38	91	0	11	96
32	23,157	434	3,867	18,596	29	97	1	8	125
33	24,413	219	13,383	10,570	40	39	1	7	154
34	23,575	421	8,295	14,648	27	29	0	3	152
35	24,859	253	16,972	7,193	199	28	4	11	199
36	23,079	201	7,142	15,505	31	32	2	14	152
37	23,864	253	16,779	6,558	38	83	3	17	133
38	23,178	291	8,537	13,744	33	301	9	21	242
39	23,719	546	18,021	4,557	32	248	27	14	274
40	24,700	2,119	13,498	8,335	63	207	12	35	431

41	23,259	220	6,381	16,318	38	90	3	11	198
42	23,126	180	6,854	15,857	61	46	1	3	124
43	25,413	413	19,099	4,701	45	853	3	21	278
44	25,397	414	17,206	3,303	4,048	86	5	4	331
45	25,431	268	8,790	14,966	1,120	81	2	7	197
46	23,879	250	15,522	7,781	35	143	2	11	135
47	24,255	1,248	6,221	16,498	50	81	5	2	150
48	24,325	745	15,449	7,021	906	51	4	11	138
49	23,429	231	6,135	16,721	26	177	2	2	135
50	24,376	286	6,691	17,158	33	108	4	5	91
51	23,839	327	4,994	18,292	25	66	0	1	134
52	24,820	1,253	16,971	6,153	54	150	8	16	215
53	25,209	245	16,672	7,977	36	87	4	4	184
54	23,471	362	16,593	6,053	35	222	5	11	190
55	23,859	345	7,093	16,020	60	171	5	7	158
56	24,860	365	17,043	6,490	34	695	6	21	206
57	24,431	1,155	5,150	17,885	40	84	5	19	93
58	24,430	392	19,963	3,088	42	732	7	14	192
59	25,082	509	20,820	2,844	23	610	1	17	258
60	25,533	432	19,567	5,051	67	167	20	13	216
61	25,508	1,498	16,897	6,494	42	207	52	24	294
62	25,411	659	20,436	3,918	36	150	12	15	185
63	25,127	256	8,500	16,141	34	54	5	2	135
64	23,662	544	15,709	6,935	36	295	3	8	132
65	23,229	719	3,829	18,378	12	83	3	25	180
66	25,323	289	8,207	16,516	24	39	3	25	220
67	23,733	395	2,325	20,386	48	402	1	16	160
68	25,127	458	6,891	17,451	45	62	3	7	210
69	23,940	278	2,268	21,113	33	60	0	13	175
70	23,446	197	5,194	17,669	41	101	3	19	222
71	25,431	333	5,860	18,839	33	133	4	14	215

72	23,236	914	4,832	16,802	23	452	3	17	193
73	23,300	272	17,666	4,438	28	718	2	19	157
74	25,423	407	20,638	3,769	32	397	0	16	164
75	25,518	2,705	14,783	7,697	44	41	34	11	203
76	23,722	613	7,682	15,167	41	69	2	15	133
77	25,200	377	16,598	7,834	36	87	34	14	220
78	25,300	553	15,075	8,308	1,099	61	1	11	192
79	25,533	269	17,182	7,877	28	29	2	5	141
80	25,462	1,213	6,267	17,517	208	91	2	8	156
81	23,324	388	17,296	5,364	20	104	1	28	123
82	23,704	431	4,329	18,580	53	120	4	11	176
83	24,412	479	18,767	4,614	43	293	11	23	182
84	25,074	317	15,696	8,798	60	46	1	10	146
85	23,844	338	8,185	15,060	41	79	1	11	129
86	24,509	289	14,949	9,001	45	39	2	14	170
87	23,767	632	17,347	5,046	68	387	10	25	252
88	25,502	523	21,719	2,979	63	49	3	8	158
89	25,349	1,526	19,311	4,161	28	163	2	10	148
90	24,543	425	15,960	7,928	29	29	4	7	161
91	24,683	342	10,338	13,763	48	53	0	9	130
92	24,941	311	19,466	4,853	55	90	8	15	143
93	24,628	640	20,247	3,116	136	129	13	20	327
94	25,344	2,041	6,664	16,306	59	60	2	9	203
95	25,518	774	23,058	990	90	179	20	17	390
96	24,120	168	8,562	15,206	28	13	1	11	131
97	23,828	305	17,348	5,755	53	184	2	15	166
98	25,394	268	7,937	16,875	75	83	0	4	152
99	24,742	388	16,862	7,136	70	45	8	9	224
100	24,872	336	16,963	7,240	39	81	6	12	195
101	23,180	443	19,242	2,989	36	265	7	5	193
102	23,325	717	14,085	7,853	41	296	18	40	275

103	24,251	1,282	5,097	17,480	36	67	12	18	259
104	23,112	578	19,657	2,440	56	111	3	15	252
105	25,362	273	19,535	5,239	68	30	1	3	213
106	25,410	547	20,936	3,361	125	88	14	18	321
107	23,921	414	20,585	2,583	73	63	0	13	190
108	25,464	769	19,676	4,324	116	94	11	30	444
109	23,857	348	22,207	890	105	61	8	12	226
110	23,246	1,803	5,920	15,025	49	184	7	20	238
111	25,494	1,354	19,406	4,102	93	211	12	5	311
112	23,921	1,159	16,046	5,747	122	394	10	23	420
113	24,572	1,020	20,014	1,979	76	941	13	46	483
114	24,137	824	19,381	2,083	94	1,210	18	23	504
115	25,295	2,409	14,625	5,615	108	1,692	67	46	733
116	25,024	830	20,951	1,814	106	857	16	28	422
117	25,448	1,966	16,679	5,360	86	690	30	26	611
118	24,956	1,195	17,437	5,164	82	450	21	31	576
119	23,838	1,096	6,786	15,163	69	246	28	14	436
120	25,244	1,186	19,319	3,387	116	692	26	27	491
121	24,427	848	18,574	3,762	105	544	28	32	534
122	23,609	869	19,056	2,720	119	269	9	42	525

¹American Indian and Alaska Native Alone, Not Latino

²Native Hawaiian and Pacific Islander Alone, Not Latino

2020 Population by Race and Ethnicity at State House District Level

DISTRICT	Total Population	Hispanic or Latino Origin	White Alone, not Latino	African American Alone, not Latino	AIAN Alone, not Latino ¹	Asian Alone, not Latino	NHPI Alone, not Latino ²	Other Alone, not Latino	Two or More, not Latino
1	22,350	436	20,288	688	57	104	4	15	758
2	21,833	981	16,283	3,700	41	99	13	36	680
3	23,037	392	19,350	2,459	57	79	7	39	654
4	22,725	1,135	17,439	3,472	22	25	0	53	579

5	21,405	754	7,018	12,978	28	46	14	64	503
6	30,253	1,330	16,733	10,320	56	574	22	124	1,094
7	26,444	1,495	14,742	8,619	45	510	23	83	927
8	22,934	680	15,654	5,783	47	51	5	77	637
9	19,763	333	5,210	13,705	23	54	2	78	358
10	27,871	851	19,266	6,703	49	226	8	46	722
11	21,177	283	6,844	13,502	31	25	3	28	461
12	28,888	1,082	19,915	5,636	20	1,366	8	62	799
13	24,735	802	18,105	4,817	23	122	6	64	796
14	23,392	1,234	17,443	3,872	26	105	0	70	642
15	24,530	1,810	19,055	2,816	48	39	4	58	700
16	20,541	869	6,345	12,593	15	106	8	46	559
17	24,312	1,099	15,473	6,663	37	311	2	87	640
18	24,160	379	18,551	4,245	33	241	10	39	662
19	24,095	590	20,648	1,852	25	285	4	23	668
20	21,696	372	17,384	3,336	38	40	2	27	497
21	23,128	606	20,027	1,703	46	50	0	35	661
22	23,734	880	13,369	8,792	21	57	1	24	590
23	21,745	855	15,406	4,765	30	45	3	25	616
24	32,330	1,551	19,736	8,796	51	926	18	121	1,131
25	26,698	1,931	14,811	8,551	47	216	15	83	1,044
26	19,725	303	3,991	14,936	22	106	0	30	337
27	21,590	719	5,774	14,225	423	62	1	42	344
28	31,833	1,078	25,881	3,281	51	375	16	70	1,081
29	23,041	644	6,453	15,252	18	153	0	39	482
30	20,972	855	6,594	13,074	14	105	2	27	301
31	22,207	382	5,673	15,654	12	100	1	25	360
32	20,568	628	2,537	16,937	12	113	0	16	325
33	23,450	284	12,218	10,326	33	36	2	19	532
34	21,041	358	7,332	12,791	26	56	0	37	441
35	23,584	374	15,765	6,621	174	45	1	31	573

36	20,495	188	6,143	13,666	28	45	3	29	393
37	23,183	374	15,236	6,835	46	77	0	41	574
38	25,192	518	9,586	13,752	29	668	3	53	583
39	24,525	739	17,433	5,116	50	355	13	50	769
40	24,895	1,994	9,240	12,408	27	205	23	105	893
41	22,090	345	5,248	15,865	34	124	3	42	429
42	20,614	255	5,971	13,898	30	23	1	14	422
43	27,234	753	19,257	5,489	65	839	7	180	644
44	25,122	373	15,884	3,846	4,226	90	1	67	635
45	23,094	342	7,586	13,368	1,166	131	5	39	457
46	22,474	321	14,321	7,139	22	142	0	24	505
47	23,008	1,008	5,502	15,970	71	81	3	24	349
48	22,423	839	13,399	6,697	896	111	7	43	431
49	20,130	240	4,685	14,629	32	178	2	15	349
50	21,937	414	5,833	15,120	17	114	2	53	384
51	20,297	229	3,434	16,141	16	49	5	13	410
52	25,563	1,614	15,458	7,337	45	254	26	57	772
53	25,145	287	16,382	7,770	34	93	5	52	522
54	22,200	396	14,681	6,293	17	183	1	49	580
55	21,135	350	5,798	14,254	31	166	0	58	478
56	29,352	729	18,333	8,282	52	1,087	8	107	754
57	23,402	1,299	5,107	16,393	41	86	3	29	444
58	25,898	733	18,916	4,455	23	1,068	6	75	622
59	28,058	946	21,086	4,173	56	797	1	115	884
60	31,305	794	22,318	6,952	44	245	2	55	895
61	26,855	1,340	16,398	7,825	42	275	79	75	821
62	26,689	1,125	20,155	4,400	26	198	7	53	725
63	22,950	312	7,779	14,333	23	48	5	42	408
64	24,593	791	13,096	9,749	25	303	5	61	563
65	21,091	535	3,328	16,619	15	112	1	67	414
66	23,227	262	6,320	16,099	40	45	3	50	408

67	21,077	415	1,750	18,141	27	269	4	57	414
68	22,761	649	5,707	15,561	46	132	11	66	589
69	19,529	389	1,987	16,623	27	40	3	62	398
70	20,893	403	4,558	15,188	43	190	7	34	470
71	23,175	518	3,301	18,778	33	88	4	57	396
72	21,487	1,055	3,519	15,915	44	403	1	66	484
73	36,229	772	26,088	6,819	52	1,511	2	116	869
74	28,881	603	21,467	5,243	55	653	1	86	773
75	25,959	3,788	14,639	6,770	95	95	0	47	525
76	23,180	766	6,925	14,893	13	75	15	21	472
77	24,112	364	15,662	7,227	37	78	3	76	665
78	25,331	720	14,596	8,192	1,187	104	0	35	497
79	22,890	305	15,196	6,871	30	26	0	35	427
80	23,357	1,258	4,949	16,192	259	64	1	77	557
81	22,188	554	15,524	5,321	21	111	5	77	575
82	18,977	383	2,538	15,434	41	54	6	52	469
83	23,408	655	15,726	6,052	27	314	14	64	556
84	23,598	288	14,549	8,149	29	32	5	39	507
85	22,104	293	6,781	14,538	36	49	5	21	381
86	23,359	375	13,981	8,479	37	45	3	13	426
87	26,759	1,284	16,921	6,809	65	535	35	107	1,003
88	25,702	840	21,289	2,882	58	65	13	35	520
89	26,217	2,112	17,976	5,320	62	144	10	44	549
90	23,050	507	14,383	7,532	23	91	4	47	463
91	22,831	274	9,753	12,270	21	56	3	25	429
92	25,137	440	18,552	5,411	46	138	9	54	487
93	24,986	931	19,838	3,047	130	118	2	62	858
94	22,645	868	5,586	15,579	44	101	7	29	431
95	29,165	1,250	24,289	1,753	110	264	5	109	1,385
96	21,686	243	7,915	12,934	46	34	0	37	477
97	24,779	366	16,076	7,397	63	230	1	42	604

98	23,754	373	6,787	15,795	57	86	7	72	577
99	22,909	414	15,801	5,994	66	59	8	64	503
100	23,343	407	15,749	6,464	42	69	4	42	566
101	29,400	869	21,844	5,113	41	519	9	71	934
102	26,288	1,083	13,972	9,787	48	514	9	209	666
103	22,198	1,094	4,393	15,876	39	143	19	49	585
104	24,852	1,004	19,431	3,181	61	138	2	54	981
105	24,076	383	18,435	4,490	115	47	5	26	575
106	24,350	745	19,545	2,842	98	96	0	54	970
107	25,247	628	20,935	2,556	95	109	10	73	841
108	26,254	1,179	19,231	4,244	113	138	0	97	1,252
109	24,444	506	21,969	840	94	72	7	58	898
110	21,605	2,290	4,805	13,748	50	125	2	42	543
111	26,356	2,290	18,110	4,394	96	241	13	83	1,129
112	24,890	2,213	15,171	5,742	142	424	28	81	1,089
113	25,582	1,474	19,538	2,167	90	894	8	72	1,339
114	26,705	1,458	19,073	2,928	118	1,433	33	79	1,583
115	25,571	2,857	12,695	6,773	72	1,731	52	88	1,303
116	29,560	1,570	21,885	3,144	113	1,182	16	75	1,575
117	28,482	2,388	17,084	6,464	87	787	25	132	1,515
118	28,709	2,032	16,470	8,014	111	514	51	89	1,428
119	24,717	1,434	6,054	15,709	84	257	41	89	1,049
120	27,393	1,613	19,491	3,871	101	734	35	89	1,459
121	28,682	1,400	19,004	5,805	158	579	34	115	1,587
122	24,408	1,046	18,287	3,393	151	257	5	99	1,170

¹American Indian and Alaska Native Alone, Not Latino

²Native Hawaiian and Pacific Islander Alone, Not Latino

Percent Change in Population from 2010 to 2020 by Race and Ethnicity at State House District Level

DISTRICT	Total Population	Hispanic or Latino Origin	White Alone, not Latino	African American Alone, not	AIAN Alone, not Latino ¹	Asian Alone, not Latino	NHPI Alone, not Latino ²	Other Alone, not Latino	Two or More, not Latino
----------	------------------	---------------------------	-------------------------	-----------------------------	-------------------------------------	-------------------------	-------------------------------------	-------------------------	-------------------------

				Latino					
1	-3.58%	47.30%	-7.95%	24.64%	54.05%	85.71%	0.00%	50.00%	314.21%
2	-6.20%	17.91%	-11.42%	-0.35%	-6.82%	39.44%	550.00%	111.76%	217.76%
3	-0.92%	31.99%	-4.88%	4.95%	185.00%	172.41%	250.00%	95.00%	231.98%
4	-2.34%	12.60%	-5.30%	-1.05%	-38.89%	-28.57%	-100.00%	278.57%	130.68%
5	-10.13%	28.45%	-8.07%	-15.51%	-31.71%	21.05%	250.00%	276.47%	267.15%
6	21.35%	34.89%	-5.77%	87.43%	107.41%	70.83%	22.22%	235.14%	315.97%
7	8.41%	35.54%	-16.92%	80.84%	-25.00%	25.93%	76.92%	295.24%	231.07%
8	-1.58%	38.49%	-6.25%	0.09%	-16.07%	-8.93%	0.00%	352.94%	216.92%
9	-15.79%	-12.14%	-22.93%	-14.42%	-42.50%	-38.64%	-66.67%	2500.00%	101.12%
10	10.90%	102.14%	4.43%	16.01%	0.00%	35.33%	inf	411.11%	178.76%
11	-9.25%	-12.65%	-10.75%	-10.63%	-31.11%	38.89%	inf	180.00%	184.57%
12	16.53%	78.25%	13.84%	0.73%	-58.33%	75.13%	-27.27%	106.67%	253.54%
13	5.66%	63.34%	5.37%	-10.26%	-45.24%	14.02%	50.00%	204.76%	308.21%
14	1.17%	5.11%	-1.71%	0.23%	4.00%	144.19%	-100.00%	483.33%	153.75%
15	5.00%	6.60%	2.70%	3.64%	29.73%	-20.41%	-33.33%	107.14%	155.47%
16	-11.32%	6.23%	-20.15%	-9.54%	-54.55%	17.78%	700.00%	475.00%	61.10%
17	4.43%	63.54%	-8.77%	28.78%	54.17%	40.09%	0.00%	1640.00%	190.91%
18	4.70%	46.33%	-1.74%	19.54%	-21.43%	104.24%	66.67%	457.14%	210.80%
19	3.70%	77.71%	-3.36%	53.69%	-32.43%	182.18%	-60.00%	43.75%	292.94%
20	-6.74%	47.62%	-9.01%	-8.55%	-15.56%	-23.08%	0.00%	200.00%	231.33%
21	-0.40%	-1.30%	-3.74%	9.80%	-2.13%	2.04%	-100.00%	288.89%	368.79%
22	-1.01%	10.83%	-6.00%	1.42%	-34.38%	14.00%	-50.00%	200.00%	197.98%
23	-7.67%	-1.72%	-9.02%	-12.94%	20.00%	-13.46%	50.00%	525.00%	222.51%
24	26.86%	75.85%	6.83%	66.59%	-12.07%	91.72%	50.00%	1412.50%	294.08%
25	5.45%	11.55%	-13.46%	47.30%	-28.79%	-13.60%	200.00%	260.87%	224.22%
26	-18.12%	5.57%	-28.69%	-16.93%	10.00%	3.92%	-100.00%	328.57%	254.74%
27	-11.27%	19.04%	-13.94%	-12.90%	-11.32%	21.57%	inf	4100.00%	117.72%
28	25.69%	75.57%	22.16%	9.04%	10.87%	71.23%	77.78%	483.33%	367.97%
29	-7.75%	47.37%	-10.60%	-10.36%	-33.33%	12.50%	-100.00%	200.00%	301.67%
30	-14.78%	-15.51%	-10.81%	-17.20%	-68.18%	-33.12%	-90.48%	22.73%	75.00%

31	-12.69%	-9.69%	-14.45%	-13.73%	-68.42%	9.89%	inf	127.27%	275.00%
32	-11.18%	44.70%	-34.39%	-8.92%	-58.62%	16.49%	-100.00%	100.00%	160.00%
33	-3.94%	29.68%	-8.71%	-2.31%	-17.50%	-7.69%	100.00%	171.43%	245.45%
34	-10.75%	-14.96%	-11.61%	-12.68%	-3.70%	93.10%		1133.33%	190.13%
35	-5.13%	47.83%	-7.11%	-7.95%	-12.56%	60.71%	-75.00%	181.82%	187.94%
36	-11.20%	-6.47%	-13.99%	-11.86%	-9.68%	40.63%	50.00%	107.14%	158.55%
37	-2.85%	47.83%	-9.20%	4.22%	21.05%	-7.23%	-100.00%	141.18%	331.58%
38	8.69%	78.01%	12.29%	0.06%	-12.12%	121.93%	-66.67%	152.38%	140.91%
39	3.40%	35.35%	-3.26%	12.27%	56.25%	43.15%	-51.85%	257.14%	180.66%
40	0.79%	-5.90%	-31.55%	48.87%	-57.14%	-0.97%	91.67%	200.00%	107.19%
41	-5.03%	56.82%	-17.76%	-2.78%	-10.53%	37.78%	0.00%	281.82%	116.67%
42	-10.86%	41.67%	-12.88%	-12.35%	-50.82%	-50.00%	0.00%	366.67%	240.32%
43	7.17%	82.32%	0.83%	16.76%	44.44%	-1.64%	133.33%	757.14%	131.65%
44	-1.08%	-9.90%	-7.68%	16.44%	4.40%	4.65%	-80.00%	1575.00%	91.84%
45	-9.19%	27.61%	-13.70%	-10.68%	4.11%	61.73%	150.00%	457.14%	131.98%
46	-5.88%	28.40%	-7.74%	-8.25%	-37.14%	-0.70%	-100.00%	118.18%	274.07%
47	-5.14%	-19.23%	-11.56%	-3.20%	42.00%	0.00%	-40.00%	1100.00%	132.67%
48	-7.82%	12.62%	-13.27%	-4.61%	-1.10%	117.65%	75.00%	290.91%	212.32%
49	-14.08%	3.90%	-23.63%	-12.51%	23.08%	0.56%	0.00%	650.00%	158.52%
50	-10.01%	44.76%	-12.82%	-11.88%	-48.48%	5.56%	-50.00%	960.00%	321.98%
51	-14.86%	-29.97%	-31.24%	-11.76%	-36.00%	-25.76%	inf	1200.00%	205.97%
52	2.99%	28.81%	-8.92%	19.24%	-16.67%	69.33%	225.00%	256.25%	259.07%
53	-0.25%	17.14%	-1.74%	-2.59%	-5.56%	6.90%	25.00%	1200.00%	183.70%
54	-5.42%	9.39%	-11.52%	3.96%	-51.43%	-17.57%	-80.00%	345.45%	205.26%
55	-11.42%	1.45%	-18.26%	-11.02%	-48.33%	-2.92%	-100.00%	728.57%	202.53%
56	18.07%	99.73%	7.57%	27.61%	52.94%	56.40%	33.33%	409.52%	266.02%
57	-4.21%	12.47%	-0.83%	-8.34%	2.50%	2.38%	-40.00%	52.63%	377.42%
58	6.01%	86.99%	-5.24%	44.27%	-45.24%	45.90%	-14.29%	435.71%	223.96%
59	11.87%	85.85%	1.28%	46.73%	143.48%	30.66%	0.00%	576.47%	242.64%
60	22.61%	83.80%	14.06%	37.64%	-34.33%	46.71%	-90.00%	323.08%	314.35%
61	5.28%	-10.55%	-2.95%	20.50%	0.00%	32.85%	51.92%	212.50%	179.25%

62	5.03%	70.71%	-1.38%	12.30%	-27.78%	32.00%	-41.67%	253.33%	291.89%
63	-8.66%	21.88%	-8.48%	-11.20%	-32.35%	-11.11%	0.00%	2000.00%	202.22%
64	3.93%	45.40%	-16.63%	40.58%	-30.56%	2.71%	66.67%	662.50%	326.52%
65	-9.20%	-25.59%	-13.08%	-9.57%	25.00%	34.94%	-66.67%	168.00%	130.00%
66	-8.28%	-9.34%	-22.99%	-2.52%	66.67%	15.38%	0.00%	100.00%	85.45%
67	-11.19%	5.06%	-24.73%	-11.01%	-43.75%	-33.08%	300.00%	256.25%	158.75%
68	-9.42%	41.70%	-17.18%	-10.83%	2.22%	112.90%	266.67%	842.86%	180.48%
69	-18.43%	39.93%	-12.39%	-21.27%	-18.18%	-33.33%	inf	376.92%	127.43%
70	-10.89%	104.57%	-12.24%	-14.04%	4.88%	88.12%	133.33%	78.95%	111.71%
71	-8.87%	55.56%	-43.67%	-0.32%	0.00%	-33.83%	0.00%	307.14%	84.19%
72	-7.53%	15.43%	-27.17%	-5.28%	91.30%	-10.84%	-66.67%	288.24%	150.78%
73	55.49%	183.82%	47.67%	53.65%	85.71%	110.45%	0.00%	510.53%	453.50%
74	13.60%	48.16%	4.02%	39.11%	71.88%	64.48%	inf	437.50%	371.34%
75	1.73%	40.04%	-0.97%	-12.04%	115.91%	131.71%	-100.00%	327.27%	158.62%
76	-2.28%	24.96%	-9.85%	-1.81%	-68.29%	8.70%	650.00%	40.00%	254.89%
77	-4.32%	-3.45%	-5.64%	-7.75%	2.78%	-10.34%	-91.18%	442.86%	202.27%
78	0.12%	30.20%	-3.18%	-1.40%	8.01%	70.49%	-100.00%	218.18%	158.85%
79	-10.35%	13.38%	-11.56%	-12.77%	7.14%	-10.34%	-100.00%	600.00%	202.84%
80	-8.27%	3.71%	-21.03%	-7.56%	24.52%	-29.67%	-50.00%	862.50%	257.05%
81	-4.87%	42.78%	-10.25%	-0.80%	5.00%	6.73%	400.00%	175.00%	367.48%
82	-19.94%	-11.14%	-41.37%	-16.93%	-22.64%	-55.00%	50.00%	372.73%	166.48%
83	-4.11%	36.74%	-16.20%	31.17%	-37.21%	7.17%	27.27%	178.26%	205.49%
84	-5.89%	-9.15%	-7.31%	-7.38%	-51.67%	-30.43%	400.00%	290.00%	247.26%
85	-7.30%	-13.31%	-17.15%	-3.47%	-12.20%	-37.97%	400.00%	90.91%	195.35%
86	-4.69%	29.76%	-6.48%	-5.80%	-17.78%	15.38%	50.00%	-7.14%	150.59%
87	12.59%	103.16%	-2.46%	34.94%	-4.41%	38.24%	250.00%	328.00%	298.02%
88	0.78%	60.61%	-1.98%	-3.26%	-7.94%	32.65%	333.33%	337.50%	229.11%
89	3.42%	38.40%	-6.91%	27.85%	121.43%	-11.66%	400.00%	340.00%	270.95%
90	-6.08%	19.29%	-9.88%	-4.99%	-20.69%	213.79%	0.00%	571.43%	187.58%
91	-7.50%	-19.88%	-5.66%	-10.85%	-56.25%	5.66%	inf	177.78%	230.00%
92	0.79%	41.48%	-4.70%	11.50%	-16.36%	53.33%	12.50%	260.00%	240.56%

93	1.45%	45.47%	-2.02%	-2.21%	-4.41%	-8.53%	-84.62%	210.00%	162.39%
94	-10.65%	-57.47%	-16.18%	-4.46%	-25.42%	68.33%	250.00%	222.22%	112.32%
95	14.29%	61.50%	5.34%	77.07%	22.22%	47.49%	-75.00%	541.18%	255.13%
96	-10.09%	44.64%	-7.56%	-14.94%	64.29%	161.54%	-100.00%	236.36%	264.12%
97	3.99%	20.00%	-7.33%	28.53%	18.87%	25.00%	-50.00%	180.00%	263.86%
98	-6.46%	39.18%	-14.49%	-6.40%	-24.00%	3.61%	inf	1700.00%	279.61%
99	-7.41%	6.70%	-6.29%	-16.00%	-5.71%	31.11%	0.00%	611.11%	124.55%
100	-6.15%	21.13%	-7.16%	-10.72%	7.69%	-14.81%	-33.33%	250.00%	190.26%
101	26.83%	96.16%	13.52%	71.06%	13.89%	95.85%	28.57%	1320.00%	383.94%
102	12.70%	51.05%	-0.80%	24.63%	17.07%	73.65%	-50.00%	422.50%	142.18%
103	-8.47%	-14.66%	-13.81%	-9.18%	8.33%	113.43%	58.33%	172.22%	125.87%
104	7.53%	73.70%	-1.15%	30.37%	8.93%	24.32%	-33.33%	260.00%	289.29%
105	-5.07%	40.29%	-5.63%	-14.30%	69.12%	56.67%	400.00%	766.67%	169.95%
106	-4.17%	36.20%	-6.64%	-15.44%	-21.60%	9.09%	-100.00%	200.00%	202.18%
107	5.54%	51.69%	1.70%	-1.05%	30.14%	73.02%	inf	461.54%	342.63%
108	3.10%	53.32%	-2.26%	-1.85%	-2.59%	46.81%	-100.00%	223.33%	181.98%
109	2.46%	45.40%	-1.07%	-5.62%	-10.48%	18.03%	-12.50%	383.33%	297.35%
110	-7.06%	27.01%	-18.83%	-8.50%	2.04%	-32.07%	-71.43%	110.00%	128.15%
111	3.38%	69.13%	-6.68%	7.12%	3.23%	14.22%	8.33%	1560.00%	263.02%
112	4.05%	90.94%	-5.45%	-0.09%	16.39%	7.61%	180.00%	252.17%	159.29%
113	4.11%	44.51%	-2.38%	9.50%	18.42%	-4.99%	-38.46%	56.52%	177.23%
114	10.64%	76.94%	-1.59%	40.57%	25.53%	18.43%	83.33%	243.48%	214.09%
115	1.09%	18.60%	-13.20%	20.62%	-33.33%	2.30%	-22.39%	91.30%	77.76%
116	18.13%	89.16%	4.46%	73.32%	6.60%	37.92%	0.00%	167.86%	273.22%
117	11.92%	21.46%	2.43%	20.60%	1.16%	14.06%	-16.67%	407.69%	147.95%
118	15.04%	70.04%	-5.55%	55.19%	35.37%	14.22%	142.86%	187.10%	147.92%
119	3.69%	30.84%	-10.79%	3.60%	21.74%	4.47%	46.43%	535.71%	140.60%
120	8.51%	36.00%	0.89%	14.29%	-12.93%	6.07%	34.62%	229.63%	197.15%
121	17.42%	65.09%	2.32%	54.31%	50.48%	6.43%	21.43%	259.38%	197.19%
122	3.38%	20.37%	-4.04%	24.74%	26.89%	-4.46%	-44.44%	135.71%	122.86%

¹American Indian and Alaska Native Alone, Not Latino

²Native Hawaiian and Pacific Islander Alone, Not Latino

Variable definitions

District shapefiles were retrieved from the Redistricting Data Hub, All About Redistricting, and the U.S. Census. The list of variables below can be found in the P1 and P2 table of the PL 94-171. Data was retrieved from the Redistricting Data Hub processed legacy file of the PL 94-171.

Variable Name in Report	Census Variable Reference
Total Population	P0010001
Hispanic or Latino Origin	P0020002
White Alone, not Latino	P0020005
African American Alone, not Latino	P0020006
American Indian and Alaska Native Alone, not Latino	P0020007
Asian Alone, not Latino	P0020008
Native Hawaiian and Pacific Islander Alone, not Latino	P0020009
Other Alone, not Latino	P0020010
Two or More, not Latino	P0020011