

HAYSTAQ DNA

California

Overview	1
Congressional	2
Total Population	3
Population by Race and Ethnicity	6
State Senate	16
Total Population	17
Population by Race and Ethnicity	20
Los Angeles	25
Sacramento	31
San Diego	37
San Francisco and San Jose	43
State Assembly	53
Total Population	54
Population by Race and Ethnicity	58
Los Angeles	63
Sacramento	69
San Diego	75
San Francisco	81
San Jose	87
Variable definitions	101

Overview

California's population grew over 2.2 million, an increase of 6.13% from the previous decade. 50 of California's 53 districts reported population growth over the past decade. District 1 in northern California and Districts 40 and 46 in the Los Angeles area are the only three districts to lose population. California is set to lose a congressional seat during this redistricting cycle.

The Hispanic or Latino population grew by over 1.5 million since 2010, an increase of 11.17%. They are now the largest ethnic group in California. This population increased in 46 of 53 districts. The districts that lost Hispanic population are primarily located in the Los Angeles area. The overall share of population increased from 37.62% in 2010 to 39.4% in 2020.

The White population of California declined by over 1.2 million since 2010, a decrease of -8.3%. This population fell in 47 of 53 congressional districts. The six districts that saw an increase in White population are in the urban and close-in suburban San Francisco and Los Angeles areas. This is now the second largest ethnic group in the state. The overall share of population decreased from 40.15% in 2010 to 34.69% in 2020.

The Asian population grew by over 1.2 million people since 2010, an increase of 25.21%. The population grew in 52 of 53 congressional districts. The overall share of population increased from 12.82% in 2010 to 15.12% in 2020.

The African American population declined by 44,520 people, a decrease of -2.06% since 2010. The population grew in 26 districts and fell in 27 districts. The overall share of population decreased from 5.81% in 2010 to 5.36% in 2020.

Congressional

The charts below display the percent change in population from 2010 to 2020 for the listed group. Please note that the color bars are fixed to be from -40% to 40% and these maps are displayed in brown to purple. If the percent change in population was outside of this range, the color scheme changes to red to green to indicate a change.

Total Population

CA Congressional Districts
Population % Change from 2010 to 2020
Total Population

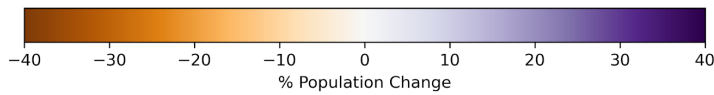
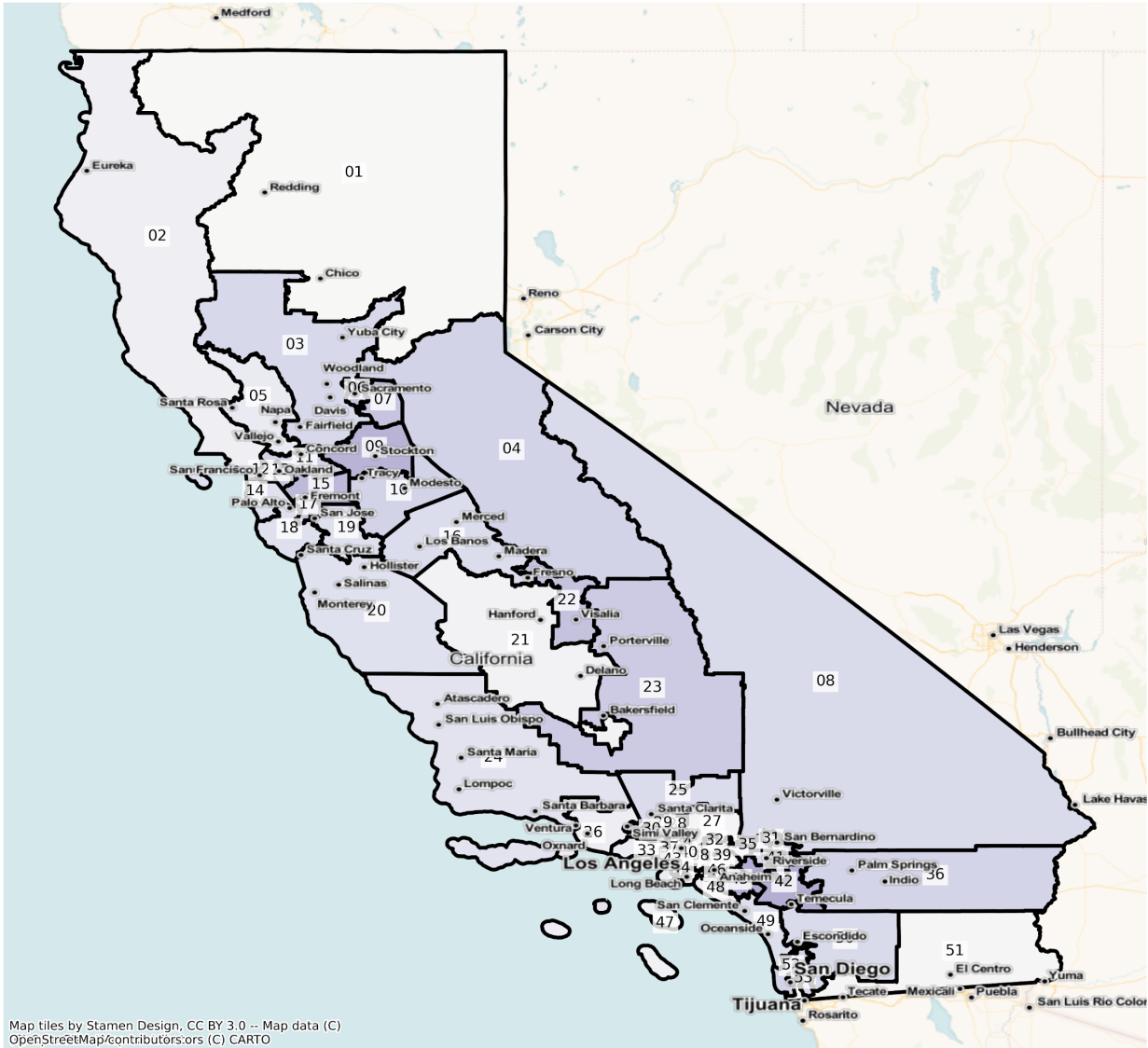

Total Population from 2010 to 2020 at Congressional District Level

DISTRICT	Total Population 2010	Total Population 2020	Total Population % Change
1	702,973	702,147	-0.12%

2	702,880	718,913	2.28%
3	703,418	762,292	8.37%
4	702,952	768,309	9.30%
5	702,419	727,620	3.59%
6	702,822	787,993	12.12%
7	702,904	786,145	11.84%
8	702,714	756,853	7.70%
9	702,917	804,424	14.44%
10	702,910	767,526	9.19%
11	703,889	768,156	9.13%
12	702,905	771,010	9.69%
13	702,792	780,208	11.02%
14	702,905	746,637	6.22%
15	702,289	796,943	13.48%
16	703,057	751,537	6.90%
17	701,936	782,788	11.52%
18	703,609	749,750	6.56%
19	702,911	747,870	6.40%
20	702,905	744,855	5.97%
21	702,807	712,081	1.32%
22	702,628	787,492	12.08%
23	703,080	776,893	10.50%
24	702,904	740,301	5.32%
25	702,904	753,435	7.19%
26	702,905	721,320	2.62%
27	703,641	709,102	0.78%
28	702,877	712,850	1.42%
29	702,905	711,122	1.17%
30	702,904	747,995	6.41%
31	702,918	756,082	7.56%
32	702,220	704,909	0.38%

33	703,358	724,585	3.02%
34	702,907	703,417	0.07%
35	702,905	739,343	5.18%
36	702,849	764,769	8.81%
37	702,904	722,080	2.73%
38	702,907	706,412	0.50%
39	702,183	731,888	4.23%
40	703,297	690,856	-1.77%
41	702,931	753,185	7.15%
42	702,664	811,467	15.48%
43	702,450	727,095	3.51%
44	702,511	709,713	1.03%
45	702,840	813,902	15.80%
46	703,347	703,154	-0.03%
47	703,157	715,026	1.69%
48	702,906	720,348	2.48%
49	703,250	750,075	6.66%
50	703,029	757,187	7.70%
51	702,748	706,242	0.50%
52	702,832	767,343	9.18%
53	702,891	764,382	8.75%

Population by Race and Ethnicity

CA Congressional Districts
Population % Change from 2010 to 2020
Ethnicity: Not Latino White alone

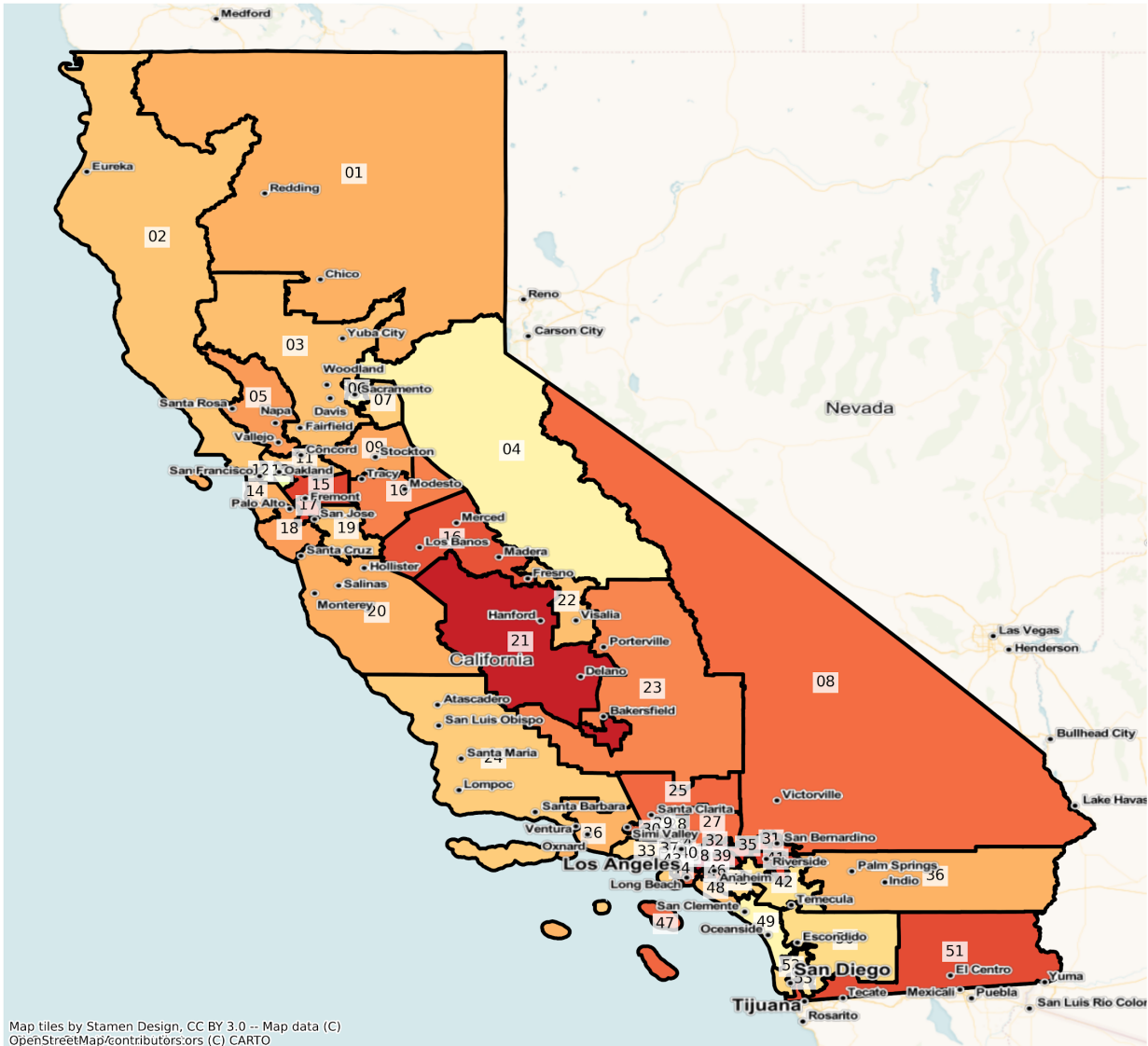

Map tiles by Stamen Design, CC BY 3.0 -- Map data (C)
OpenStreetMap/contributors/srs (C) CARTO

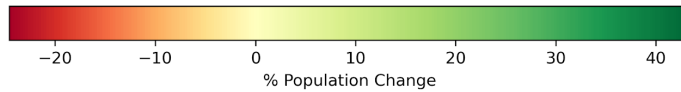

CA Congressional Districts
 Population % Change from 2010 to 2020
 Ethnicity: Hispanic or Latino

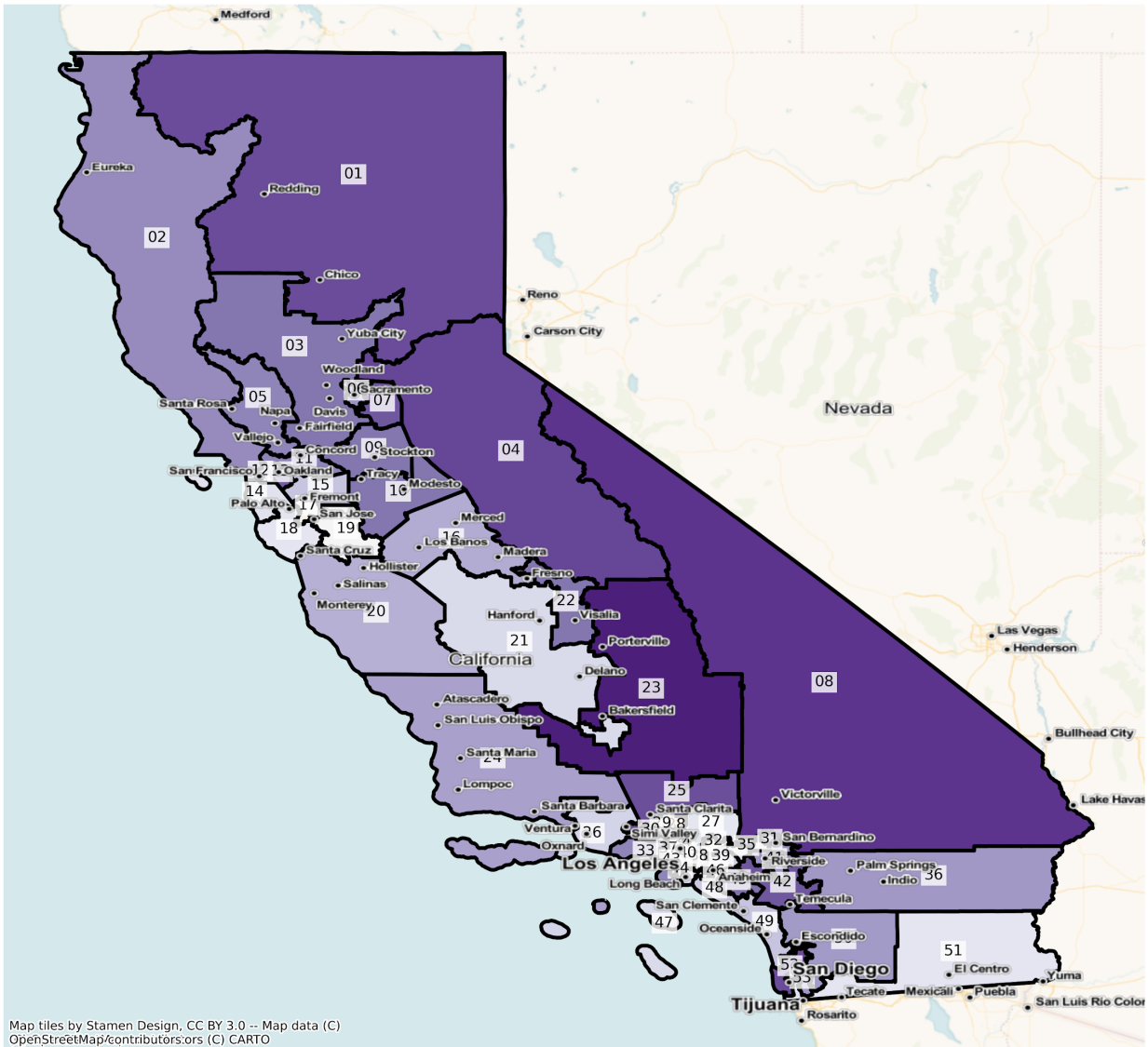

Map tiles by Stamen Design, CC BY 3.0 -- Map data (C)
 OpenStreetMap/contributors/sors (C) CARTO

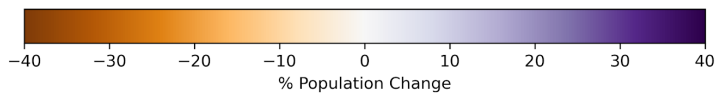

CA Congressional Districts
 Population % Change from 2010 to 2020
 Ethnicity: Not Latino Asian alone

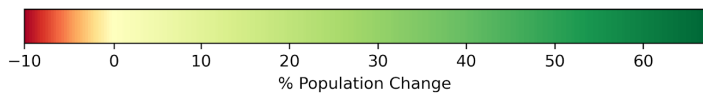
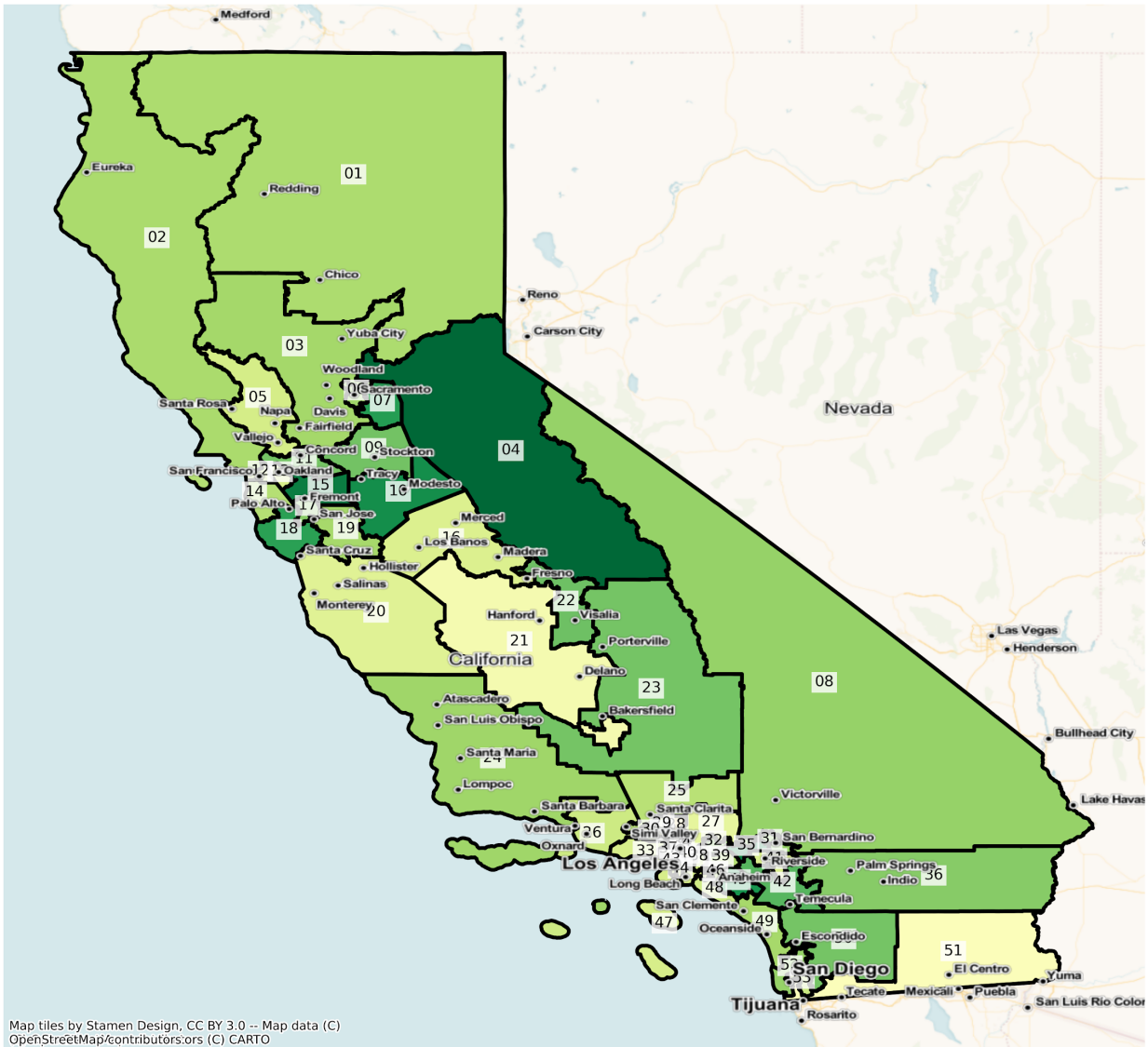

			not Latino	not Latino	not Latino ¹	not Latino	not Latino ²	not Latino	
1	702,973	84,263	555,926	9,072	13,249	16,472	1,097	1,232	21,662
2	702,880	116,963	511,698	11,114	14,754	23,714	1,208	2,070	21,359
3	703,418	195,316	357,910	41,304	6,122	69,676	3,098	1,880	28,112
4	702,952	86,882	549,783	8,301	7,361	27,808	1,188	1,397	20,232
5	702,419	180,485	370,424	45,214	4,412	73,962	3,203	1,507	23,212
6	702,822	189,442	273,183	88,342	4,235	105,172	8,518	1,763	32,167
7	702,904	113,339	401,755	51,612	3,598	95,784	4,814	1,714	30,288
8	702,714	248,378	352,631	52,715	6,882	19,853	2,395	1,283	18,577
9	702,917	261,199	259,295	58,005	3,200	93,246	3,139	1,259	23,574
10	702,910	281,702	326,042	22,840	3,747	42,338	4,050	1,423	20,768
11	703,889	179,742	342,295	62,410	1,739	87,492	2,980	2,222	25,009
12	702,905	103,175	309,243	41,240	1,645	219,532	2,830	2,178	23,062
13	702,792	146,506	240,353	134,677	2,009	145,233	3,259	2,402	28,353
14	702,905	170,583	259,672	22,723	1,124	213,217	9,423	2,739	23,424
15	702,289	164,590	262,981	45,715	1,919	189,355	7,629	1,607	28,493
16	703,057	407,797	176,529	40,794	4,224	59,524	935	1,592	11,662
17	701,936	122,517	188,115	16,617	1,365	345,506	3,231	1,477	23,108
18	703,609	120,195	407,489	13,189	1,440	131,905	2,489	1,772	25,130
19	702,911	291,334	189,556	19,868	1,920	179,201	2,530	1,337	17,165
20	702,905	356,045	275,532	13,893	2,460	35,174	2,177	1,332	16,292
21	702,807	498,674	135,816	31,224	3,712	23,316	460	1,762	7,843
22	702,628	314,482	297,732	19,648	4,085	50,408	816	1,314	14,143
23	703,080	249,855	355,573	41,347	6,316	30,412	1,154	1,374	17,049
24	702,904	239,701	401,497	12,468	3,267	27,879	1,043	1,581	15,468
25	702,904	248,258	322,132	56,324	2,141	52,871	933	1,778	18,467
26	702,905	303,859	324,211	11,548	2,007	43,891	1,205	1,141	15,043
27	703,641	189,104	205,965	31,332	1,054	259,310	452	1,373	15,051
28	702,877	180,638	388,553	16,278	1,084	94,405	510	1,812	19,597
29	702,905	482,916	129,457	25,617	1,324	52,108	632	1,949	8,902
30	702,904	189,850	375,093	29,511	1,217	83,190	744	2,066	21,233

31	702,918	347,532	208,496	76,987	2,193	48,489	2,088	1,472	15,661
32	702,220	440,053	126,770	17,868	1,387	105,370	811	1,126	8,835
33	703,358	78,945	481,716	19,495	1,113	93,769	1,007	2,102	25,211
34	702,907	459,921	64,930	30,927	1,353	136,189	442	1,675	7,470
35	702,905	488,108	111,877	46,823	1,690	42,486	1,494	1,383	9,044
36	702,849	327,834	311,764	25,286	5,045	19,898	939	1,011	11,072
37	702,904	271,183	170,692	172,643	1,173	64,468	766	3,676	18,303
38	702,907	430,329	132,994	25,344	1,661	99,737	1,935	1,171	9,736
39	702,183	228,638	239,886	15,999	1,257	198,997	1,196	1,218	14,992
40	703,297	608,193	37,719	35,636	989	15,350	868	1,195	3,347
41	702,931	392,968	183,322	66,806	2,475	38,725	2,539	1,352	14,744
42	702,664	254,379	327,597	35,745	2,822	59,617	2,082	1,193	19,229
43	702,450	323,216	105,883	165,628	1,347	85,034	3,656	2,490	15,196
44	702,511	480,553	50,322	117,777	1,255	37,193	6,083	1,380	7,948
45	702,840	129,286	390,095	10,124	1,220	145,366	1,213	1,612	23,924
46	703,347	468,319	129,535	12,162	1,378	79,915	2,629	1,057	8,352
47	703,157	240,013	239,517	51,070	1,932	145,752	4,669	1,489	18,715
48	702,906	139,894	411,598	6,611	1,502	120,802	1,941	1,366	19,192
49	703,250	181,303	432,710	16,273	2,448	44,945	3,456	1,477	20,638
50	703,029	210,517	412,218	16,373	6,848	34,150	1,969	1,148	19,806
51	702,748	481,081	101,127	48,050	3,224	54,198	2,599	1,128	11,341
52	702,832	90,419	436,104	20,445	1,962	123,924	2,081	1,970	25,927
53	702,891	223,224	302,688	54,790	2,358	88,742	3,972	1,560	25,557

¹American Indian and Alaska Native Alone, Not Latino

²Native Hawaiian and Pacific Islander Alone, Not Latino

2020 Population by Race and Ethnicity at Congressional District Level

DISTRICT	Total Population	Hispanic or Latino Origin	White Alone, not Latino	African American Alone, not Latino	AIAN Alone, not Latino ¹	Asian Alone, not Latino	NHPI Alone, not Latino ²	Other Alone, not Latino	Two or More, not Latino
1	702,147	107,915	502,717	9,019	12,817	20,532	1,484	3,922	43,741

2	718,913	140,829	472,993	10,996	15,138	29,697	1,436	5,144	42,680
3	762,292	240,570	328,864	44,166	5,680	88,494	3,877	4,414	46,227
4	768,309	111,633	539,981	10,559	6,927	46,439	1,491	4,375	46,904
5	727,620	219,270	328,995	44,309	4,046	84,418	3,529	4,746	38,307
6	787,993	226,007	265,535	91,474	3,979	134,554	11,250	5,146	50,048
7	786,145	143,544	374,021	54,730	3,354	145,405	7,074	5,048	52,969
8	756,853	323,675	300,657	61,018	6,996	25,785	2,835	4,584	31,303
9	804,424	322,115	231,907	72,346	2,999	128,340	5,088	4,268	37,361
10	767,526	347,308	283,482	24,320	3,541	66,123	5,262	4,094	33,396
11	768,156	218,398	314,990	61,026	1,541	119,960	3,503	5,801	42,937
12	771,010	117,282	316,117	40,404	1,448	246,046	2,927	5,723	41,063
13	780,208	184,730	253,333	118,025	2,046	164,997	4,063	5,475	47,539
14	746,637	180,389	234,581	18,087	1,022	261,541	8,517	5,793	36,707
15	796,943	183,907	215,724	39,476	1,805	305,117	8,169	4,272	38,473
16	751,537	472,573	146,755	38,031	4,432	66,979	1,136	3,466	18,165
17	782,788	120,527	153,768	14,154	1,127	459,034	2,934	3,984	27,260
18	749,750	125,983	362,626	13,109	1,075	198,385	2,306	4,652	41,614
19	747,870	292,647	174,820	20,224	1,650	226,296	2,508	3,677	26,048
20	744,855	409,935	248,609	12,513	2,279	38,985	2,257	3,836	26,441
21	712,081	536,987	106,997	24,963	3,508	24,207	617	2,843	11,959
22	787,492	387,920	273,440	21,067	3,998	69,906	947	4,149	26,065
23	776,893	333,782	310,123	47,994	6,265	41,570	1,324	4,531	31,304
24	740,301	280,972	374,309	10,984	2,930	35,634	890	4,091	30,491
25	753,435	316,931	273,836	60,031	2,014	64,449	1,049	4,759	30,366
26	721,320	330,838	294,045	11,781	1,668	51,092	1,239	3,688	26,969
27	709,102	197,651	175,853	26,405	1,015	281,176	549	3,322	23,131
28	712,850	170,335	394,618	19,885	1,053	92,863	576	4,250	29,270
29	711,122	471,410	137,960	25,949	1,145	56,856	653	3,930	13,219
30	747,995	218,163	358,699	33,221	1,087	97,730	741	5,383	32,971
31	756,082	414,299	174,518	72,351	2,180	63,116	2,071	4,188	23,359
32	704,909	432,221	99,023	16,550	1,363	139,318	718	3,153	12,563

33	724,585	95,931	449,843	22,720	1,147	106,541	1,051	5,447	41,905
34	703,417	415,967	93,113	35,177	1,608	137,012	534	3,863	16,143
35	739,343	516,658	90,356	43,890	1,782	67,830	1,375	3,635	13,817
36	764,769	389,024	283,019	33,978	5,645	26,499	1,241	3,456	21,907
37	722,080	276,651	188,136	143,225	1,155	73,625	829	6,342	32,117
38	706,412	445,223	100,320	25,474	1,669	113,791	2,151	3,156	14,628
39	731,888	250,155	192,793	15,652	1,261	244,808	1,172	3,194	22,853
40	690,856	601,528	29,672	32,293	1,081	16,757	800	2,968	5,757
41	753,185	466,509	149,473	63,647	2,324	43,541	2,479	4,110	21,102
42	811,467	322,156	312,250	45,295	3,241	85,071	2,710	4,298	36,446
43	727,095	345,096	101,967	148,593	1,257	96,062	3,264	5,192	25,664
44	709,713	500,221	43,945	103,398	1,195	41,068	4,533	3,316	12,037
45	813,902	160,268	366,857	13,717	994	224,101	1,206	4,229	42,530
46	703,154	463,963	109,859	12,267	1,220	97,402	2,185	2,604	13,654
47	715,026	258,200	202,799	49,292	1,541	165,850	4,210	3,727	29,407
48	720,348	155,158	376,868	7,489	1,237	140,370	1,805	3,640	33,781
49	750,075	202,477	426,213	15,999	2,074	56,894	3,432	4,012	38,974
50	757,187	249,192	390,524	19,286	6,769	46,801	2,158	4,018	38,439
51	706,242	503,673	83,578	41,167	3,034	54,924	2,051	2,664	15,151
52	767,343	115,849	411,446	21,990	1,683	161,185	2,110	5,081	47,999
53	764,382	264,996	287,482	55,568	2,038	103,619	3,851	4,270	42,558

¹American Indian and Alaska Native Alone, Not Latino

²Native Hawaiian and Pacific Islander Alone, Not Latino

Percent Change in Population from 2010 to 2020 by Race and Ethnicity at Congressional District Level

DISTRICT	Total Population	Hispanic or Latino Origin	White Alone, not Latino	African American Alone, not Latino	AIAN Alone, not Latino ¹	Asian Alone, not Latino	NHPI Alone, not Latino ²	Other Alone, not Latino	Two or More, not Latino
1	-0.12%	28.07%	-9.57%	-0.58%	-3.26%	24.65%	35.28%	218.34%	101.93%
2	2.28%	20.40%	-7.56%	-1.06%	2.60%	25.23%	18.87%	148.50%	99.82%
3	8.37%	23.17%	-8.12%	6.93%	-7.22%	27.01%	25.15%	134.79%	64.44%

4	9.30%	28.49%	-1.78%	27.20%	-5.90%	67.00%	25.51%	213.17%	131.83%
5	3.59%	21.49%	-11.18%	-2.00%	-8.30%	14.14%	10.18%	214.93%	65.03%
6	12.12%	19.30%	-2.80%	3.55%	-6.04%	27.94%	32.07%	191.89%	55.59%
7	11.84%	26.65%	-6.90%	6.04%	-6.78%	51.81%	46.95%	194.52%	74.88%
8	7.70%	30.32%	-14.74%	15.75%	1.66%	29.88%	18.37%	257.29%	68.50%
9	14.44%	23.32%	-10.56%	24.72%	-6.28%	37.64%	62.09%	239.00%	58.48%
10	9.19%	23.29%	-13.05%	6.48%	-5.50%	56.18%	29.93%	187.70%	60.81%
11	9.13%	21.51%	-7.98%	-2.22%	-11.39%	37.11%	17.55%	161.07%	71.69%
12	9.69%	13.67%	2.22%	-2.03%	-11.98%	12.08%	3.43%	162.76%	78.05%
13	11.02%	26.09%	5.40%	-12.36%	1.84%	13.61%	24.67%	127.94%	67.67%
14	6.22%	5.75%	-9.66%	-20.40%	-9.07%	22.66%	-9.61%	111.50%	56.71%
15	13.48%	11.74%	-17.97%	-13.65%	-5.94%	61.13%	7.08%	165.84%	35.03%
16	6.90%	15.88%	-16.87%	-6.77%	4.92%	12.52%	21.50%	117.71%	55.76%
17	11.52%	-1.62%	-18.26%	-14.82%	-17.44%	32.86%	-9.19%	169.74%	17.97%
18	6.56%	4.82%	-11.01%	-0.61%	-25.35%	50.40%	-7.35%	162.53%	65.59%
19	6.40%	0.45%	-7.77%	1.79%	-14.06%	26.28%	-0.87%	175.02%	51.75%
20	5.97%	15.14%	-9.77%	-9.93%	-7.36%	10.83%	3.67%	187.99%	62.29%
21	1.32%	7.68%	-21.22%	-20.05%	-5.50%	3.82%	34.13%	61.35%	52.48%
22	12.08%	23.35%	-8.16%	7.22%	-2.13%	38.68%	16.05%	215.75%	84.30%
23	10.50%	33.59%	-12.78%	16.08%	-0.81%	36.69%	14.73%	229.77%	83.61%
24	5.32%	17.22%	-6.77%	-11.90%	-10.32%	27.82%	-14.67%	158.76%	97.12%
25	7.19%	27.66%	-14.99%	6.58%	-5.93%	21.90%	12.43%	167.66%	64.43%
26	2.62%	8.88%	-9.30%	2.02%	-16.89%	16.41%	2.82%	223.23%	79.28%
27	0.78%	4.52%	-14.62%	-15.73%	-3.70%	8.43%	21.46%	141.95%	53.68%
28	1.42%	-5.70%	1.56%	22.16%	-2.86%	-1.63%	12.94%	134.55%	49.36%
29	1.17%	-2.38%	6.57%	1.30%	-13.52%	9.11%	3.32%	101.64%	48.49%
30	6.41%	14.91%	-4.37%	12.57%	-10.68%	17.48%	-0.40%	160.55%	55.28%
31	7.56%	19.21%	-16.30%	-6.02%	-0.59%	30.17%	-0.81%	184.51%	49.15%
32	0.38%	-1.78%	-21.89%	-7.38%	-1.73%	32.22%	-11.47%	180.02%	42.20%
33	3.02%	21.52%	-6.62%	16.54%	3.05%	13.62%	4.37%	159.13%	66.22%
34	0.07%	-9.56%	43.41%	13.74%	18.85%	0.60%	20.81%	130.63%	116.10%

35	5.18%	5.85%	-19.24%	-6.26%	5.44%	59.65%	-7.97%	162.83%	52.78%
36	8.81%	18.66%	-9.22%	34.37%	11.89%	33.17%	32.16%	241.84%	97.86%
37	2.73%	2.02%	10.22%	-17.04%	-1.53%	14.20%	8.22%	72.52%	75.47%
38	0.50%	3.46%	-24.57%	0.51%	0.48%	14.09%	11.16%	169.51%	50.25%
39	4.23%	9.41%	-19.63%	-2.17%	0.32%	23.02%	-2.01%	162.23%	52.43%
40	-1.77%	-1.10%	-21.33%	-9.38%	9.30%	9.17%	-7.83%	148.37%	72.00%
41	7.15%	18.71%	-18.46%	-4.73%	-6.10%	12.44%	-2.36%	203.99%	43.12%
42	15.48%	26.64%	-4.68%	26.72%	14.85%	42.70%	30.16%	260.27%	89.54%
43	3.51%	6.77%	-3.70%	-10.29%	-6.68%	12.97%	-10.72%	108.51%	68.89%
44	1.03%	4.09%	-12.67%	-12.21%	-4.78%	10.42%	-25.48%	140.29%	51.45%
45	15.80%	23.96%	-5.96%	35.49%	-18.52%	54.16%	-0.58%	162.34%	77.77%
46	-0.03%	-0.93%	-15.19%	0.86%	-11.47%	21.88%	-16.89%	146.36%	63.48%
47	1.69%	7.58%	-15.33%	-3.48%	-20.24%	13.79%	-9.83%	150.30%	57.13%
48	2.48%	10.91%	-8.44%	13.28%	-17.64%	16.20%	-7.01%	166.47%	76.02%
49	6.66%	11.68%	-1.50%	-1.68%	-15.28%	26.59%	-0.69%	171.63%	88.85%
50	7.70%	18.37%	-5.26%	17.79%	-1.15%	37.05%	9.60%	250.00%	94.08%
51	0.50%	4.70%	-17.35%	-14.32%	-5.89%	1.34%	-21.09%	136.17%	33.59%
52	9.18%	28.12%	-5.65%	7.56%	-14.22%	30.07%	1.39%	157.92%	85.13%
53	8.75%	18.71%	-5.02%	1.42%	-13.57%	16.76%	-3.05%	173.72%	66.52%

¹American Indian and Alaska Native Alone, Not Latino

²Native Hawaiian and Pacific Islander Alone, Not Latino

State Senate

The charts below display the percent change in population from 2010 to 2020 for the listed group. Please note that the color bars are fixed to be from -100% to 100% and these maps are displayed in brown to purple. If the percent change in population was outside of this range, the color scheme changes to red to green to indicate a change.

Total Population

CA State Senate Districts
Population % Change from 2010 to 2020
Total Population

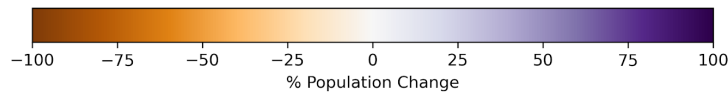

Total Population from 2010 to 2020 at State Senate District Level

DISTRICT	Total Population 2010	Total Population 2020	Total Population % Change
1	935,332	987,933	5.62%

2	928,016	947,646	2.12%
3	928,354	989,135	6.55%
4	937,906	1,000,363	6.66%
5	939,136	1,051,961	12.01%
6	936,159	1,059,176	13.14%
7	924,660	1,055,779	14.18%
8	929,843	1,025,340	10.27%
9	940,584	1,042,339	10.82%
10	923,769	1,024,824	10.94%
11	930,762	1,003,447	7.81%
12	933,131	1,003,453	7.54%
13	928,239	1,008,495	8.65%
14	935,267	949,076	1.48%
15	928,142	969,032	4.41%
16	921,985	1,012,745	9.84%
17	931,225	987,422	6.03%
18	928,725	951,358	2.44%
19	928,912	969,232	4.34%
20	935,935	992,772	6.07%
21	930,282	1,029,126	10.63%
22	928,605	925,611	-0.32%
23	935,005	1,042,150	11.46%
24	933,513	901,386	-3.44%
25	927,412	955,455	3.02%
26	927,791	972,964	4.87%
27	935,622	966,239	3.27%
28	928,815	1,017,177	9.51%
29	925,559	954,138	3.09%
30	922,496	964,664	4.57%
31	940,612	1,011,835	7.57%
32	933,505	944,384	1.17%

33	926,579	912,240	-1.55%
34	927,860	935,632	0.84%
35	934,615	954,482	2.13%
36	938,091	983,778	4.87%
37	938,427	1,058,306	12.77%
38	929,583	1,006,110	8.23%
39	928,120	1,001,117	7.87%
40	935,092	969,705	3.70%

Population by Race and Ethnicity

CA State Senate Districts
Population % Change from 2010 to 2020
Ethnicity: Not Latino White alone

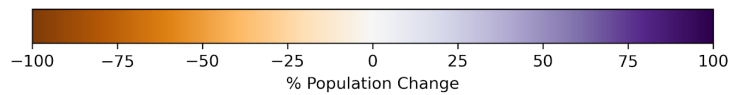

CA State Senate Districts
 Population % Change from 2010 to 2020
 Ethnicity: Hispanic or Latino

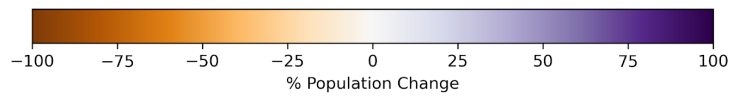
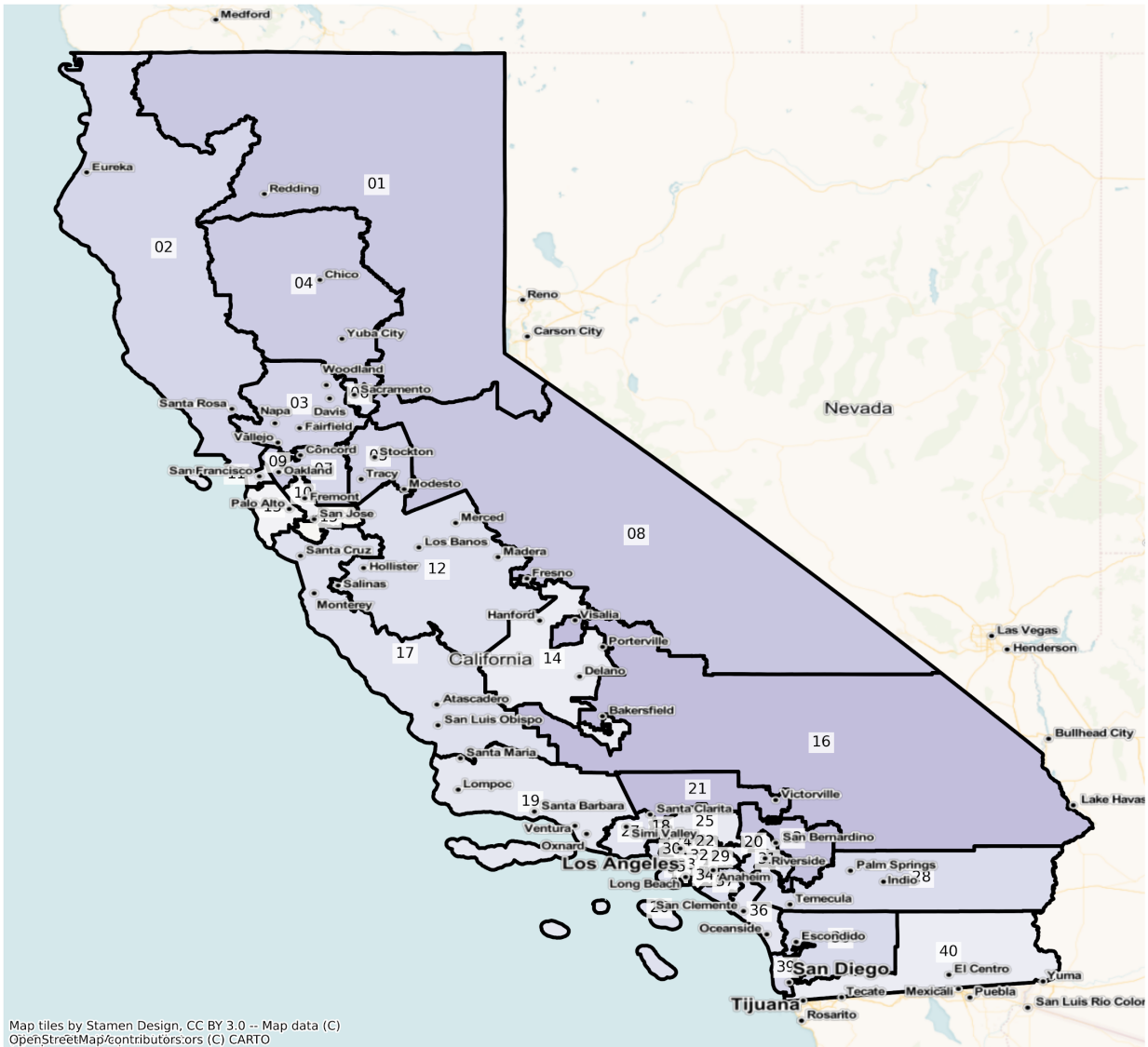

CA State Senate Districts
 Population % Change from 2010 to 2020
 Ethnicity: Not Latino Asian alone

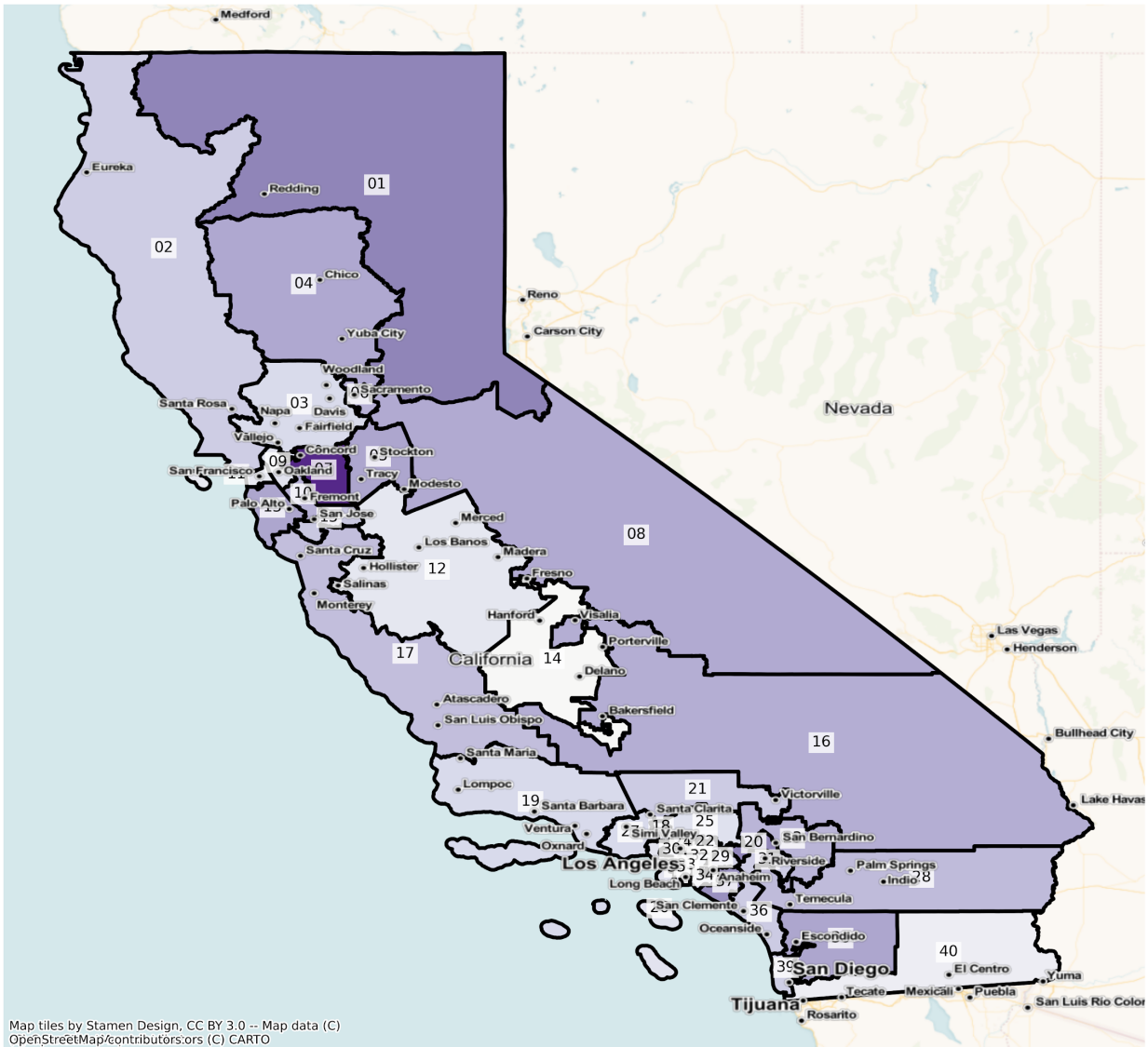

Map tiles by Stamen Design, CC BY 3.0 -- Map data (C)
 OpenStreetMap/contributors/sors (C) CARTO

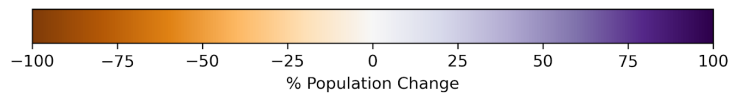

CA State Senate Districts
 Population % Change from 2010 to 2020
 Ethnicity: Not Latino African American alone

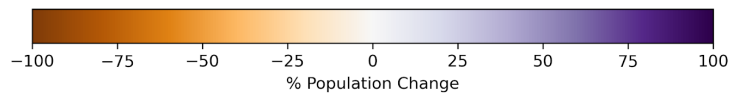
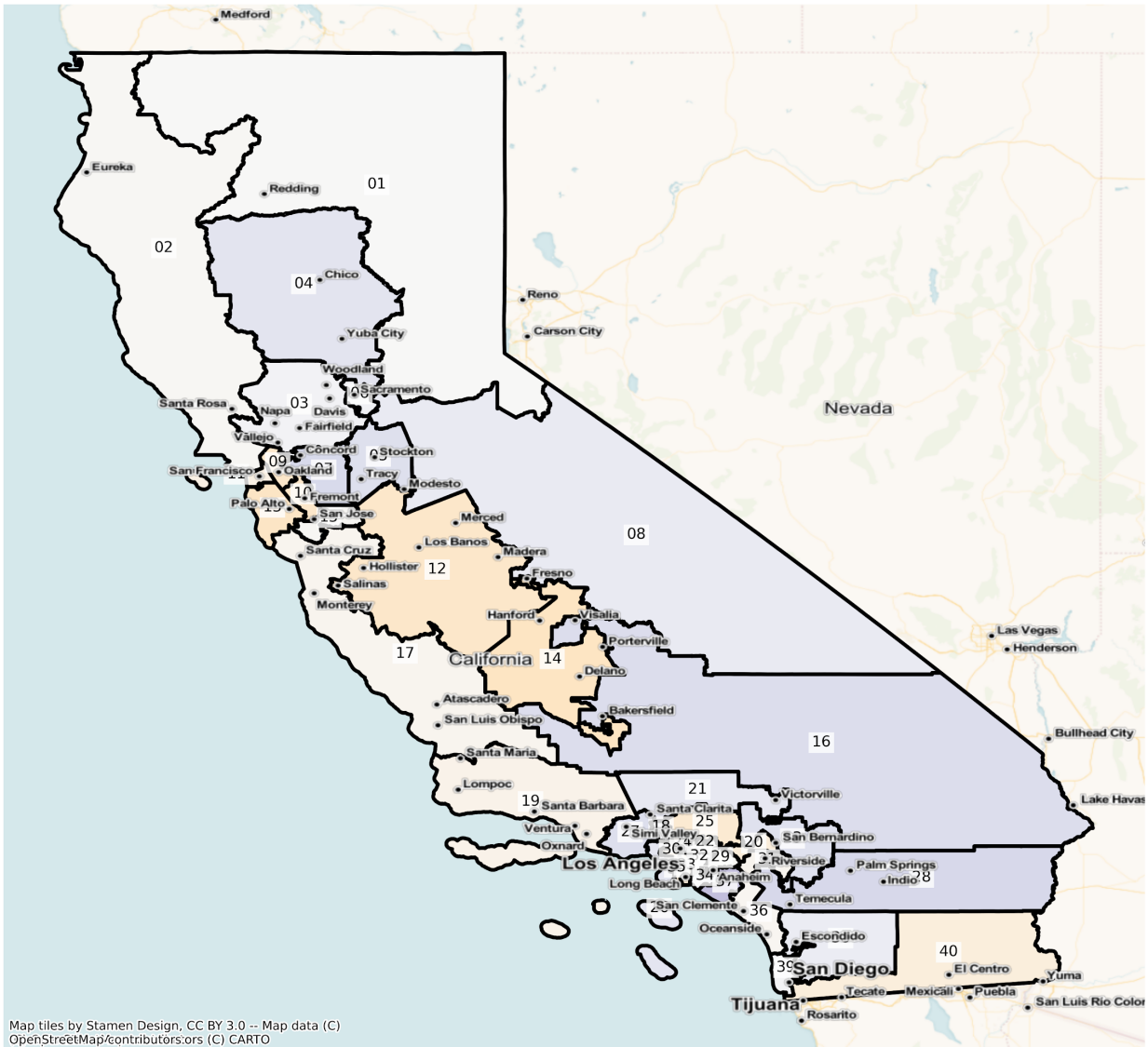

Los Angeles

CA Los Angeles State Senate Districts
 Population % Change from 2010 to 2020
 Total Population

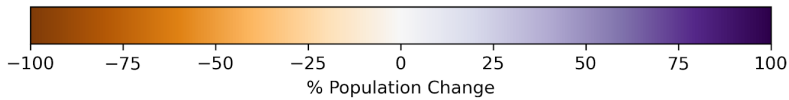
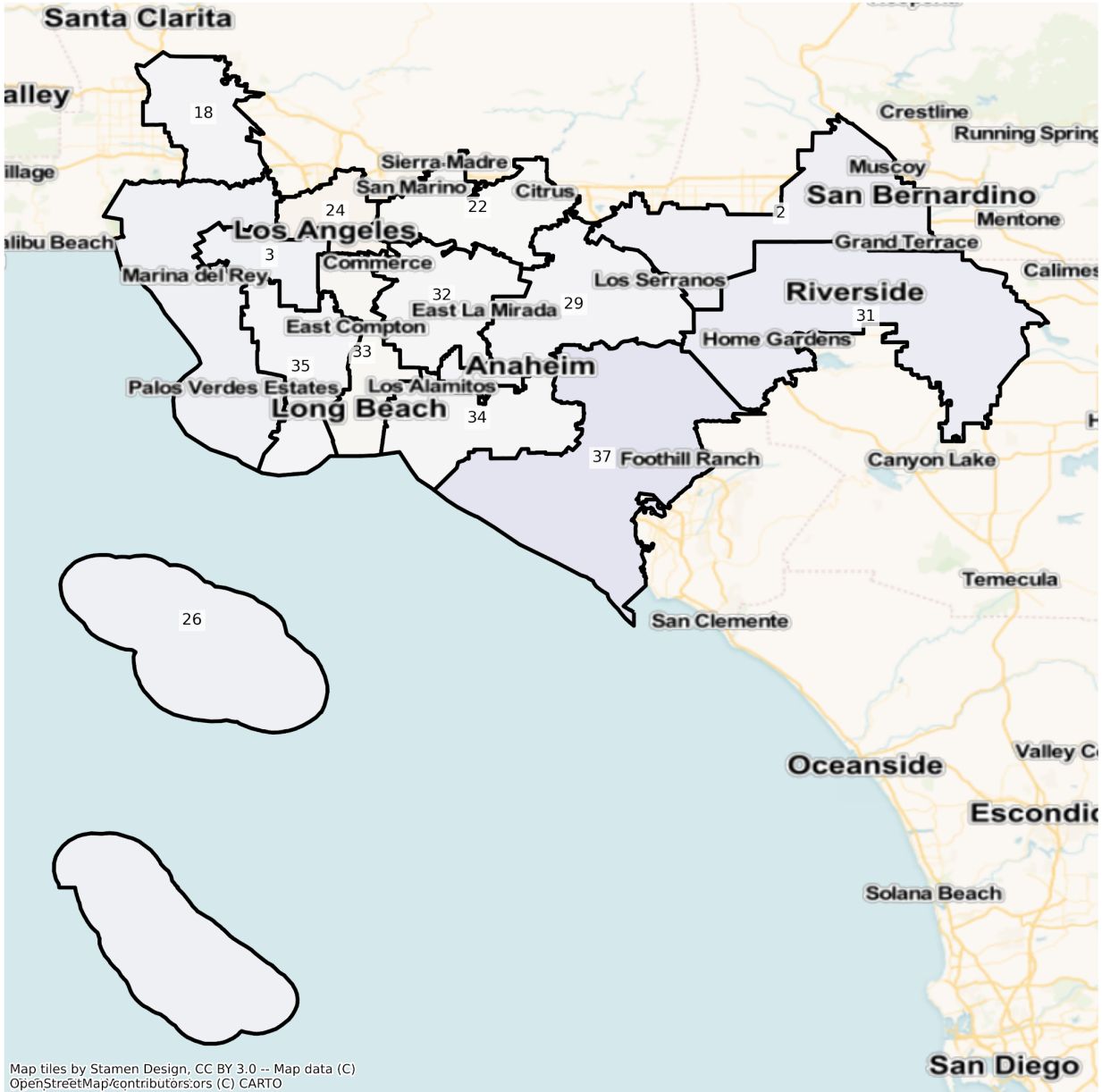

Map tiles by Stamen Design, CC BY 3.0 -- Map data (C) OpenStreetMap/contributors/ors (C) CARTO

CA Los Angeles State Senate Districts
Population % Change from 2010 to 2020
Ethnicity: Not Latino White alone

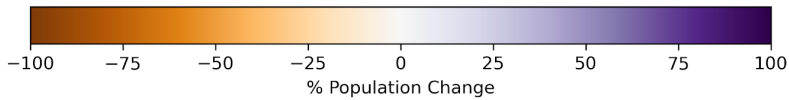
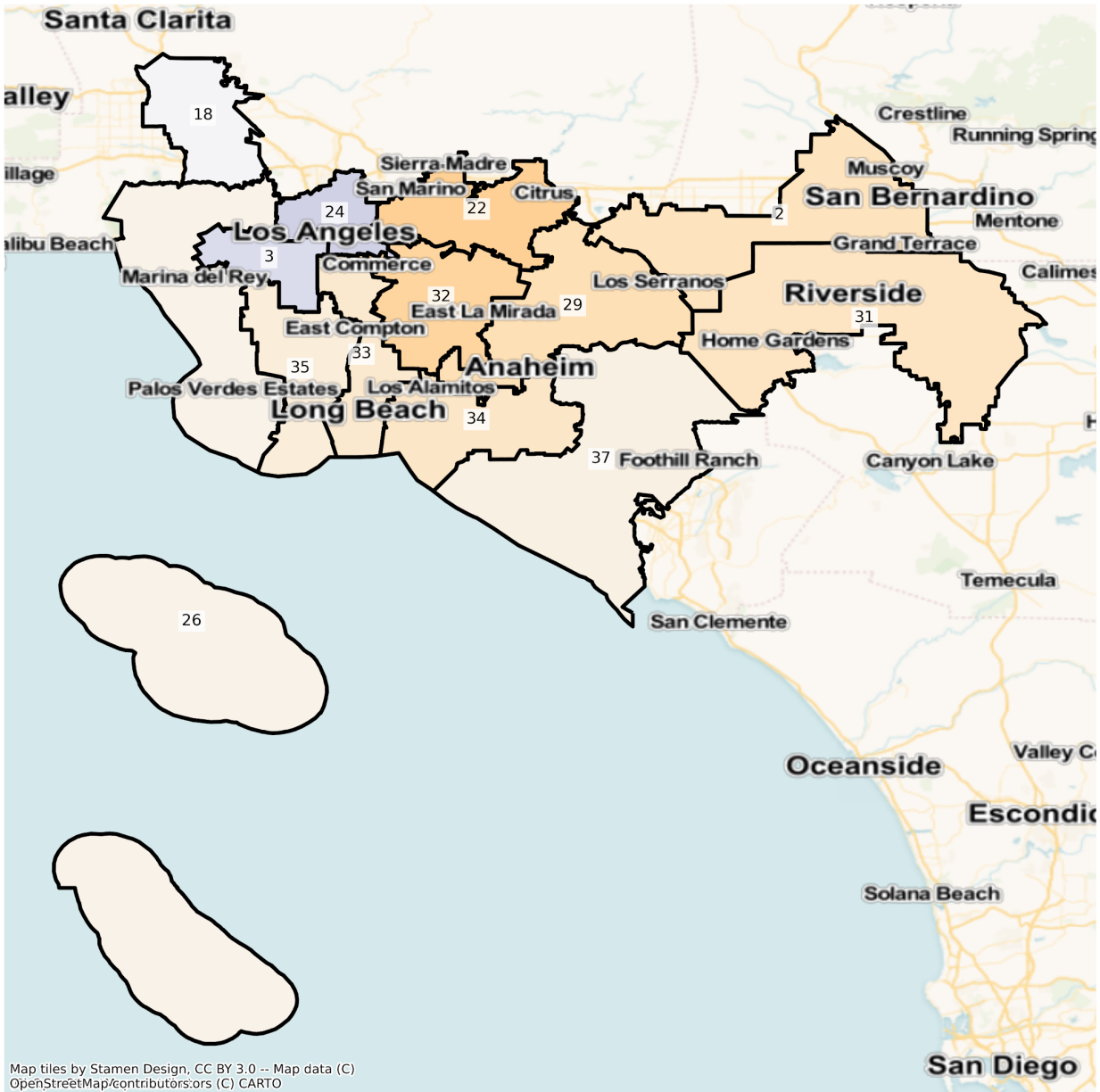

CA Los Angeles State Senate Districts
 Population % Change from 2010 to 2020
 Ethnicity: Hispanic or Latino

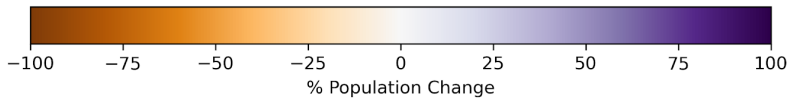
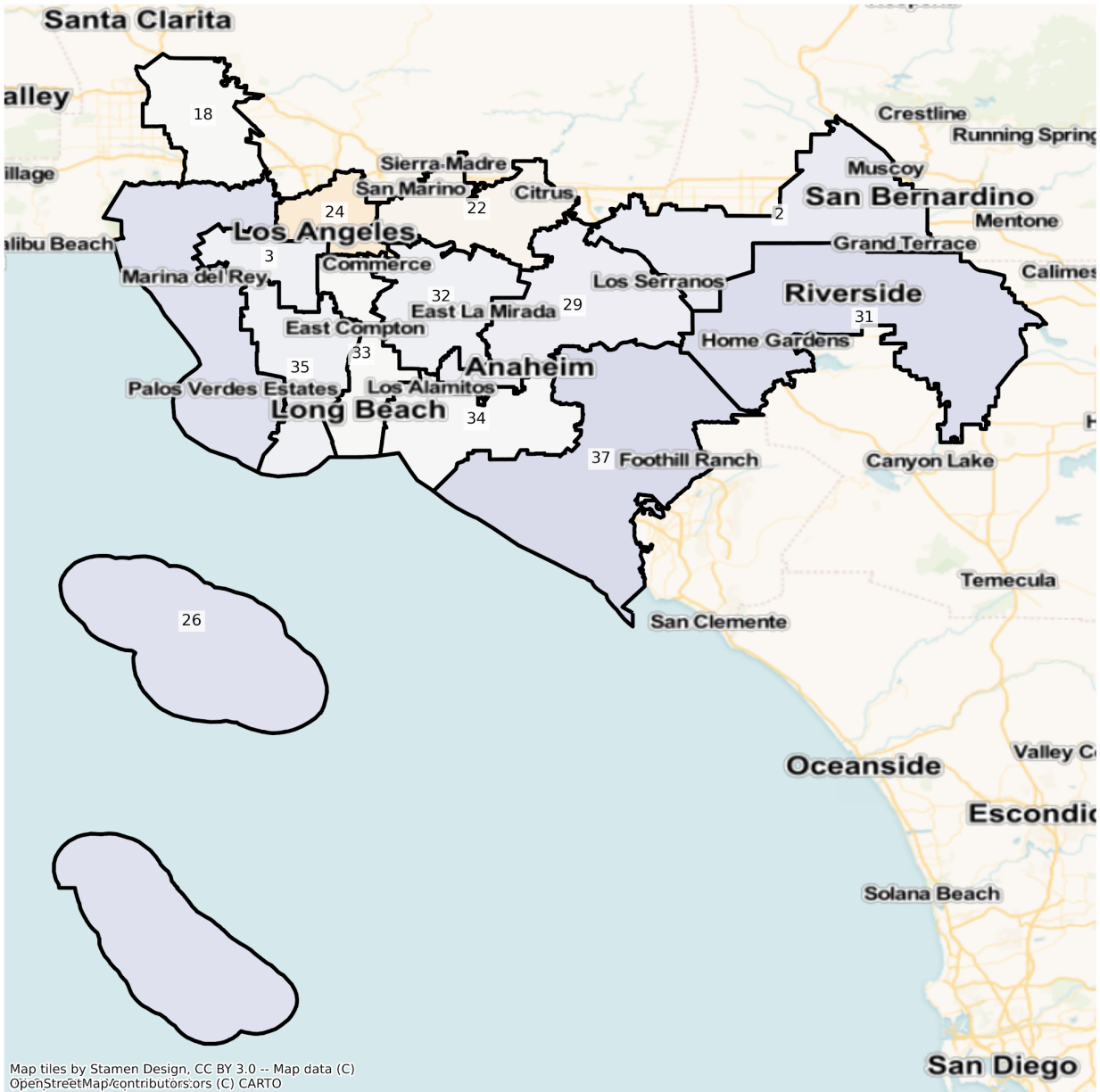

CA Los Angeles State Senate Districts
 Population % Change from 2010 to 2020
 Ethnicity: Not Latino Asian alone

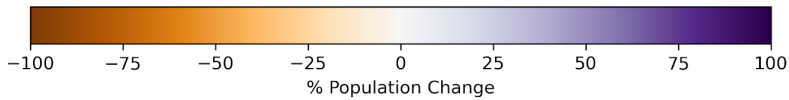
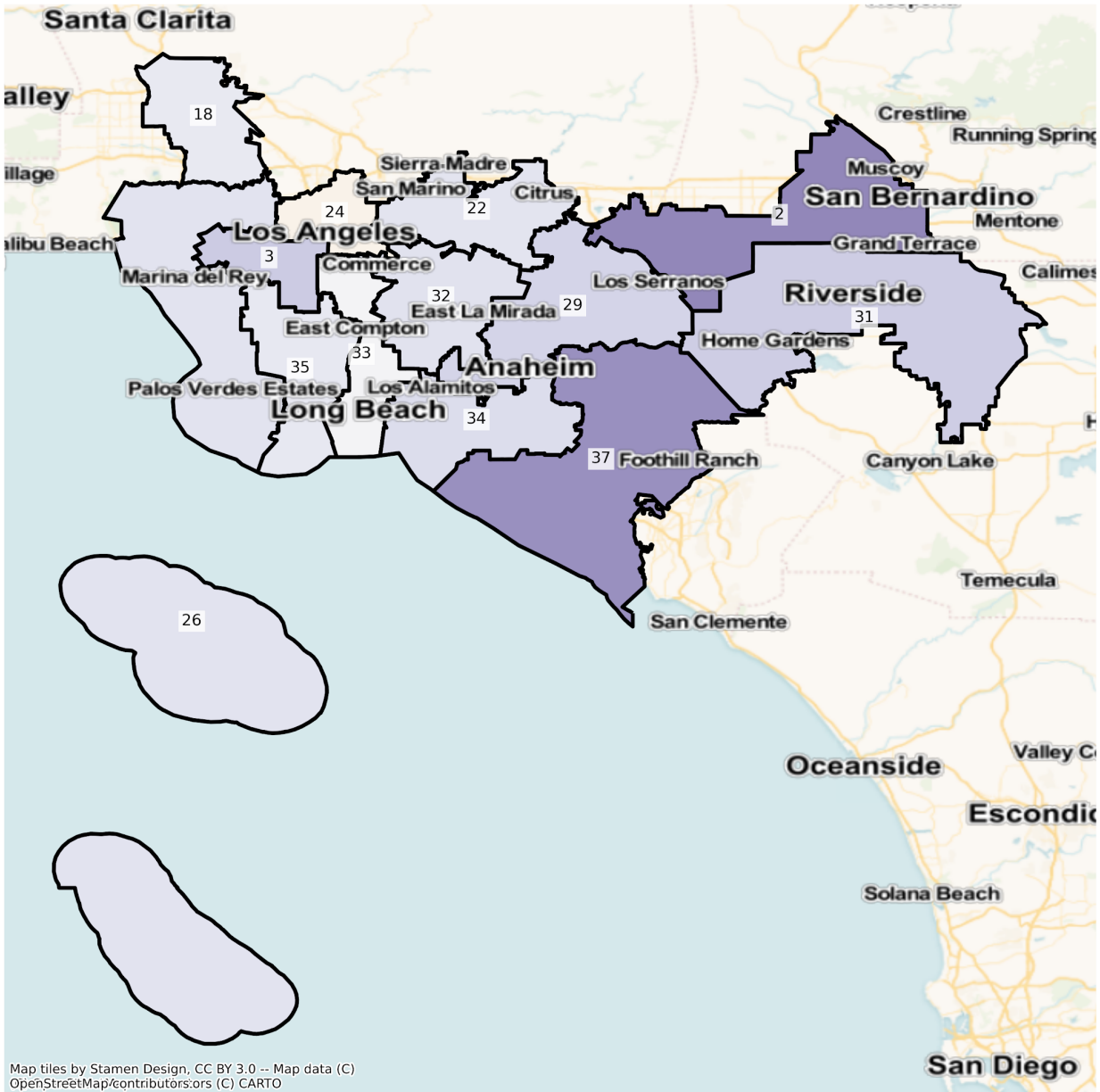

CA Los Angeles State Senate Districts
 Population % Change from 2010 to 2020
 Ethnicity: Not Latino African American alone

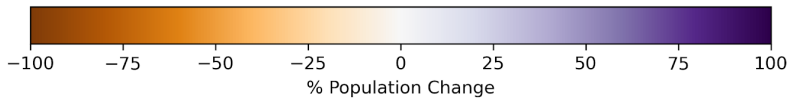
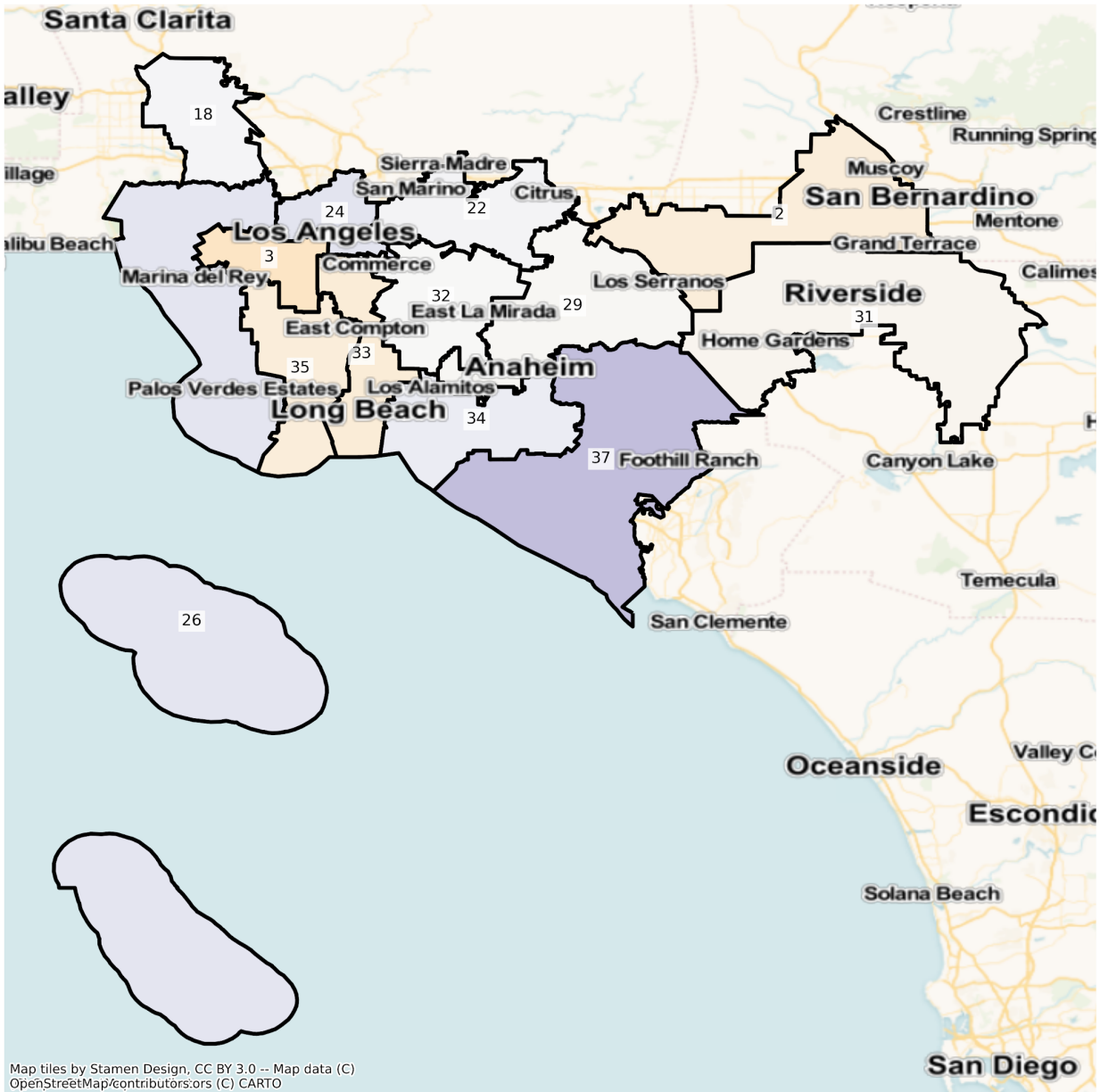

Sacramento

CA Sacramento State Senate Districts
Population % Change from 2010 to 2020
Total Population



Map tiles by Stamen Design, CC BY 3.0 -- Map data (C)
OpenStreetMap/contributors/ors (C) CARTO

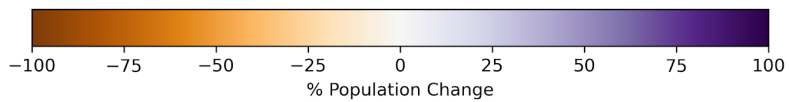

CA Sacramento State Senate Districts
Population % Change from 2010 to 2020
Ethnicity: Not Latino White alone

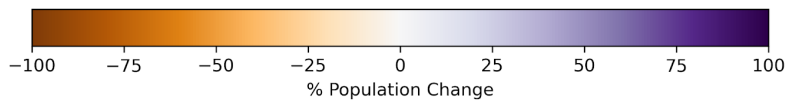
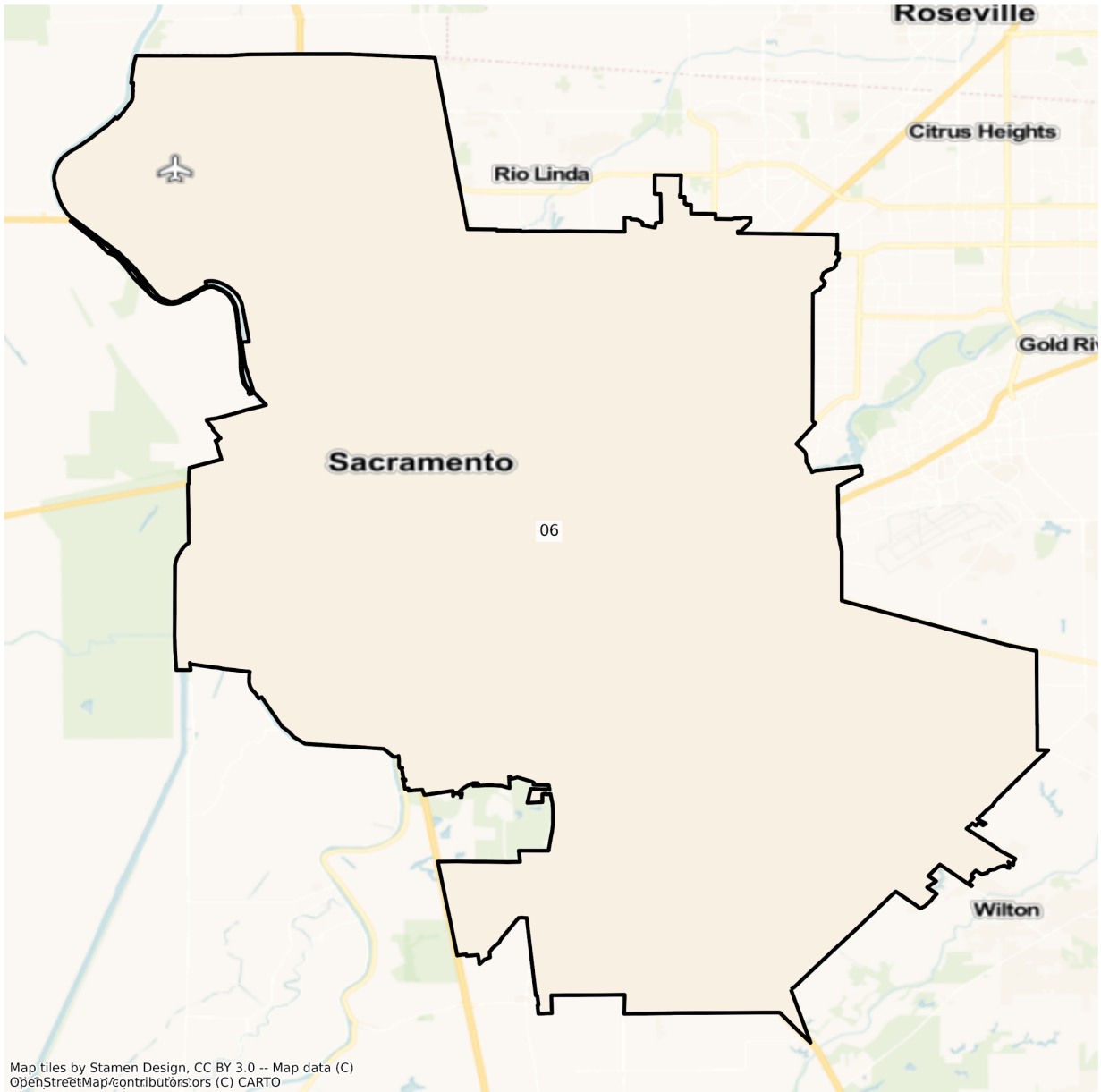

CA Sacramento State Senate Districts
Population % Change from 2010 to 2020
Ethnicity: Hispanic or Latino

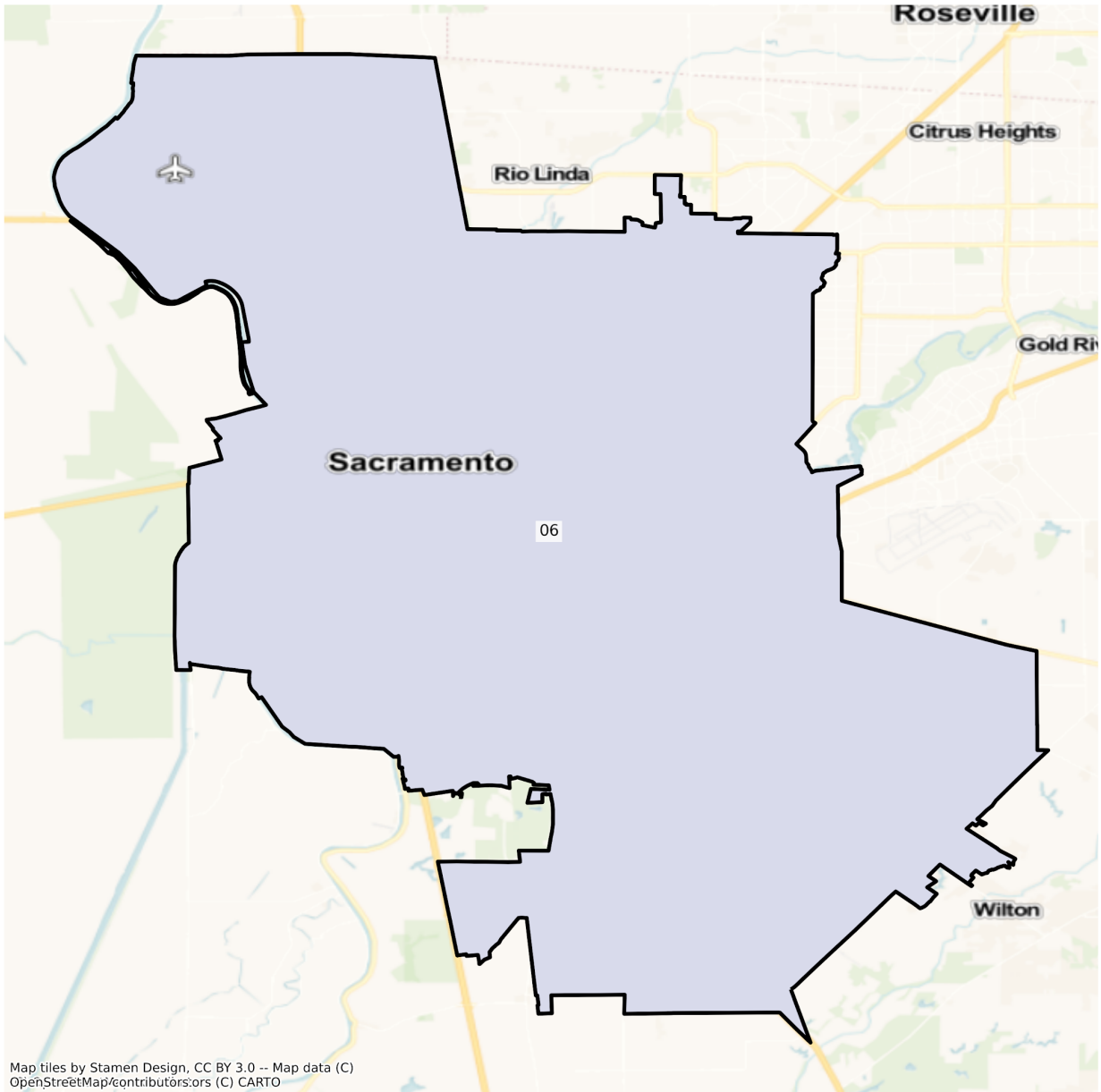

Map tiles by Stamen Design, CC BY 3.0 -- Map data (C)
OpenStreetMap/contributors/ors (C) CARTO

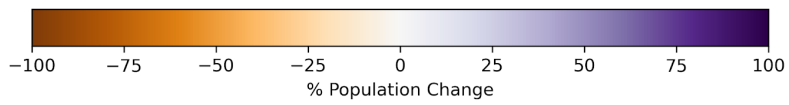

CA Sacramento State Senate Districts
Population % Change from 2010 to 2020
Ethnicity: Not Latino Asian alone

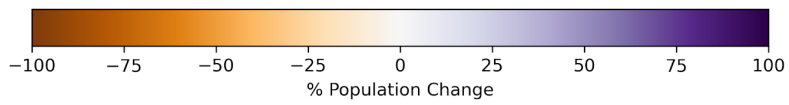
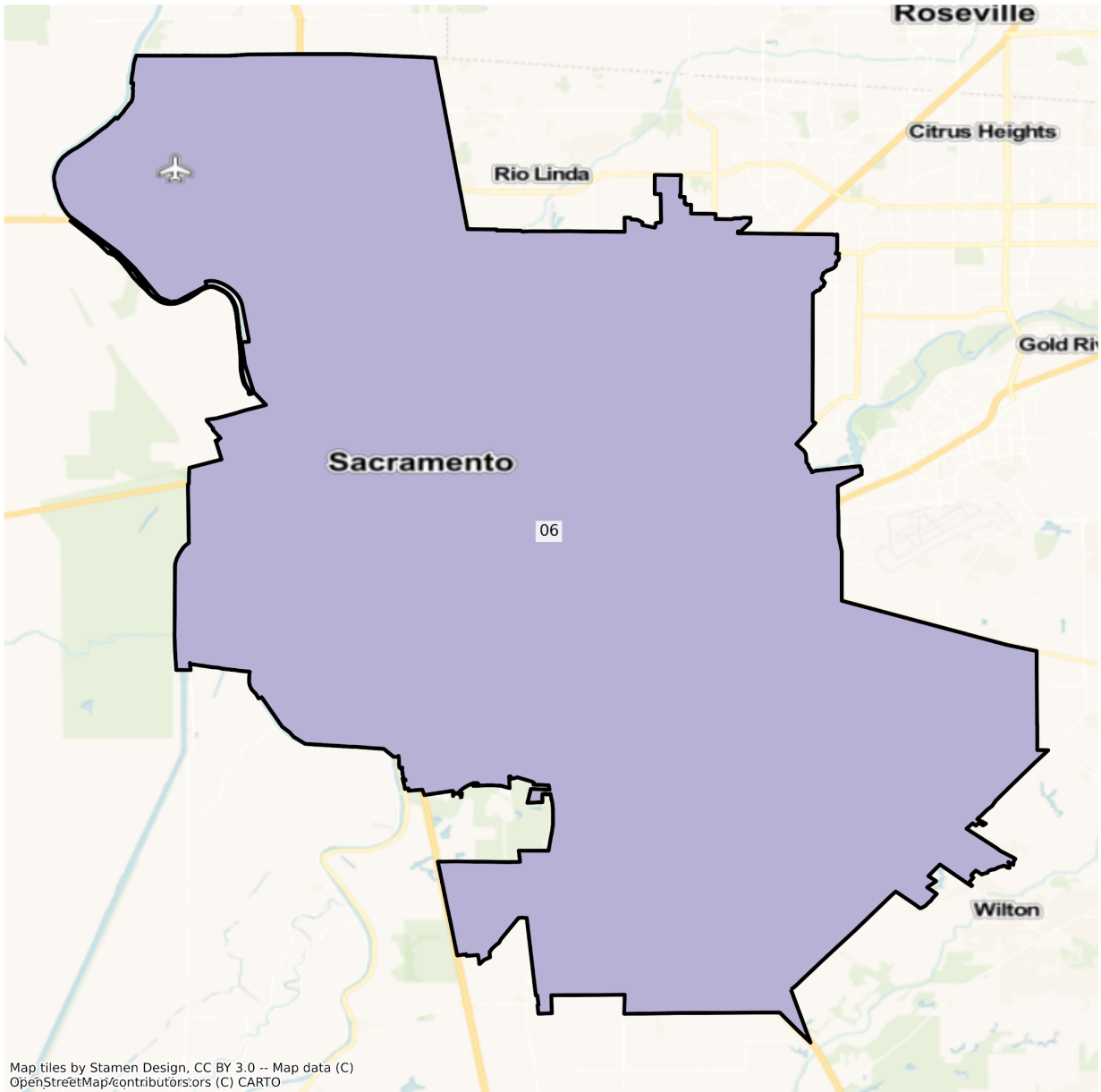

CA Sacramento State Senate Districts
Population % Change from 2010 to 2020
Ethnicity: Not Latino African American alone



Map tiles by Stamen Design, CC BY 3.0 -- Map data (C)
OpenStreetMap/contributors:ors (C) CARTO

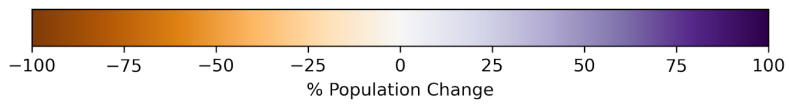

San Diego

CA San Diego State Senate Districts
Population % Change from 2010 to 2020
Total Population

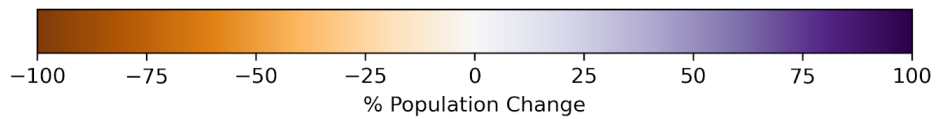
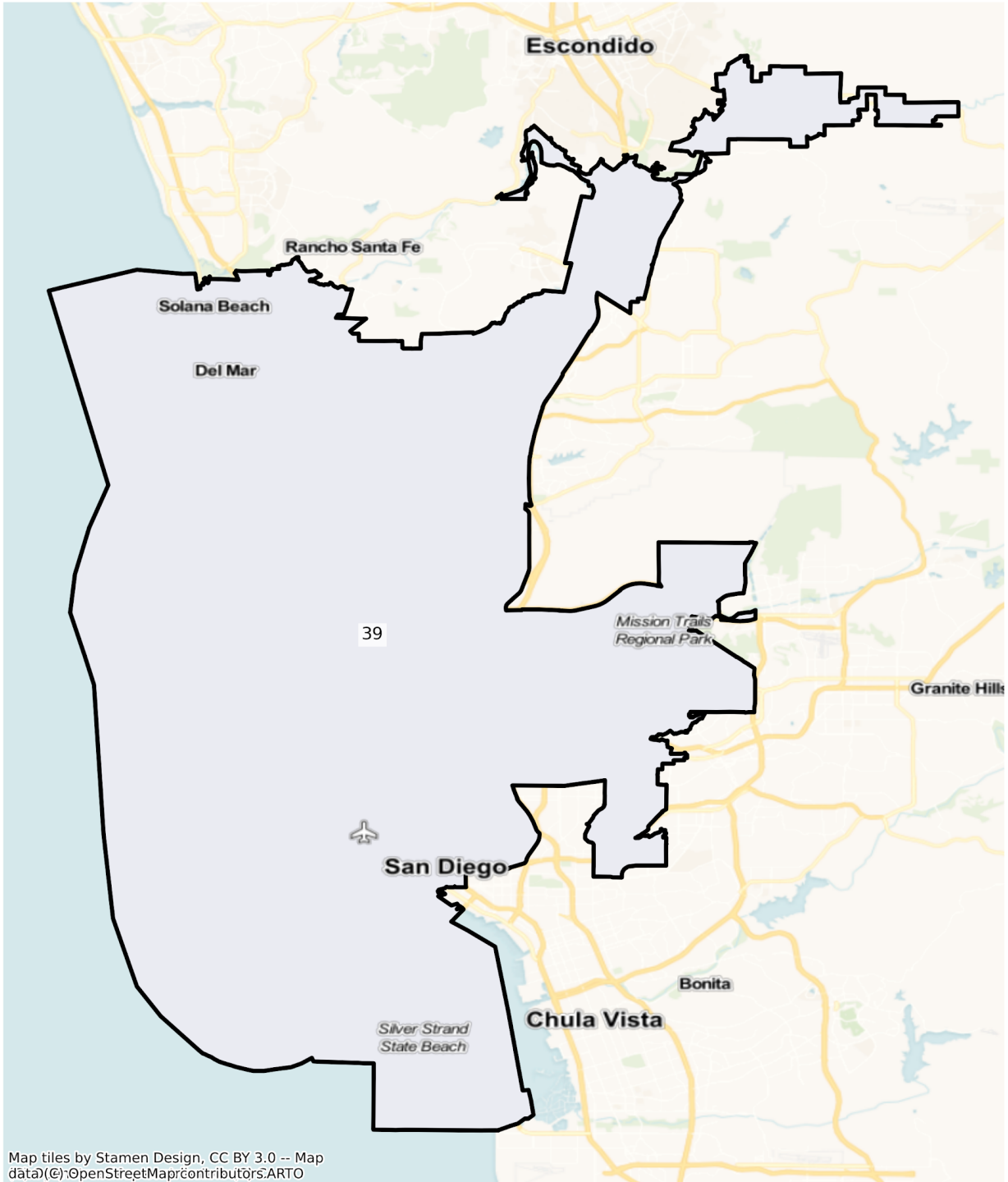

CA San Diego State Senate Districts
Population % Change from 2010 to 2020
Ethnicity: Not Latino White alone

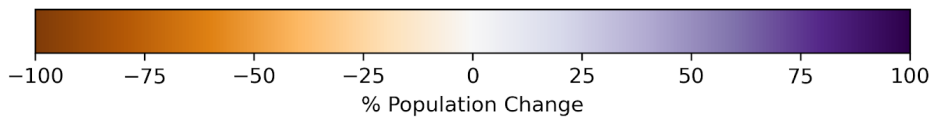
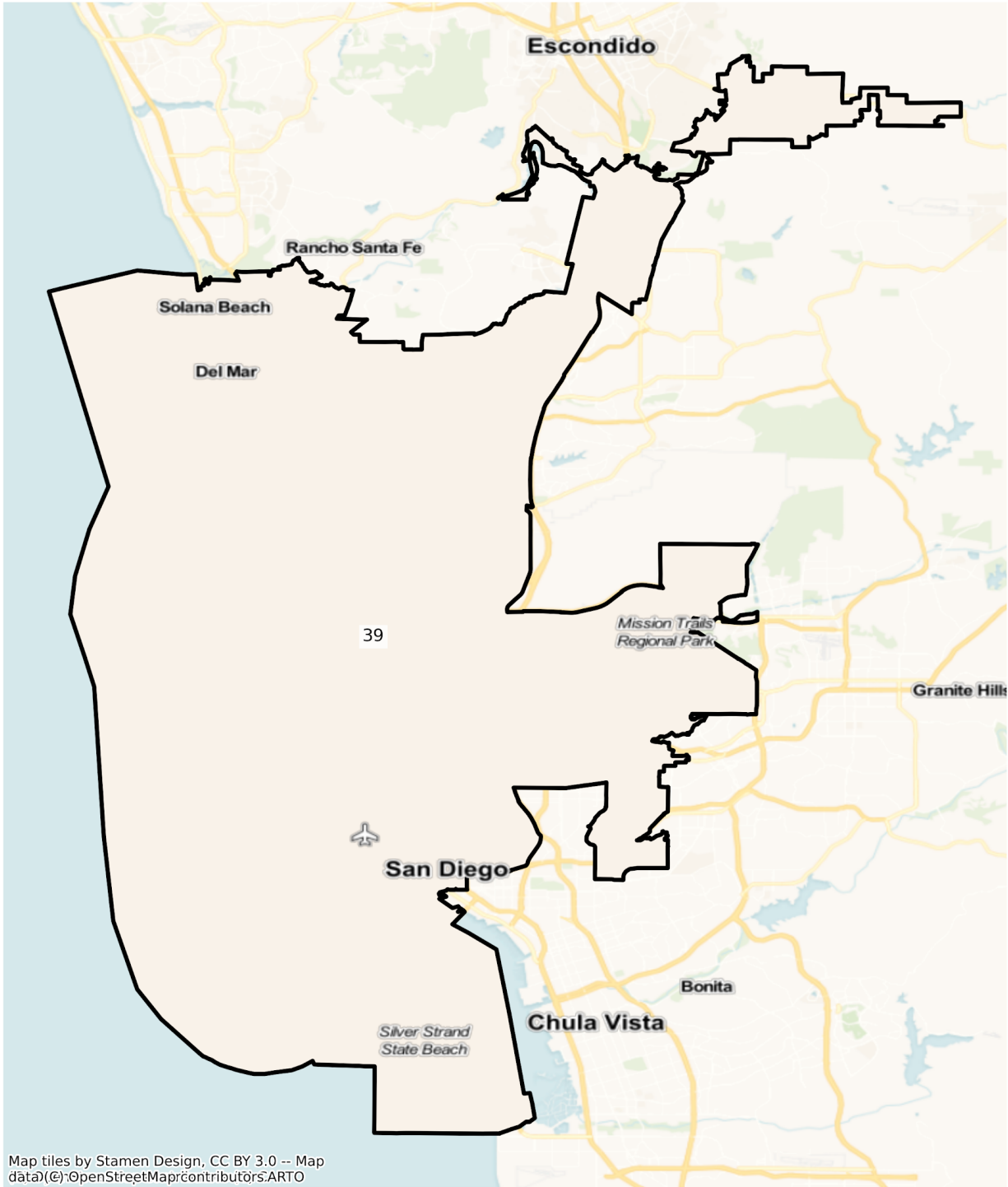

CA San Diego State Senate Districts
Population % Change from 2010 to 2020
Ethnicity: Hispanic or Latino

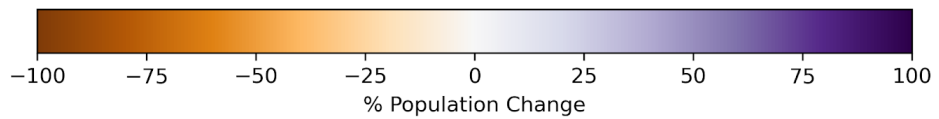
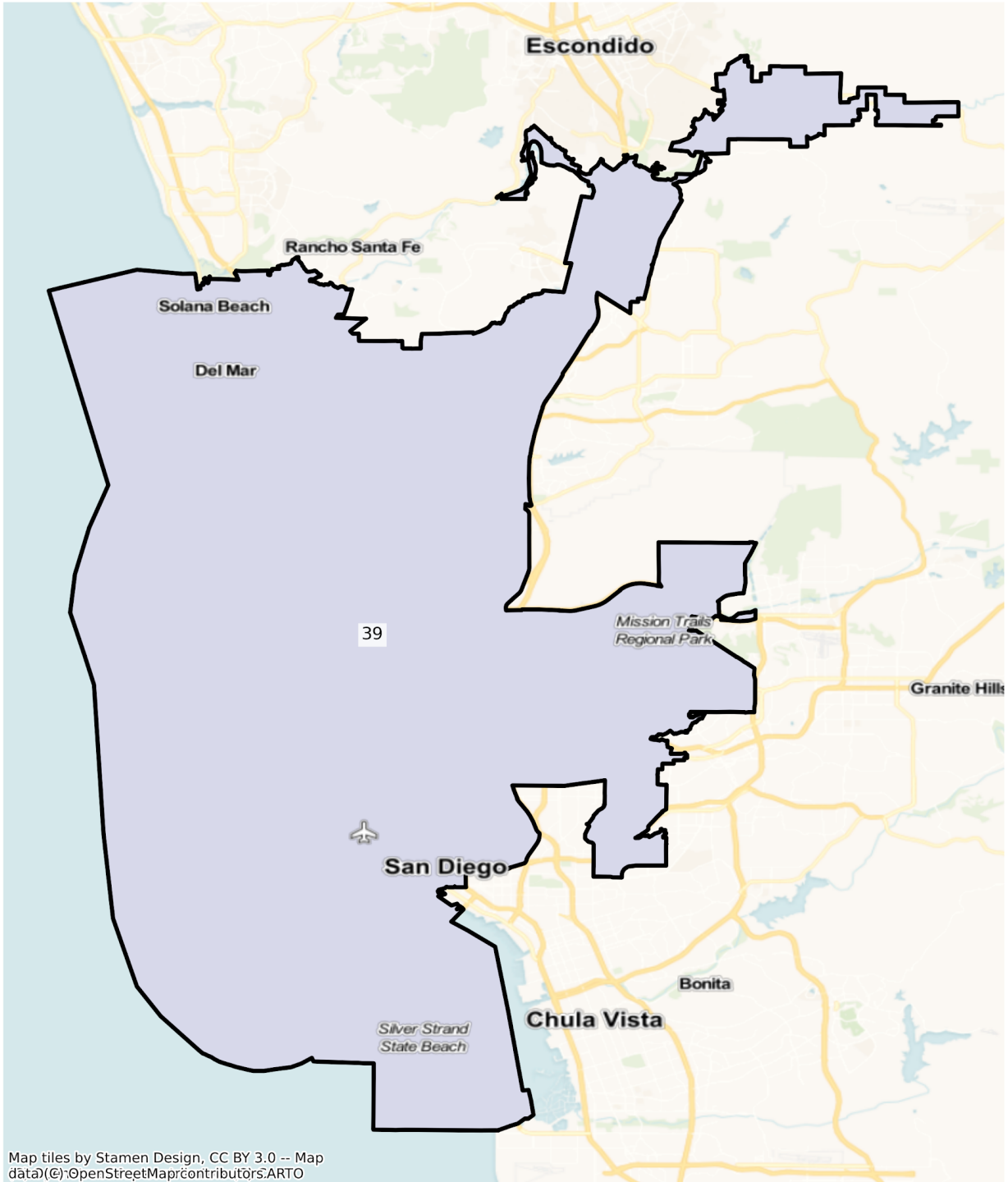

CA San Diego State Senate Districts
Population % Change from 2010 to 2020
Ethnicity: Not Latino Asian alone

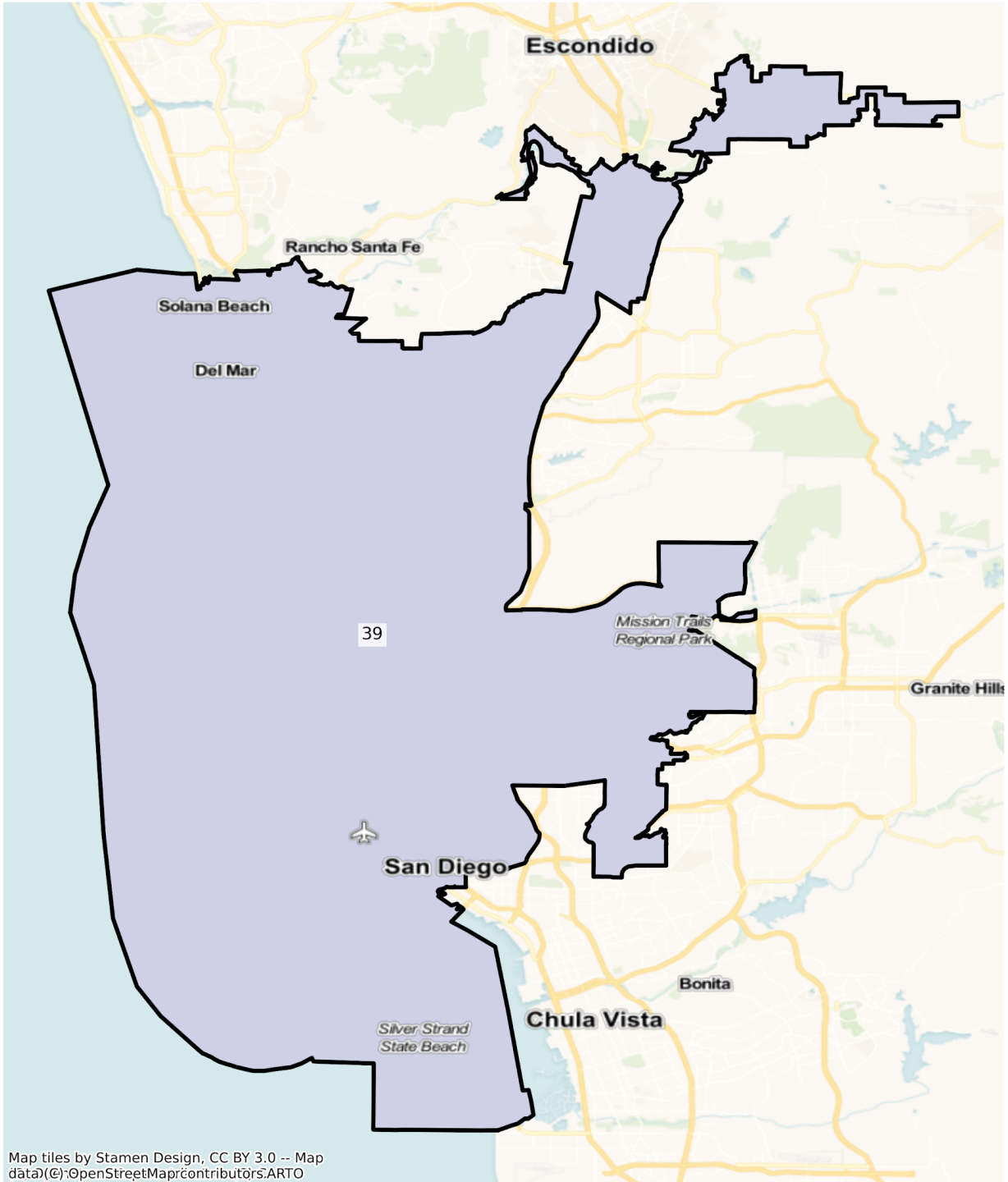

Map tiles by Stamen Design, CC BY 3.0 -- Map data (c) OpenStreetMap contributors, ARTO

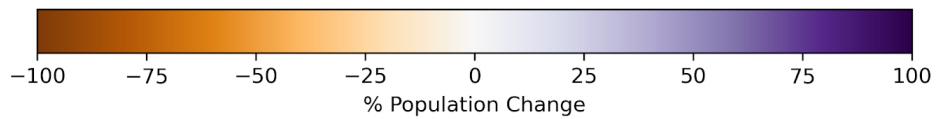

CA San Diego State Senate Districts
Population % Change from 2010 to 2020
Ethnicity: Not Latino African American alone

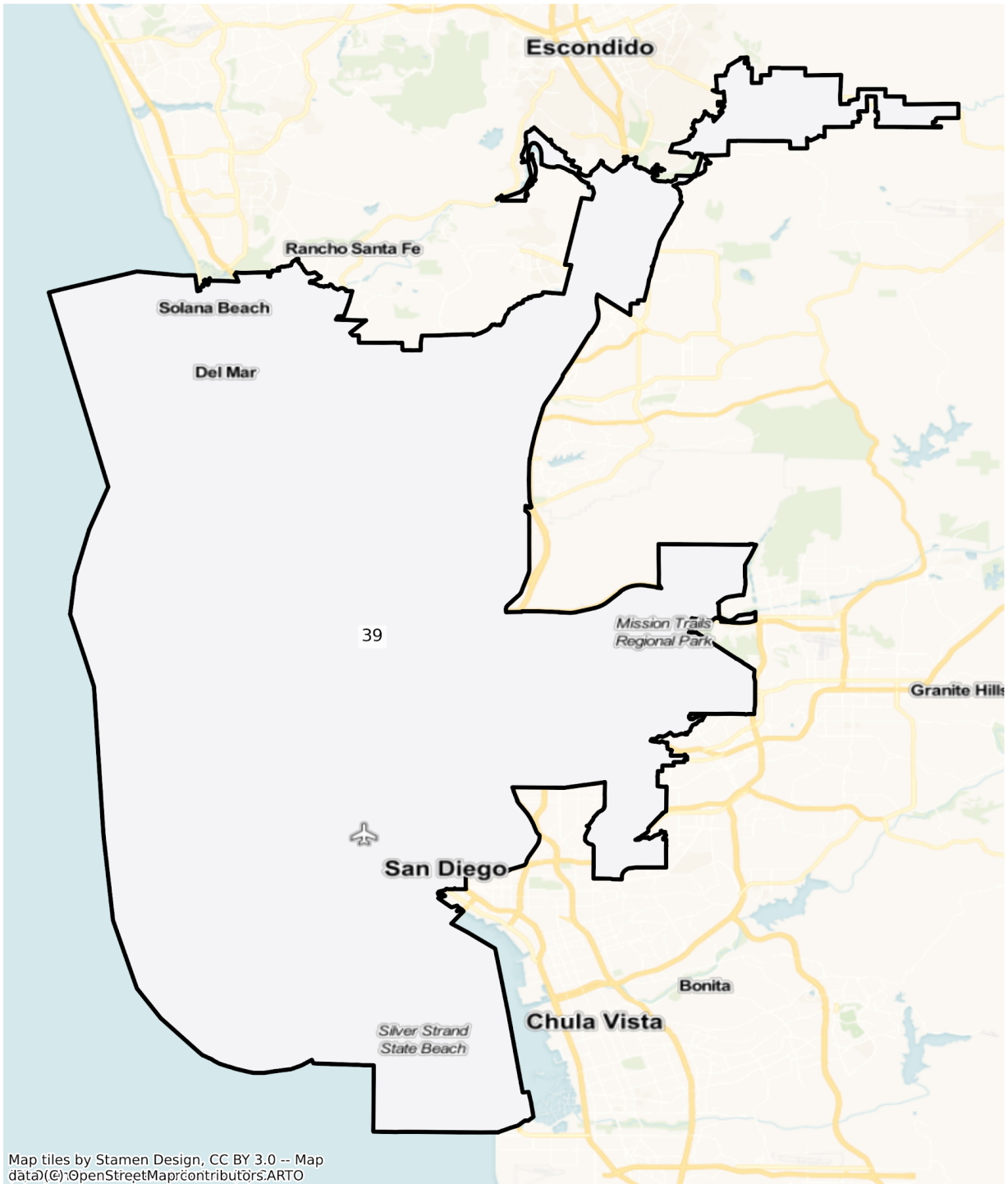

Map tiles by Stamen Design, CC BY 3.0 -- Map data (c) OpenStreetMap contributors, ARTO

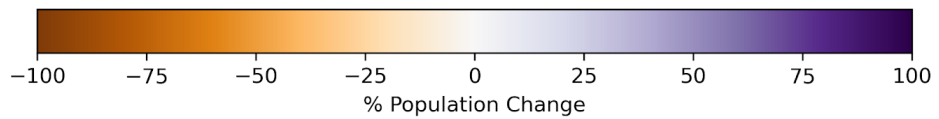

San Francisco and San Jose

CA San Francisco and San Jose State Senate Districts
Population % Change from 2010 to 2020
Total Population

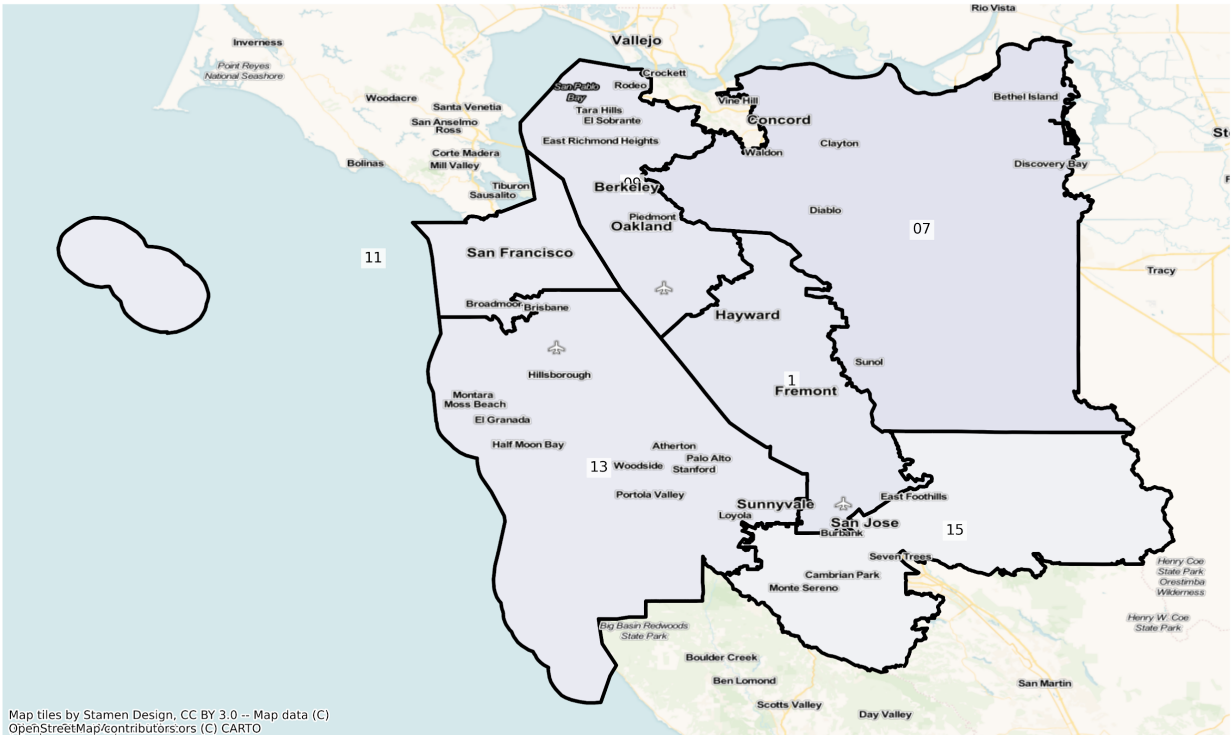

Map tiles by Stamen Design, CC BY 3.0 -- Map data (C)
OpenStreetMap/contributors/ors (C) CARTO

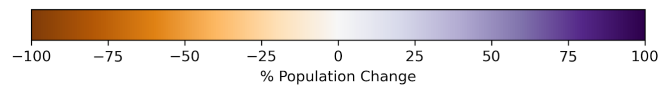

CA San Francisco and San Jose State Senate Districts
 Population % Change from 2010 to 2020
 Ethnicity: Not Latino White alone

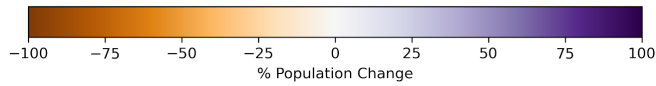
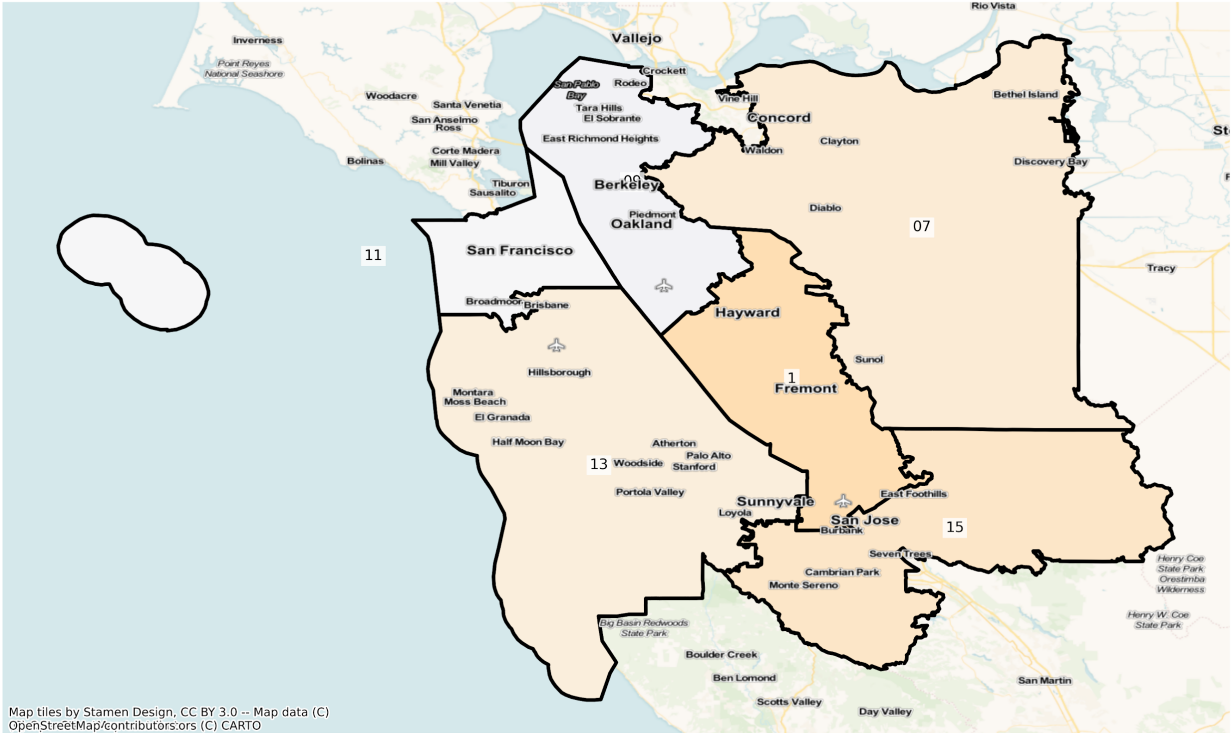

CA San Francisco and San Jose State Senate Districts
 Population % Change from 2010 to 2020
 Ethnicity: Hispanic or Latino

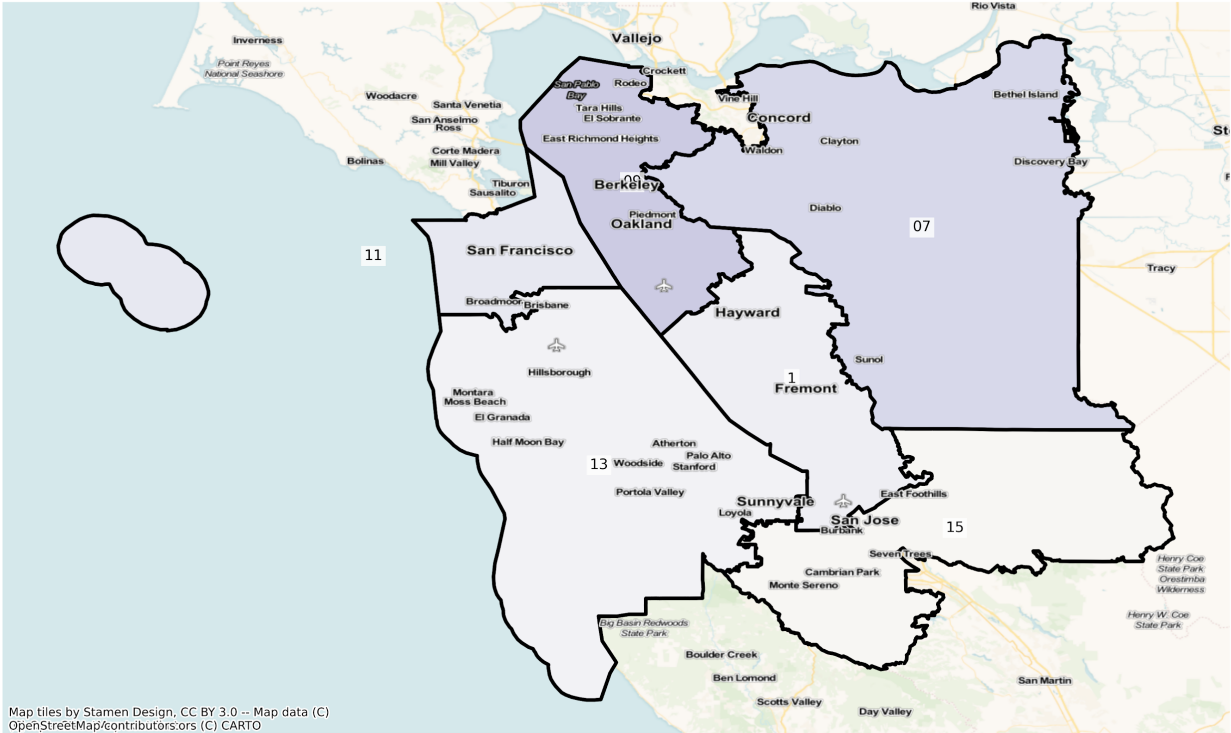

Map tiles by Stamen Design, CC BY 3.0 -- Map data (C) OpenStreetMap/contributors/ors (C) CARTO

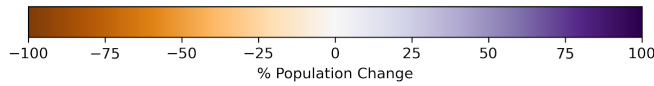

CA San Francisco and San Jose State Senate Districts
 Population % Change from 2010 to 2020
 Ethnicity: Not Latino African American alone

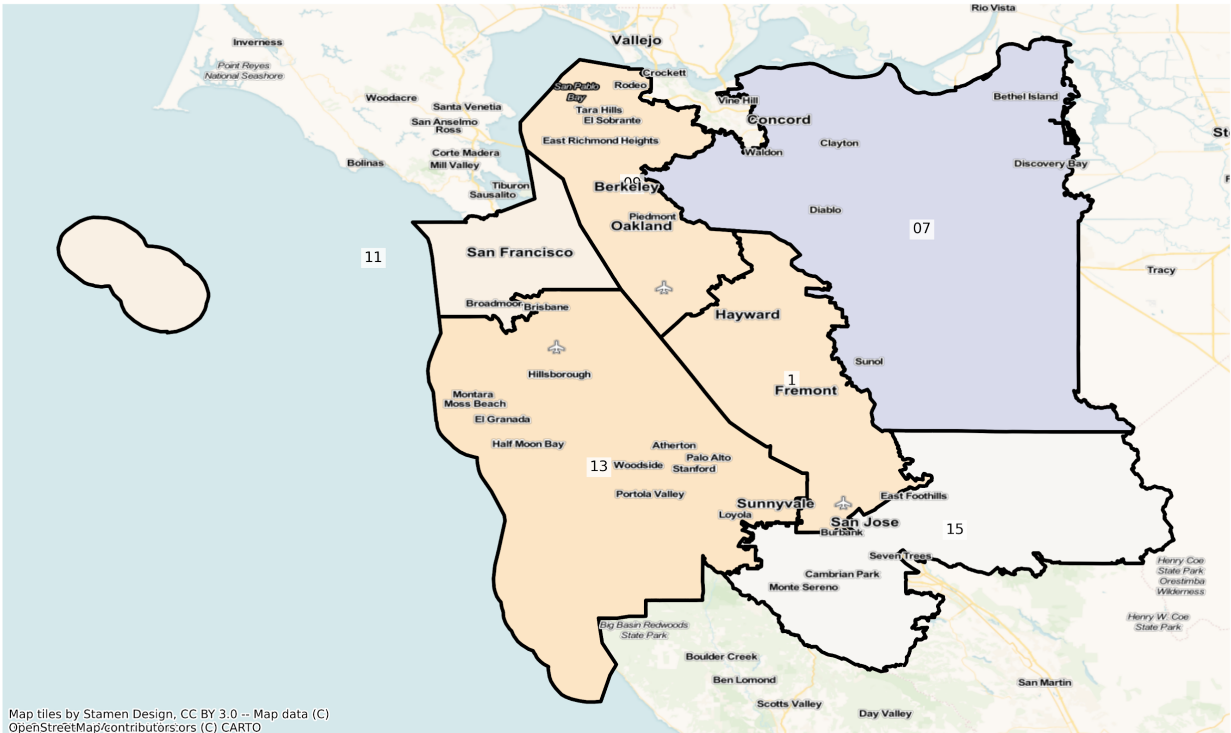

Map tiles by Stamen Design, CC BY 3.0 -- Map data (C) OpenStreetMap/contributors/ors (C) CARTO

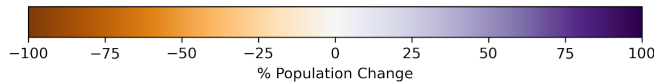

2010 Population by Race and Ethnicity at State Senate District Level

DISTRICT	Total Population	Hispanic or Latino Origin	White Alone, not Latino	African American Alone, not Latino	AIAN Alone, not Latino ¹	Asian Alone, not Latino	NHPI Alone, not Latino ²	Other Alone, not Latino	Two or More, not Latino
1	935,332	100,369	742,718	14,098	12,196	34,646	1,528	2,015	27,762
2	928,016	181,254	649,056	15,787	18,007	31,605	2,045	2,510	27,752
3	928,354	231,890	478,313	68,474	4,023	102,471	4,526	2,389	36,268
4	937,906	185,082	618,257	29,265	10,215	56,654	3,097	1,575	33,761
5	939,136	354,742	377,335	56,701	4,636	108,301	5,174	1,855	30,392
6	936,159	231,967	361,852	113,606	5,134	166,362	11,200	2,298	43,740
7	924,660	193,723	505,341	52,267	2,611	129,817	3,700	2,273	34,928

8	929,843	262,339	520,744	34,319	10,447	74,424	1,801	1,916	23,853
9	940,584	225,191	299,272	179,432	2,644	189,333	4,259	3,582	36,871
10	923,769	224,714	234,785	51,831	2,262	363,656	9,499	1,966	35,056
11	930,762	151,450	356,514	50,693	1,991	333,084	4,188	3,088	29,754
12	933,131	601,702	239,566	25,785	4,220	43,887	1,966	1,904	14,101
13	928,239	202,663	441,537	20,960	1,542	216,030	10,022	3,147	32,338
14	935,267	665,567	167,115	42,374	5,272	41,589	703	2,026	10,621
15	928,142	278,974	318,147	23,119	2,115	274,835	3,002	1,837	26,113
16	921,985	329,381	479,777	42,753	8,611	35,421	1,976	1,518	22,548
17	931,225	288,259	526,076	18,349	3,723	64,409	2,653	2,128	25,628
18	928,725	524,993	269,822	36,580	1,692	76,280	850	2,684	15,824
19	928,912	448,460	391,939	16,390	3,516	46,620	1,695	1,498	18,794
20	935,935	640,254	147,352	76,127	2,285	53,067	2,218	1,827	12,805
21	930,282	378,900	372,015	103,028	3,837	44,104	2,022	2,445	23,931
22	928,605	496,433	112,627	13,486	1,454	292,473	749	1,187	10,196
23	935,005	354,764	425,596	67,536	5,746	54,027	2,393	1,669	23,274
24	933,513	622,851	111,828	27,709	1,554	156,633	544	2,184	10,210
25	927,412	240,829	484,083	44,587	1,671	126,395	855	2,256	26,736
26	927,791	126,362	601,861	32,459	1,540	127,609	1,432	3,038	33,490
27	935,622	232,459	544,259	24,998	1,809	101,684	982	2,339	27,092
28	928,815	379,578	442,283	32,916	4,549	46,170	1,745	1,456	20,118
29	925,559	338,492	293,840	23,364	1,876	244,140	2,491	1,695	19,661
30	922,496	461,587	129,621	253,802	1,563	53,435	779	4,211	17,498
31	940,612	492,844	270,072	81,461	3,157	67,599	3,299	1,801	20,379
32	933,505	568,890	178,906	32,955	2,165	133,853	2,498	1,588	12,650
33	926,579	648,411	120,466	79,617	1,842	56,751	4,945	1,862	12,685
34	927,860	434,673	269,034	11,358	1,750	190,324	3,296	1,420	16,005
35	934,615	495,096	106,677	196,501	1,909	106,549	8,121	2,564	17,198
36	938,091	222,803	595,059	19,506	2,897	62,982	3,840	1,936	29,068
37	938,427	203,720	525,298	12,223	1,889	163,123	2,092	2,040	28,042
38	929,583	253,067	544,032	30,167	7,250	61,763	2,988	1,715	28,601

39	928,120	156,640	549,695	42,308	2,876	137,499	3,147	2,655	33,300
40	935,092	582,325	153,231	64,913	3,768	105,466	4,257	1,490	19,642

¹American Indian and Alaska Native Alone, Not Latino

²Native Hawaiian and Pacific Islander Alone, Not Latino

2020 Population by Race and Ethnicity at State Senate District Level

DISTRICT	Total Population	Hispanic or Latino Origin	White Alone, not Latino	African American Alone, not Latino	AIAN Alone, not Latino ¹	Asian Alone, not Latino	NHPI Alone, not Latino ²	Other Alone, not Latino	Two or More, not Latino
1	987,933	128,258	712,081	14,065	11,706	53,193	1,902	5,809	60,919
2	947,646	219,973	591,489	15,580	18,327	39,551	2,467	6,298	53,961
3	989,135	283,932	438,117	70,726	3,613	122,452	5,251	6,307	58,737
4	1,000,363	233,790	571,677	33,000	9,387	79,956	4,170	5,638	62,745
5	1,051,961	438,893	328,718	65,832	4,552	153,555	7,462	5,572	47,377
6	1,059,176	277,570	340,058	118,240	4,795	227,749	15,460	6,919	68,385
7	1,055,779	234,286	451,980	62,648	2,463	232,973	4,710	6,430	60,289
8	1,025,340	337,611	480,797	37,344	10,788	104,494	2,109	5,893	46,304
9	1,042,339	283,682	309,728	155,345	2,597	216,760	5,247	8,161	60,819
10	1,024,824	238,114	185,655	44,676	1,912	498,288	9,997	5,499	40,683
11	1,003,447	167,742	357,796	47,846	1,742	366,585	4,221	7,396	50,119
12	1,003,453	702,090	197,786	22,187	3,955	48,925	2,270	4,444	21,796
13	1,008,495	209,789	403,878	17,717	1,238	306,687	8,980	7,183	53,023
14	949,076	713,443	132,861	35,746	5,096	41,425	982	3,676	15,847
15	969,032	276,518	271,855	22,827	1,769	351,718	2,728	4,676	36,941
16	1,012,745	433,874	421,993	50,129	8,704	48,993	2,251	5,717	41,084
17	987,422	331,110	494,743	17,918	3,175	84,587	2,803	5,767	47,319
18	951,358	522,809	274,326	37,412	1,491	83,790	925	5,816	24,789
19	969,232	498,096	356,660	15,654	3,128	55,833	1,570	4,945	33,346
20	992,772	692,141	121,772	69,255	2,471	80,847	2,091	5,019	19,176
21	1,029,126	498,076	309,327	113,860	3,653	55,736	2,311	6,709	39,454
22	925,611	480,110	81,342	13,888	1,466	330,572	781	3,581	13,871

23	1,042,150	462,191	375,341	77,898	5,796	73,096	2,857	5,517	39,454
24	901,386	555,452	138,236	31,208	1,711	149,750	553	4,626	19,850
25	955,455	263,670	459,544	39,541	1,627	145,837	836	5,051	39,349
26	972,964	145,884	577,775	36,376	1,525	144,864	1,487	7,991	57,062
27	966,239	266,467	496,384	29,285	1,634	121,593	960	6,195	43,721
28	1,017,177	448,643	415,054	39,721	5,403	61,625	2,290	5,051	39,390
29	954,138	361,677	234,231	23,111	1,624	297,829	2,402	4,122	29,142
30	964,664	485,608	153,235	214,659	1,741	67,538	1,091	7,615	33,177
31	1,011,835	578,225	227,060	79,388	3,047	84,909	3,232	5,464	30,510
32	944,384	595,735	134,159	32,930	2,185	153,397	2,694	4,382	18,902
33	912,240	646,564	105,637	71,934	1,672	58,268	3,928	4,254	19,983
34	935,632	435,533	230,598	12,175	1,494	223,149	2,857	3,613	26,213
35	954,482	520,453	96,853	178,730	1,741	117,594	6,569	5,805	26,737
36	983,778	250,963	570,322	19,117	2,396	79,341	3,877	5,199	52,563
37	1,058,306	243,036	493,934	16,112	1,596	243,751	1,947	5,664	52,266
38	1,006,110	303,825	513,093	32,395	6,661	87,771	3,173	5,498	53,694
39	1,001,117	189,009	524,976	42,985	2,492	171,265	3,057	6,690	60,643
40	969,705	624,799	133,338	59,824	3,710	112,549	3,669	3,737	28,079

¹American Indian and Alaska Native Alone, Not Latino

²Native Hawaiian and Pacific Islander Alone, Not Latino

Percent Change in Population from 2010 to 2020 by Race and Ethnicity at State Senate District Level

DISTRICT	Total Population	Hispanic or Latino Origin	White Alone, not Latino	African American Alone, not Latino	AIAN Alone, not Latino ¹	Asian Alone, not Latino	NHPI Alone, not Latino ²	Other Alone, not Latino	Two or More, not Latino
1	5.62%	27.79%	-4.12%	-0.23%	-4.02%	53.53%	24.48%	188.29%	119.43%
2	2.12%	21.36%	-8.87%	-1.31%	1.78%	25.14%	20.64%	150.92%	94.44%
3	6.55%	22.44%	-8.40%	3.29%	-10.19%	19.50%	16.02%	164.00%	61.95%
4	6.66%	26.32%	-7.53%	12.76%	-8.11%	41.13%	34.65%	257.97%	85.85%
5	12.01%	23.72%	-12.88%	16.10%	-1.81%	41.79%	44.22%	200.38%	55.89%
6	13.14%	19.66%	-6.02%	4.08%	-6.60%	36.90%	38.04%	201.09%	56.34%

7	14.18%	20.94%	-10.56%	19.86%	-5.67%	79.46%	27.30%	182.89%	72.61%
8	10.27%	28.69%	-7.67%	8.81%	3.26%	40.40%	17.10%	207.57%	94.12%
9	10.82%	25.97%	3.49%	-13.42%	-1.78%	14.49%	23.20%	127.83%	64.95%
10	10.94%	5.96%	-20.93%	-13.80%	-15.47%	37.02%	5.24%	179.70%	16.05%
11	7.81%	10.76%	0.36%	-5.62%	-12.51%	10.06%	0.79%	139.51%	68.44%
12	7.54%	16.68%	-17.44%	-13.95%	-6.28%	11.48%	15.46%	133.40%	54.57%
13	8.65%	3.52%	-8.53%	-15.47%	-19.71%	41.97%	-10.40%	128.25%	63.96%
14	1.48%	7.19%	-20.50%	-15.64%	-3.34%	-0.39%	39.69%	81.44%	49.20%
15	4.41%	-0.88%	-14.55%	-1.26%	-16.36%	27.97%	-9.13%	154.55%	41.47%
16	9.84%	31.72%	-12.04%	17.25%	1.08%	38.32%	13.92%	276.61%	82.21%
17	6.03%	14.87%	-5.96%	-2.35%	-14.72%	31.33%	5.65%	171.01%	84.64%
18	2.44%	-0.42%	1.67%	2.27%	-11.88%	9.85%	8.82%	116.69%	56.65%
19	4.34%	11.07%	-9.00%	-4.49%	-11.04%	19.76%	-7.37%	230.11%	77.43%
20	6.07%	8.10%	-17.36%	-9.03%	8.14%	52.35%	-5.73%	174.71%	49.75%
21	10.63%	31.45%	-16.85%	10.51%	-4.80%	26.37%	14.29%	174.40%	64.87%
22	-0.32%	-3.29%	-27.78%	2.98%	0.83%	13.03%	4.27%	201.68%	36.04%
23	11.46%	30.28%	-11.81%	15.34%	0.87%	35.30%	19.39%	230.56%	69.52%
24	-3.44%	-10.82%	23.61%	12.63%	10.10%	-4.39%	1.65%	111.81%	94.42%
25	3.02%	9.48%	-5.07%	-11.32%	-2.63%	15.38%	-2.22%	123.89%	47.18%
26	4.87%	15.45%	-4.00%	12.07%	-0.97%	13.52%	3.84%	163.03%	70.39%
27	3.27%	14.63%	-8.80%	17.15%	-9.67%	19.58%	-2.24%	164.86%	61.38%
28	9.51%	18.20%	-6.16%	20.67%	18.77%	33.47%	31.23%	246.91%	95.79%
29	3.09%	6.85%	-20.29%	-1.08%	-13.43%	21.99%	-3.57%	143.19%	48.22%
30	4.57%	5.20%	18.22%	-15.42%	11.39%	26.39%	40.05%	80.84%	89.60%
31	7.57%	17.32%	-15.93%	-2.54%	-3.48%	25.61%	-2.03%	203.39%	49.71%
32	1.17%	4.72%	-25.01%	-0.08%	0.92%	14.60%	7.85%	175.94%	49.42%
33	-1.55%	-0.28%	-12.31%	-9.65%	-9.23%	2.67%	-20.57%	128.46%	57.53%
34	0.84%	0.20%	-14.29%	7.19%	-14.63%	17.25%	-13.32%	154.44%	63.78%
35	2.13%	5.12%	-9.21%	-9.04%	-8.80%	10.37%	-19.11%	126.40%	55.47%
36	4.87%	12.64%	-4.16%	-1.99%	-17.29%	25.97%	0.96%	168.54%	80.83%
37	12.77%	19.30%	-5.97%	31.82%	-15.51%	49.43%	-6.93%	177.65%	86.38%

38	8.23%	20.06%	-5.69%	7.39%	-8.12%	42.11%	6.19%	220.58%	87.73%
39	7.87%	20.66%	-4.50%	1.60%	-13.35%	24.56%	-2.86%	151.98%	82.11%
40	3.70%	7.29%	-12.98%	-7.84%	-1.54%	6.72%	-13.81%	150.81%	42.95%

¹American Indian and Alaska Native Alone, Not Latino

²Native Hawaiian and Pacific Islander Alone, Not Latino

State Assembly

The charts below display the percent change in population from 2010 to 2020 for the listed group. Please note that the color bars are fixed to be from -100% to 100% and these maps are displayed in brown to purple. If the percent change in population was outside of this range, the color scheme changes to red to green to indicate a change.

Total Population

CA State Assembly Districts
Population % Change from 2010 to 2020
Total Population

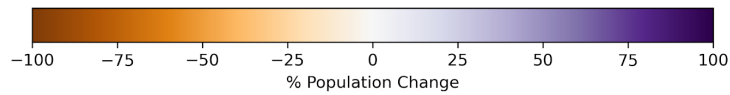

Total Population from 2010 to 2020 at State Assembly District Level

DISTRICT	Total Population 2010	Total Population 2020	Total Population % Change
1	466,238	468,606	0.51%

2	463,485	466,643	0.68%
3	469,199	481,692	2.66%
4	466,447	486,871	4.38%
5	463,021	470,260	1.56%
6	468,939	543,660	15.93%
7	464,293	524,081	12.88%
8	463,766	522,581	12.68%
9	468,454	514,270	9.78%
10	465,830	481,331	3.33%
11	466,970	533,894	14.33%
12	461,716	513,451	11.20%
13	461,792	521,749	12.98%
14	466,820	502,502	7.64%
15	469,127	516,511	10.10%
16	465,916	538,460	15.57%
17	467,501	524,761	12.25%
18	469,665	522,804	11.31%
19	467,767	483,419	3.35%
20	461,431	500,693	8.51%
21	461,376	502,984	9.02%
22	462,723	499,597	7.97%
23	468,185	531,596	13.54%
24	465,278	508,606	9.31%
25	461,215	524,115	13.64%
26	470,169	501,322	6.63%
27	464,094	476,658	2.71%
28	465,422	492,760	5.87%
29	465,928	490,969	5.37%
30	465,373	508,057	9.17%
31	468,268	482,951	3.14%
32	466,850	475,169	1.78%

33	469,110	514,310	9.64%
34	466,777	524,124	12.29%
35	467,334	496,919	6.33%
36	462,163	505,556	9.39%
37	467,096	486,368	4.13%
38	469,860	494,330	5.21%
39	466,424	470,066	0.78%
40	462,393	495,752	7.21%
41	462,596	476,392	2.98%
42	463,032	507,821	9.67%
43	468,379	473,608	1.12%
44	462,271	467,791	1.19%
45	467,750	492,705	5.34%
46	464,441	484,352	4.29%
47	470,257	499,996	6.32%
48	461,092	467,748	1.44%
49	462,502	457,542	-1.07%
50	470,064	482,403	2.62%
51	465,646	441,334	-5.22%
52	465,678	492,776	5.82%
53	463,916	477,917	3.02%
54	466,445	482,427	3.43%
55	461,340	479,860	4.01%
56	465,190	483,034	3.84%
57	465,898	464,991	-0.19%
58	468,357	470,540	0.47%
59	465,168	472,512	1.58%
60	470,287	506,663	7.73%
61	470,325	505,172	7.41%
62	466,713	482,269	3.33%
63	460,760	453,922	-1.48%

64	466,400	480,346	2.99%
65	461,931	477,220	3.31%
66	467,745	481,077	2.85%
67	462,769	550,419	18.94%
68	463,494	543,121	17.18%
69	465,317	458,712	-1.42%
70	468,514	474,665	1.31%
71	462,577	490,683	6.08%
72	470,000	481,122	2.37%
73	461,101	482,381	4.62%
74	470,148	509,998	8.48%
75	465,036	511,688	10.03%
76	469,139	492,789	5.04%
77	464,100	510,132	9.92%
78	461,853	488,111	5.69%
79	466,418	516,733	10.79%
80	464,602	464,607	0.00%

Population by Race and Ethnicity

CA State Assembly Districts
Population % Change from 2010 to 2020
Ethnicity: Not Latino White alone

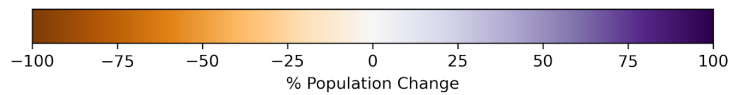

CA State Assembly Districts
 Population % Change from 2010 to 2020
 Ethnicity: Hispanic or Latino

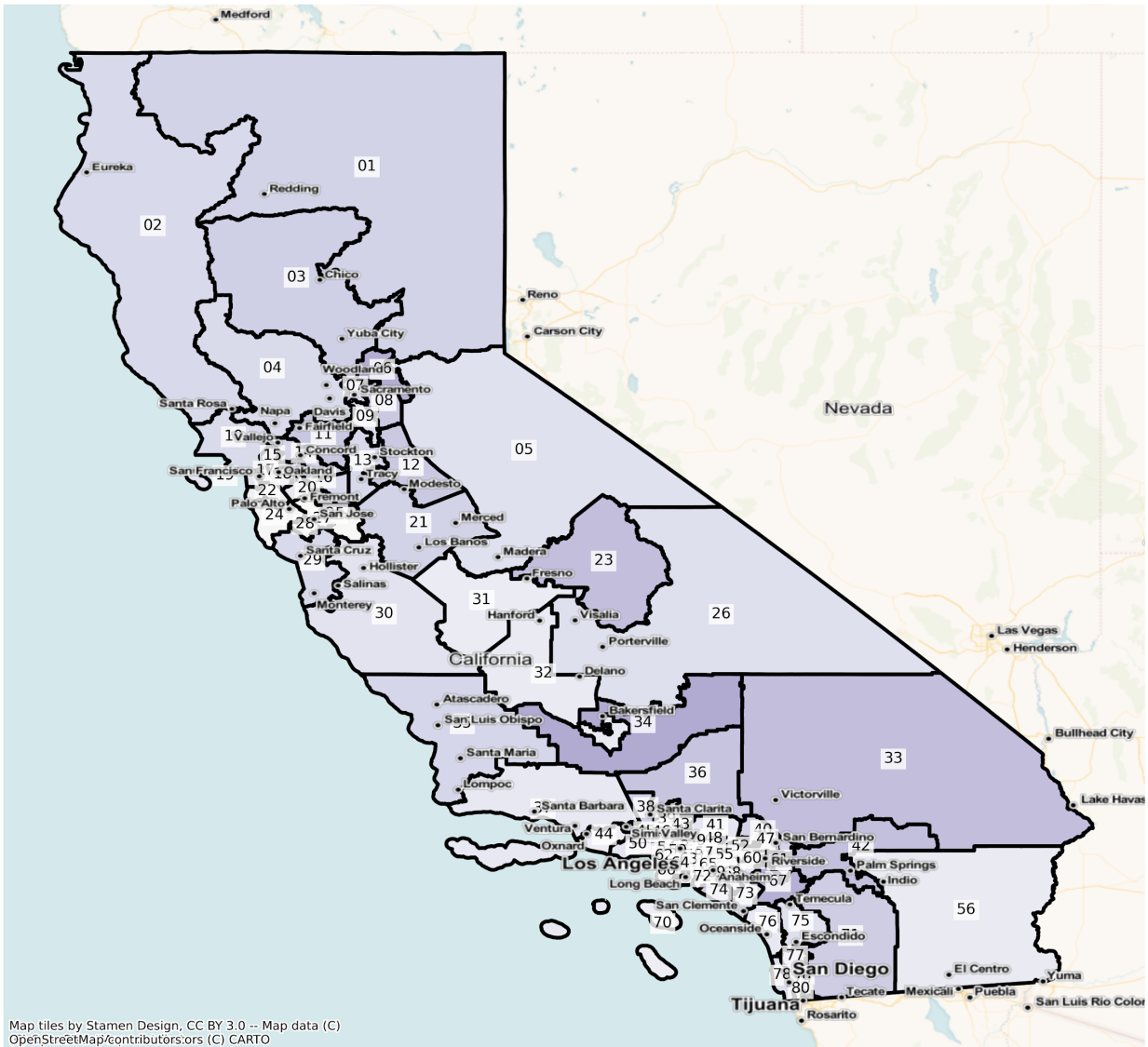

Map tiles by Stamen Design, CC BY 3.0 - Map data (C)
 OpenStreetMap/contributors/sors (C) CARTO

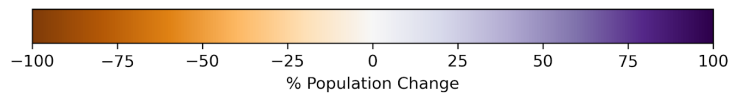

CA State Assembly Districts
 Population % Change from 2010 to 2020
 Ethnicity: Not Latino Asian alone

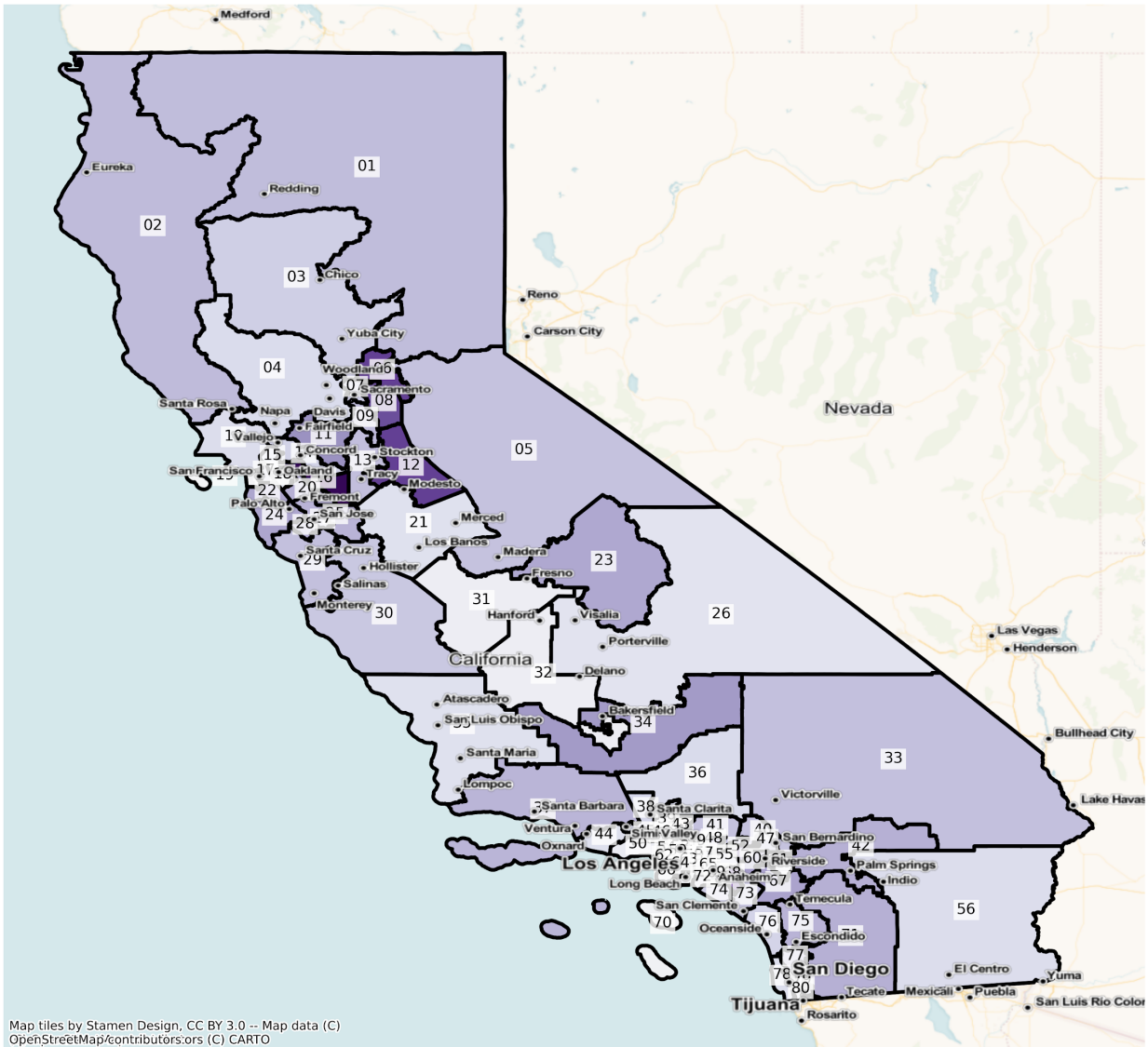

Map tiles by Stamen Design, CC BY 3.0 - Map data (C)
 OpenStreetMap/contributors/sors (C) CARTO

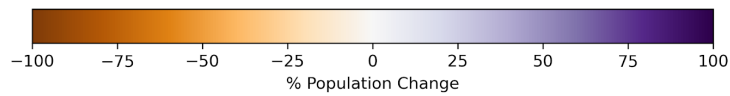

CA State Assembly Districts
Population % Change from 2010 to 2020
Ethnicity: Not Latino African American alone

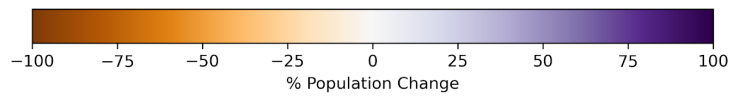
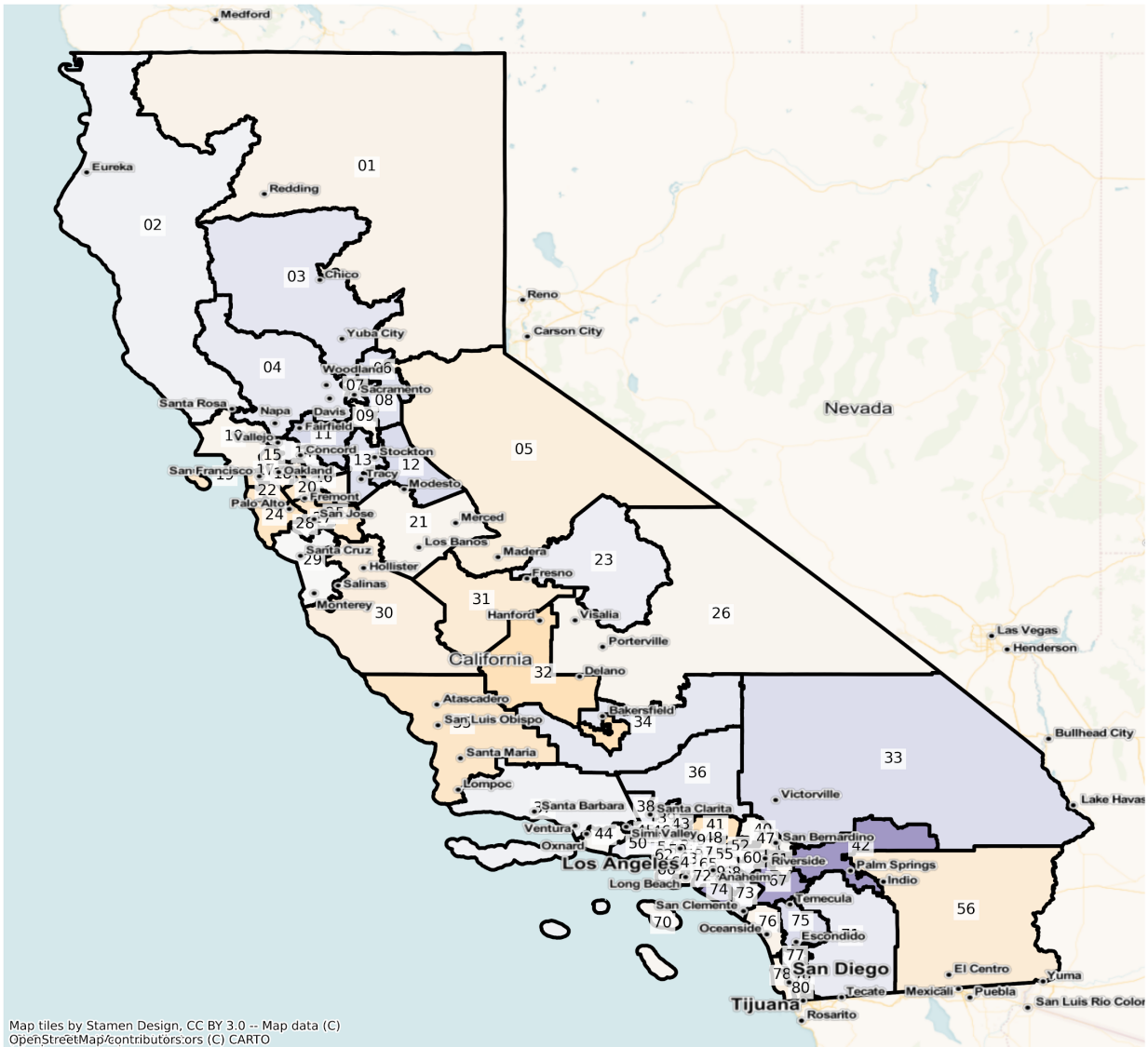

Los Angeles

CA Los Angeles State Assembly Districts
 Population % Change from 2010 to 2020
 Total Population

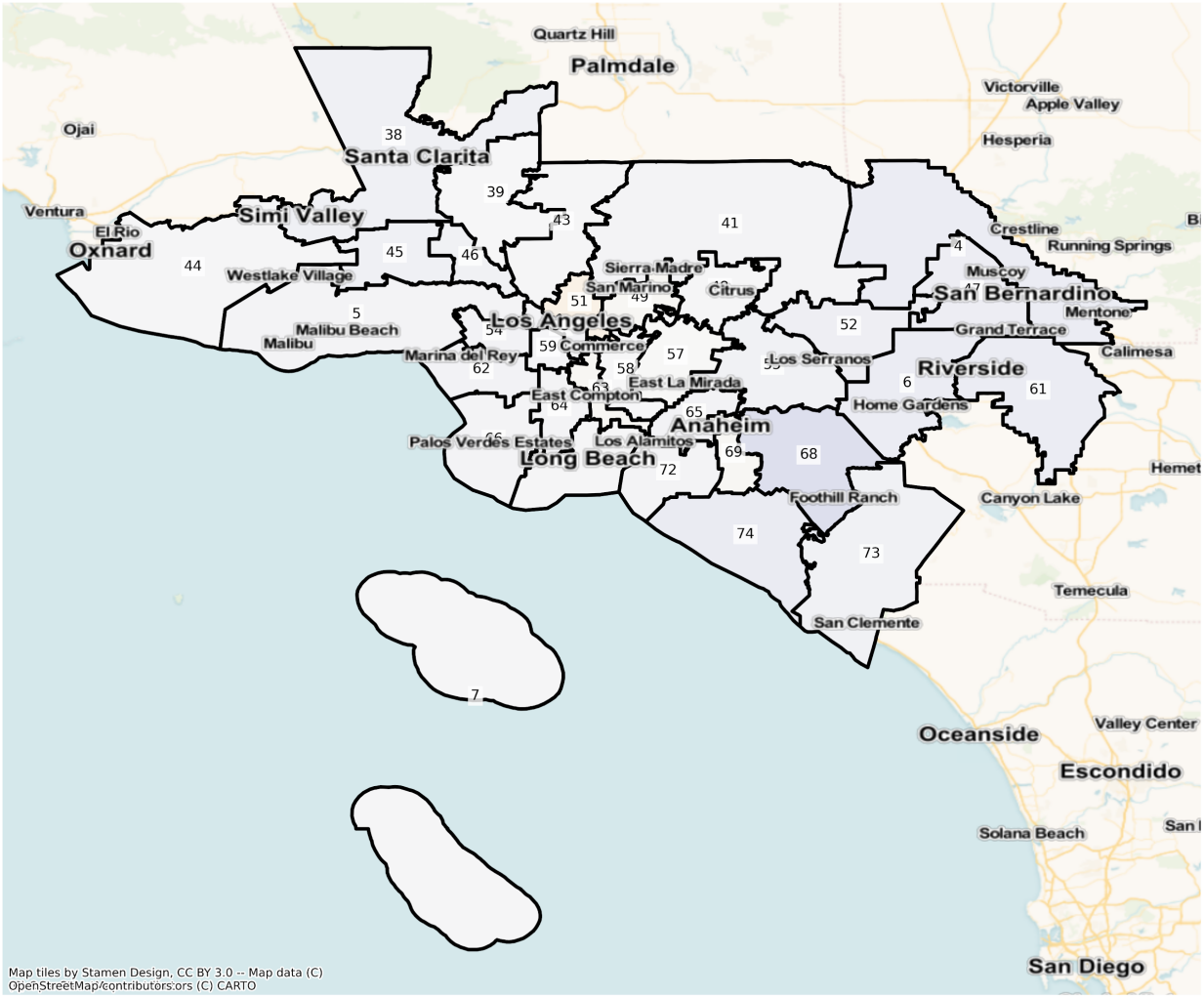

Map tiles by Stamen Design, CC BY 3.0 -- Map data (C) OpenStreetMap/contributors.ors (C) CARTO

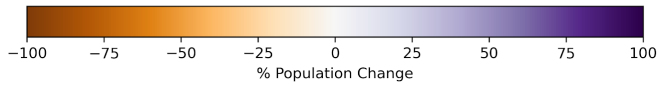

CA Los Angeles State Assembly Districts
 Population % Change from 2010 to 2020
 Ethnicity: Not Latino White alone

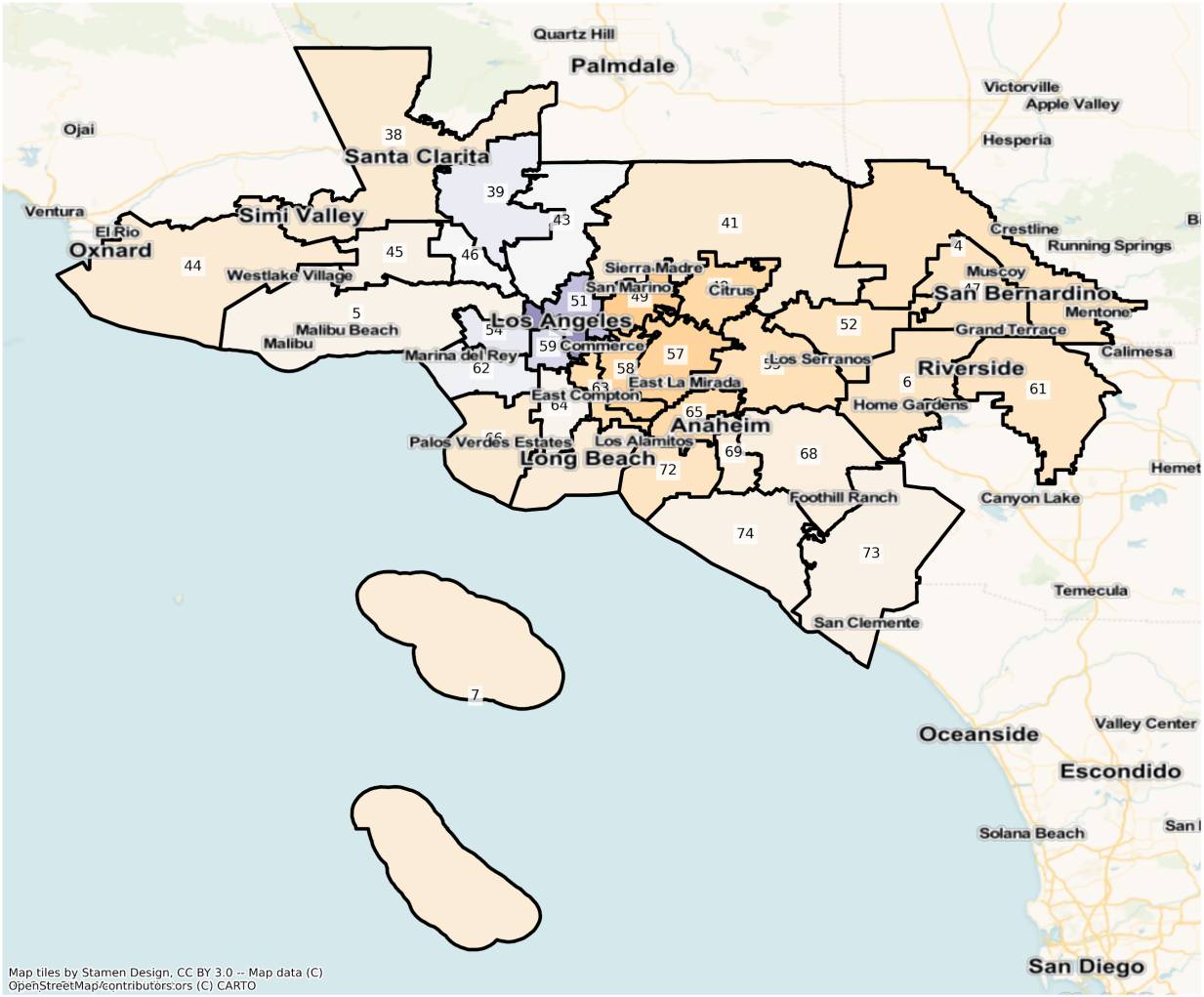

Map tiles by Stamen Design, CC BY 3.0 -- Map data (C) OpenStreetMap/contributors.ors (C) CARTO

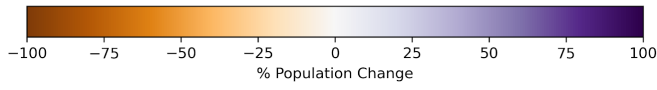

CA Los Angeles State Assembly Districts
 Population % Change from 2010 to 2020
 Ethnicity: Hispanic or Latino

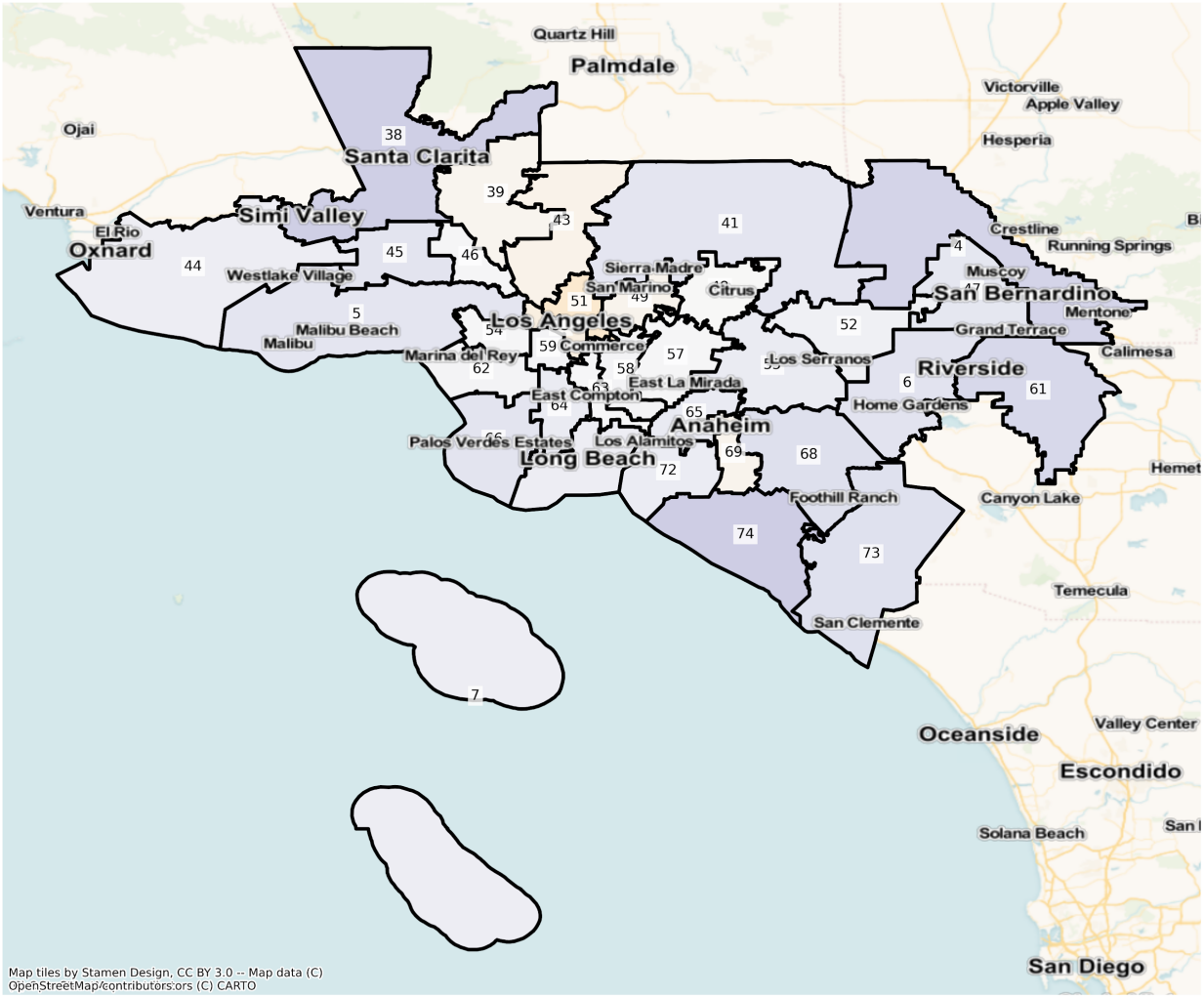

Map tiles by Stamen Design, CC BY 3.0 -- Map data (C) OpenStreetMap/contributors.ors (C) CARTO

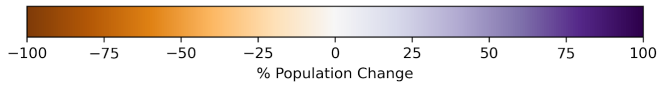

CA Los Angeles State Assembly Districts
 Population % Change from 2010 to 2020
 Ethnicity: Not Latino Asian alone

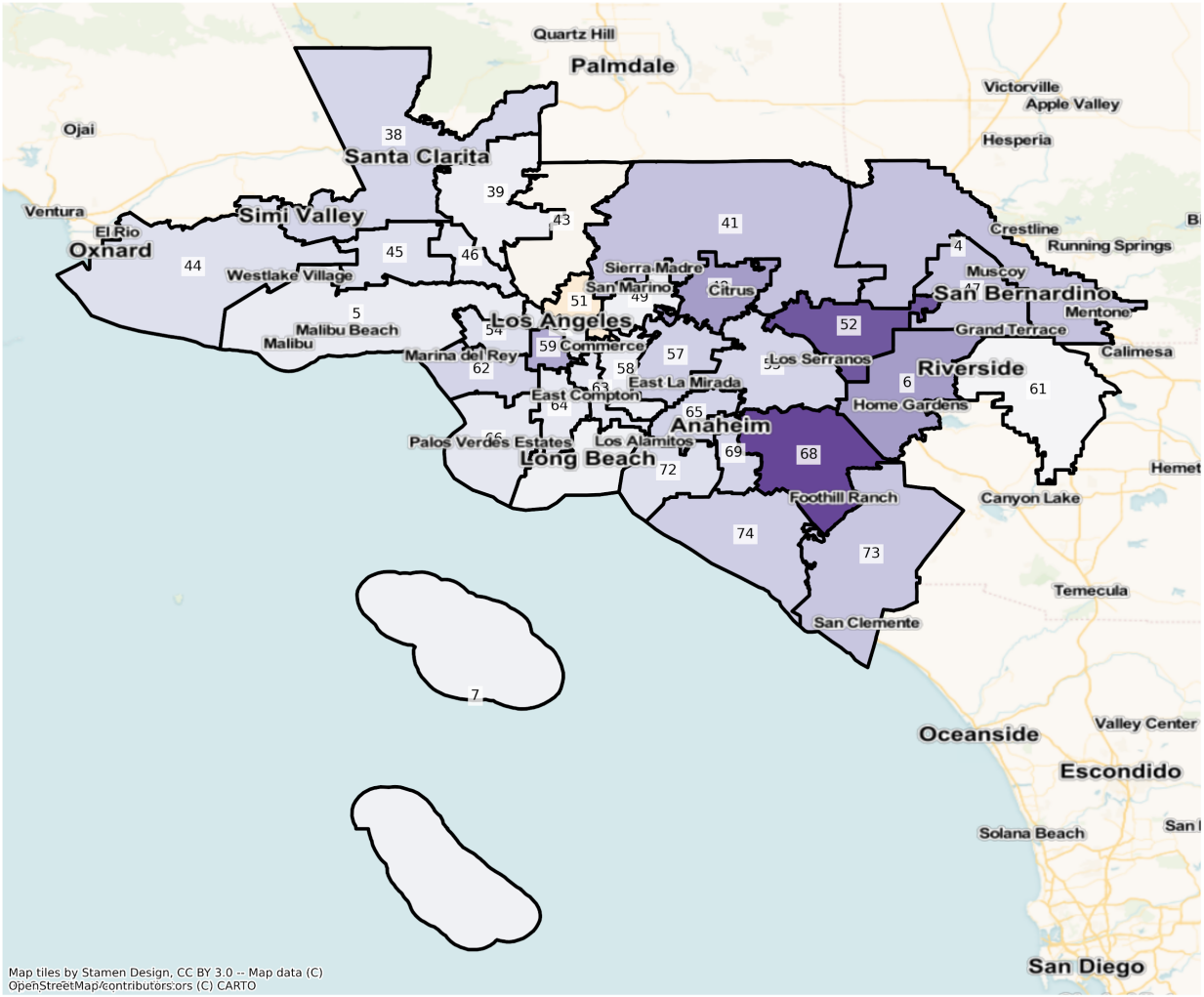

Map tiles by Stamen Design, CC BY 3.0 -- Map data (C) OpenStreetMap/contributors.ors (C) CARTO

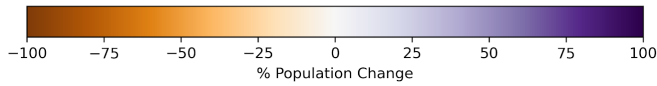

CA Los Angeles State Assembly Districts
 Population % Change from 2010 to 2020
 Ethnicity: Not Latino African American alone

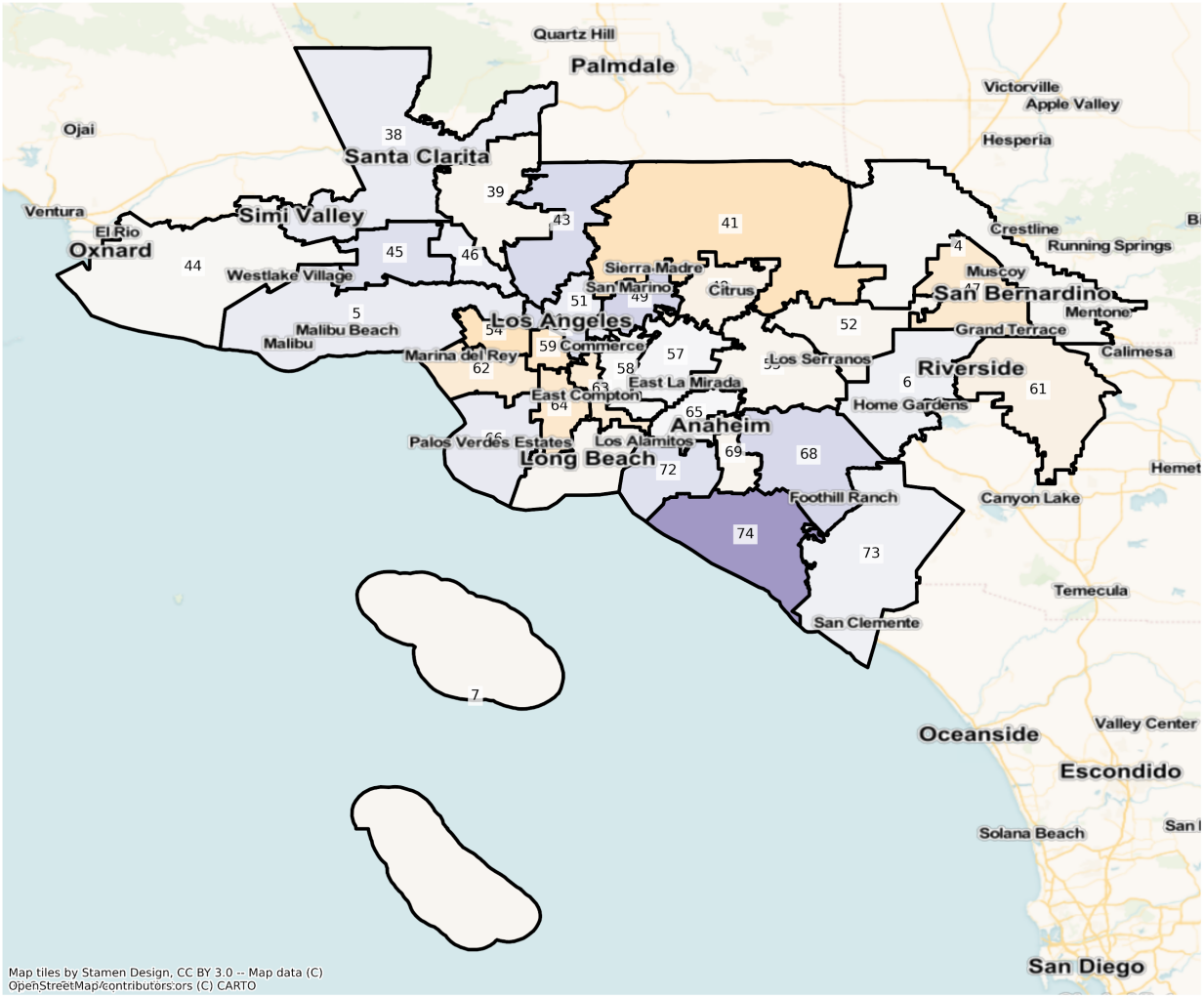

Map tiles by Stamen Design, CC BY 3.0 -- Map data (C) OpenStreetMap/contributors.ors (C) CARTO

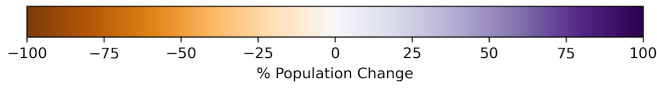

Sacramento

CA Sacramento State Assembly Districts
Population % Change from 2010 to 2020
Total Population



Map tiles by Stamen Design, © BY 3.0 --
Map data (C) OpenStreetMap contributors

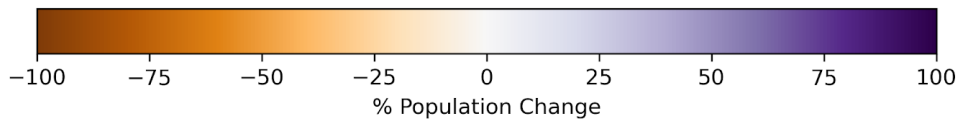

CA Sacramento State Assembly Districts
Population % Change from 2010 to 2020
Ethnicity: Not Latino White alone

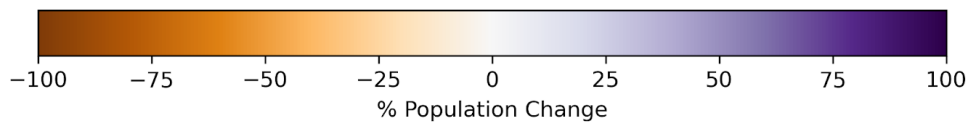

CA Sacramento State Assembly Districts
Population % Change from 2010 to 2020
Ethnicity: Hispanic or Latino

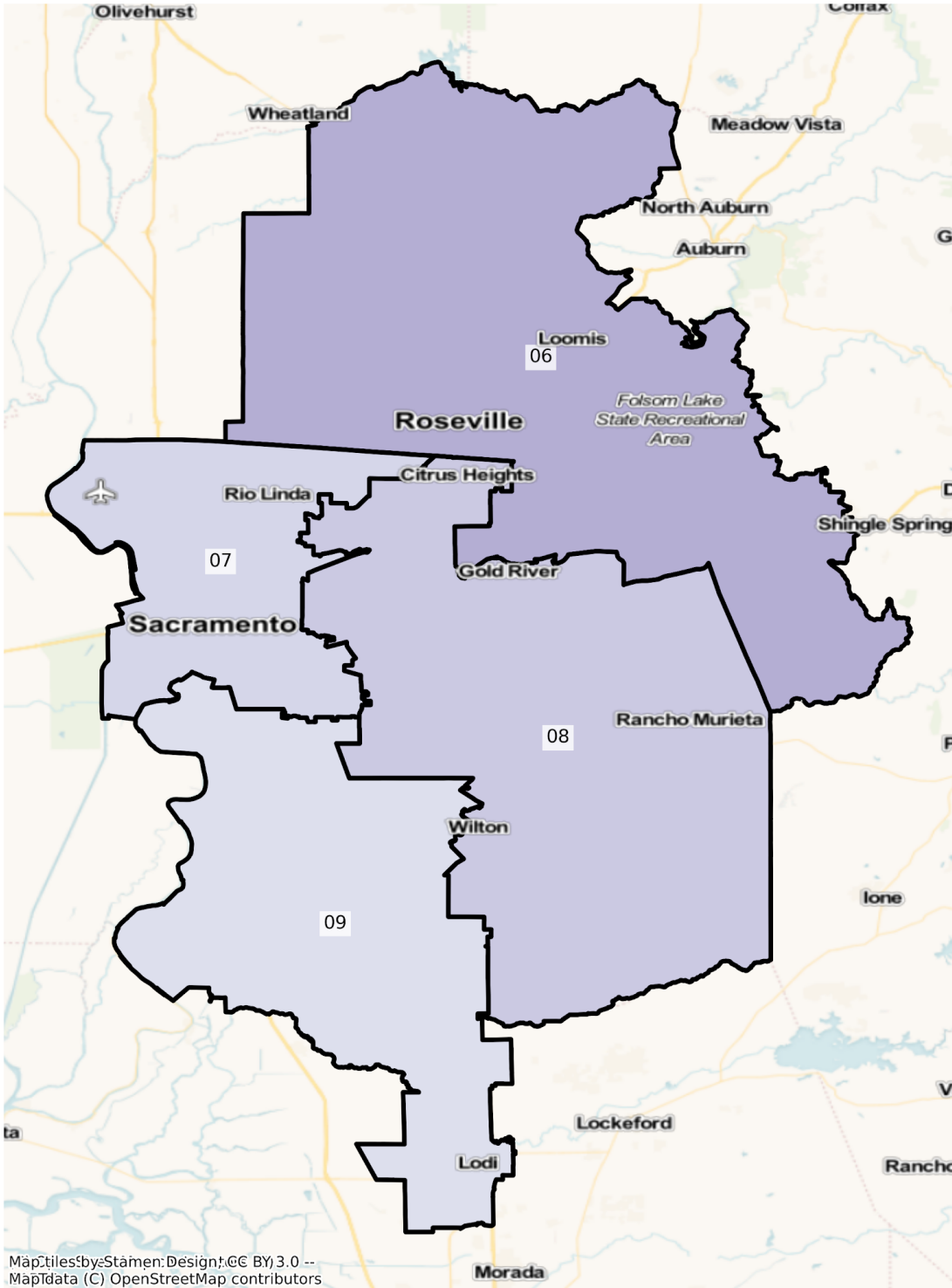

Map tiles by Stamen; Design: © BY 3.0 --
Map data (C) OpenStreetMap contributors

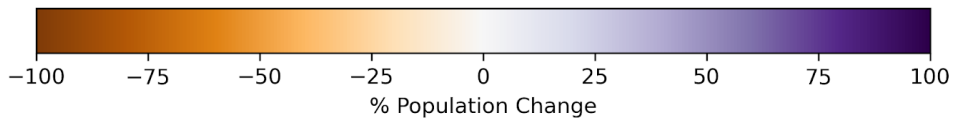

CA Sacramento State Assembly Districts
Population % Change from 2010 to 2020
Ethnicity: Not Latino Asian alone

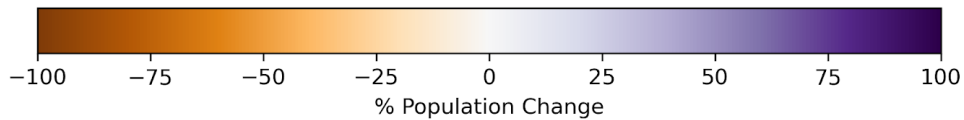
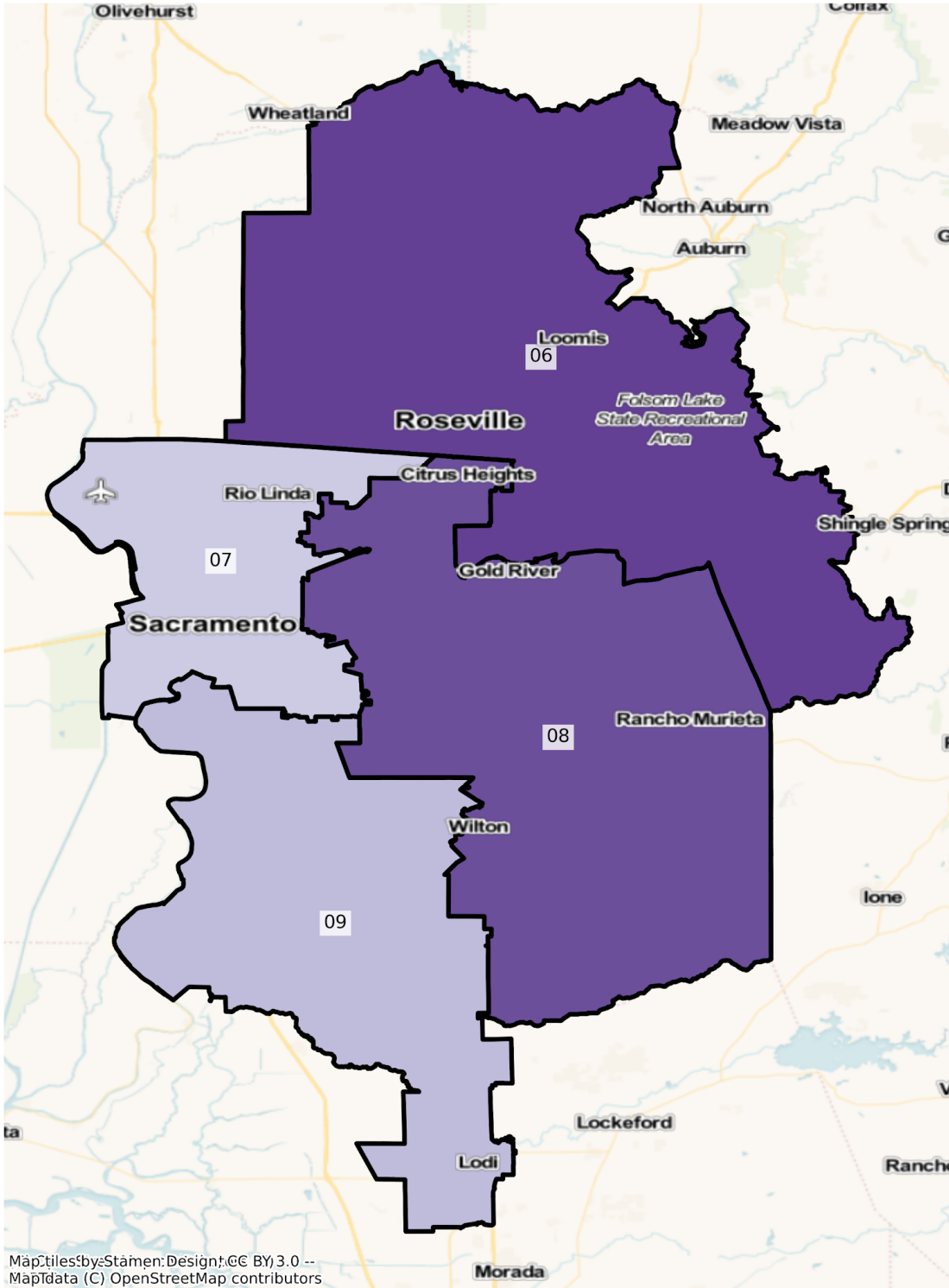

CA Sacramento State Assembly Districts
Population % Change from 2010 to 2020
Ethnicity: Not Latino African American alone

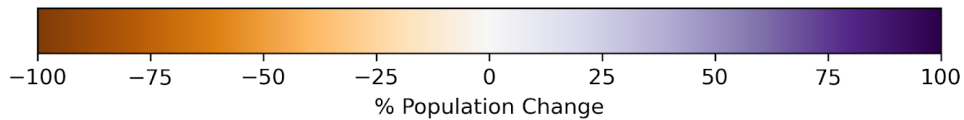

San Diego

CA San Diego State Assembly Districts
Population % Change from 2010 to 2020
Total Population

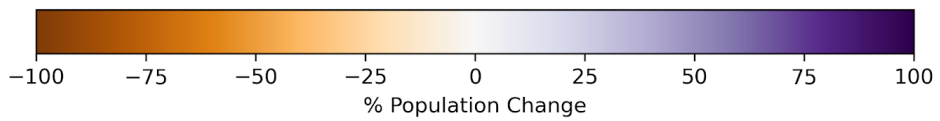
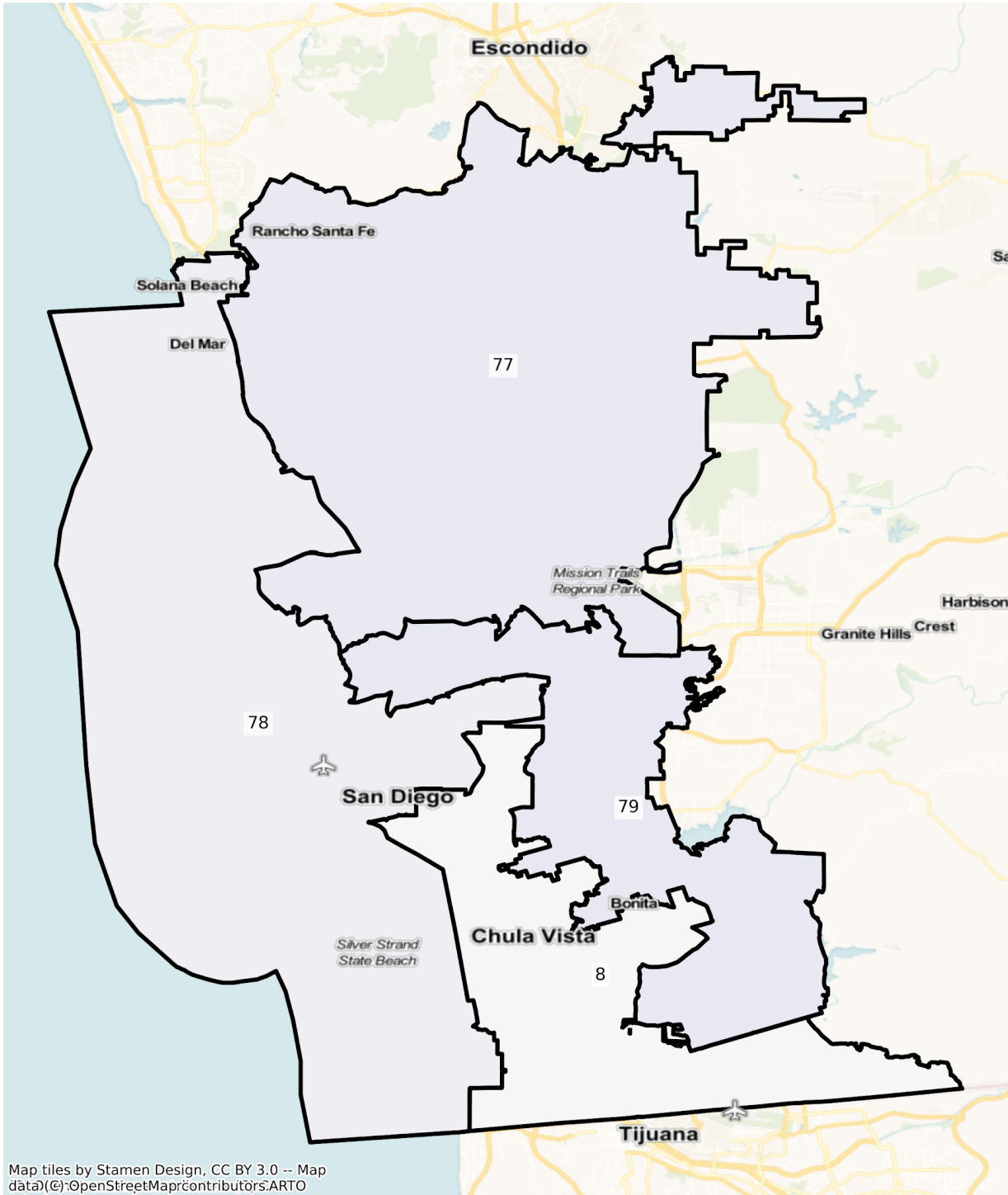

CA San Diego State Assembly Districts
Population % Change from 2010 to 2020
Ethnicity: Not Latino White alone

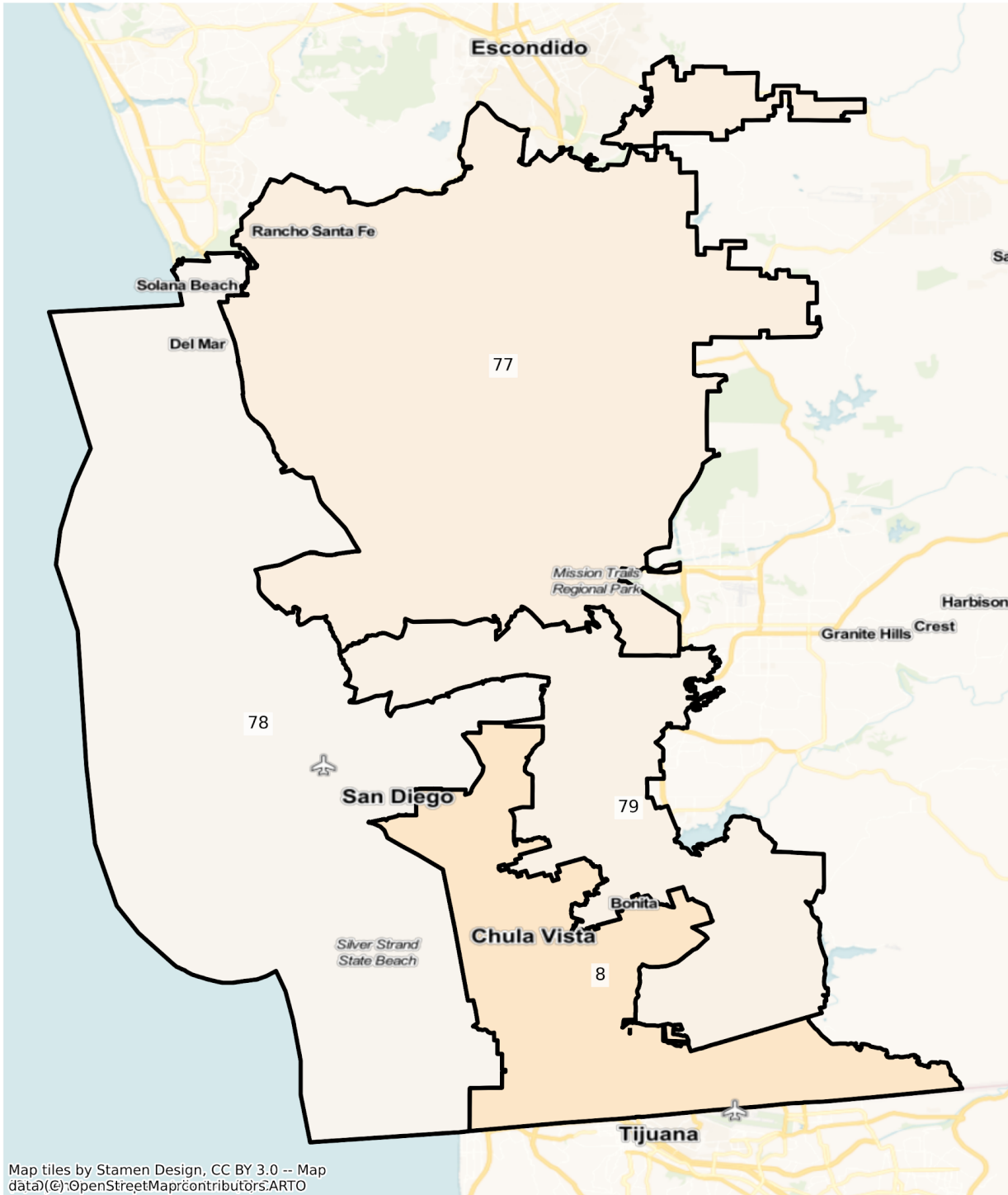

Map tiles by Stamen Design, CC BY 3.0 -- Map data © OpenStreetMap contributors, ARTO

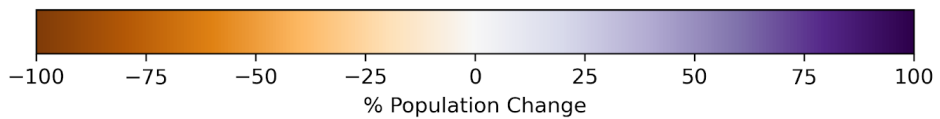

CA San Diego State Assembly Districts
Population % Change from 2010 to 2020
Ethnicity: Hispanic or Latino

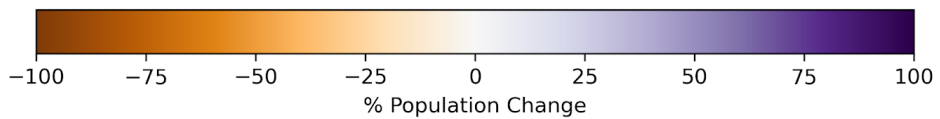
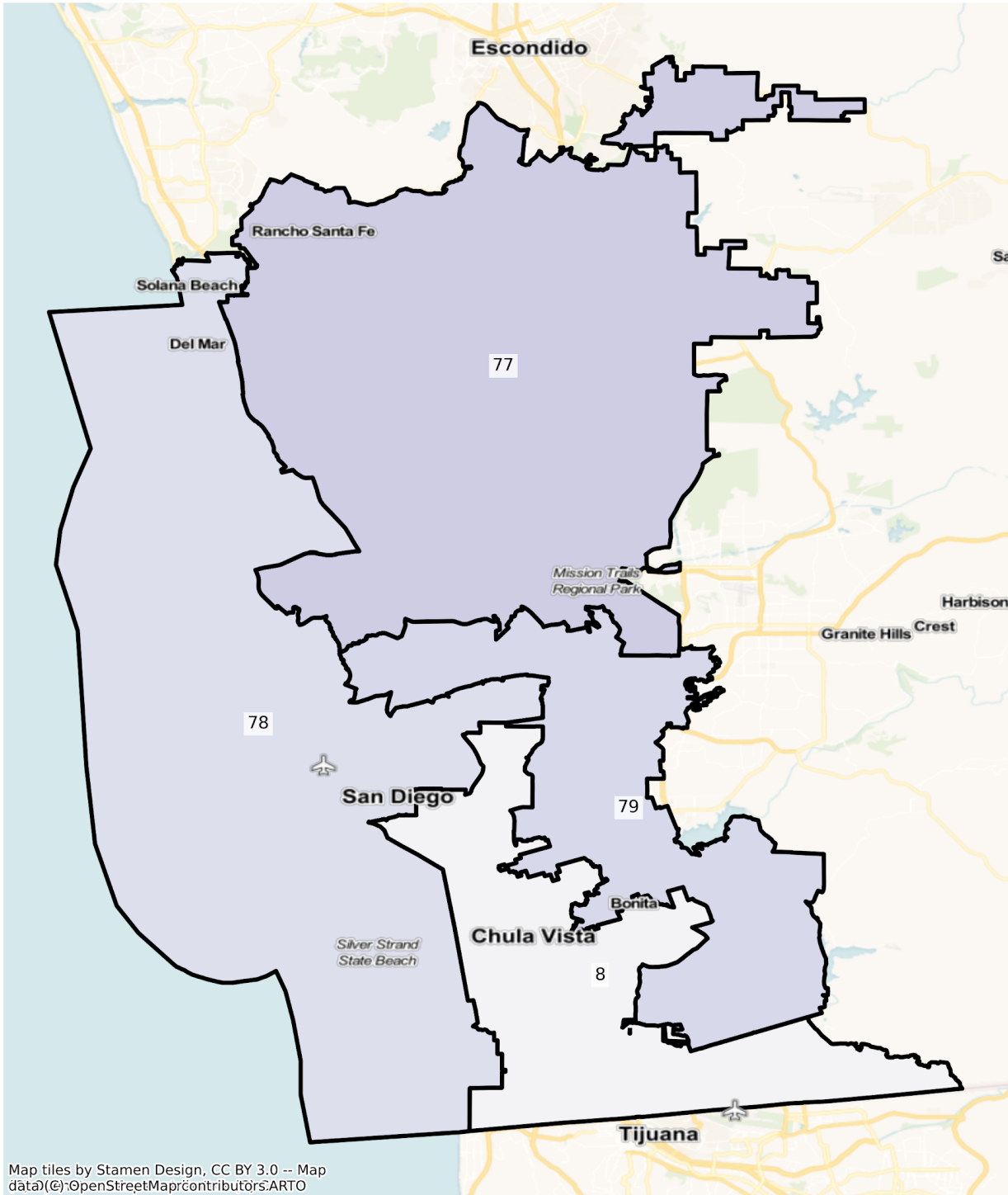

CA San Diego State Assembly Districts
Population % Change from 2010 to 2020
Ethnicity: Not Latino Asian alone

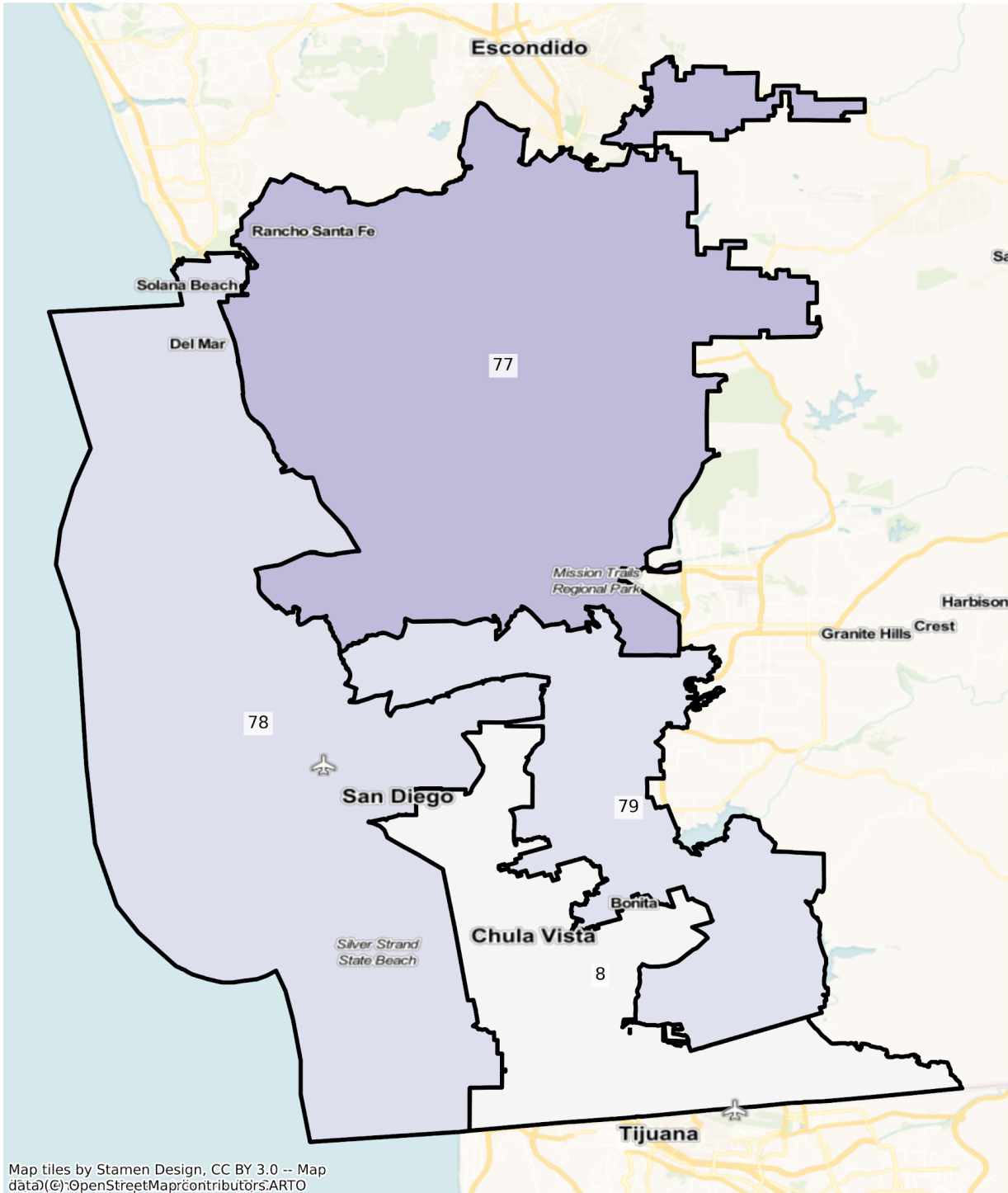

Map tiles by Stamen Design, CC BY 3.0 -- Map data © OpenStreetMap contributors, ARTO

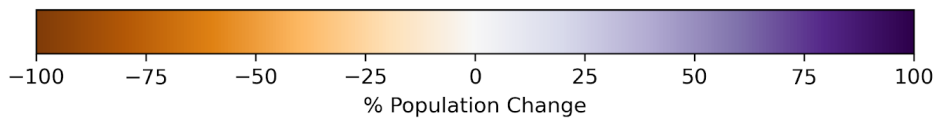

CA San Diego State Assembly Districts
Population % Change from 2010 to 2020
Ethnicity: Not Latino African American alone

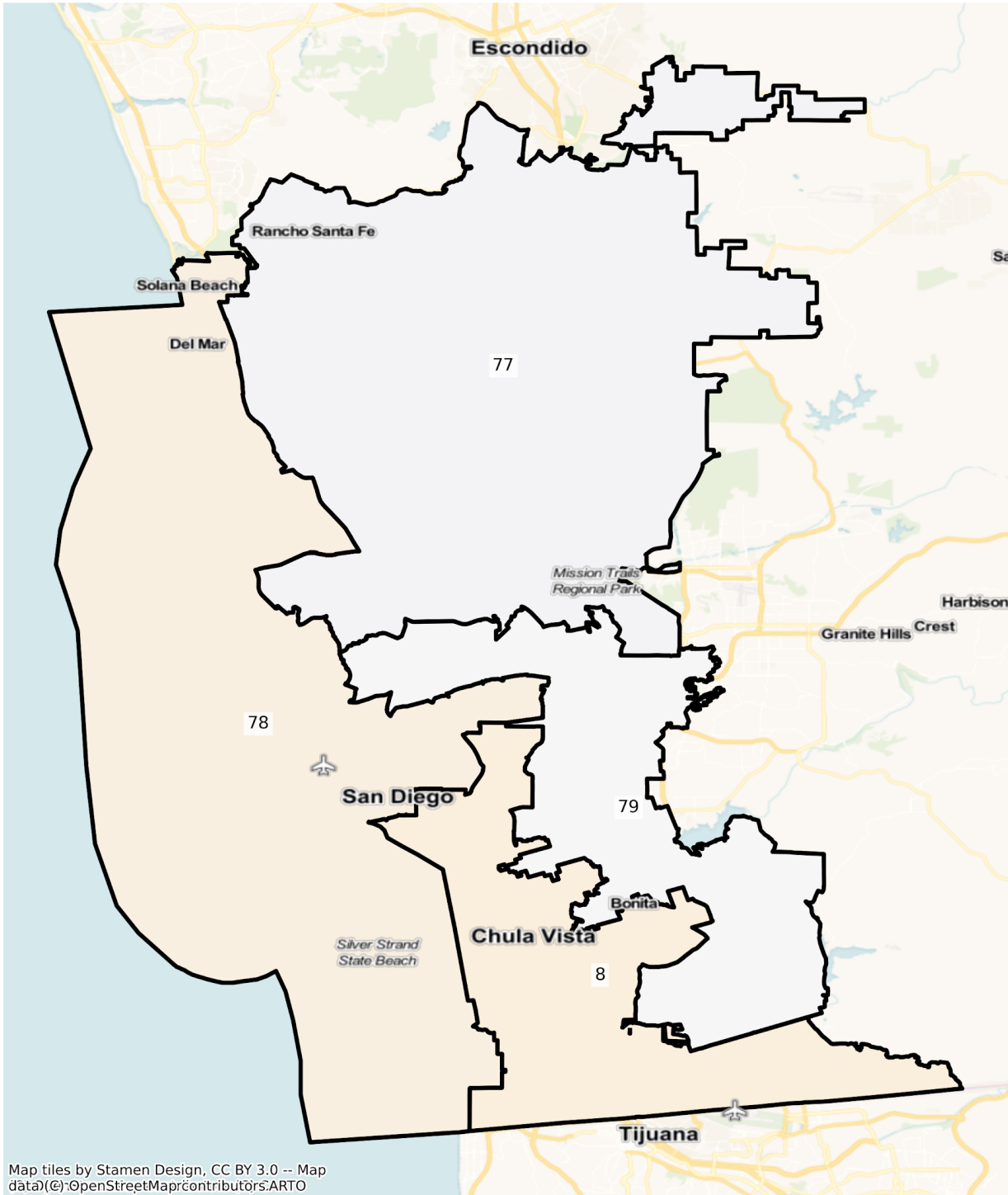

Map tiles by Stamen Design, CC BY 3.0 -- Map data © OpenStreetMap contributors, ARTO

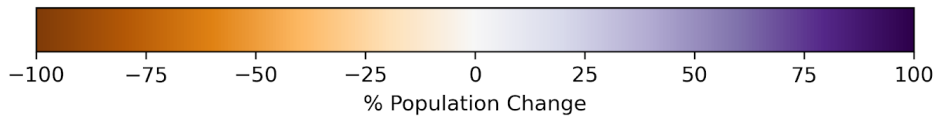

San Francisco

CA San Francisco State Assembly Districts
Population % Change from 2010 to 2020
Total Population

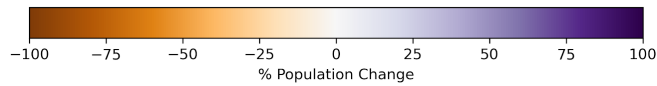
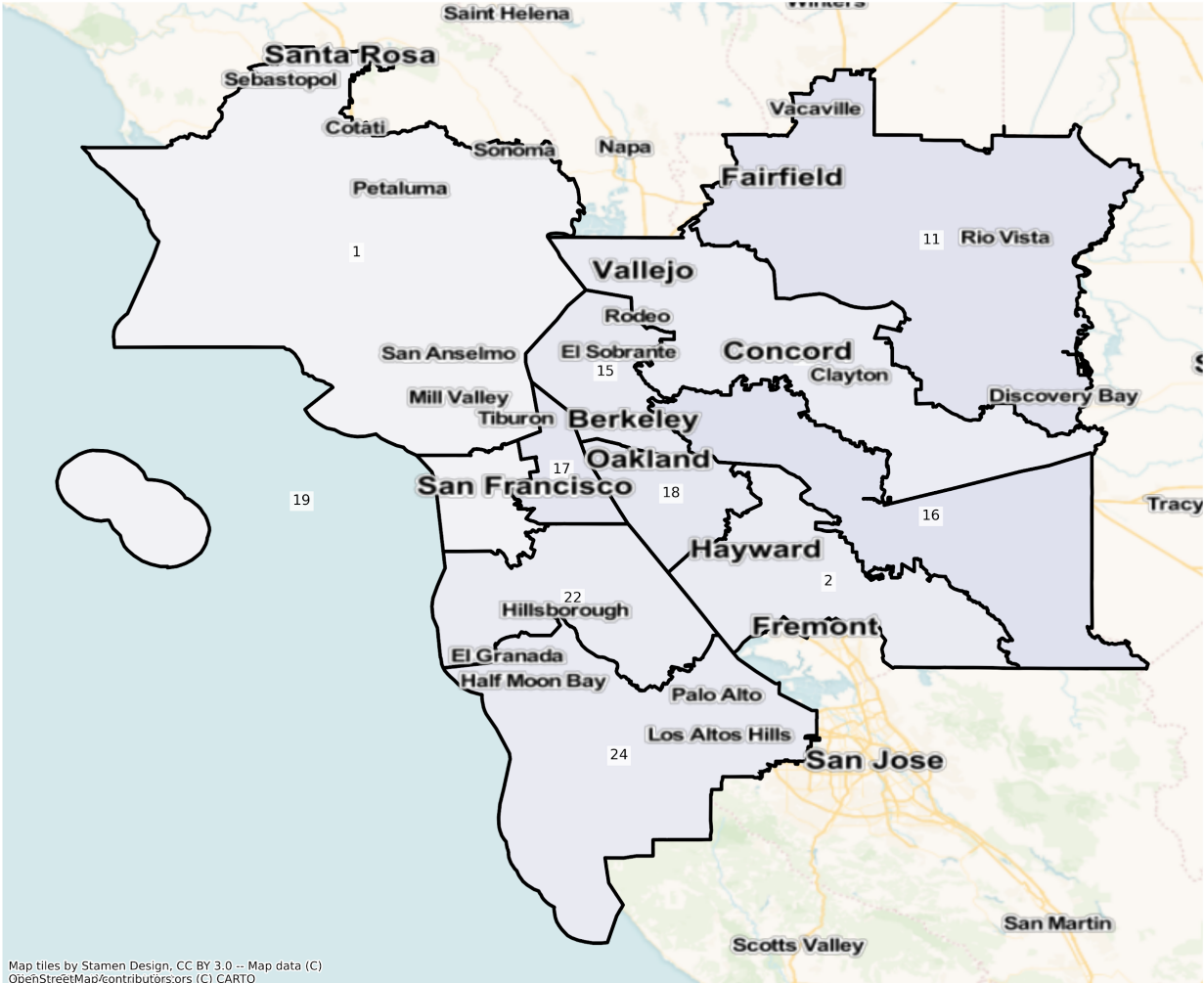

CA San Francisco State Assembly Districts
 Population % Change from 2010 to 2020
 Ethnicity: Not Latino White alone

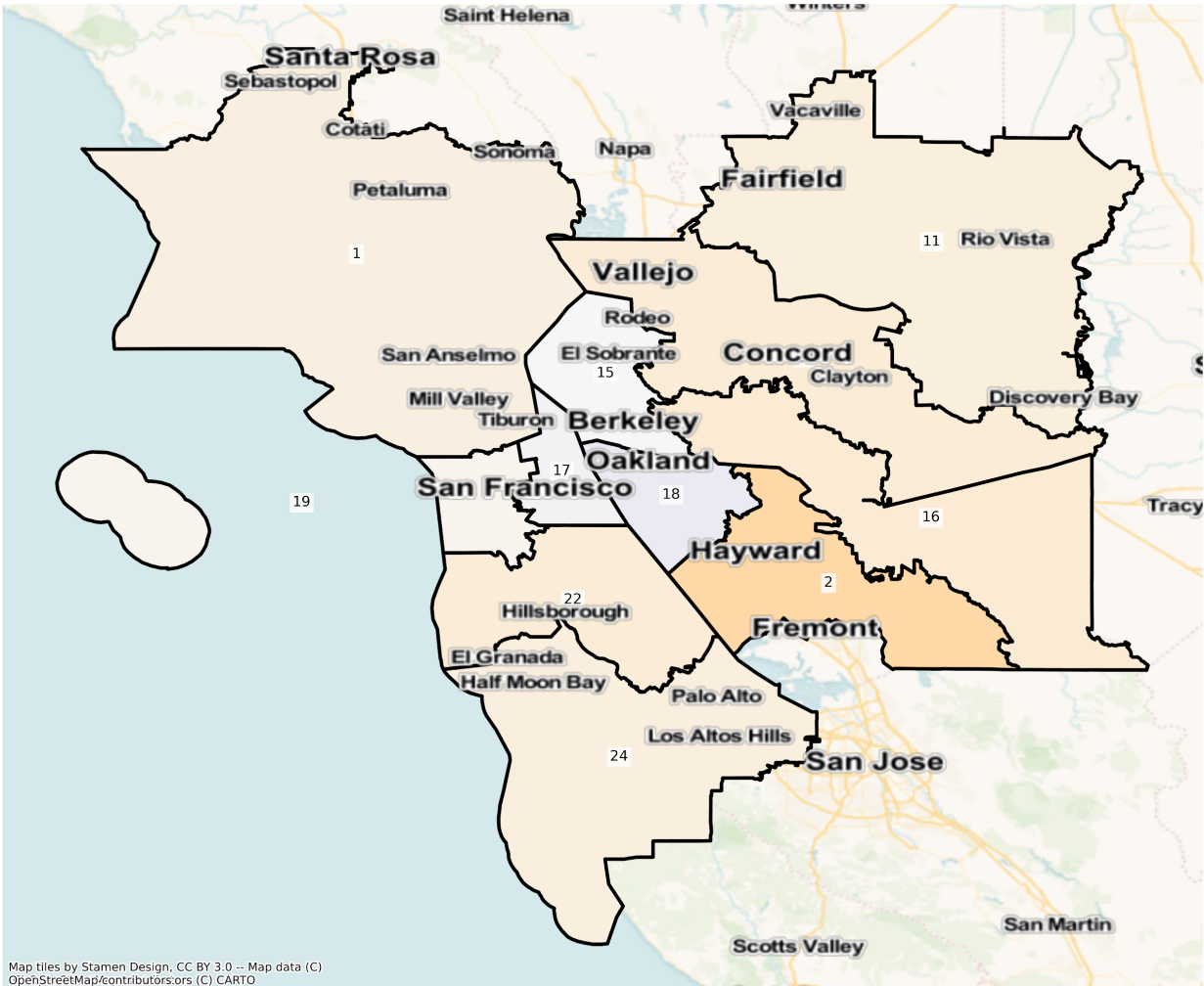

Map tiles by Stamen Design, CC BY 3.0 -- Map data (C) OpenStreetMap/contributors/ors (C) CARTO

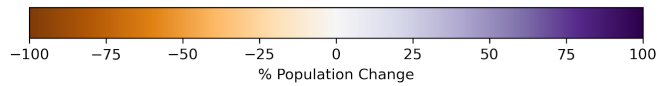

CA San Francisco State Assembly Districts
Population % Change from 2010 to 2020
Ethnicity: Hispanic or Latino

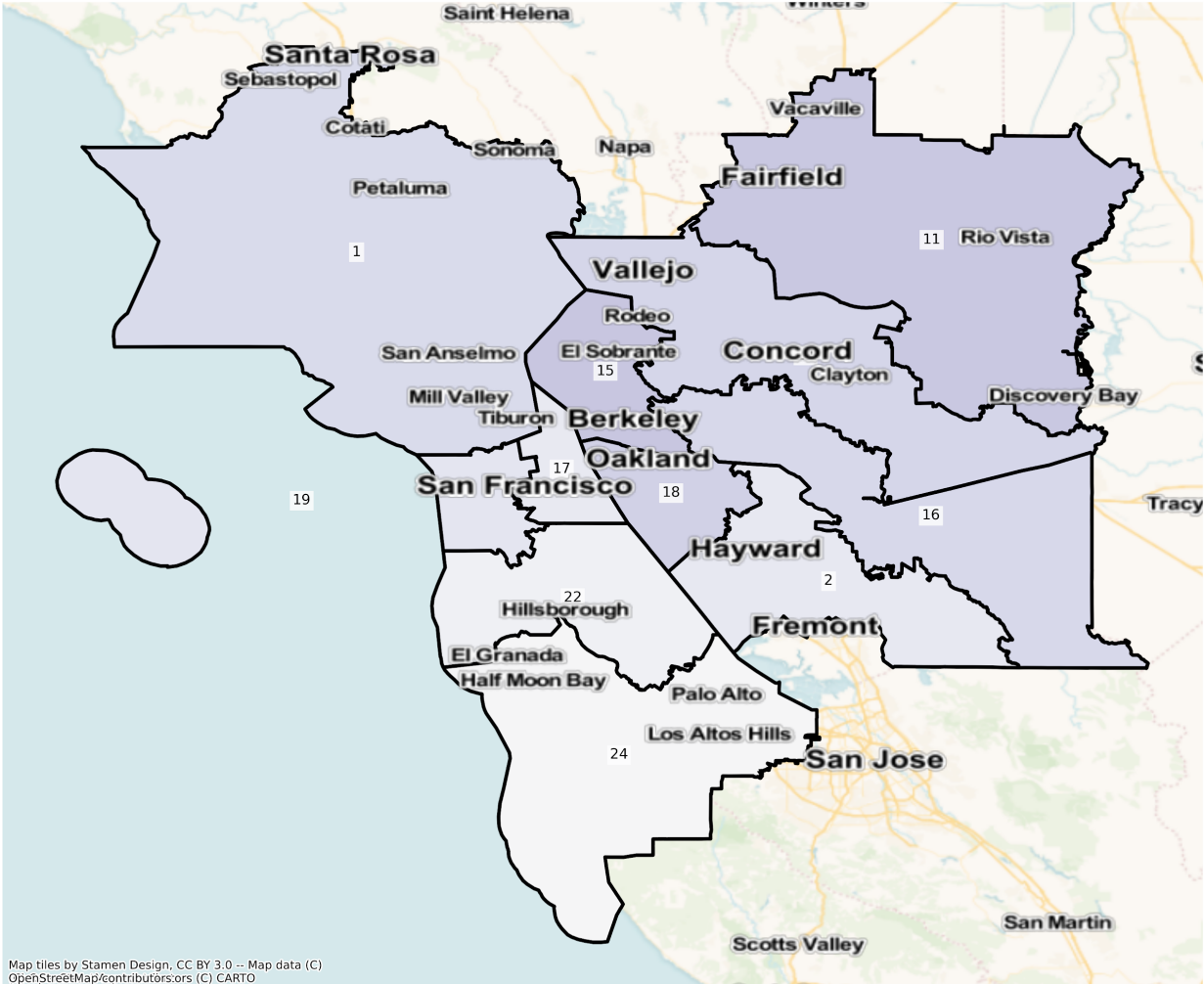

Map tiles by Stamen Design, CC BY 3.0 -- Map data (C) OpenStreetMap/contributors/ors (C) CARTO

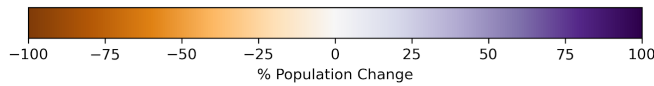

CA San Francisco State Assembly Districts
Population % Change from 2010 to 2020
Ethnicity: Not Latino Asian alone

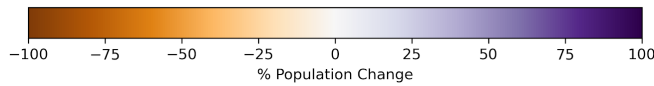
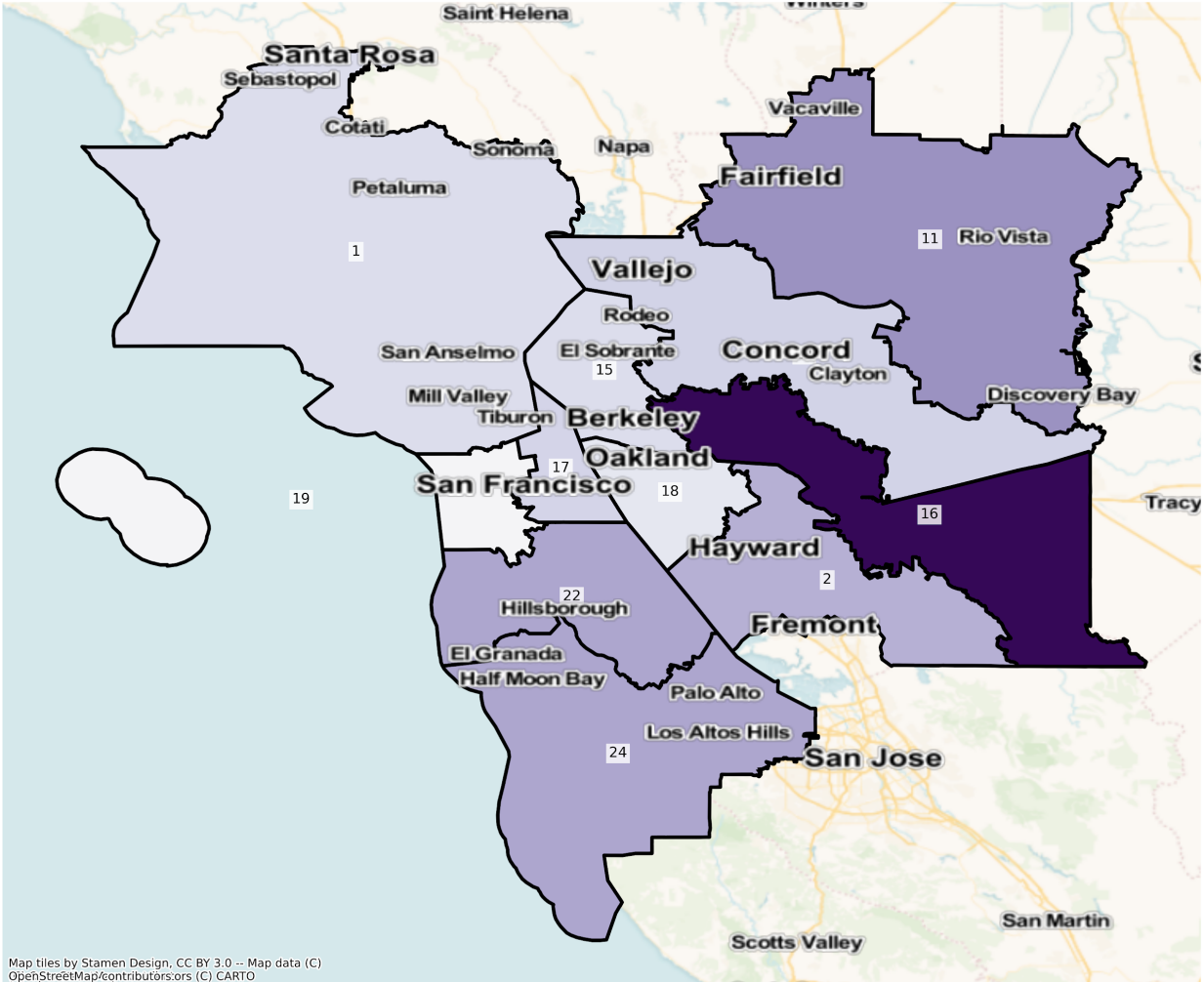

CA San Francisco State Assembly Districts
Population % Change from 2010 to 2020
Ethnicity: Not Latino African American alone

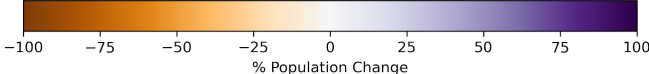
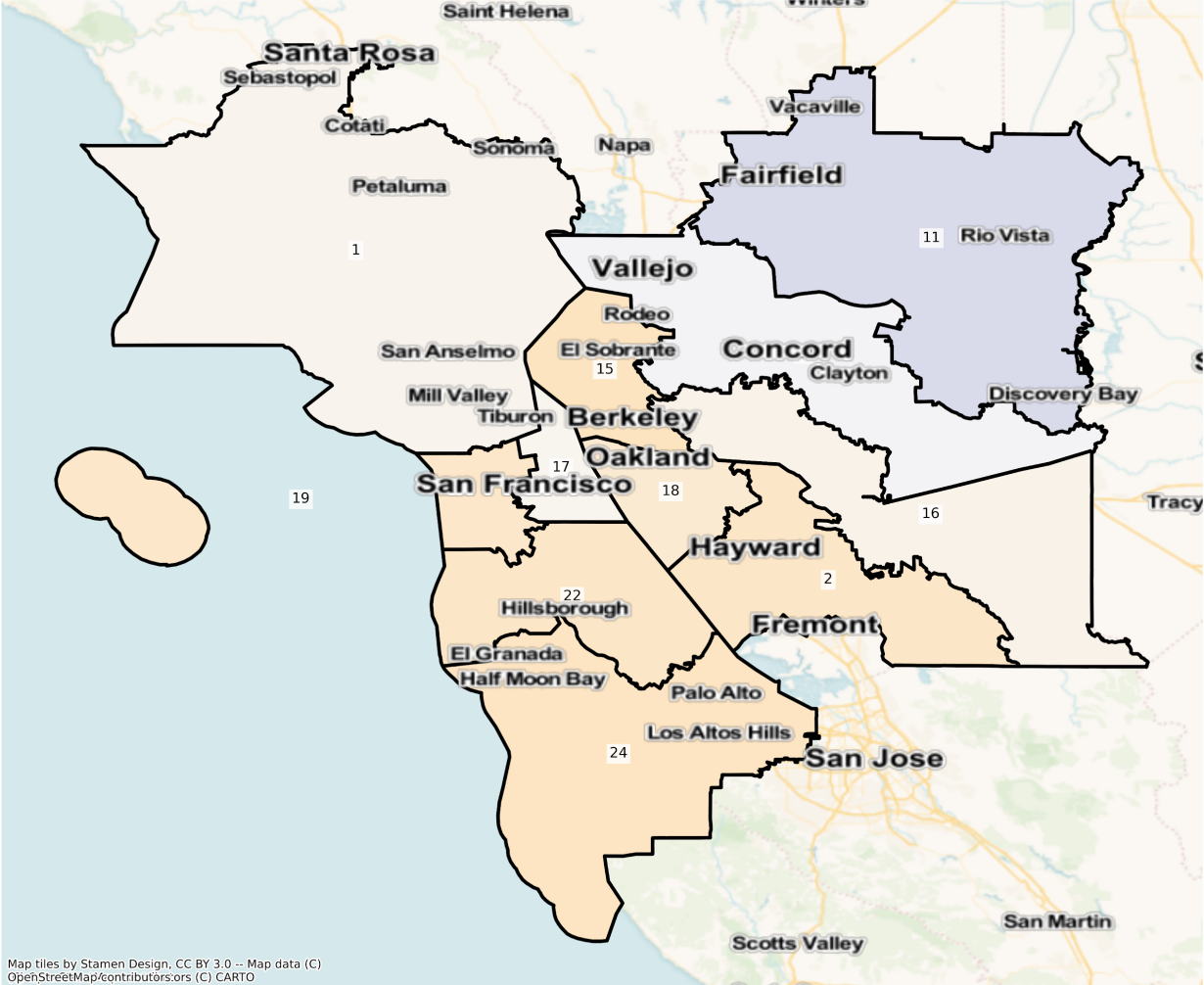

San Jose

CA San Jose State Assembly Districts Population % Change from 2010 to 2020 Total Population

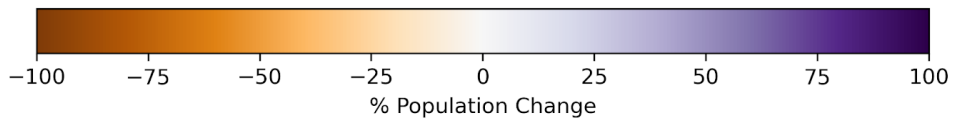

CA San Jose State Assembly Districts
 Population % Change from 2010 to 2020
 Ethnicity: Not Latino White alone



Map tiles by Stamen Design, CC BY 3.0 -- Map data © OpenStreetMap contributors, ARTO

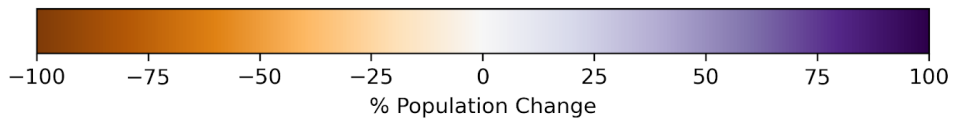

CA San Jose State Assembly Districts
 Population % Change from 2010 to 2020
 Ethnicity: Hispanic or Latino

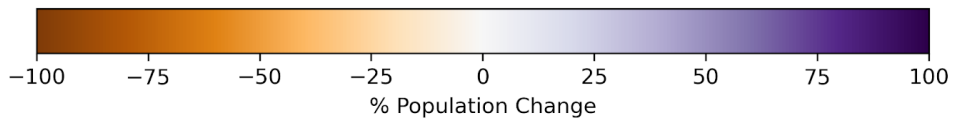

CA San Jose State Assembly Districts
 Population % Change from 2010 to 2020
 Ethnicity: Not Latino Asian alone

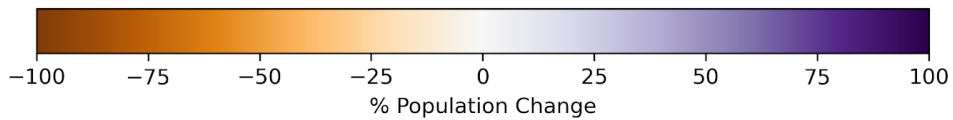
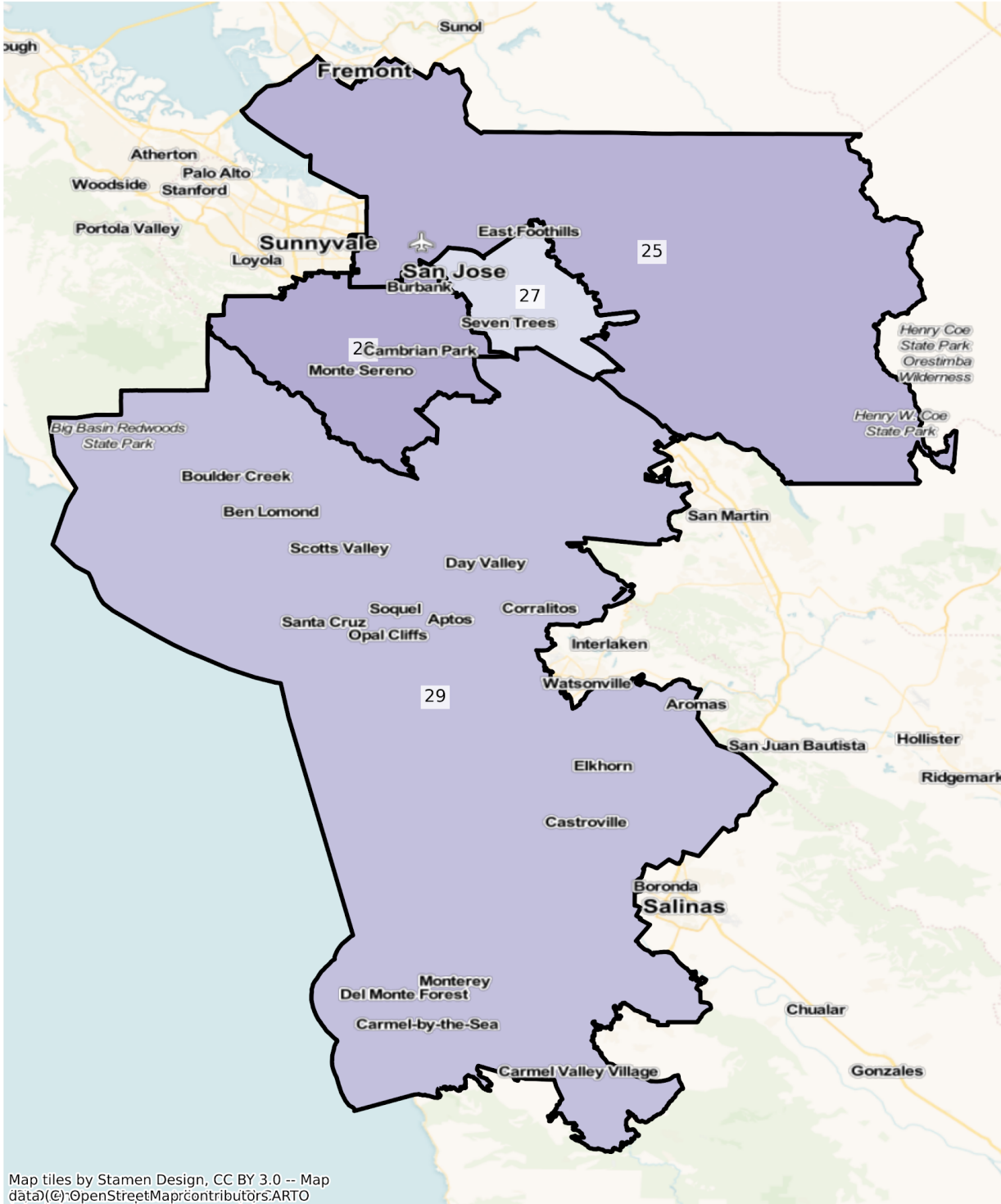

CA San Jose State Assembly Districts
 Population % Change from 2010 to 2020
 Ethnicity: Not Latino African American alone

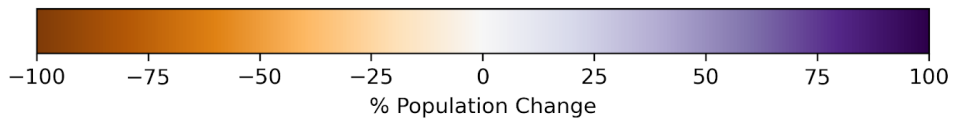

2010 Population by Race and Ethnicity at State Assembly District Level

DISTRICT	Total Population	Hispanic or Latino Origin	White Alone, not Latino	African American Alone, not Latino	AIAN Alone, not Latino ¹	Asian Alone, not Latino	NHPI Alone, not Latino ²	Other Alone, not Latino	Two or More, not Latino
1	466,238	45,745	382,773	5,767	9,055	7,461	690	896	13,851
2	463,485	83,221	331,253	5,544	14,698	11,919	1,087	1,084	14,679
3	469,199	104,106	305,090	7,520	7,162	28,325	1,027	704	15,265
4	466,447	136,481	269,574	7,942	3,379	34,225	1,055	810	12,981
5	463,021	119,577	310,026	8,288	6,006	6,957	508	1,344	10,315
6	468,939	56,147	349,239	9,921	2,448	33,893	1,002	1,196	15,093
7	464,293	125,025	201,069	47,023	3,036	62,457	4,343	1,123	20,217
8	463,766	82,014	283,781	34,448	2,903	36,818	2,729	926	20,147
9	468,454	123,345	161,171	55,840	1,908	97,783	6,356	1,016	21,035
10	465,830	96,684	319,892	9,847	2,014	22,014	1,022	1,433	12,924
11	466,970	128,655	205,932	57,499	2,137	45,680	3,130	1,608	22,329
12	461,716	158,715	245,702	12,408	2,603	25,639	2,448	976	13,225
13	461,792	188,419	128,697	42,772	2,010	79,990	2,582	844	16,478
14	466,820	118,643	209,365	45,302	1,595	68,416	2,974	1,116	19,409
15	469,127	101,843	184,829	73,149	1,109	84,889	1,368	2,268	19,672
16	465,916	51,025	300,237	11,155	932	83,261	1,063	1,157	17,086
17	467,501	88,153	193,034	36,210	1,331	129,799	2,484	1,404	15,086
18	469,665	123,520	112,555	106,070	1,516	104,847	2,898	1,317	16,942
19	467,767	64,773	164,386	14,593	665	205,000	1,771	1,714	14,865
20	461,431	132,732	119,186	37,877	1,318	142,763	7,013	1,041	19,501
21	461,376	250,301	154,856	14,794	2,269	27,295	1,600	749	9,512
22	462,723	108,076	222,126	8,310	780	98,878	5,921	1,838	16,794
23	468,185	150,717	227,547	23,575	3,632	49,106	772	939	11,897
24	465,278	93,186	220,511	12,555	767	117,410	4,039	1,287	15,523
25	461,215	90,698	111,647	12,916	917	226,341	2,448	894	15,354

26	470,169	271,214	165,434	5,611	5,478	14,407	391	669	6,965
27	464,094	214,793	72,963	13,859	1,141	149,190	1,813	872	9,463
28	465,422	81,135	234,622	10,032	1,004	120,365	1,295	961	16,008
29	465,928	109,424	283,594	10,401	1,675	41,652	1,898	1,049	16,235
30	465,373	308,539	116,571	7,692	1,590	21,973	854	733	7,421
31	468,268	319,090	80,923	21,454	2,403	37,856	302	815	5,425
32	466,850	321,599	91,037	28,855	2,871	14,824	399	1,370	5,895
33	469,110	182,449	213,336	42,854	3,543	11,725	1,716	912	12,575
34	466,777	153,442	252,294	22,342	3,688	22,354	677	795	11,185
35	467,334	166,897	260,199	9,654	2,336	16,163	775	1,095	10,215
36	462,163	192,395	174,031	62,014	1,977	17,559	777	1,316	12,094
37	467,096	176,918	251,481	5,958	1,925	19,536	572	831	9,875
38	469,860	121,144	261,243	14,913	1,115	56,476	560	1,237	13,172
39	466,424	319,378	94,722	14,591	994	29,303	361	1,104	5,971
40	462,393	195,791	164,458	48,453	1,659	37,810	1,370	996	11,856
41	462,596	142,160	213,293	37,067	981	54,319	570	1,225	12,981
42	463,032	138,526	275,762	17,725	4,017	15,317	991	698	9,996
43	468,379	109,246	261,890	9,133	649	72,415	295	1,057	13,694
44	462,271	196,680	209,419	8,278	989	35,097	896	759	10,153
45	467,750	142,111	233,221	18,905	776	56,557	506	1,282	14,392
46	464,441	206,152	185,661	19,971	773	40,032	473	1,561	9,818
47	470,257	323,240	67,146	49,491	1,191	20,335	1,281	820	6,753
48	461,092	295,296	89,389	11,401	930	57,018	504	737	5,817
49	462,502	150,170	57,815	3,623	544	243,657	242	500	5,951
50	470,064	56,412	334,921	17,297	719	43,533	404	1,544	15,234
51	465,646	333,384	50,780	10,270	880	64,425	240	883	4,784
52	465,678	317,014	80,206	26,636	1,094	32,732	937	1,007	6,052
53	463,916	316,956	33,557	23,625	754	83,281	276	1,252	4,215
54	466,445	142,279	137,372	114,860	760	53,773	542	2,388	14,471
55	461,340	138,039	157,272	11,436	831	142,162	602	826	10,172
56	465,190	334,064	101,894	13,703	2,788	7,941	326	636	3,838

57	465,898	315,612	84,674	7,147	1,077	51,236	701	753	4,698
58	468,357	314,751	61,580	20,591	973	63,237	1,129	781	5,315
59	465,168	348,882	12,117	89,447	520	9,030	176	1,540	3,456
60	470,287	246,979	148,705	24,334	1,644	37,240	1,483	827	9,075
61	470,325	245,865	121,367	57,127	1,513	30,359	1,816	974	11,304
62	466,713	201,743	106,582	115,750	915	26,940	2,373	1,799	10,611
63	460,760	341,906	51,249	33,242	832	24,789	2,817	824	5,101
64	466,400	290,292	15,407	118,685	811	30,231	4,485	996	5,493
65	461,931	179,394	143,195	12,964	1,076	112,229	2,049	878	10,146
66	467,745	98,308	216,689	21,151	918	110,849	1,917	1,459	16,454
67	462,769	160,485	235,308	21,770	2,014	28,006	1,328	704	13,154
68	463,494	130,422	225,161	7,074	1,012	84,818	1,004	980	13,023
69	465,317	354,291	56,501	6,293	755	41,545	1,347	641	3,944
70	468,514	181,339	164,526	48,210	1,438	55,219	3,128	1,168	13,486
71	462,577	111,312	295,765	19,166	4,371	14,106	1,813	770	15,274
72	470,000	120,612	181,809	4,408	971	148,685	1,950	751	10,814
73	461,101	83,226	318,088	5,180	1,052	37,451	641	892	14,571
74	470,148	72,601	296,913	5,117	865	77,656	1,084	1,052	14,860
75	465,036	164,851	239,554	10,788	4,168	31,393	1,231	794	12,257
76	469,139	137,614	271,624	14,230	1,824	25,306	3,185	1,029	14,327
77	464,100	57,879	267,004	12,137	1,133	104,690	1,506	1,128	18,623
78	461,853	85,213	298,516	18,840	1,552	40,762	1,196	1,446	14,328
79	466,418	157,801	156,134	48,101	1,411	81,966	3,219	990	16,796
80	464,602	314,582	66,549	28,623	1,134	42,374	1,824	797	8,719

¹American Indian and Alaska Native Alone, Not Latino

²Native Hawaiian and Pacific Islander Alone, Not Latino

2020 Population by Race and Ethnicity at State Assembly District Level

DISTRICT	Total Population	Hispanic or Latino Origin	White Alone, not Latino	African American Alone, not Latino	AIAN Alone, not Latino ¹	Asian Alone, not Latino	NHPI Alone, not Latino ²	Other Alone, not Latino	Two or More, not Latino
----------	------------------	---------------------------	-------------------------	------------------------------------	-------------------------------------	-------------------------	-------------------------------------	-------------------------	-------------------------

1	468,606	56,452	355,227	5,497	8,952	9,899	937	2,724	28,918
2	466,643	100,075	297,284	5,794	14,926	15,913	1,276	3,049	28,326
3	481,692	129,419	269,415	8,413	6,621	35,382	1,320	2,622	28,500
4	486,871	162,830	243,316	8,732	3,443	40,429	1,260	2,951	23,910
5	470,260	138,142	283,979	7,607	5,618	9,067	584	2,688	22,575
6	543,660	77,763	354,546	11,449	2,194	58,584	1,283	3,017	34,824
7	524,081	151,645	197,968	50,459	2,888	79,029	6,025	3,510	32,557
8	522,581	103,975	269,105	39,877	2,630	62,207	4,034	3,347	37,406
9	514,270	143,988	143,097	54,068	1,861	129,937	8,371	3,019	29,929
10	481,331	115,016	299,087	9,481	1,831	25,908	1,260	3,324	25,424
11	533,894	164,298	188,252	68,688	1,812	68,141	4,558	3,318	34,827
12	513,451	201,605	220,510	14,676	2,399	44,405	3,473	2,779	23,604
13	521,749	227,871	108,164	49,483	2,053	105,277	3,732	2,718	22,451
14	502,502	144,162	189,076	46,697	1,384	84,103	3,188	3,470	30,422
15	516,511	130,565	184,862	60,759	1,005	99,936	1,737	4,900	32,747
16	538,460	61,628	267,620	10,717	1,055	162,660	965	3,044	30,771
17	524,761	96,508	199,979	35,338	1,185	158,842	2,580	3,775	26,554
18	522,804	152,593	123,068	94,135	1,575	116,988	3,527	3,217	27,701
19	483,419	72,637	158,646	12,605	563	209,797	1,690	3,681	23,800
20	500,693	146,419	91,066	32,448	1,082	197,160	7,625	2,781	22,112
21	502,984	307,194	128,630	14,365	2,211	31,421	1,950	2,286	14,927
22	499,597	113,959	200,234	7,126	714	140,289	5,193	4,108	27,974
23	531,596	198,670	209,214	25,082	3,742	69,275	887	3,086	21,640
24	508,606	94,562	204,400	10,524	524	166,837	3,743	3,039	24,977
25	524,115	90,442	91,050	11,137	799	307,807	2,332	2,663	17,885
26	501,322	314,131	144,276	5,470	5,942	16,347	537	2,240	12,379
27	476,658	206,176	64,215	13,174	1,084	176,268	1,708	2,116	11,917
28	492,760	86,176	199,237	10,345	759	168,192	1,125	2,599	24,327
29	490,969	131,273	260,850	10,328	1,422	54,572	1,908	3,084	27,532
30	508,057	350,176	105,081	7,138	1,457	28,123	1,022	2,332	12,728
31	482,951	343,992	66,226	19,234	2,346	40,455	350	2,182	8,166

32	475,169	350,625	71,457	23,317	2,825	15,772	516	1,825	8,832
33	514,310	240,766	178,373	50,500	3,443	15,299	2,100	3,254	20,575
34	524,124	215,184	223,189	24,841	3,417	32,603	795	3,085	21,010
35	496,919	202,636	241,910	8,222	2,074	18,617	689	2,535	20,236
36	505,556	248,190	141,281	69,065	2,011	20,932	774	3,439	19,864
37	486,368	195,785	233,839	6,207	1,602	26,406	564	2,864	19,101
38	494,330	150,771	232,394	16,165	991	68,601	655	2,928	21,825
39	470,066	311,203	101,660	14,161	835	31,165	370	2,267	8,405
40	495,752	239,959	135,707	47,737	1,525	49,142	1,371	2,679	17,632
41	476,392	159,697	189,927	30,525	878	70,789	533	2,921	21,122
42	507,821	181,615	251,589	25,994	4,223	21,100	1,325	2,533	19,442
43	473,608	104,678	265,058	10,974	672	70,476	364	2,367	19,019
44	467,791	209,407	187,768	8,189	907	40,621	870	2,332	17,697
45	492,705	160,777	219,006	21,866	702	65,730	491	3,495	20,638
46	484,352	209,308	187,417	21,378	657	45,224	471	3,434	16,463
47	499,996	359,931	55,791	43,350	1,291	26,284	1,249	2,601	9,499
48	467,748	293,560	68,715	10,861	971	82,603	479	2,162	8,397
49	457,542	145,359	40,919	4,437	553	256,567	256	1,495	7,956
50	482,403	63,387	320,944	18,680	703	47,151	423	4,382	26,733
51	441,334	293,580	66,260	11,073	935	57,754	241	1,989	9,502
52	492,776	332,210	65,981	25,905	1,180	54,563	842	2,418	9,677
53	477,917	296,784	50,108	27,623	970	89,715	377	2,744	9,596
54	482,427	144,483	151,106	94,923	785	62,293	586	4,319	23,932
55	479,860	149,299	127,447	11,107	741	173,697	577	2,031	14,961
56	483,034	361,035	88,027	12,282	2,882	9,307	312	1,835	7,354
57	464,991	319,582	62,687	7,306	1,124	63,925	808	1,991	7,568
58	470,540	324,264	45,875	20,568	993	67,902	1,307	2,178	7,453
59	472,512	358,485	14,657	76,044	693	12,684	314	2,829	6,806
60	506,663	281,280	125,539	25,554	1,500	53,902	1,483	2,537	14,868
61	505,172	296,945	101,521	53,834	1,547	31,007	1,749	2,927	15,642
62	482,269	207,735	111,775	103,653	862	32,918	1,970	3,854	19,502

63	453,922	343,674	40,061	29,732	707	27,948	2,149	1,857	7,794
64	480,346	314,055	14,875	103,217	761	33,323	3,248	2,328	8,539
65	477,220	195,267	111,009	12,987	938	137,969	2,005	2,137	14,908
66	481,077	110,763	191,411	23,269	813	122,995	1,821	3,204	26,801
67	550,419	221,527	224,648	31,207	2,291	39,911	1,961	2,895	25,979
68	543,121	150,955	208,521	8,547	809	145,639	989	2,613	25,048
69	458,712	340,846	51,051	6,113	705	50,673	1,079	1,550	6,695
70	474,665	193,373	148,011	47,110	1,272	57,390	2,943	2,971	21,595
71	490,683	139,985	275,076	20,951	4,277	19,434	1,706	2,805	26,449
72	481,122	129,788	152,154	5,069	784	172,583	1,737	1,924	17,083
73	482,381	95,944	302,711	5,463	834	48,093	703	2,480	26,153
74	509,998	91,081	282,533	7,495	772	97,242	951	3,018	26,906
75	511,688	191,568	231,362	12,700	4,538	42,753	1,397	2,579	24,791
76	492,789	152,577	262,407	13,566	1,516	30,913	3,144	2,686	25,980
77	510,132	72,451	247,727	12,505	840	139,288	1,515	3,001	32,805
78	488,111	99,300	289,918	17,533	1,370	47,583	1,084	3,455	27,868
79	516,733	191,062	148,653	48,284	1,330	94,251	3,062	2,749	27,342
80	464,607	322,563	56,674	26,349	957	42,808	1,632	1,758	11,866

¹American Indian and Alaska Native Alone, Not Latino

²Native Hawaiian and Pacific Islander Alone, Not Latino

Percent Change in Population from 2010 to 2020 by Race and Ethnicity at State Assembly District Level

DISTRICT	Total Population	Hispanic or Latino Origin	White Alone, not Latino	African American Alone, not Latino	AIAN Alone, not Latino ¹	Asian Alone, not Latino	NHPI Alone, not Latino ²	Other Alone, not Latino	Two or More, not Latino
1	0.51%	23.41%	-7.20%	-4.68%	-1.14%	32.68%	35.80%	204.02%	108.78%
2	0.68%	20.25%	-10.25%	4.51%	1.55%	33.51%	17.39%	181.27%	92.97%
3	2.66%	24.31%	-11.69%	11.88%	-7.55%	24.91%	28.53%	272.44%	86.70%
4	4.38%	19.31%	-9.74%	9.95%	1.89%	18.13%	19.43%	264.32%	84.19%
5	1.56%	15.53%	-8.40%	-8.22%	-6.46%	30.33%	14.96%	100.00%	118.86%
6	15.93%	38.50%	1.52%	15.40%	-10.38%	72.85%	28.04%	152.26%	130.73%

7	12.88%	21.29%	-1.54%	7.31%	-4.87%	26.53%	38.73%	212.56%	61.04%
8	12.68%	26.78%	-5.17%	15.76%	-9.40%	68.96%	47.82%	261.45%	85.67%
9	9.78%	16.74%	-11.21%	-3.17%	-2.46%	32.88%	31.70%	197.15%	42.28%
10	3.33%	18.96%	-6.50%	-3.72%	-9.09%	17.69%	23.29%	131.96%	96.72%
11	14.33%	27.70%	-8.59%	19.46%	-15.21%	49.17%	45.62%	106.34%	55.97%
12	11.20%	27.02%	-10.25%	18.28%	-7.84%	73.19%	41.87%	184.73%	78.48%
13	12.98%	20.94%	-15.95%	15.69%	2.14%	31.61%	44.54%	222.04%	36.25%
14	7.64%	21.51%	-9.69%	3.08%	-13.23%	22.93%	7.20%	210.93%	56.74%
15	10.10%	28.20%	0.02%	-16.94%	-9.38%	17.73%	26.97%	116.05%	66.47%
16	15.57%	20.78%	-10.86%	-3.93%	13.20%	95.36%	-9.22%	163.09%	80.09%
17	12.25%	9.48%	3.60%	-2.41%	-10.97%	22.38%	3.86%	168.87%	76.02%
18	11.31%	23.54%	9.34%	-11.25%	3.89%	11.58%	21.70%	144.27%	63.50%
19	3.35%	12.14%	-3.49%	-13.62%	-15.34%	2.34%	-4.57%	114.76%	60.11%
20	8.51%	10.31%	-23.59%	-14.33%	-17.91%	38.10%	8.73%	167.15%	13.39%
21	9.02%	22.73%	-16.94%	-2.90%	-2.56%	15.12%	21.88%	205.21%	56.93%
22	7.97%	5.44%	-9.86%	-14.25%	-8.46%	41.88%	-12.30%	123.50%	66.57%
23	13.54%	31.82%	-8.06%	6.39%	3.03%	41.07%	14.90%	228.65%	81.89%
24	9.31%	1.48%	-7.31%	-16.18%	-31.68%	42.10%	-7.33%	136.13%	60.90%
25	13.64%	-0.28%	-18.45%	-13.77%	-12.87%	35.99%	-4.74%	197.87%	16.48%
26	6.63%	15.82%	-12.79%	-2.51%	8.47%	13.47%	37.34%	234.83%	77.73%
27	2.71%	-4.01%	-11.99%	-4.94%	-5.00%	18.15%	-5.79%	142.66%	25.93%
28	5.87%	6.21%	-15.08%	3.12%	-24.40%	39.73%	-13.13%	170.45%	51.97%
29	5.37%	19.97%	-8.02%	-0.70%	-15.10%	31.02%	0.53%	193.99%	69.58%
30	9.17%	13.49%	-9.86%	-7.20%	-8.36%	27.99%	19.67%	218.14%	71.51%
31	3.14%	7.80%	-18.16%	-10.35%	-2.37%	6.87%	15.89%	167.73%	50.53%
32	1.78%	9.03%	-21.51%	-19.19%	-1.60%	6.40%	29.32%	33.21%	49.82%
33	9.64%	31.96%	-16.39%	17.84%	-2.82%	30.48%	22.38%	256.80%	63.62%
34	12.29%	40.24%	-11.54%	11.19%	-7.35%	45.85%	17.43%	288.05%	87.84%
35	6.33%	21.41%	-7.03%	-14.83%	-11.22%	15.18%	-11.10%	131.51%	98.10%
36	9.39%	29.00%	-18.82%	11.37%	1.72%	19.21%	-0.39%	161.32%	64.25%
37	4.13%	10.66%	-7.02%	4.18%	-16.78%	35.17%	-1.40%	244.65%	93.43%

38	5.21%	24.46%	-11.04%	8.40%	-11.12%	21.47%	16.96%	136.70%	65.69%
39	0.78%	-2.56%	7.32%	-2.95%	-16.00%	6.35%	2.49%	105.34%	40.76%
40	7.21%	22.56%	-17.48%	-1.48%	-8.08%	29.97%	0.07%	168.98%	48.72%
41	2.98%	12.34%	-10.95%	-17.65%	-10.50%	30.32%	-6.49%	138.45%	62.71%
42	9.67%	31.11%	-8.77%	46.65%	5.13%	37.76%	33.70%	262.89%	94.50%
43	1.12%	-4.18%	1.21%	20.16%	3.54%	-2.68%	23.39%	123.94%	38.89%
44	1.19%	6.47%	-10.34%	-1.08%	-8.29%	15.74%	-2.90%	207.25%	74.30%
45	5.34%	13.13%	-6.10%	15.66%	-9.54%	16.22%	-2.96%	172.62%	43.40%
46	4.29%	1.53%	0.95%	7.05%	-15.01%	12.97%	-0.42%	119.99%	67.68%
47	6.32%	11.35%	-16.91%	-12.41%	8.40%	29.25%	-2.50%	217.20%	40.66%
48	1.44%	-0.59%	-23.13%	-4.74%	4.41%	44.87%	-4.96%	193.35%	44.35%
49	-1.07%	-3.20%	-29.22%	22.47%	1.65%	5.30%	5.79%	199.00%	33.69%
50	2.62%	12.36%	-4.17%	8.00%	-2.23%	8.31%	4.70%	183.81%	75.48%
51	-5.22%	-11.94%	30.48%	7.82%	6.25%	-10.35%	0.42%	125.25%	98.62%
52	5.82%	4.79%	-17.74%	-2.74%	7.86%	66.70%	-10.14%	140.12%	59.90%
53	3.02%	-6.36%	49.32%	16.92%	28.65%	7.73%	36.59%	119.17%	127.66%
54	3.43%	1.55%	10.00%	-17.36%	3.29%	15.84%	8.12%	80.86%	65.38%
55	4.01%	8.16%	-18.96%	-2.88%	-10.83%	22.18%	-4.15%	145.88%	47.08%
56	3.84%	8.07%	-13.61%	-10.37%	3.37%	17.20%	-4.29%	188.52%	91.61%
57	-0.19%	1.26%	-25.97%	2.22%	4.36%	24.77%	15.26%	164.41%	61.09%
58	0.47%	3.02%	-25.50%	-0.11%	2.06%	7.38%	15.77%	178.87%	40.23%
59	1.58%	2.75%	20.96%	-14.98%	33.27%	40.47%	78.41%	83.70%	96.93%
60	7.73%	13.89%	-15.58%	5.01%	-8.76%	44.74%	0.00%	206.77%	63.83%
61	7.41%	20.78%	-16.35%	-5.76%	2.25%	2.13%	-3.69%	200.51%	38.38%
62	3.33%	2.97%	4.87%	-10.45%	-5.79%	22.19%	-16.98%	114.23%	83.79%
63	-1.48%	0.52%	-21.83%	-10.56%	-15.02%	12.74%	-23.71%	125.36%	52.79%
64	2.99%	8.19%	-3.45%	-13.03%	-6.17%	10.23%	-27.58%	133.73%	55.45%
65	3.31%	8.85%	-22.48%	0.18%	-12.83%	22.94%	-2.15%	143.39%	46.93%
66	2.85%	12.67%	-11.67%	10.01%	-11.44%	10.96%	-5.01%	119.60%	62.88%
67	18.94%	38.04%	-4.53%	43.35%	13.75%	42.51%	47.67%	311.22%	97.50%
68	17.18%	15.74%	-7.39%	20.82%	-20.06%	71.71%	-1.49%	166.63%	92.34%

69	-1.42%	-3.79%	-9.65%	-2.86%	-6.62%	21.97%	-19.90%	141.81%	69.75%
70	1.31%	6.64%	-10.04%	-2.28%	-11.54%	3.93%	-5.91%	154.37%	60.13%
71	6.08%	25.76%	-7.00%	9.31%	-2.15%	37.77%	-5.90%	264.29%	73.16%
72	2.37%	7.61%	-16.31%	15.00%	-19.26%	16.07%	-10.92%	156.19%	57.97%
73	4.62%	15.28%	-4.83%	5.46%	-20.72%	28.42%	9.67%	178.03%	79.49%
74	8.48%	25.45%	-4.84%	46.47%	-10.75%	25.22%	-12.27%	186.88%	81.06%
75	10.03%	16.21%	-3.42%	17.72%	8.88%	36.19%	13.48%	224.81%	102.26%
76	5.04%	10.87%	-3.39%	-4.67%	-16.89%	22.16%	-1.29%	161.03%	81.34%
77	9.92%	25.18%	-7.22%	3.03%	-25.86%	33.05%	0.60%	166.05%	76.15%
78	5.69%	16.53%	-2.88%	-6.94%	-11.73%	16.73%	-9.36%	138.93%	94.50%
79	10.79%	21.08%	-4.79%	0.38%	-5.74%	14.99%	-4.88%	177.68%	62.79%
80	0.00%	2.54%	-14.84%	-7.94%	-15.61%	1.02%	-10.53%	120.58%	36.09%

¹American Indian and Alaska Native Alone, Not Latino

²Native Hawaiian and Pacific Islander Alone, Not Latino

Variable definitions

District shapefiles were retrieved from the Redistricting Data Hub, All About Redistricting, and the U.S. Census. The list of variables below can be found in the P1 and P2 table of the PL 94-171. Data was retrieved from the Redistricting Data Hub processed legacy file of the PL 94-171.

Variable Name in Report	Census Variable Reference
Total Population	P0010001
Hispanic or Latino Origin	P0020002
White Alone, not Latino	P0020005
African American Alone, not Latino	P0020006
American Indian and Alaska Native Alone, not Latino	P0020007
Asian Alone, not Latino	P0020008
Native Hawaiian and Pacific Islander Alone, not Latino	P0020009
Other Alone, not Latino	P0020010
Two or More, not Latino	P0020011