

HAYSTAQ DNA

Alabama

Overview	2
Congressional	2
Total Population	2
Population by Race and Ethnicity	4
State Senate	7
Total Population	8
Population by Race and Ethnicity	11
Birmingham	15
Huntsville	20
Mobile	25
State House	34
Total Population	35
Population by Race and Ethnicity	41
Birmingham	45
Huntsville	50
Mobile	58
Montgomery	60
Variable definitions	75

Overview

Overall, Alabama added 244,543 people over the last decade as their population increased by 5.12% between 2010 and 2020. Its Congressional delegation remains unchanged at 7 members.

Alabama’s population remained stagnant throughout the state but experienced growth around cities such as Huntsville, Mobile, and the suburbs surrounding Birmingham, thus aligning with the general national trend of movement from rural to urban/suburban areas.

The White population declined by nearly 4%, falling from 67.04% in the 2010 Census to 63.12% in the 2020 Census. Overall, the White population fell -1.03% over the decade in accordance/not in accordance with its national patterns of decline. The White population declined in most districts but increased in urban areas like Birmingham and Mobile similarly to the rest of the state’s population.

Over the decade, the African American population increased by 3.51% across the state, but saw a significant increase of 30.42% around Hoover (District 6). Despite this growth, the overall share of the population for African Americans decreased to 25.64% from 26.04% in the 2010 Census.

The Latino population grew by 42.27% over the decade across all areas of the state, though increases were concentrated slightly more to urban areas . The overall share of the population of Latinos rose to 5.26% compared to 3.88% in the 2010 Census.

Congressional

The charts below display the percent change in population from 2010 to 2020 for the listed group. Please note that the color bars are fixed to be from -40% to 40% and these maps are displayed in brown to purple. If the percent change in population was outside of this range, the color scheme changes to red to green to indicate a change.

Total Population

Total Population from 2010 to 2020 at Congressional District Level

DISTRICT	Total Population 2010	Total Population 2020	Total Population % Change
----------	-----------------------	-----------------------	---------------------------

1	682,817	726,276	6.36%
2	682,786	693,466	1.56%
3	682,777	735,706	7.75%
4	682,875	702,994	2.95%
5	682,838	761,102	11.46%
6	682,528	739,832	8.40%
7	683,115	664,903	-2.67%

Population by Race and Ethnicity

AL Congressional Districts
Population % Change from 2010 to 2020
Ethnicity: Not Latino African American alone

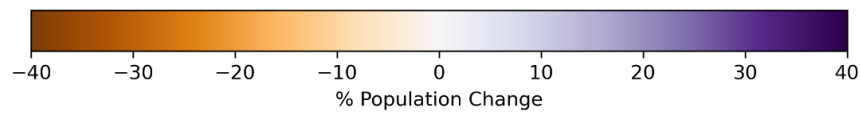
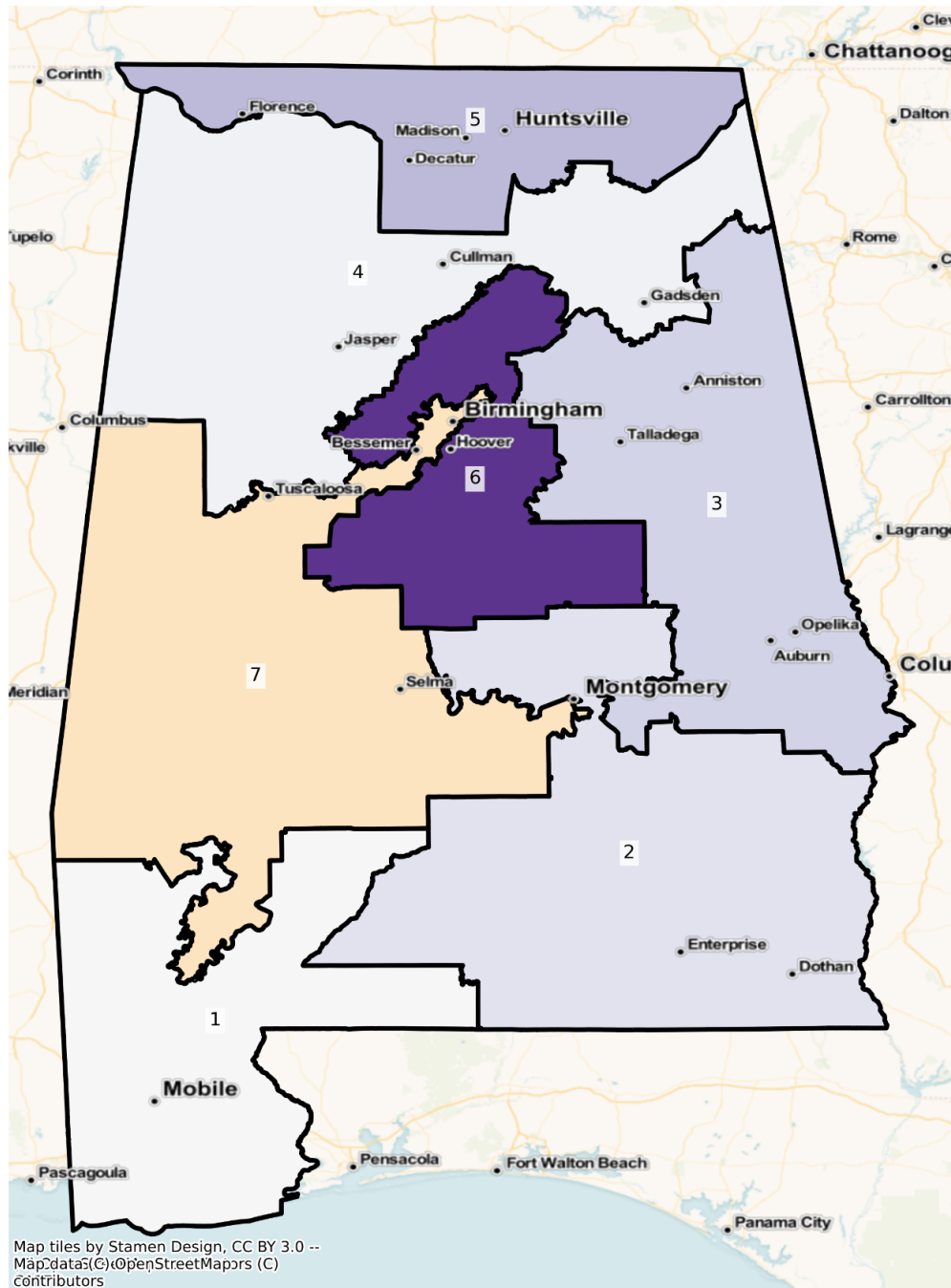

AL Congressional Districts
Population % Change from 2010 to 2020
Ethnicity: Hispanic or Latino

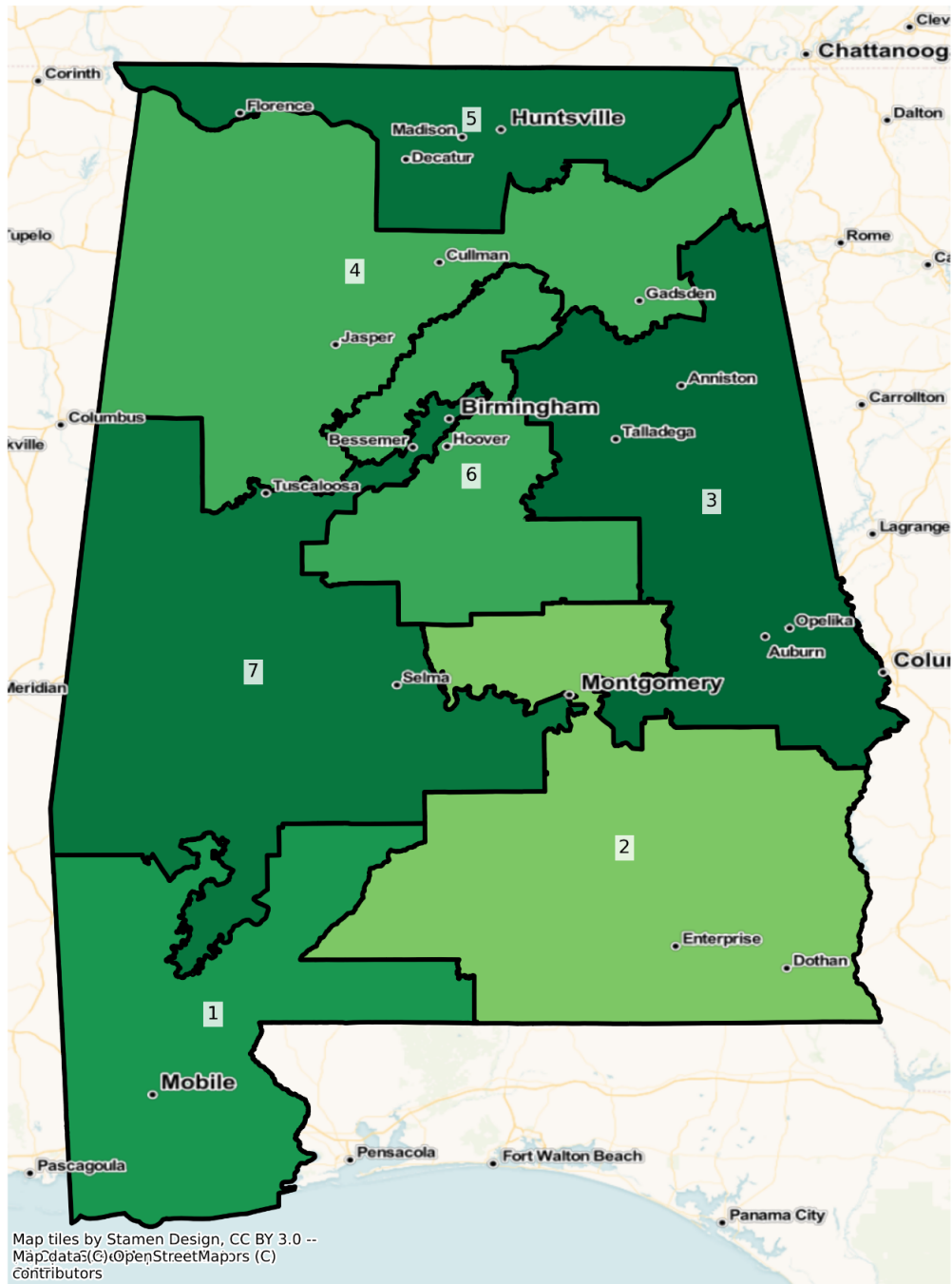

Map tiles by Stamen Design, CC BY 3.0 --
Map data © OpenStreetMap contributors

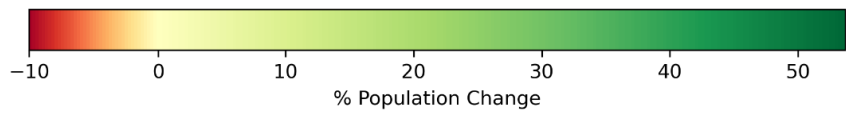

2010 Population by Race and Ethnicity at Congressional District Level

DISTRICT	Total Population	Hispanic or Latino Origin	White Alone, not Latino	African American Alone, not Latino	AIAN Alone, not Latino ¹	Asian Alone, not Latino	NHPI Alone, not Latino ²	Other Alone, not Latino	Two or More, not Latino
1	682,817	19,087	449,560	187,880	7,644	9,035	261	709	8,641
2	682,786	24,612	437,269	200,173	3,064	7,428	313	540	9,387
3	682,777	17,959	474,834	170,713	2,122	7,741	342	563	8,503
4	682,875	38,944	579,678	46,163	5,231	2,988	220	426	9,225
5	682,838	32,566	506,145	114,885	4,745	10,582	468	697	12,750
6	682,528	33,343	537,071	91,860	1,826	10,760	183	654	6,831
7	683,115	19,091	219,845	432,763	1,275	4,403	189	441	5,108

¹American Indian and Alaska Native Alone, Not Latino

²Native Hawaiian and Pacific Islander Alone, Not Latino

2020 Population by Race and Ethnicity at Congressional District Level

DISTRICT	Total Population	Hispanic or Latino Origin	White Alone, not Latino	African American Alone, not Latino	AIAN Alone, not Latino ¹	Asian Alone, not Latino	NHPI Alone, not Latino ²	Other Alone, not Latino	Two or More, not Latino
1	726,276	27,287	460,757	188,433	7,942	10,790	362	2,208	28,497
2	693,466	31,622	410,733	211,862	2,391	9,386	335	2,166	24,971
3	735,706	27,598	475,258	186,565	1,863	16,095	434	1,965	25,928
4	702,994	53,411	564,841	46,914	4,117	4,380	318	1,399	27,614
5	761,102	49,310	522,888	130,351	4,186	13,825	632	2,710	37,200
6	739,832	46,152	529,646	119,805	1,505	14,748	226	2,257	25,493
7	664,903	28,667	207,228	404,229	1,115	6,694	305	1,750	14,915

¹American Indian and Alaska Native Alone, Not Latino

²Native Hawaiian and Pacific Islander Alone, Not Latino

Percent Change in Population from 2010 to 2020 by Race and Ethnicity at Congressional District Level

DISTRICT	Total Population	Hispanic or Latino Origin	White Alone, not Latino	African American Alone, not Latino	AIAN Alone, not Latino ¹	Asian Alone, not Latino	NHPI Alone, not Latino ²	Other Alone, not Latino	Two or More, not Latino
1	6.36%	42.96%	2.49%	0.29%	3.90%	19.42%	38.70%	211.42%	229.79%
2	1.56%	28.48%	-6.07%	5.84%	-21.96%	26.36%	7.03%	301.11%	166.02%
3	7.75%	53.67%	0.09%	9.29%	-12.21%	107.92%	26.90%	249.02%	204.93%
4	2.95%	37.15%	-2.56%	1.63%	-21.30%	46.59%	44.55%	228.40%	199.34%
5	11.46%	51.42%	3.31%	13.46%	-11.78%	30.65%	35.04%	288.81%	191.76%
6	8.40%	38.42%	-1.38%	30.42%	-17.58%	37.06%	23.50%	245.11%	273.20%
7	-2.67%	50.16%	-5.74%	-6.59%	-12.55%	52.03%	61.38%	296.83%	191.99%

¹American Indian and Alaska Native Alone, Not Latino

²Native Hawaiian and Pacific Islander Alone, Not Latino

State Senate

The charts below display the percent change in population from 2010 to 2020 for the listed group. Please note that the color bars are fixed to be from -100% to 100% and these maps are displayed in brown to purple. If the percent change in population was outside of this range, the color scheme changes to red to green to indicate a change.

Total Population

AL State Senate Districts
Population % Change from 2010 to 2020
Total Population

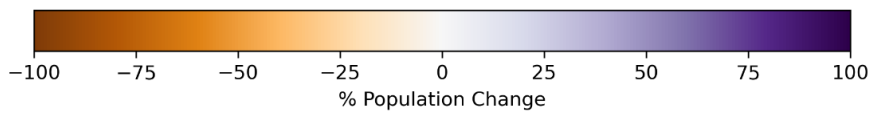
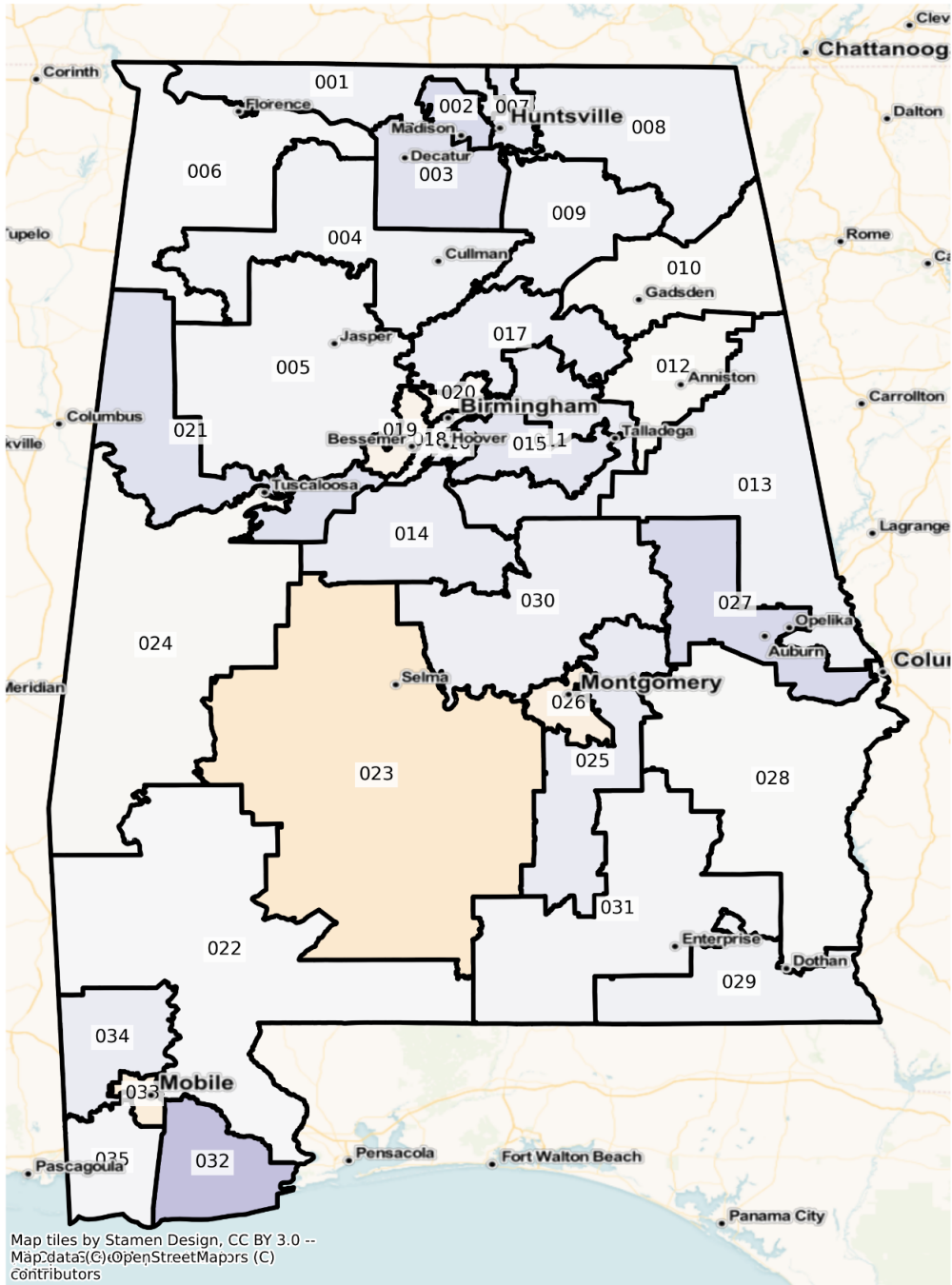

Total Population from 2010 to 2020 at State Senate District Level

DISTRICT	Total Population 2010	Total Population 2020	Total Population % Change
1	136,665	143,649	5.11%
2	137,906	165,169	19.77%
3	137,642	157,561	14.47%
4	135,225	140,701	4.05%
5	135,271	138,929	2.70%
6	136,014	137,781	1.30%
7	137,911	152,991	10.93%
8	137,377	144,662	5.30%
9	136,379	143,033	4.88%
10	137,800	136,321	-1.07%
11	136,160	145,985	7.22%
12	135,650	134,370	-0.94%
13	136,496	143,468	5.11%
14	135,565	147,776	9.01%
15	138,098	155,800	12.82%
16	135,242	146,885	8.61%
17	134,588	144,430	7.31%
18	135,058	136,253	0.88%
19	135,586	129,921	-4.18%
20	135,611	132,060	-2.62%
21	135,831	156,274	15.05%
22	135,664	135,971	0.23%
23	135,797	119,528	-11.98%
24	137,427	135,518	-1.39%
25	137,148	149,730	9.17%
26	135,452	125,275	-7.51%
27	137,686	166,193	20.70%
28	137,908	137,170	-0.54%

29	137,841	143,251	3.92%
30	136,833	144,929	5.92%
31	137,490	140,773	2.39%
32	135,423	177,113	30.79%
33	137,547	125,043	-9.09%
34	137,533	149,074	8.39%
35	137,912	140,692	2.02%

Population by Race and Ethnicity

AL State Senate Districts
Population % Change from 2010 to 2020
Ethnicity: Not Latino White alone

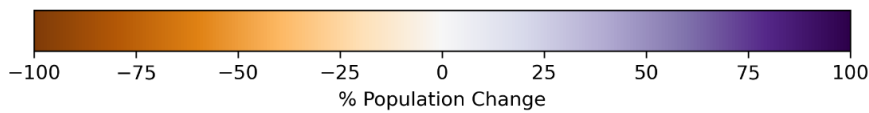
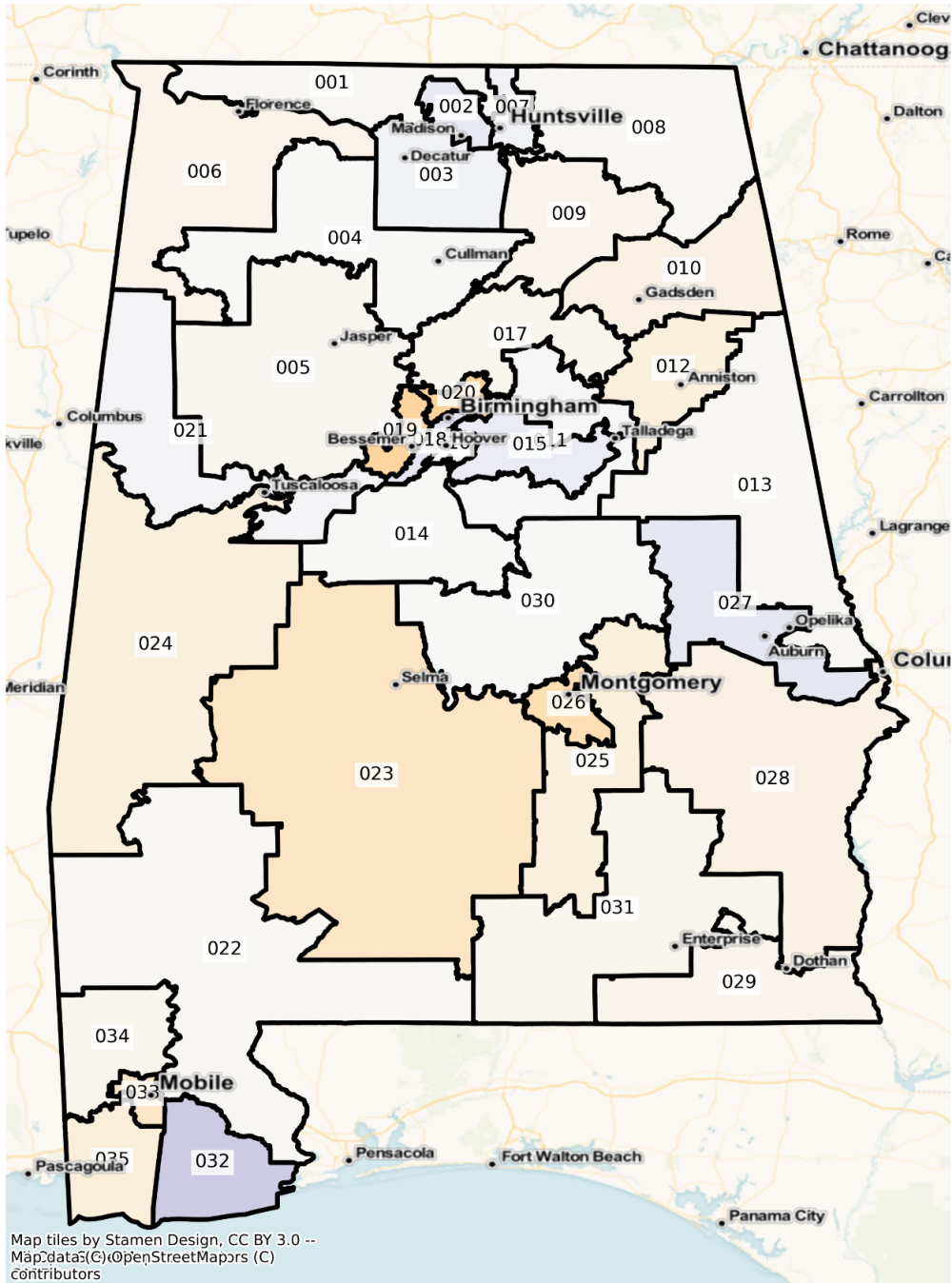

AL State Senate Districts
 Population % Change from 2010 to 2020
 Ethnicity: Hispanic or Latino

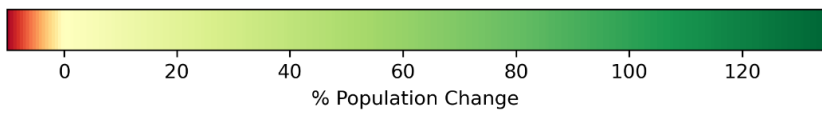
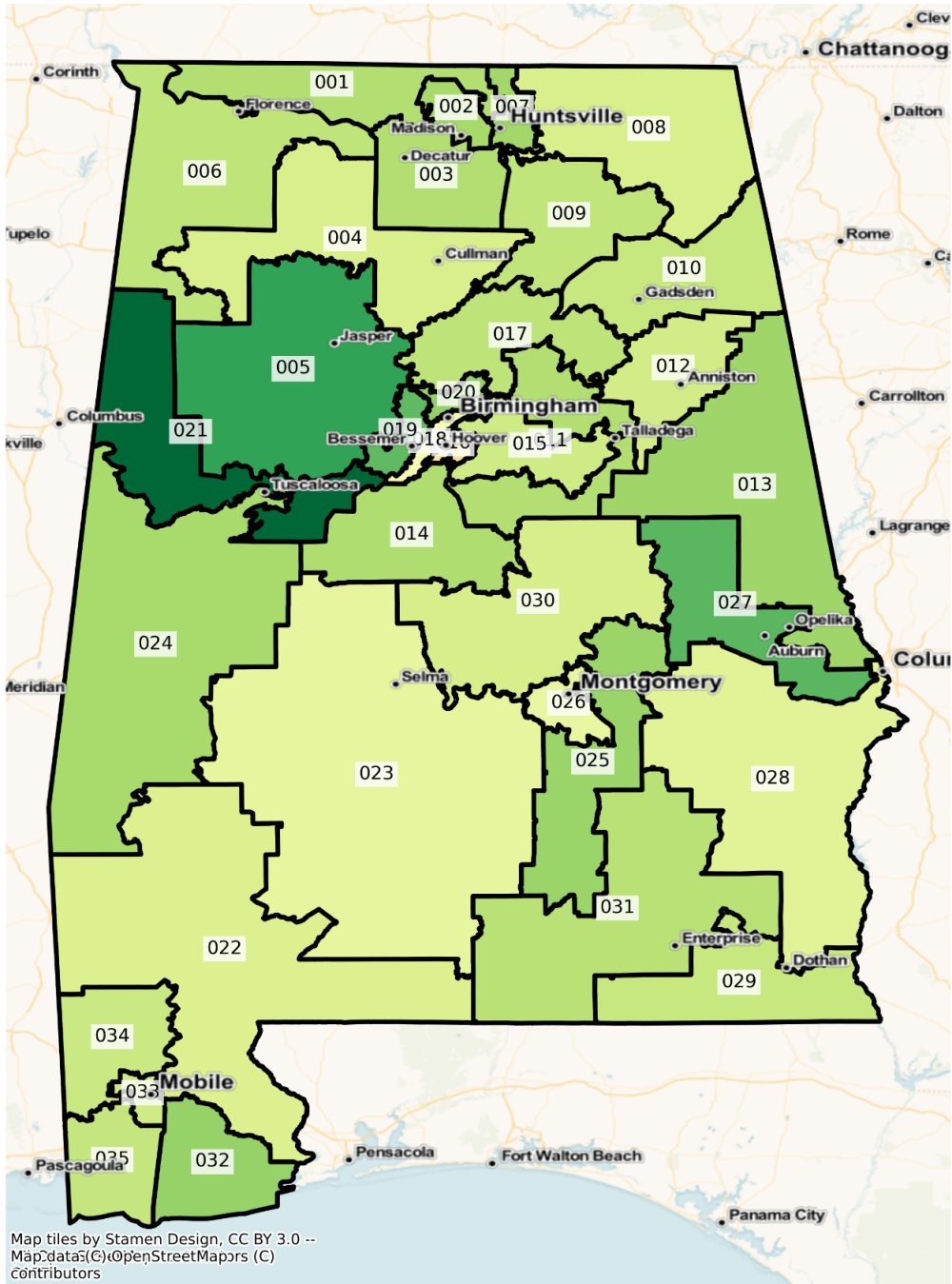

AL State Senate Districts
Population % Change from 2010 to 2020
Ethnicity: Not Latino African American alone

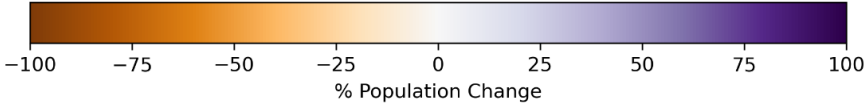
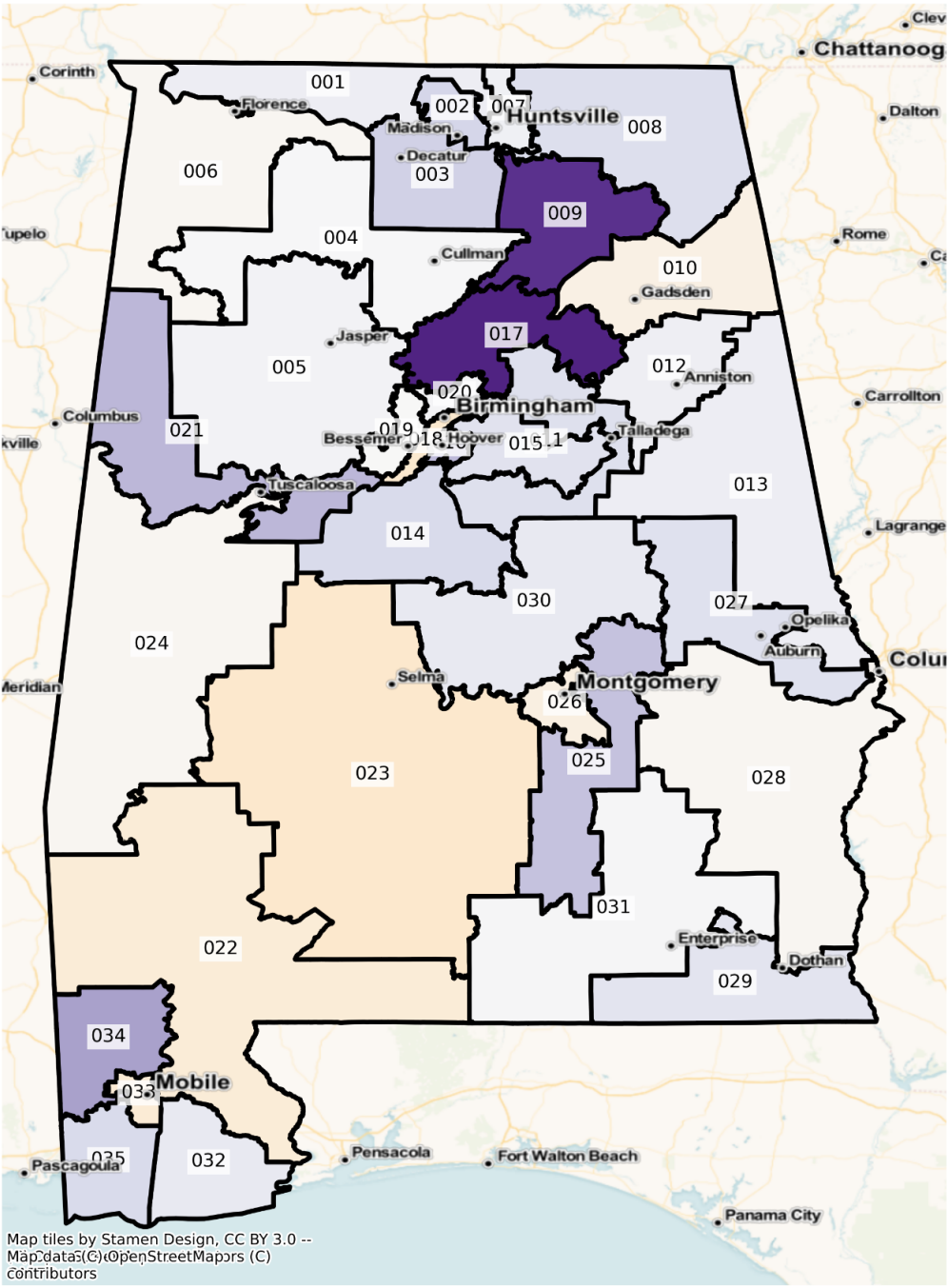

AL State Senate Districts
 Population % Change from 2010 to 2020
 Ethnicity: Not Latino Asian alone

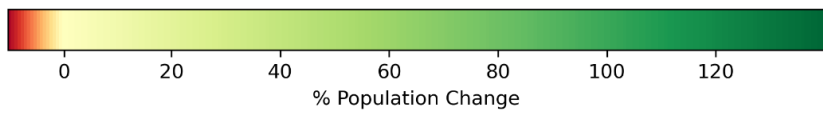
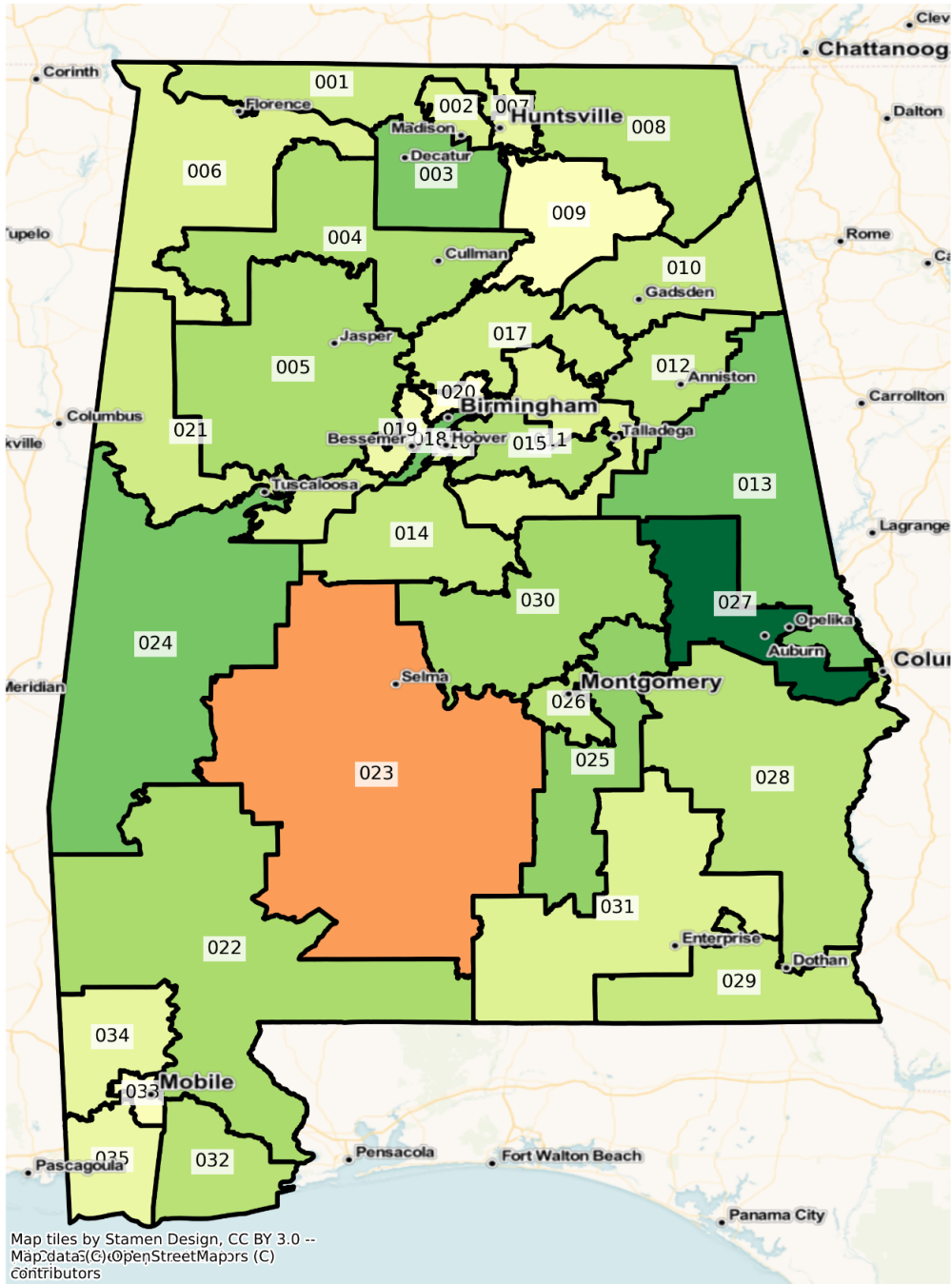

Birmingham

AL Birmingham State Senate Districts
Population % Change from 2010 to 2020
Total Population

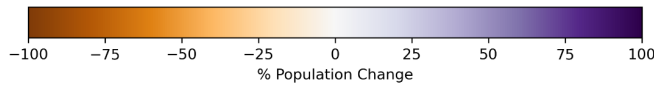
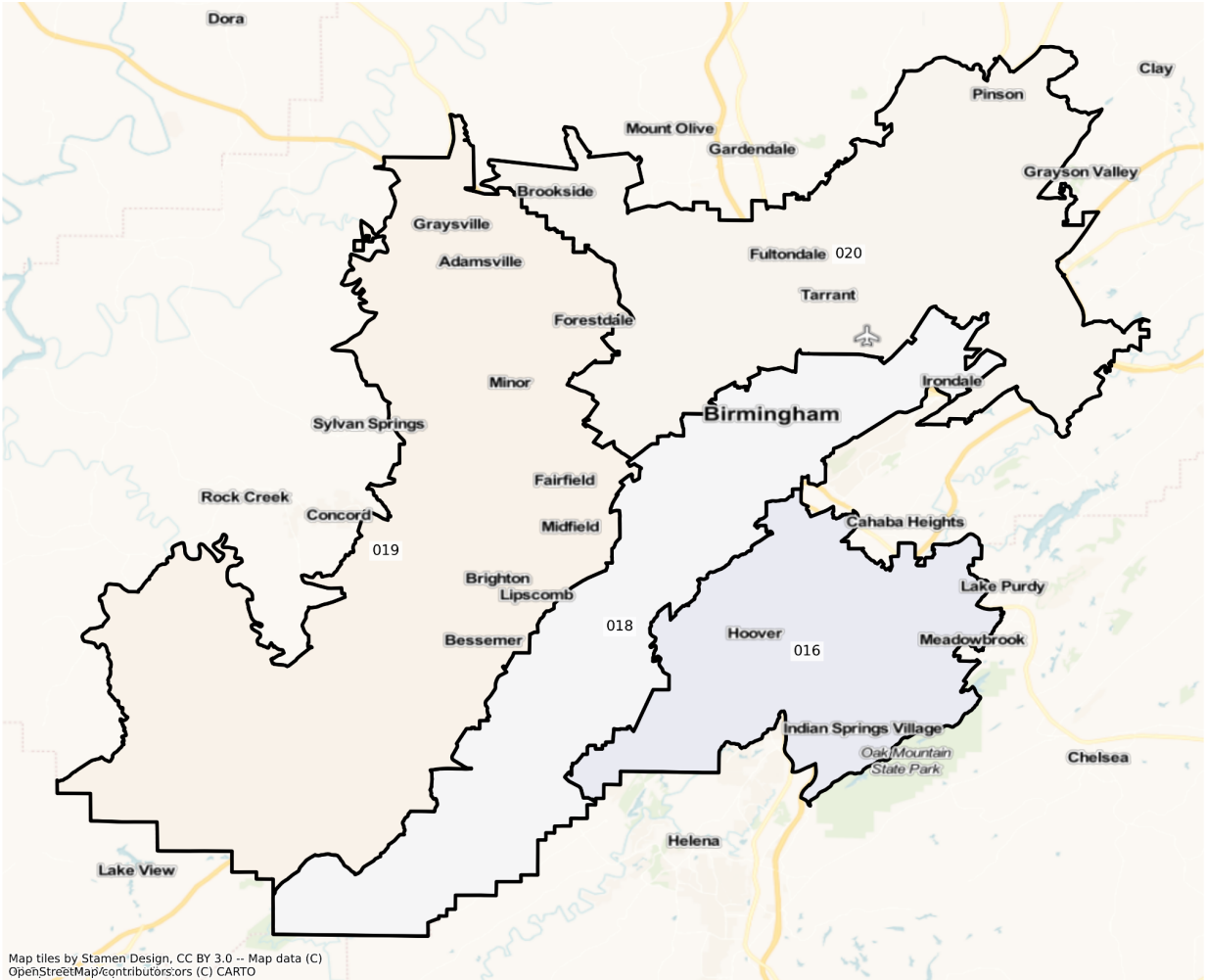

AL Birmingham State Senate Districts
Population % Change from 2010 to 2020
Ethnicity: Hispanic or Latino

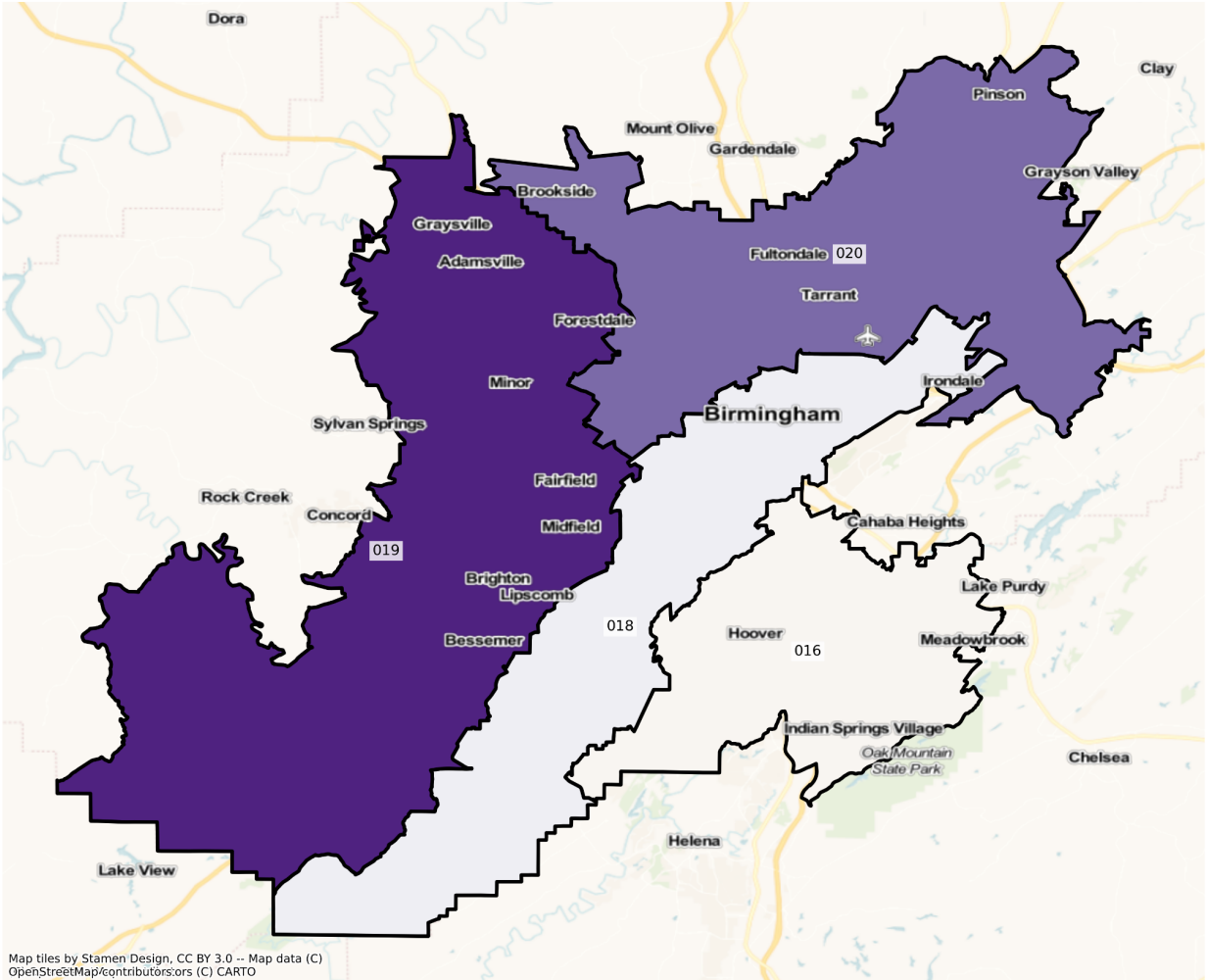

Map tiles by Stamen Design, CC BY 3.0 -- Map data (C) OpenStreetMap/contributors.ors (C) CARTO

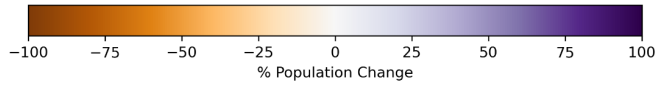

AL Birmingham State Senate Districts
Population % Change from 2010 to 2020
Ethnicity: Not Latino African American alone

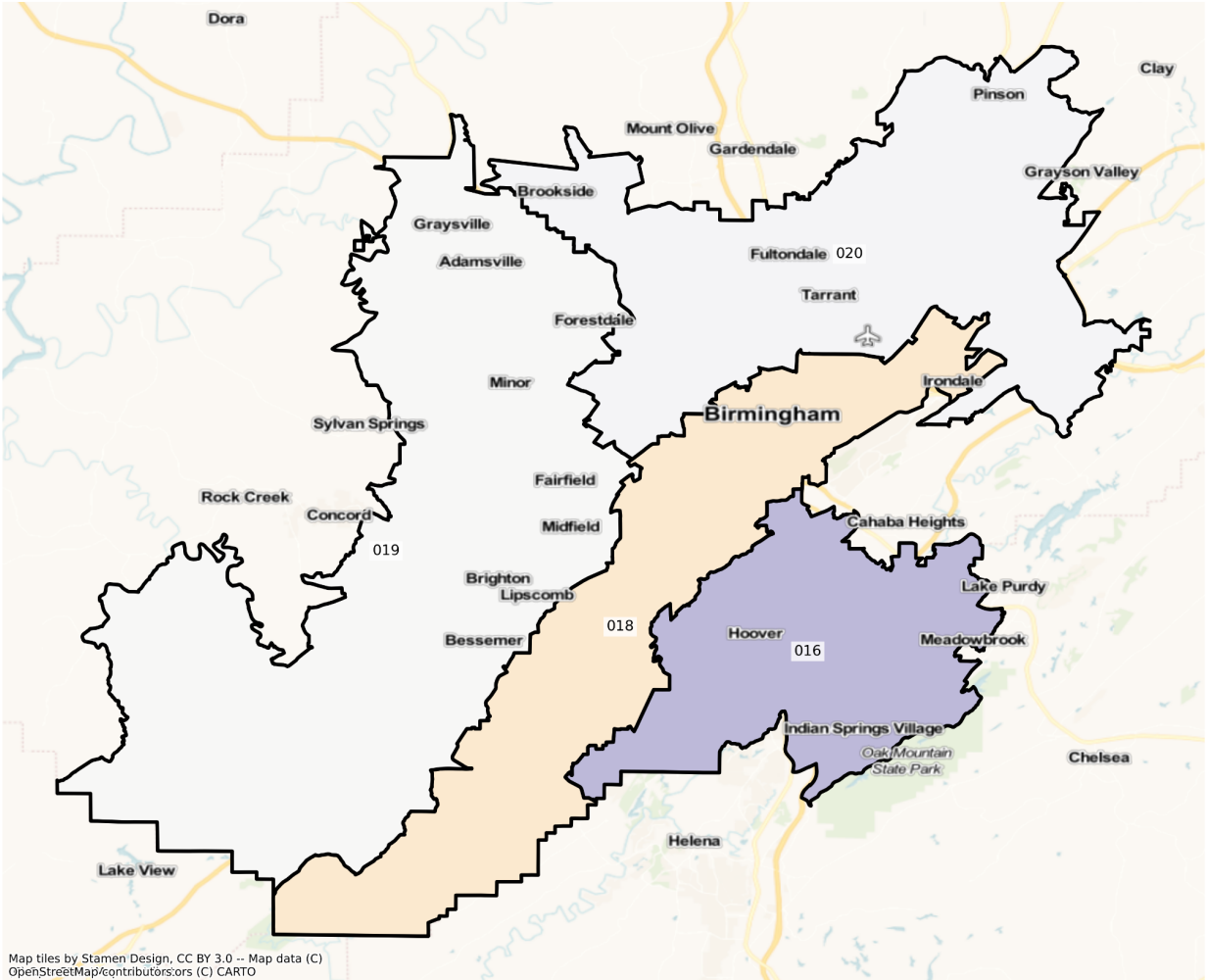

Map tiles by Stamen Design, CC BY 3.0 -- Map data (C)
OpenStreetMap/contributors.ors (C) CARTO

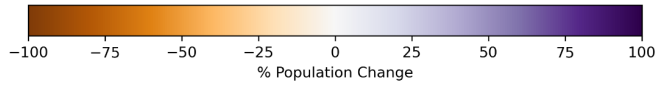

AL Birmingham State Senate Districts
Population % Change from 2010 to 2020
Ethnicity: Not Latino Asian alone

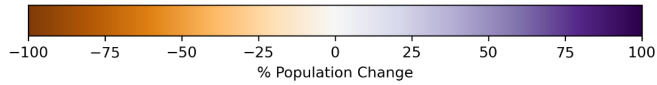
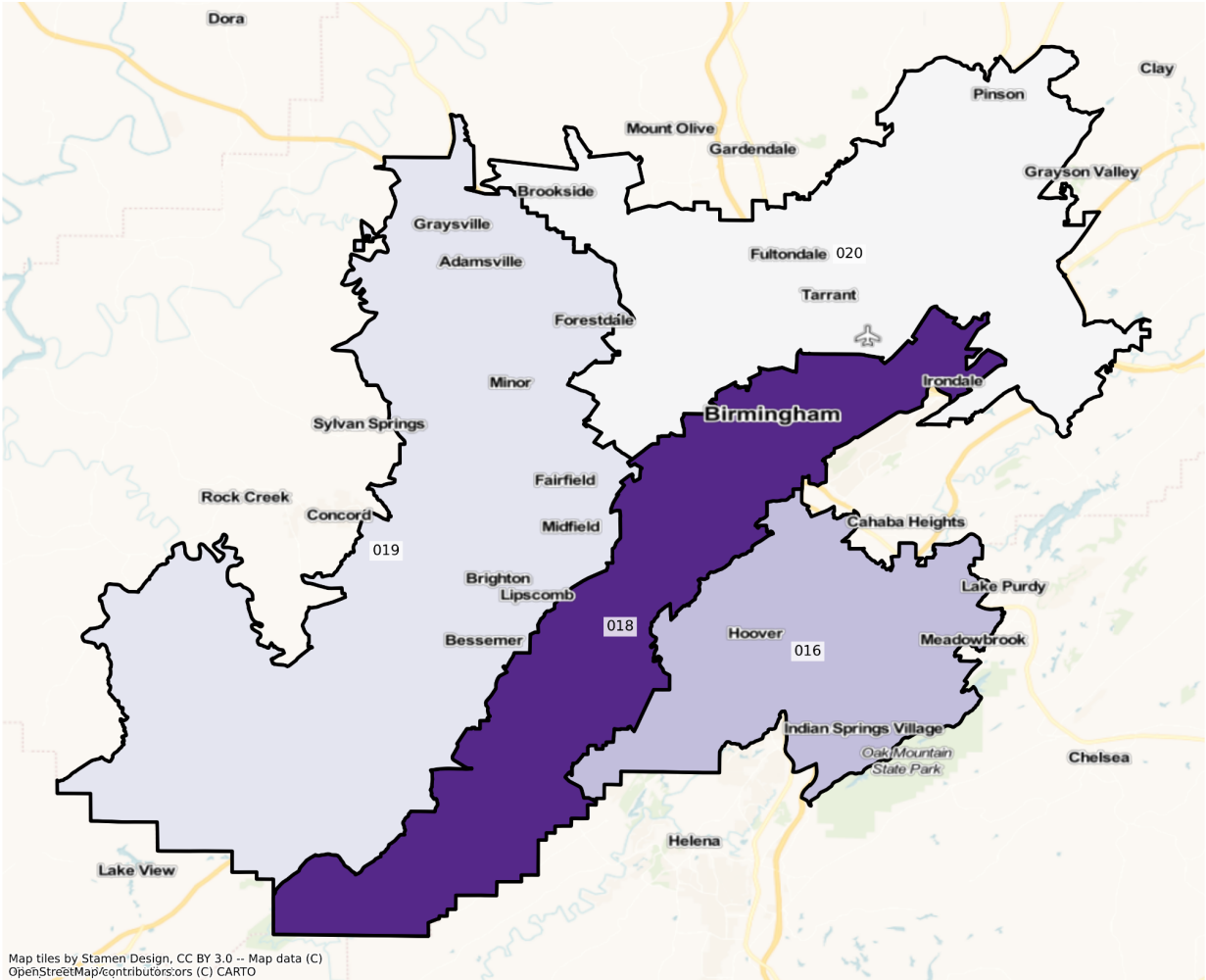

AL Birmingham State Senate Districts
Population % Change from 2010 to 2020
Ethnicity: Not Latino White alone

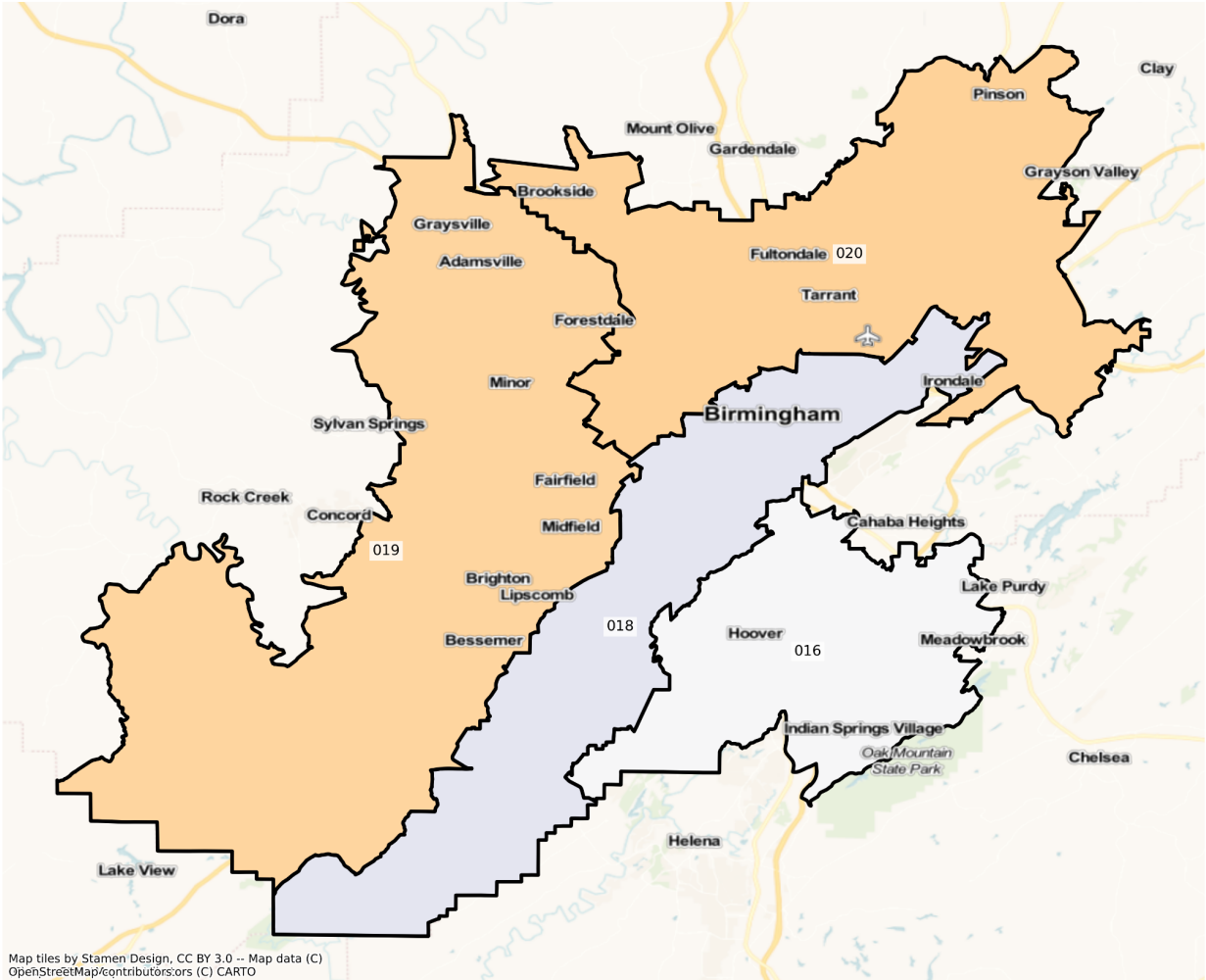

Map tiles by Stamen Design, CC BY 3.0 -- Map data (C)
OpenStreetMap/contributors.ors (C) CARTO

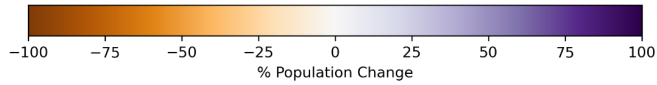

Huntsville

AL Huntsville State Senate Districts
Population % Change from 2010 to 2020
Total Population

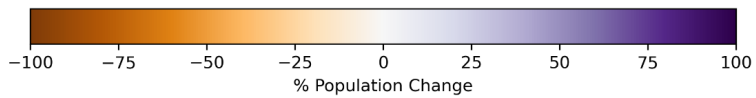
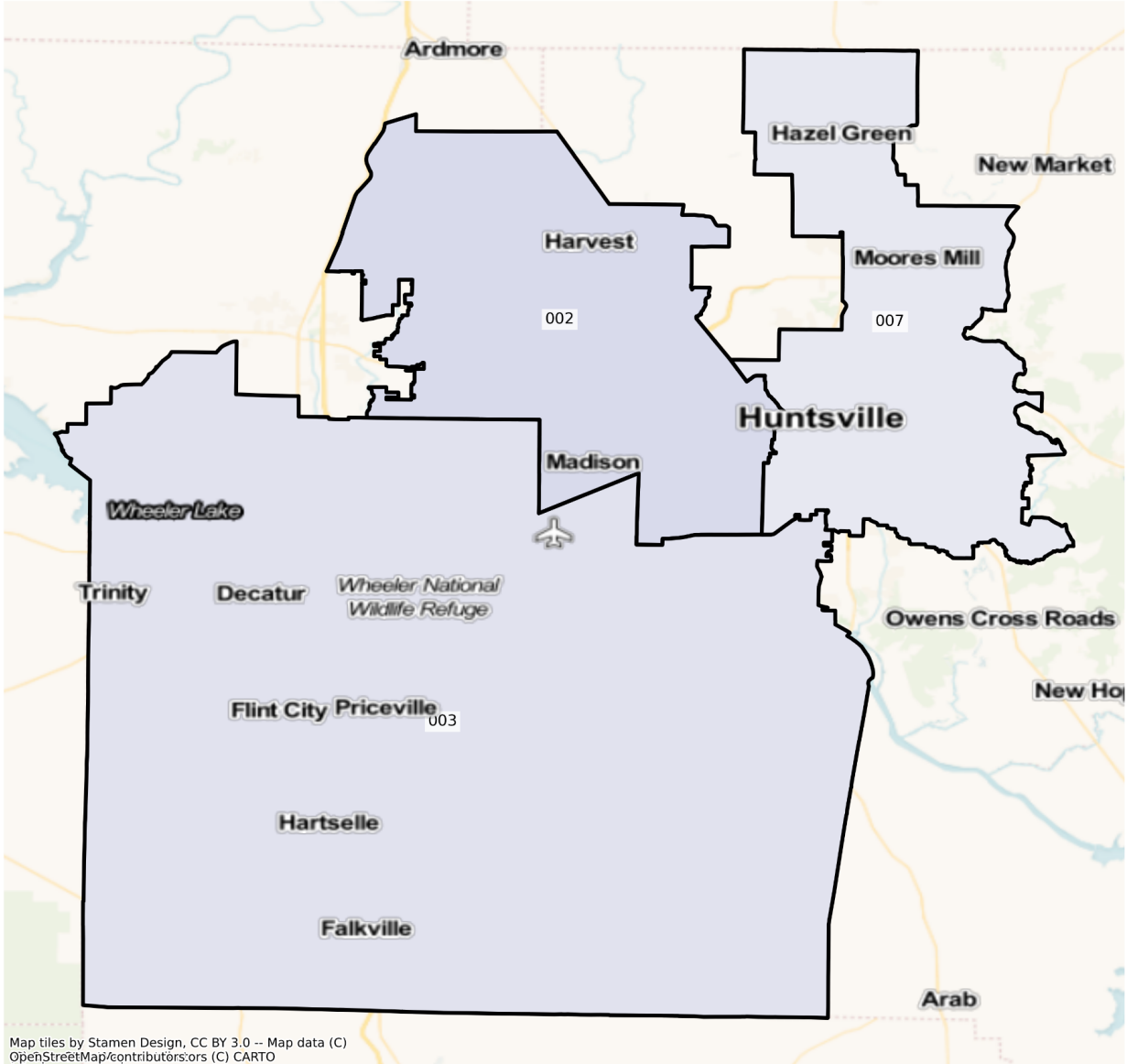

AL Huntsville State Senate Districts
Population % Change from 2010 to 2020
Ethnicity: Hispanic or Latino

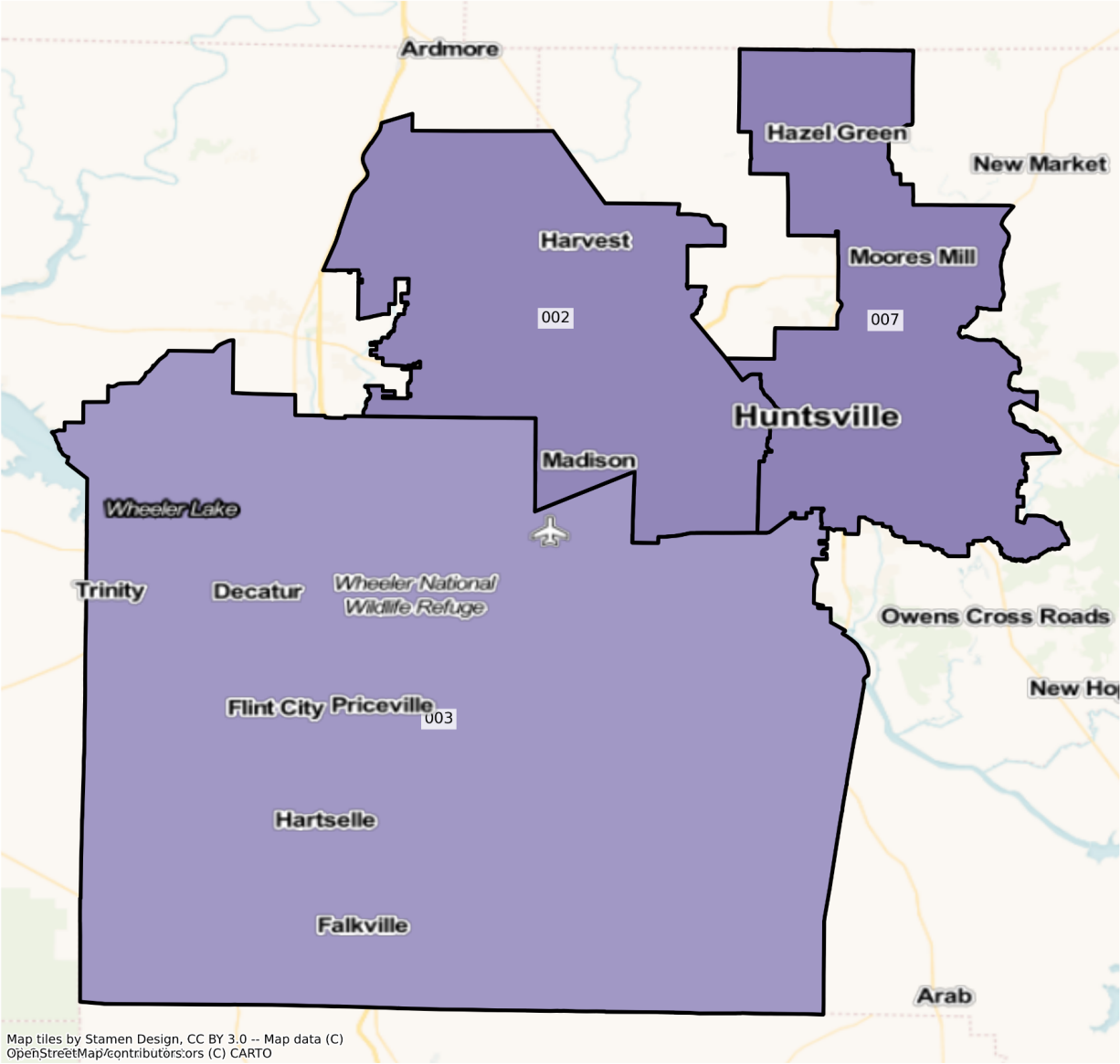

Map tiles by Stamen Design, CC BY 3.0 -- Map data (C)
OpenStreetMap/contributors/ors (C) CARTO

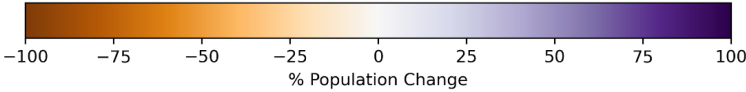

AL Huntsville State Senate Districts
Population % Change from 2010 to 2020
Ethnicity: Not Latino African American alone

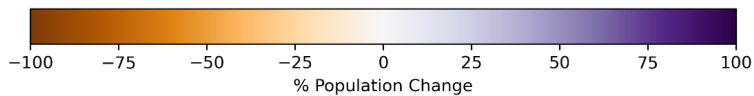
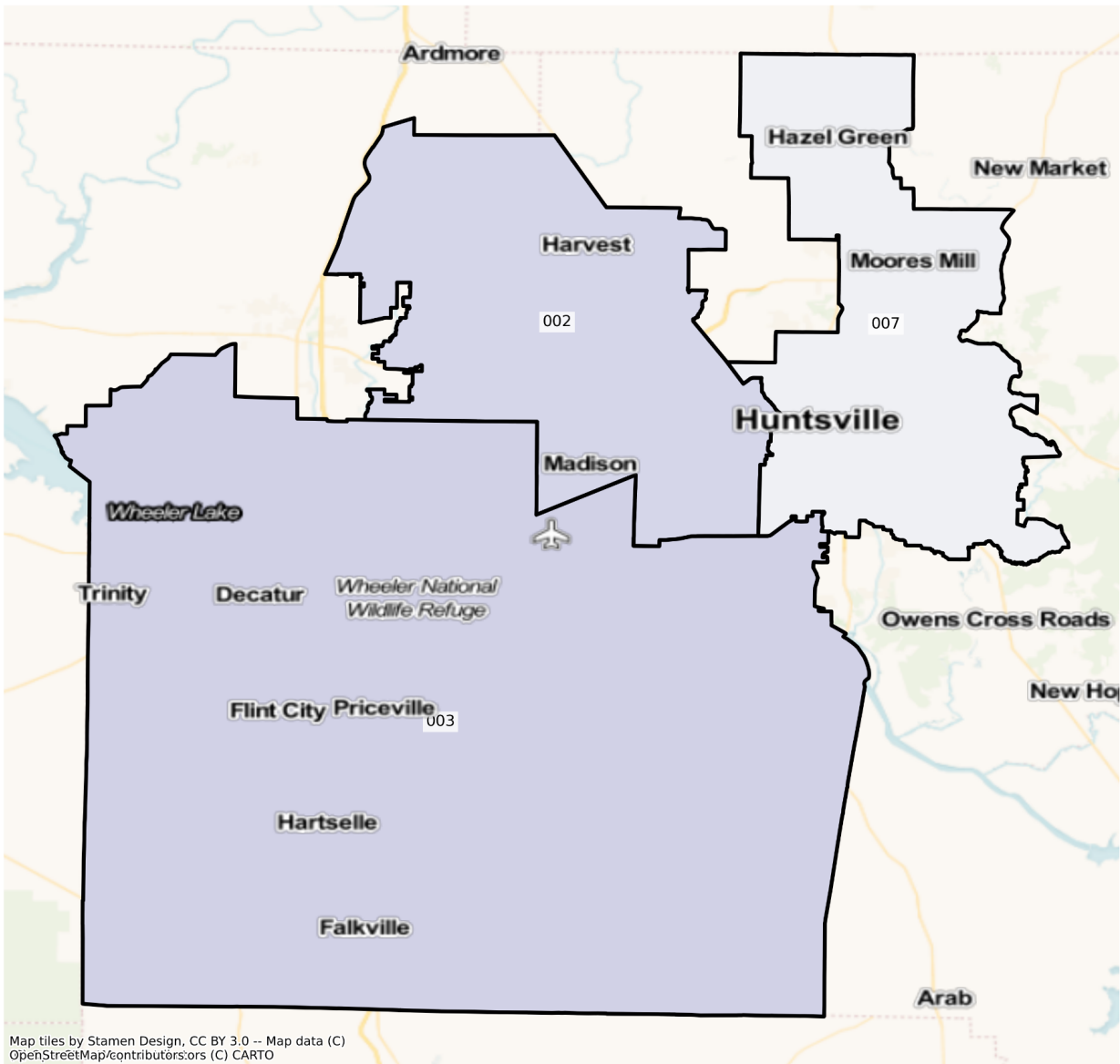

AL Huntsville State Senate Districts
Population % Change from 2010 to 2020
Ethnicity: Not Latino Asian alone

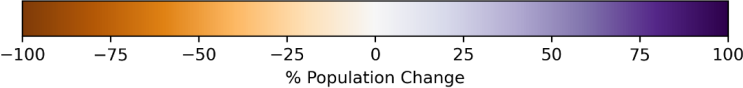
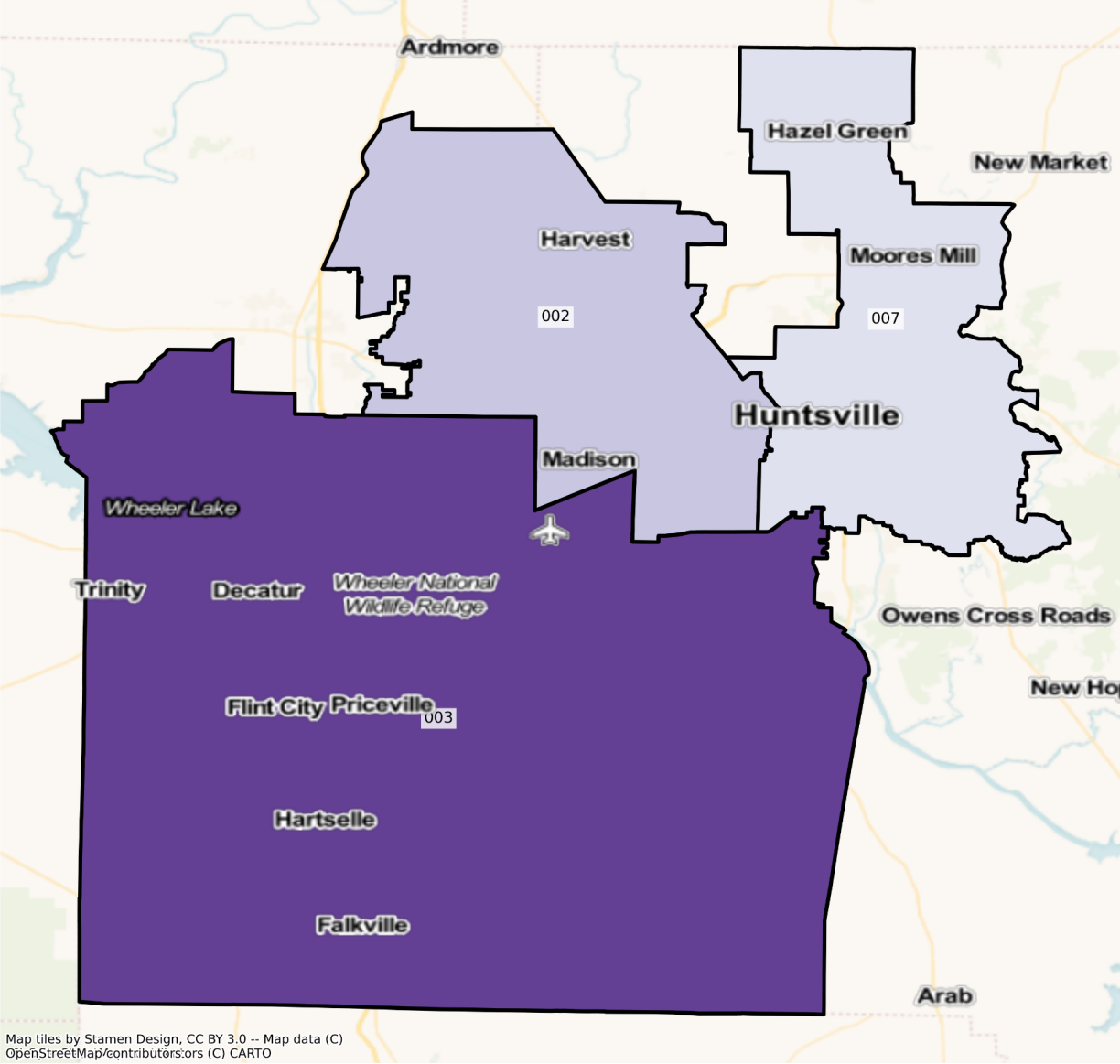

AL Huntsville State Senate Districts
Population % Change from 2010 to 2020
Ethnicity: Not Latino White alone

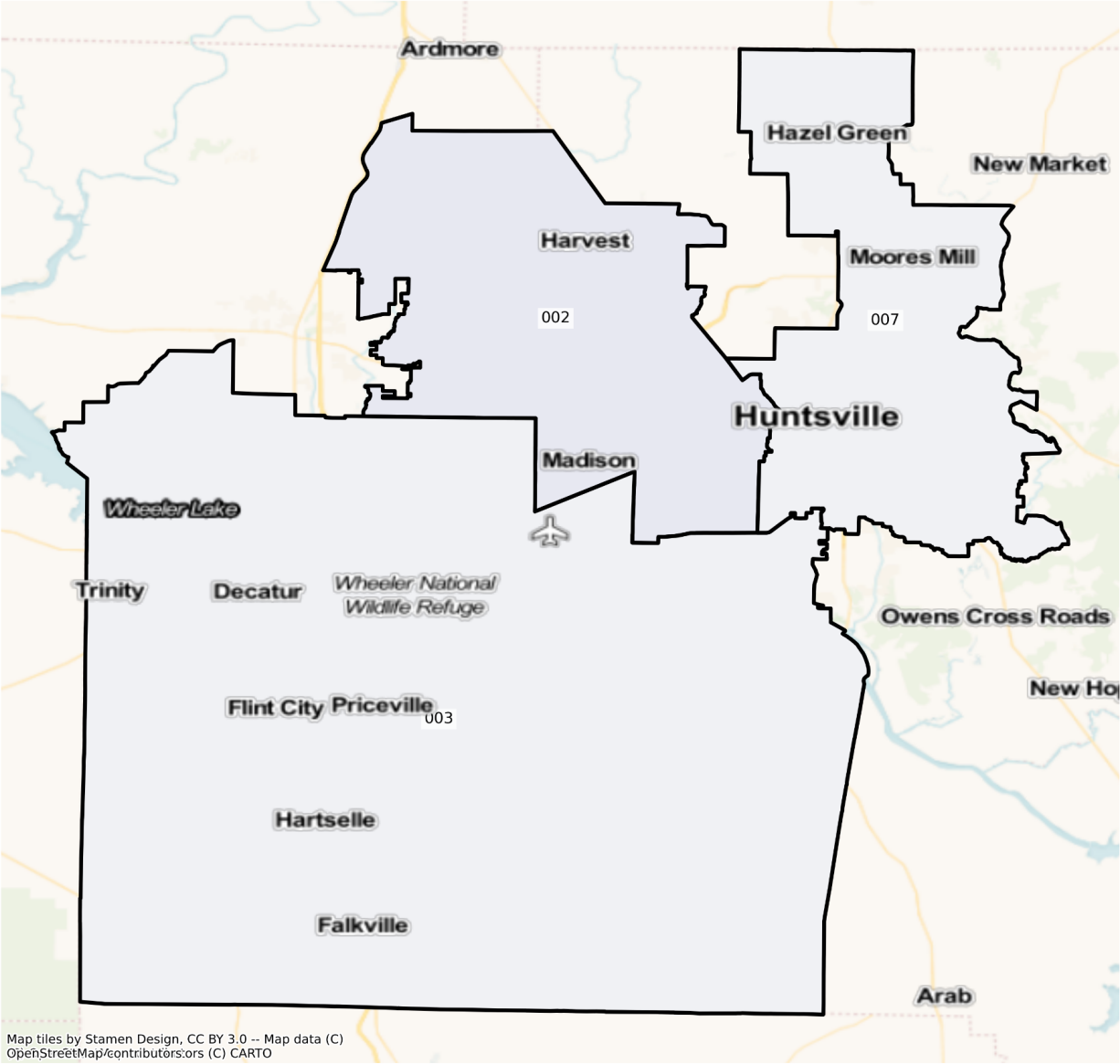

Map tiles by Stamen Design, CC BY 3.0 -- Map data (C)
OpenStreetMap/contributors/ors (C) CARTO

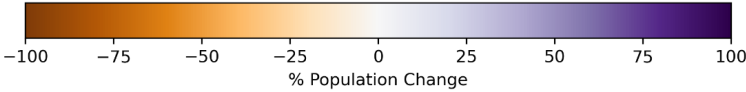

Mobile

AL Mobile State Senate Districts
Population % Change from 2010 to 2020
Total Population

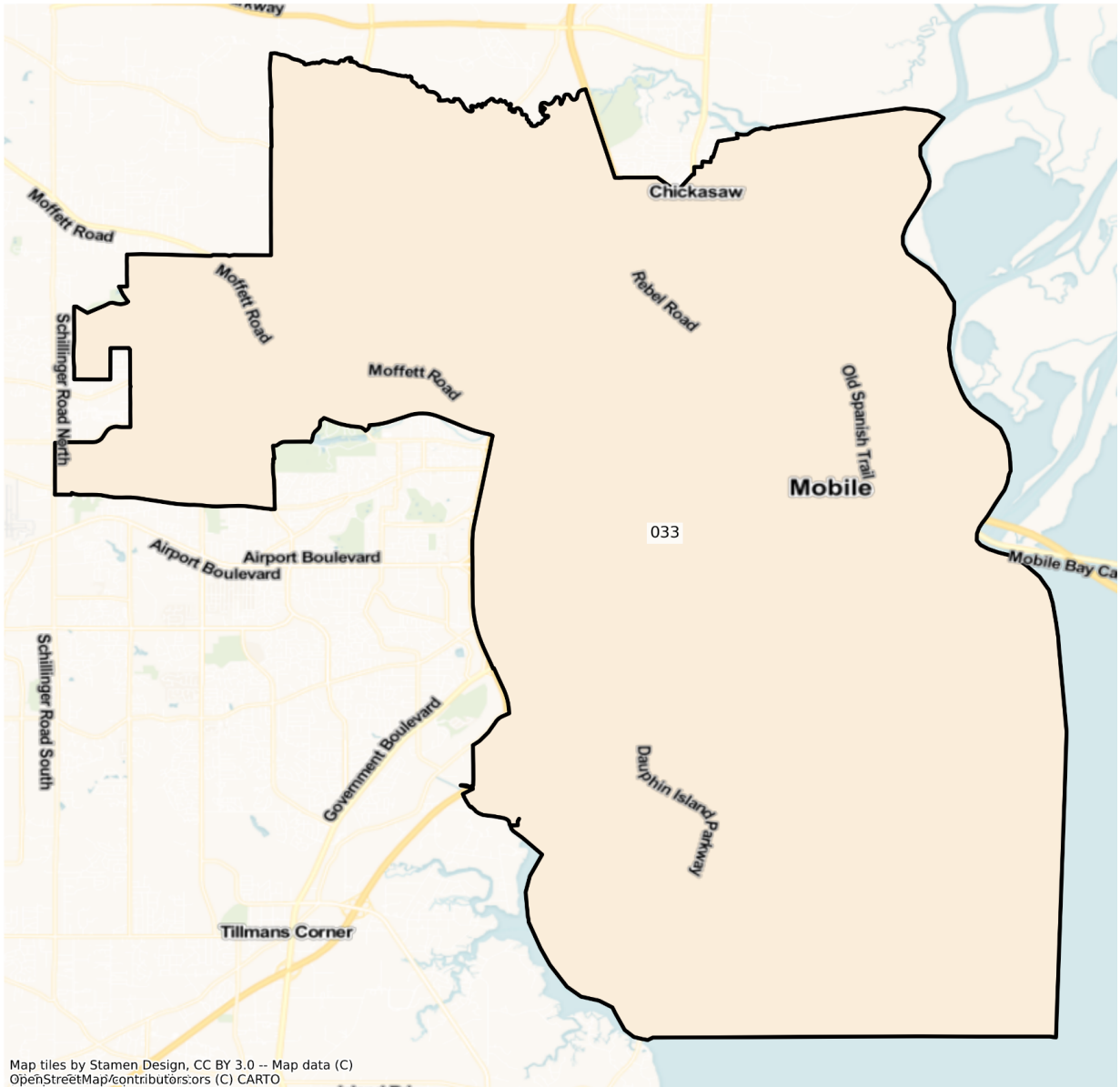

Map tiles by Stamen Design, CC BY 3.0 -- Map data (C)
OpenStreetMap/contributors/ors (C) CARTO

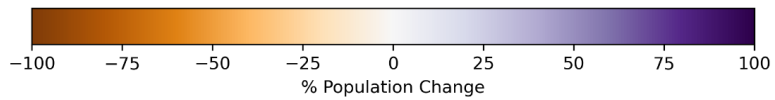

AL Mobile State Senate Districts
Population % Change from 2010 to 2020
Ethnicity: Hispanic or Latino

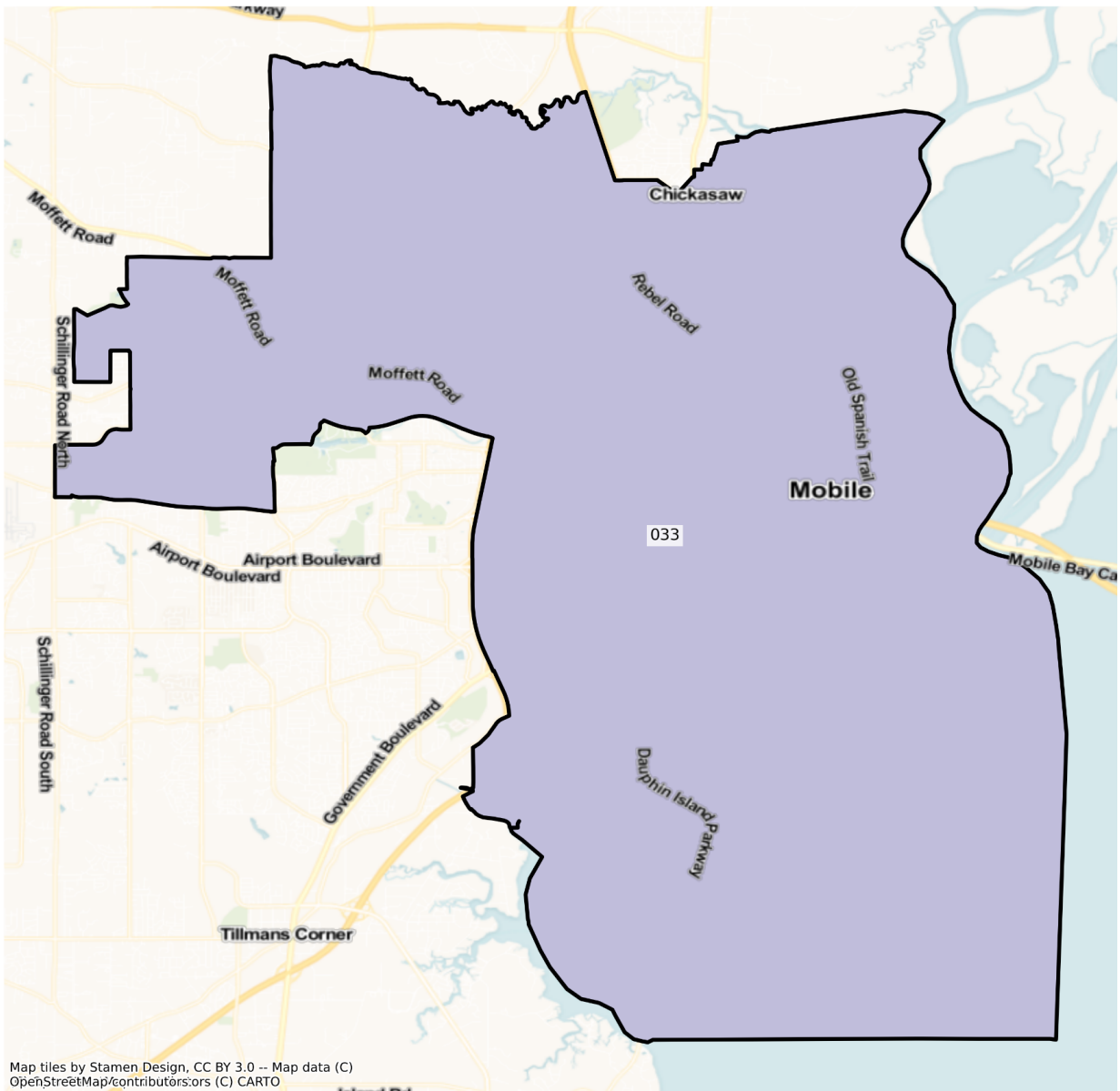

Map tiles by Stamen Design, CC BY 3.0 -- Map data (C)
OpenStreetMap/contributors/ors (C) CARTO

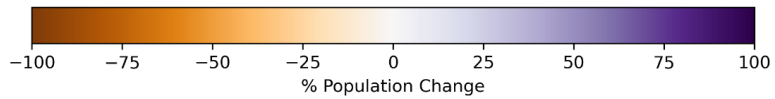

AL Mobile State Senate Districts
Population % Change from 2010 to 2020
Ethnicity: Not Latino African American alone

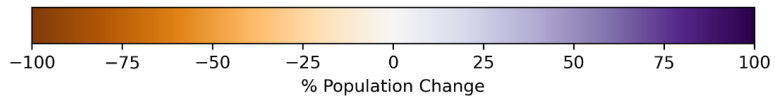
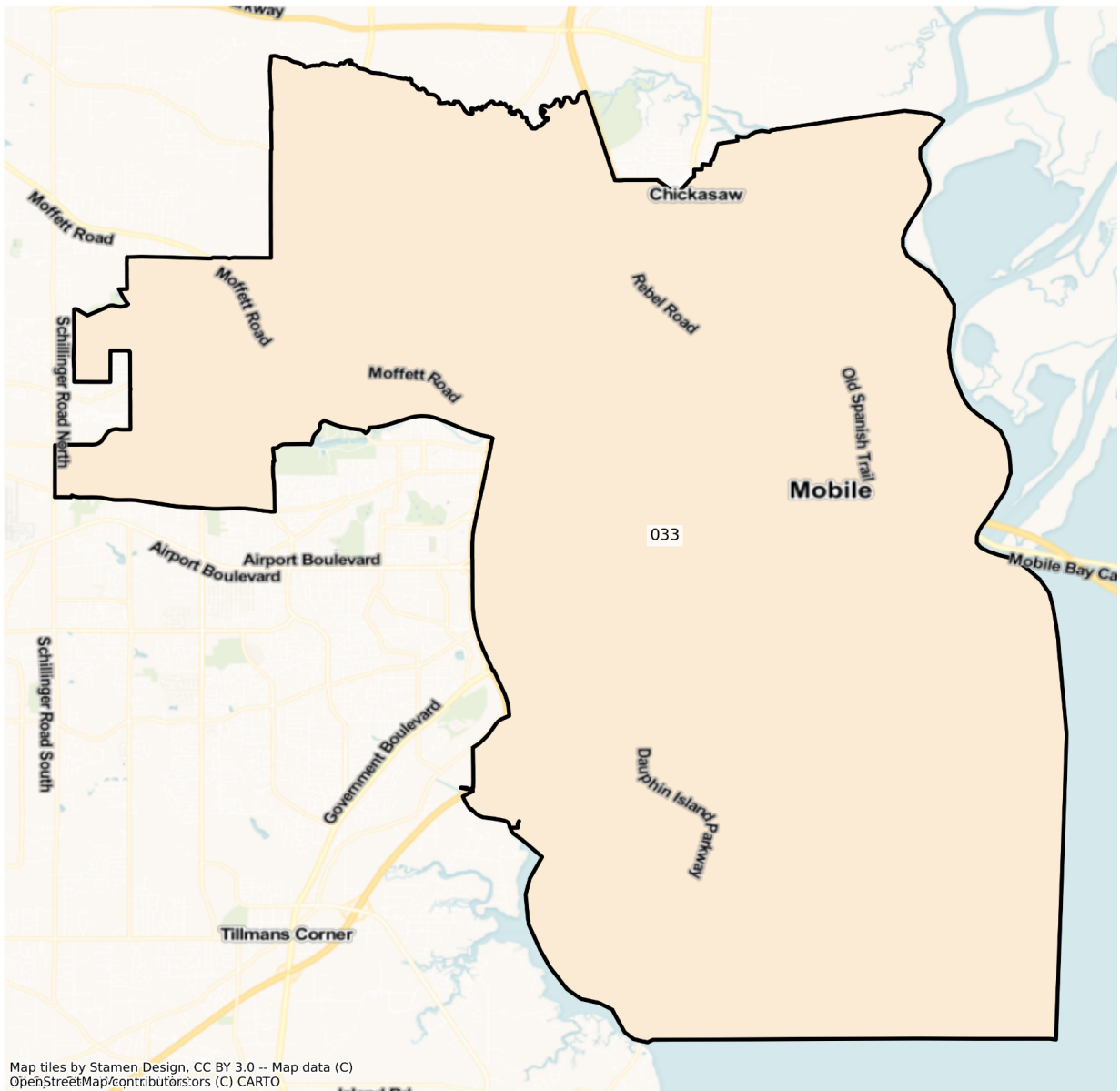

AL Mobile State Senate Districts
Population % Change from 2010 to 2020
Ethnicity: Not Latino Asian alone

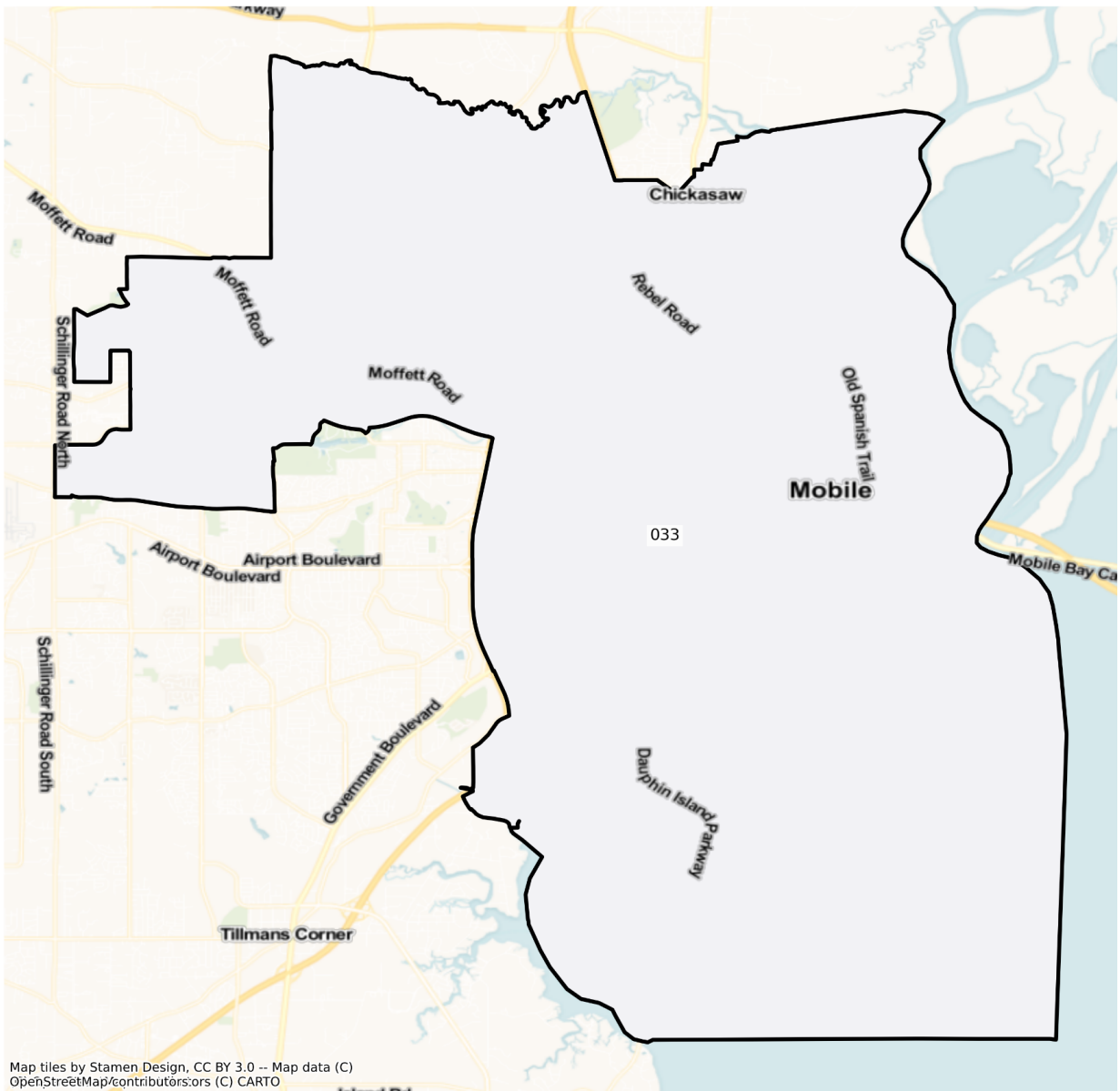

Map tiles by Stamen Design, CC BY 3.0 -- Map data (C)
OpenStreetMap/contributors/ors (C) CARTO

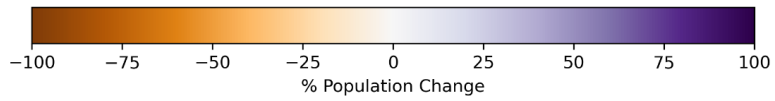

			Latino	not Latino	Latino ¹	Latino	Latino ²	Latino	
1	136,665	4,843	113,573	14,888	649	744	40	91	1,837
2	137,906	6,523	89,266	33,248	791	4,684	157	257	2,980
3	137,642	10,310	103,536	18,660	1,018	1,540	84	102	2,392
4	135,225	4,764	122,873	2,301	2,382	439	26	77	2,363
5	135,271	2,088	122,382	8,559	472	355	42	58	1,315
6	136,014	7,139	105,272	20,312	598	675	34	103	1,881
7	137,911	7,267	87,598	37,346	915	1,900	116	132	2,637
8	137,377	7,525	119,933	4,432	1,539	947	77	100	2,824
9	136,379	14,240	115,704	1,966	1,185	1,063	77	101	2,043
10	137,800	6,661	110,930	17,014	559	711	44	107	1,774
11	136,160	3,280	109,769	20,255	392	751	49	131	1,533
12	135,650	4,175	100,386	27,471	529	945	97	121	1,926
13	136,496	3,331	101,475	28,847	415	651	51	80	1,646
14	135,565	9,179	105,098	18,164	366	1,147	35	151	1,425
15	138,098	5,221	109,178	19,801	315	2,121	38	94	1,330
16	135,242	7,397	103,266	16,822	230	5,815	24	201	1,487
17	134,588	5,091	119,470	7,456	452	710	38	76	1,295
18	135,058	6,792	47,246	77,080	272	2,294	36	115	1,223
19	135,586	3,632	42,439	87,802	318	281	11	92	1,011
20	135,611	6,361	41,233	85,667	283	593	51	105	1,318
21	135,831	3,603	106,944	21,796	306	1,870	19	82	1,211
22	135,664	2,587	92,072	35,243	3,447	472	35	91	1,717
23	135,797	1,172	50,024	82,849	349	446	23	39	895
24	137,427	3,102	49,301	83,164	223	512	60	84	981
25	137,148	3,152	88,641	38,817	435	4,224	59	108	1,712
26	135,452	6,010	32,678	94,117	256	955	60	112	1,264
27	137,686	4,532	93,223	34,287	384	3,392	48	154	1,666
28	137,908	4,726	56,598	73,864	358	497	129	107	1,629
29	137,841	5,235	104,686	23,409	728	1,210	78	132	2,363
30	136,833	3,854	100,433	29,387	471	899	40	109	1,640

31	137,490	5,258	100,529	26,625	1,106	1,528	69	96	2,279
32	135,423	6,616	114,742	10,516	623	1,059	72	194	1,601
33	137,547	2,127	35,362	97,310	400	757	16	126	1,449
34	137,533	3,622	108,583	18,845	2,476	2,015	40	129	1,823
35	137,912	4,187	99,959	26,117	665	4,735	101	173	1,975

¹American Indian and Alaska Native Alone, Not Latino

²Native Hawaiian and Pacific Islander Alone, Not Latino

2020 Population by Race and Ethnicity at State Senate District Level

DISTRICT	Total Population	Hispanic or Latino Origin	White Alone, not Latino	African American Alone, not Latino	AIAN Alone, not Latino ¹	Asian Alone, not Latino	NHPI Alone, not Latino ²	Other Alone, not Latino	Two or More, not Latino
1	143,649	7,104	112,655	15,819	629	1,010	82	388	5,962
2	165,169	9,988	98,794	40,360	728	6,030	243	811	8,215
3	157,561	15,106	107,699	23,096	750	2,660	124	561	7,565
4	140,701	6,036	122,856	2,305	1,762	658	79	234	6,771
5	138,929	4,157	120,039	8,870	373	541	23	287	4,639
6	137,781	10,053	100,923	19,873	525	850	37	325	5,195
7	152,991	11,240	91,557	39,285	771	2,193	134	517	7,294
8	144,662	9,499	118,611	5,161	1,579	1,391	30	377	8,014
9	143,033	19,885	111,397	3,474	819	1,093	150	275	5,940
10	136,321	9,089	104,035	16,076	466	986	41	314	5,314
11	145,985	4,809	110,389	23,501	334	943	26	399	5,584
12	134,370	5,433	92,454	29,051	428	1,358	119	343	5,184
13	143,468	5,201	100,422	30,816	371	1,145	72	361	5,080
14	147,776	13,672	104,458	21,704	309	1,609	67	438	5,519
15	155,800	6,905	117,410	22,607	309	3,142	53	500	4,874
16	146,885	7,260	103,771	22,548	205	7,636	46	548	4,871
17	144,430	7,209	116,430	13,524	381	957	36	331	5,562
18	136,253	7,171	53,050	67,580	243	4,107	64	421	3,617
19	129,921	6,637	31,632	87,713	285	316	32	340	2,966

20	132,060	10,290	29,978	87,302	215	600	132	388	3,155
21	156,274	8,442	110,268	29,432	288	2,465	72	542	4,765
22	135,971	3,224	91,031	31,799	3,404	724	49	310	5,430
23	119,528	1,362	42,458	72,380	294	426	23	165	2,420
24	135,518	4,702	45,157	81,401	224	899	26	298	2,811
25	149,730	4,976	81,500	50,631	318	6,918	78	483	4,826
26	125,275	6,900	25,976	87,516	194	1,395	57	365	2,872
27	166,193	8,356	103,459	39,618	342	8,138	70	452	5,758
28	137,170	5,709	53,484	72,263	334	716	135	432	4,097
29	143,251	7,124	100,625	26,398	573	1,661	74	465	6,331
30	144,929	4,910	100,257	32,180	420	1,407	36	467	5,252
31	140,773	7,551	97,524	26,891	776	1,893	88	426	5,624
32	177,113	10,622	144,349	11,550	727	1,536	98	590	7,641
33	125,043	2,810	30,126	87,314	318	786	41	386	3,262
34	149,074	4,860	105,333	26,972	2,784	2,363	60	450	6,252
35	140,692	5,755	91,244	31,149	641	5,366	115	466	5,956

¹American Indian and Alaska Native Alone, Not Latino

²Native Hawaiian and Pacific Islander Alone, Not Latino

Percent Change in Population from 2010 to 2020 by Race and Ethnicity at State Senate District Level

DISTRICT	Total Population	Hispanic or Latino Origin	White Alone, not Latino	African American Alone, not Latino	AIAN Alone, not Latino ¹	Asian Alone, not Latino	NHPI Alone, not Latino ²	Other Alone, not Latino	Two or More, not Latino
1	5.11%	46.69%	-0.81%	6.25%	-3.08%	35.75%	105.00%	326.37%	224.55%
2	19.77%	53.12%	10.67%	21.39%	-7.96%	28.74%	54.78%	215.56%	175.67%
3	14.47%	46.52%	4.02%	23.77%	-26.33%	72.73%	47.62%	450.00%	216.26%
4	4.05%	26.70%	-0.01%	0.17%	-26.03%	49.89%	203.85%	203.90%	186.54%
5	2.70%	99.09%	-1.91%	3.63%	-20.97%	52.39%	-45.24%	394.83%	252.78%
6	1.30%	40.82%	-4.13%	-2.16%	-12.21%	25.93%	8.82%	215.53%	176.18%
7	10.93%	54.67%	4.52%	5.19%	-15.74%	15.42%	15.52%	291.67%	176.60%
8	5.30%	26.23%	-1.10%	16.45%	2.60%	46.88%	-61.04%	277.00%	183.78%

9	4.88%	39.64%	-3.72%	76.70%	-30.89%	2.82%	94.81%	172.28%	190.75%
10	-1.07%	36.45%	-6.22%	-5.51%	-16.64%	38.68%	-6.82%	193.46%	199.55%
11	7.22%	46.62%	0.56%	16.03%	-14.80%	25.57%	-46.94%	204.58%	264.25%
12	-0.94%	30.13%	-7.90%	5.75%	-19.09%	43.70%	22.68%	183.47%	169.16%
13	5.11%	56.14%	-1.04%	6.83%	-10.60%	75.88%	41.18%	351.25%	208.63%
14	9.01%	48.95%	-0.61%	19.49%	-15.57%	40.28%	91.43%	190.07%	287.30%
15	12.82%	32.25%	7.54%	14.17%	-1.90%	48.14%	39.47%	431.91%	266.47%
16	8.61%	-1.85%	0.49%	34.04%	-10.87%	31.32%	91.67%	172.64%	227.57%
17	7.31%	41.60%	-2.54%	81.38%	-15.71%	34.79%	-5.26%	335.53%	329.50%
18	0.88%	5.58%	12.28%	-12.32%	-10.66%	79.03%	77.78%	266.09%	195.75%
19	-4.18%	82.74%	-25.46%	-0.10%	-10.38%	12.46%	190.91%	269.57%	193.37%
20	-2.62%	61.77%	-27.30%	1.91%	-24.03%	1.18%	158.82%	269.52%	139.38%
21	15.05%	134.30%	3.11%	35.03%	-5.88%	31.82%	278.95%	560.98%	293.48%
22	0.23%	24.62%	-1.13%	-9.77%	-1.25%	53.39%	40.00%	240.66%	216.25%
23	-11.98%	16.21%	-15.12%	-12.64%	-15.76%	-4.48%	0.00%	323.08%	170.39%
24	-1.39%	51.58%	-8.41%	-2.12%	0.45%	75.59%	-56.67%	254.76%	186.54%
25	9.17%	57.87%	-8.06%	30.44%	-26.90%	63.78%	32.20%	347.22%	181.89%
26	-7.51%	14.81%	-20.51%	-7.01%	-24.22%	46.07%	-5.00%	225.89%	127.22%
27	20.70%	84.38%	10.98%	15.55%	-10.94%	139.92%	45.83%	193.51%	245.62%
28	-0.54%	20.80%	-5.50%	-2.17%	-6.70%	44.06%	4.65%	303.74%	151.50%
29	3.92%	36.08%	-3.88%	12.77%	-21.29%	37.27%	-5.13%	252.27%	167.92%
30	5.92%	27.40%	-0.18%	9.50%	-10.83%	56.51%	-10.00%	328.44%	220.24%
31	2.39%	43.61%	-2.99%	1.00%	-29.84%	23.89%	27.54%	343.75%	146.77%
32	30.79%	60.55%	25.80%	9.83%	16.69%	45.04%	36.11%	204.12%	377.26%
33	-9.09%	32.11%	-14.81%	-10.27%	-20.50%	3.83%	156.25%	206.35%	125.12%
34	8.39%	34.18%	-2.99%	43.13%	12.44%	17.27%	50.00%	248.84%	242.95%
35	2.02%	37.45%	-8.72%	19.27%	-3.61%	13.33%	13.86%	169.36%	201.57%

¹American Indian and Alaska Native Alone, Not Latino

²Native Hawaiian and Pacific Islander Alone, Not Latino

State House

The charts below display the percent change in population from 2010 to 2020 for the listed group. Please note that the color bars are fixed to be from -100% to 100% and these maps are displayed in brown to purple. If the percent change in population was outside of this range, the color scheme changes to red to green to indicate a change.

Total Population

AL State House Districts Population % Change from 2010 to 2020 Total Population

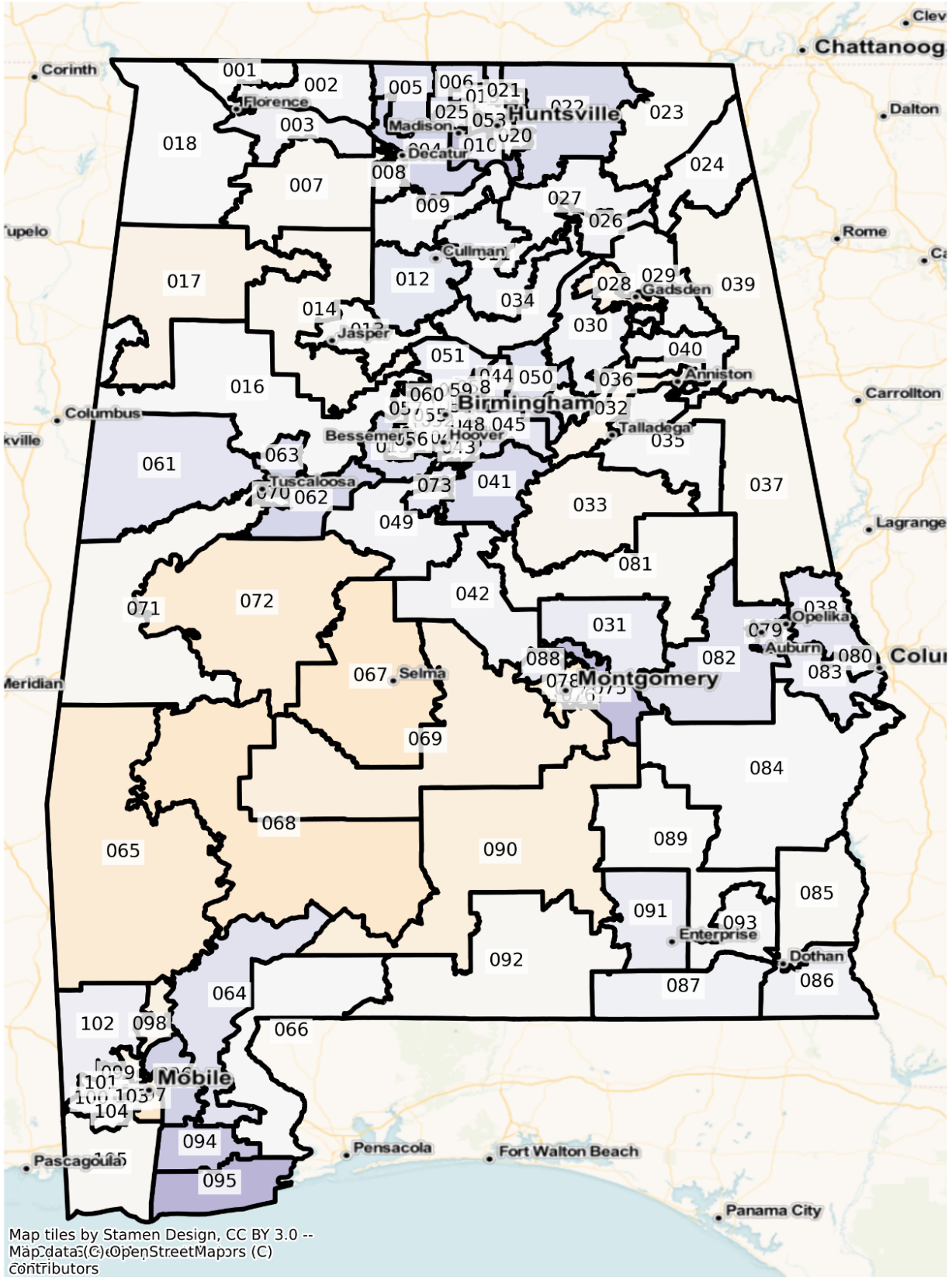

Map tiles by Stamen Design, CC BY 3.0 --
Map data © OpenStreetMap contributors



Total Population from 2010 to 2020 at State House District Level

DISTRICT	Total Population 2010	Total Population 2020	Total Population % Change
1	45,835	45,522	-0.68%
2	45,611	47,015	3.08%
3	45,978	48,800	6.14%
4	45,227	54,942	21.48%
5	45,403	52,895	16.50%
6	45,375	54,120	19.27%
7	45,196	44,270	-2.05%
8	44,838	46,174	2.98%
9	45,083	46,738	3.67%
10	45,188	58,847	30.23%
11	45,274	47,718	5.40%
12	45,070	50,095	11.15%
13	44,991	44,947	-0.10%
14	45,143	43,506	-3.63%
15	44,992	52,880	17.53%
16	45,102	45,209	0.24%
17	45,077	42,634	-5.42%
18	45,585	45,791	0.45%
19	45,175	50,775	12.40%
20	45,808	50,459	10.15%
21	45,446	51,421	13.15%
22	45,892	54,791	19.39%
23	45,972	45,563	-0.89%
24	45,972	46,223	0.55%
25	45,338	55,991	23.50%
26	45,562	48,192	5.77%
27	45,808	47,196	3.03%
28	46,109	43,353	-5.98%

29	45,711	45,883	0.38%
30	45,284	47,679	5.29%
31	45,951	49,520	7.77%
32	45,677	43,682	-4.37%
33	45,723	44,033	-3.70%
34	45,553	46,984	3.14%
35	45,905	46,287	0.83%
36	45,827	45,604	-0.49%
37	45,975	44,841	-2.47%
38	45,954	52,197	13.59%
39	45,968	44,606	-2.96%
40	45,953	47,461	3.28%
41	45,092	54,572	21.02%
42	45,971	47,656	3.67%
43	45,097	48,614	7.80%
44	44,987	50,477	12.20%
45	45,109	50,419	11.77%
46	45,008	50,466	12.13%
47	45,563	47,519	4.29%
48	45,979	52,945	15.15%
49	45,107	46,523	3.14%
50	45,961	52,917	15.13%
51	45,098	48,494	7.53%
52	45,057	40,112	-10.97%
53	45,893	45,744	-0.32%
54	45,090	44,799	-0.65%
55	45,299	41,092	-9.29%
56	45,077	49,874	10.64%
57	45,107	43,020	-4.63%
58	45,436	45,088	-0.77%
59	45,112	41,761	-7.43%

60	45,488	43,588	-4.18%
61	45,702	51,129	11.87%
62	45,589	55,409	21.54%
63	45,793	55,713	21.66%
64	45,886	52,664	14.77%
65	45,376	40,640	-10.44%
66	45,862	46,139	0.60%
67	45,235	39,474	-12.74%
68	45,208	39,505	-12.62%
69	45,931	42,361	-7.77%
70	45,842	49,286	7.51%
71	45,082	44,607	-1.05%
72	44,942	40,355	-10.21%
73	45,924	51,546	12.24%
74	45,639	45,095	-1.19%
75	45,983	60,146	30.80%
76	45,927	43,475	-5.34%
77	45,885	45,300	-1.27%
78	45,837	40,164	-12.38%
79	45,971	61,805	34.44%
80	45,965	49,450	7.58%
81	45,975	45,453	-1.14%
82	45,929	52,664	14.66%
83	45,971	49,810	8.35%
84	45,941	45,973	0.07%
85	45,959	45,597	-0.79%
86	45,826	48,137	5.04%
87	45,961	48,082	4.61%
88	45,961	51,106	11.19%
89	45,678	45,634	-0.10%
90	45,795	42,217	-7.81%

91	45,070	48,815	8.31%
92	45,101	44,602	-1.11%
93	45,365	45,892	1.16%
94	45,965	59,488	29.42%
95	45,971	62,412	35.76%
96	45,400	56,113	23.60%
97	45,210	39,105	-13.50%
98	45,080	42,585	-5.53%
99	45,106	45,024	-0.18%
100	45,090	52,371	16.15%
101	45,108	48,027	6.47%
102	45,360	48,216	6.30%
103	45,112	41,152	-8.78%
104	45,082	46,530	3.21%
105	45,079	44,487	-1.31%

Population by Race and Ethnicity

AL State House Districts
Population % Change from 2010 to 2020
Ethnicity: Hispanic or Latino

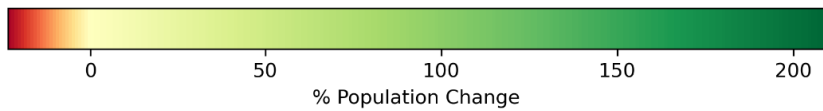
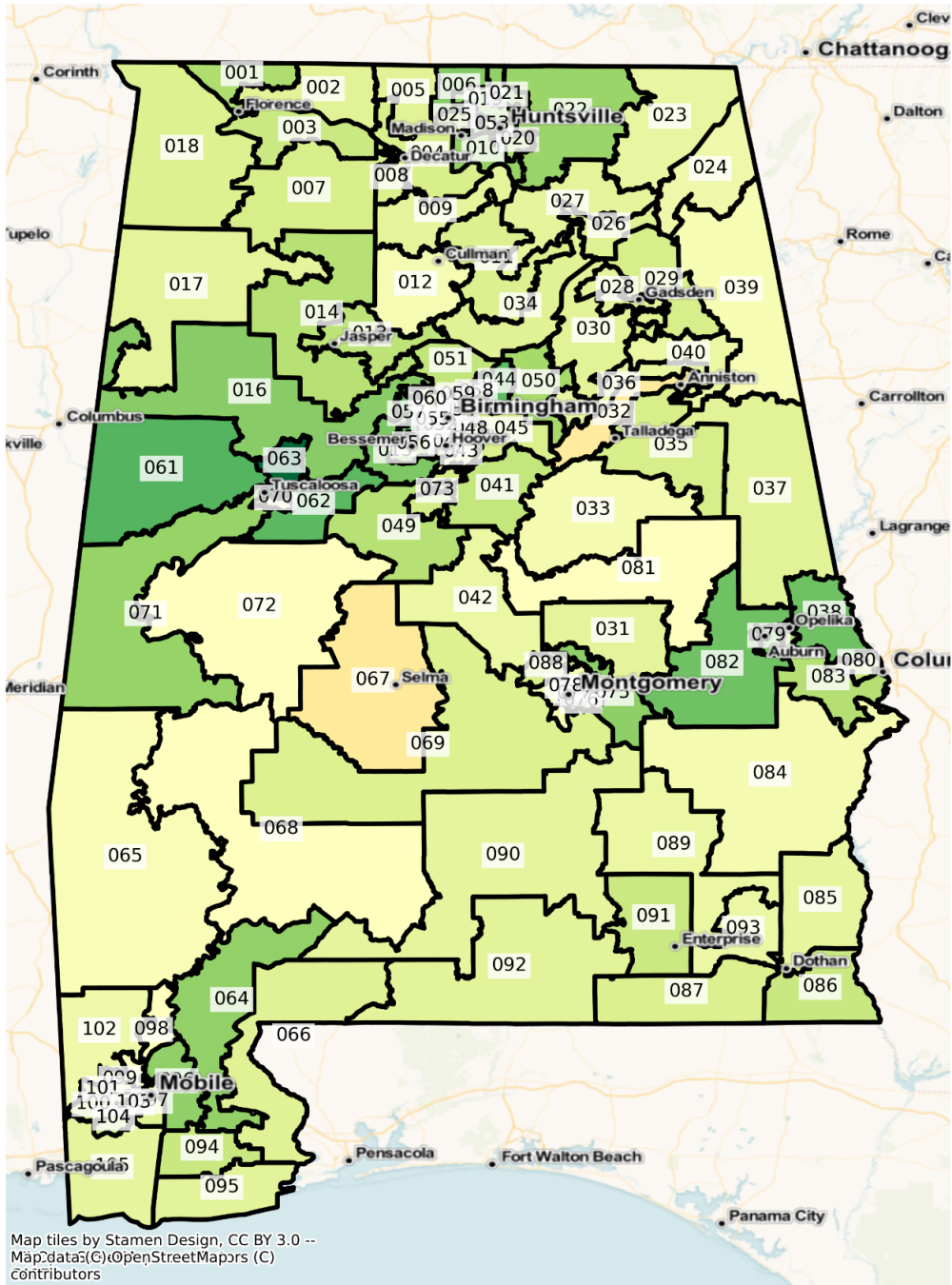

AL State House Districts
 Population % Change from 2010 to 2020
 Ethnicity: Not Latino African American alone

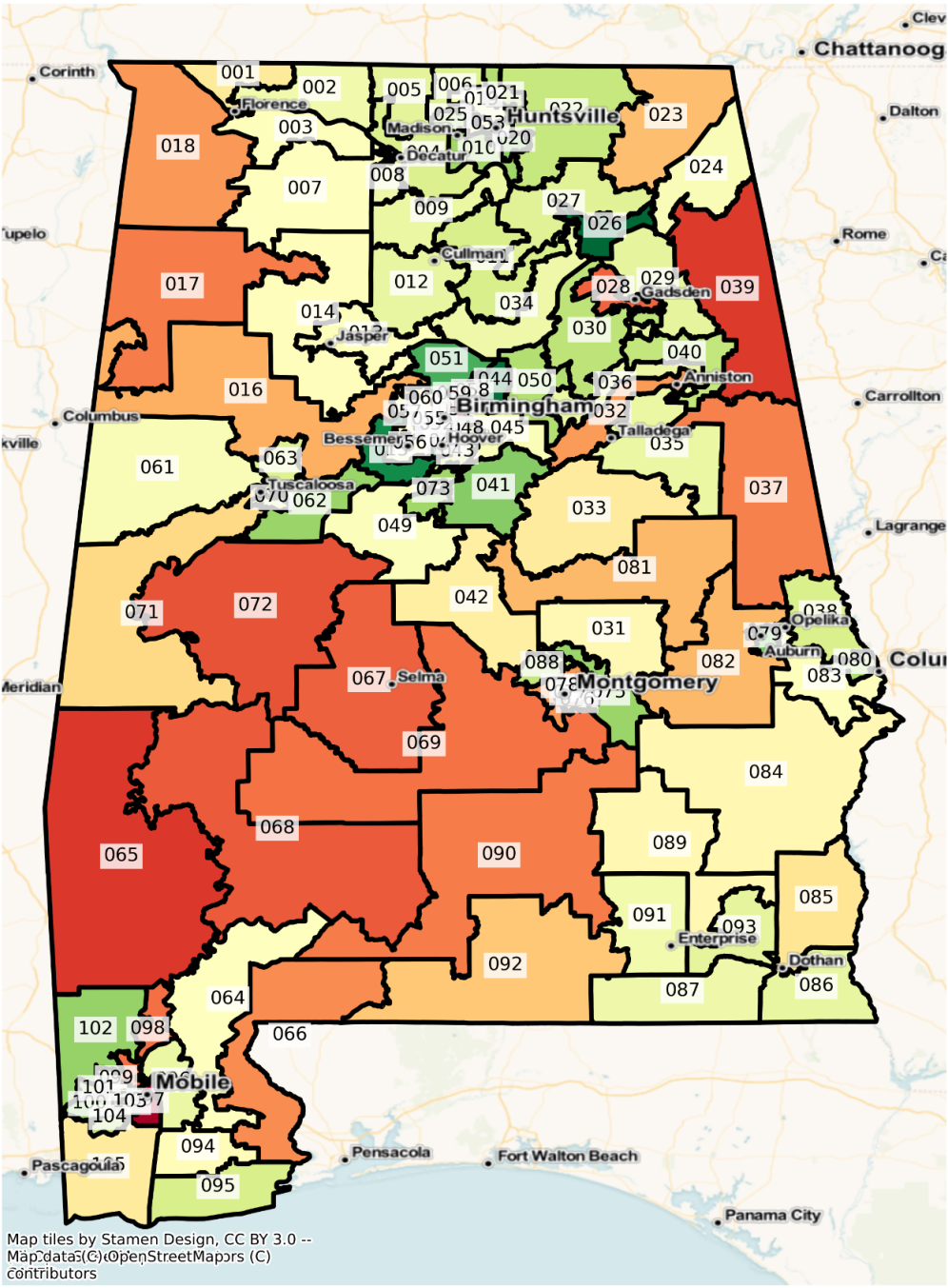

Map tiles by Stamen Design, CC BY 3.0 --
 Map data © OpenStreetMap contributors



% Population Change

AL State House Districts
 Population % Change from 2010 to 2020
 Ethnicity: Not Latino Asian alone

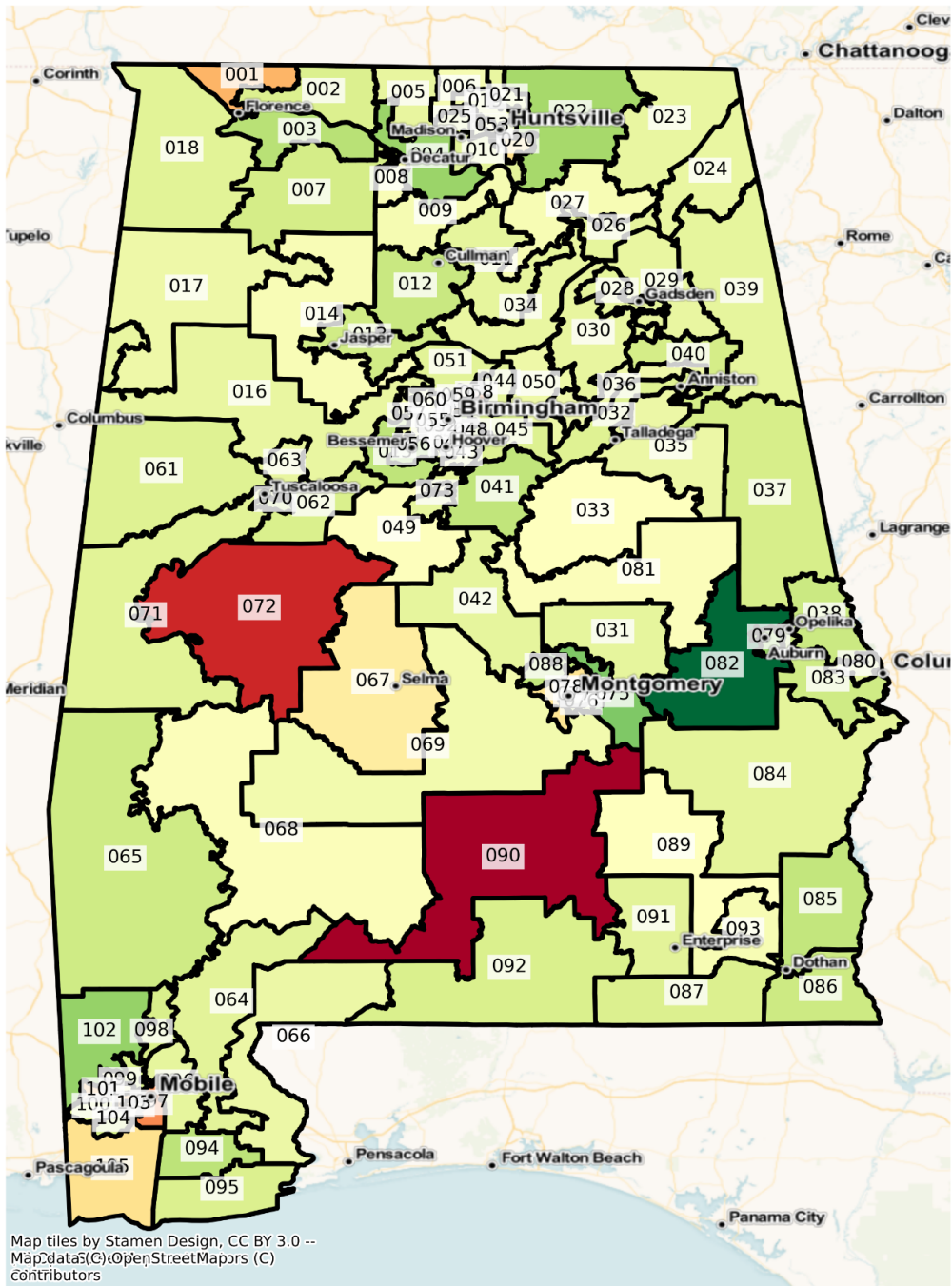

Map tiles by Stamen Design, CC BY 3.0 --
 Map data © OpenStreetMap contributors

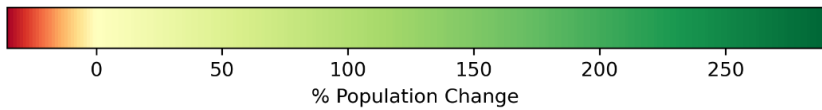

AL State House Districts
 Population % Change from 2010 to 2020
 Ethnicity: Not Latino White alone

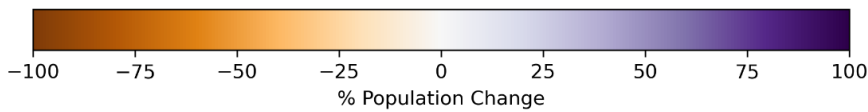
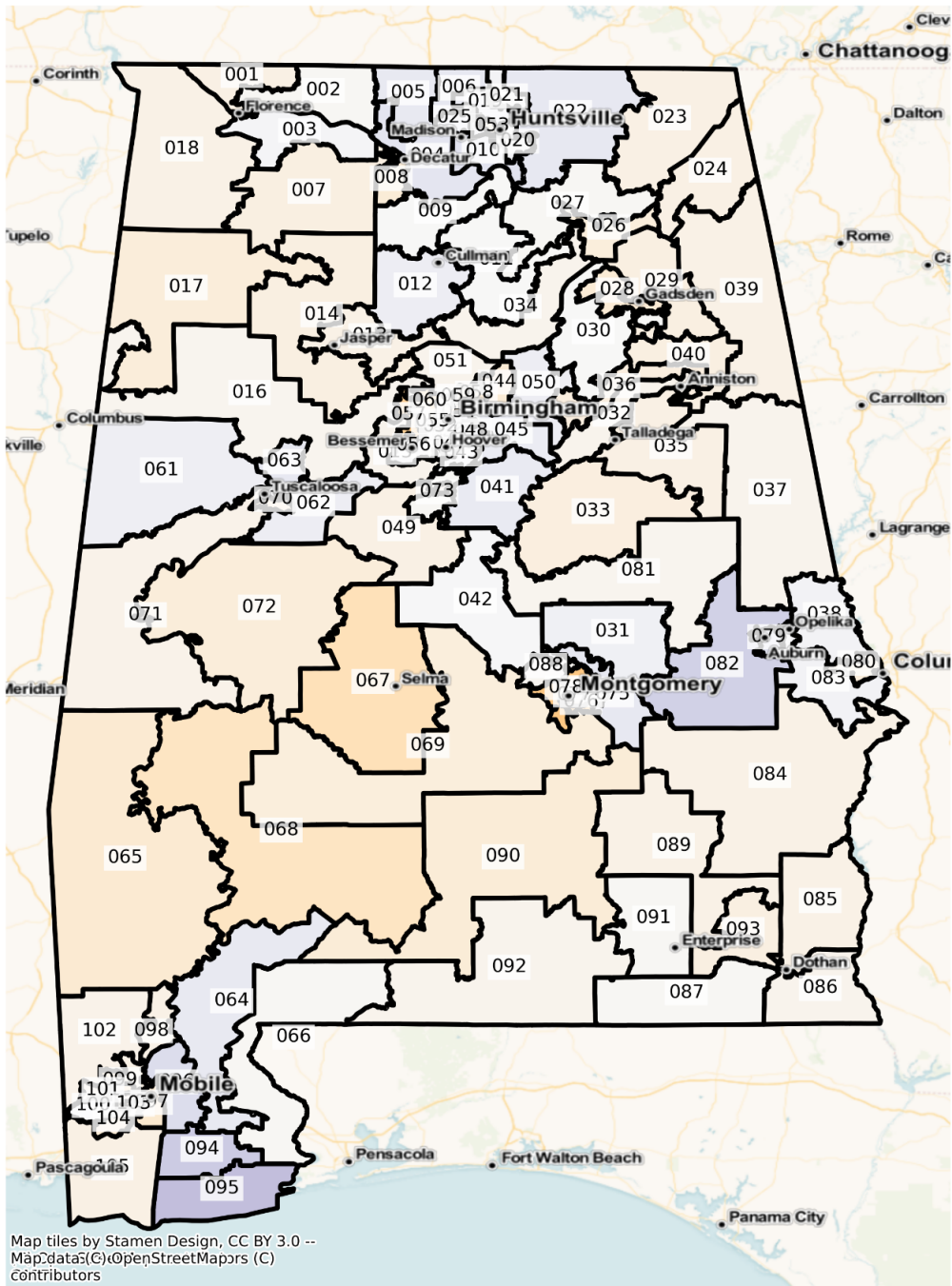

Birmingham

AL Birmingham State House Districts
Population % Change from 2010 to 2020
Total Population

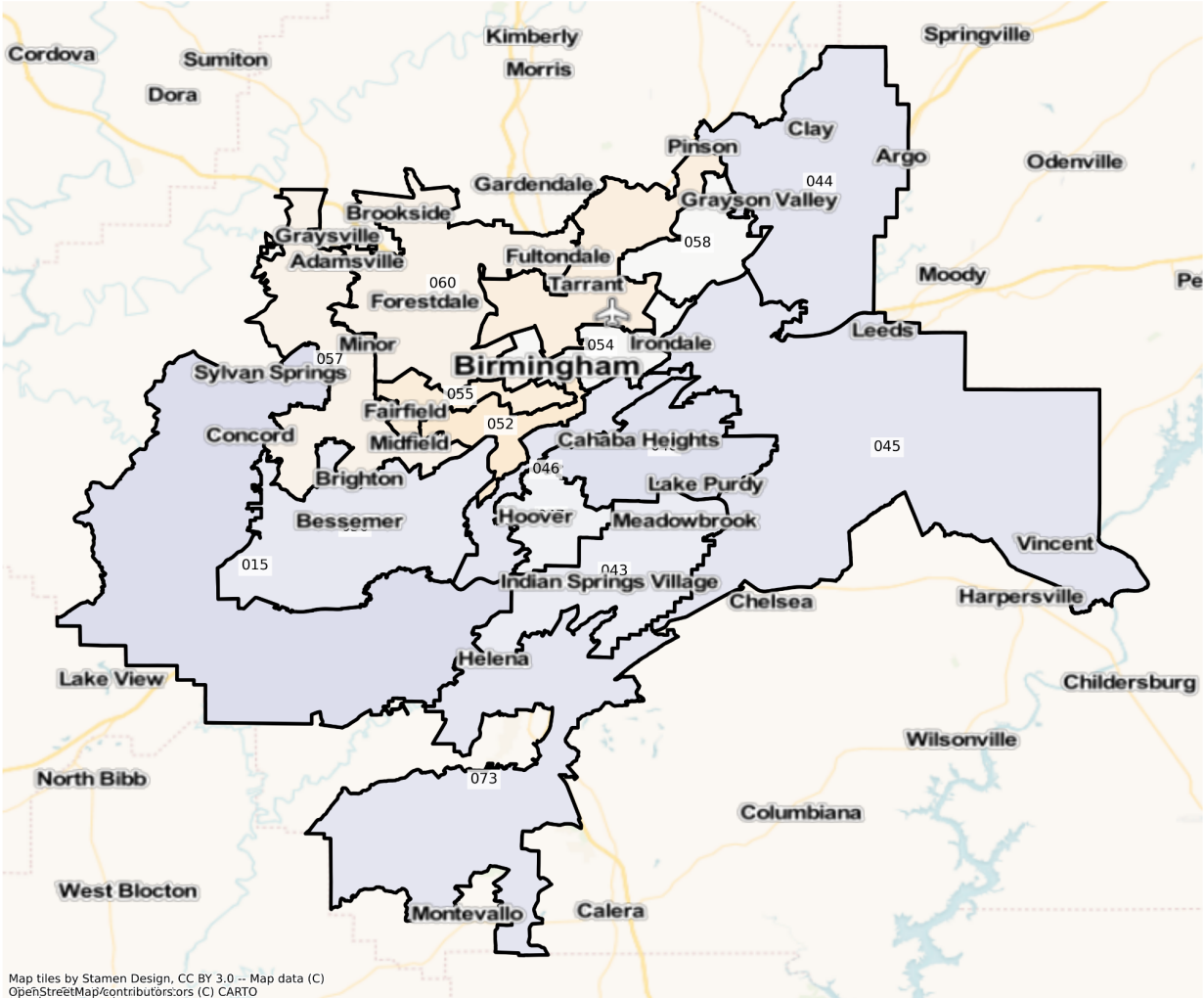

Map tiles by Stamen Design, CC BY 3.0 -- Map data (C) OpenStreetMap/contributors,ors (C) CARTO

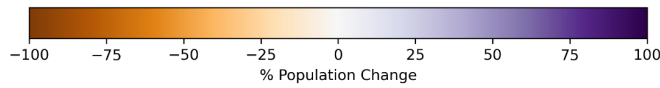

AL Birmingham State House Districts
Population % Change from 2010 to 2020
Ethnicity: Hispanic or Latino

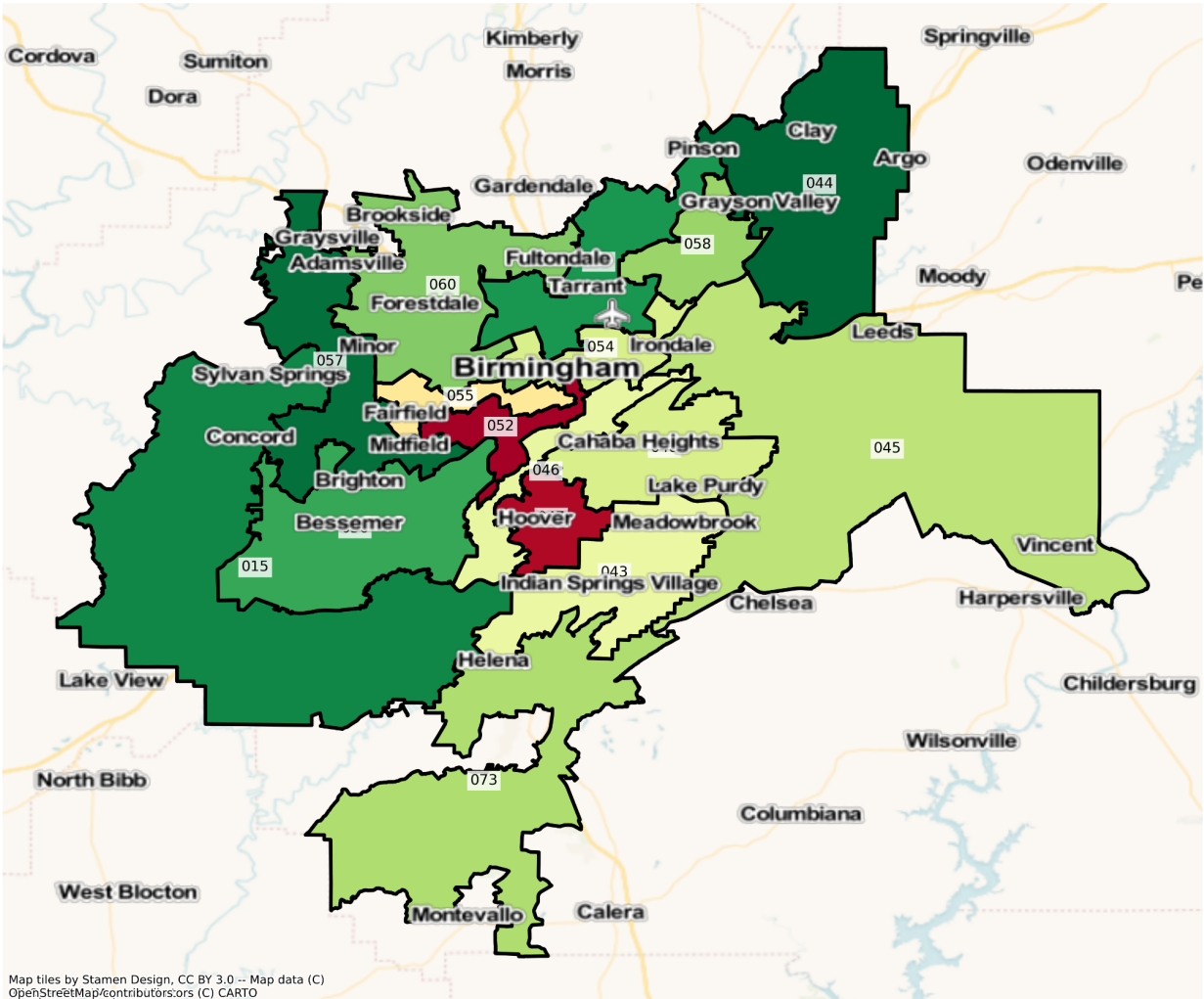

Map tiles by Stamen Design, CC BY 3.0 -- Map data (C)
OpenStreetMap/contributors:ors (C) CARTO

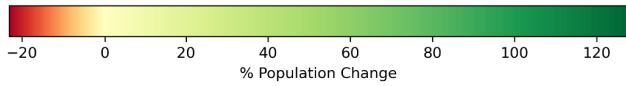

AL Birmingham State House Districts
Population % Change from 2010 to 2020
Ethnicity: Not Latino African American alone

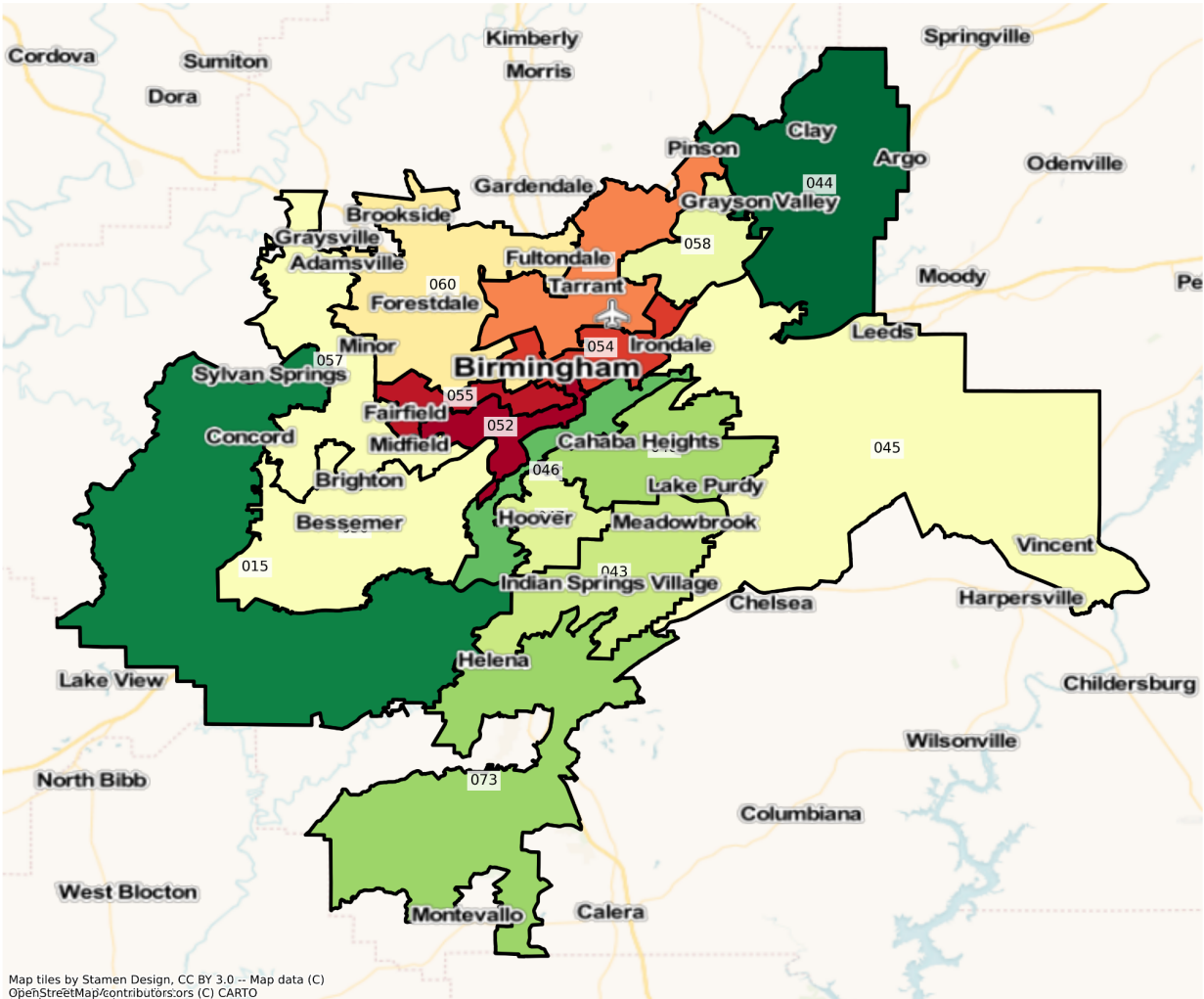

Map tiles by Stamen Design, CC BY 3.0 -- Map data (C) OpenStreetMap/contributors:ors (C) CARTO

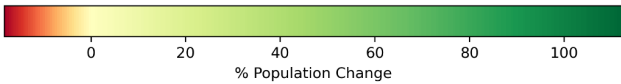

AL Birmingham State House Districts
 Population % Change from 2010 to 2020
 Ethnicity: Not Latino Asian alone

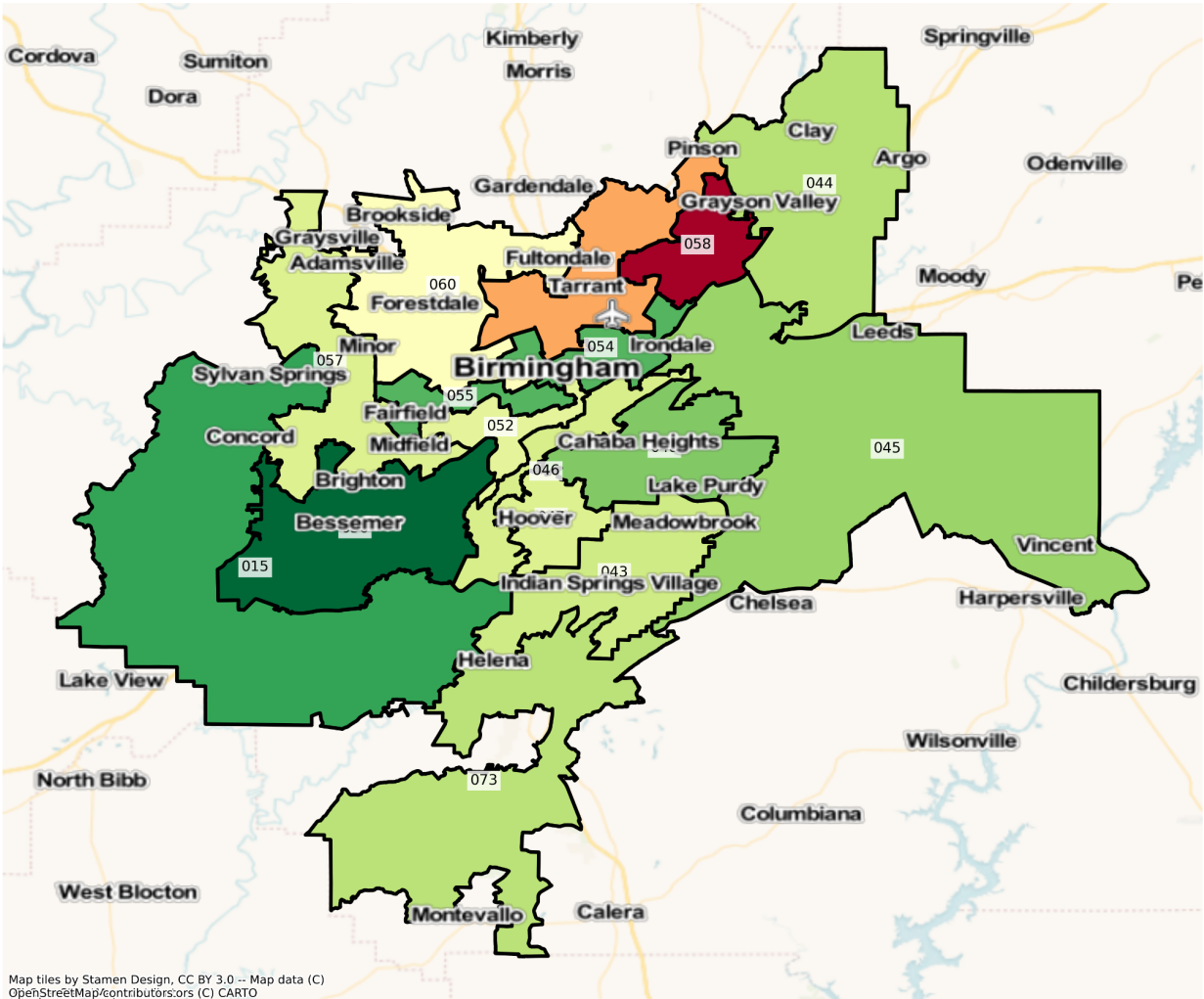

Map tiles by Stamen Design, CC BY 3.0 -- Map data (C) OpenStreetMap/contributors,ors (C) CARTO

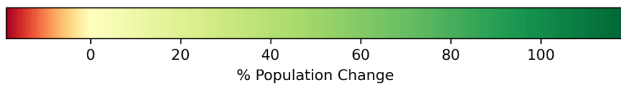

AL Birmingham State House Districts
Population % Change from 2010 to 2020
Ethnicity: Not Latino White alone

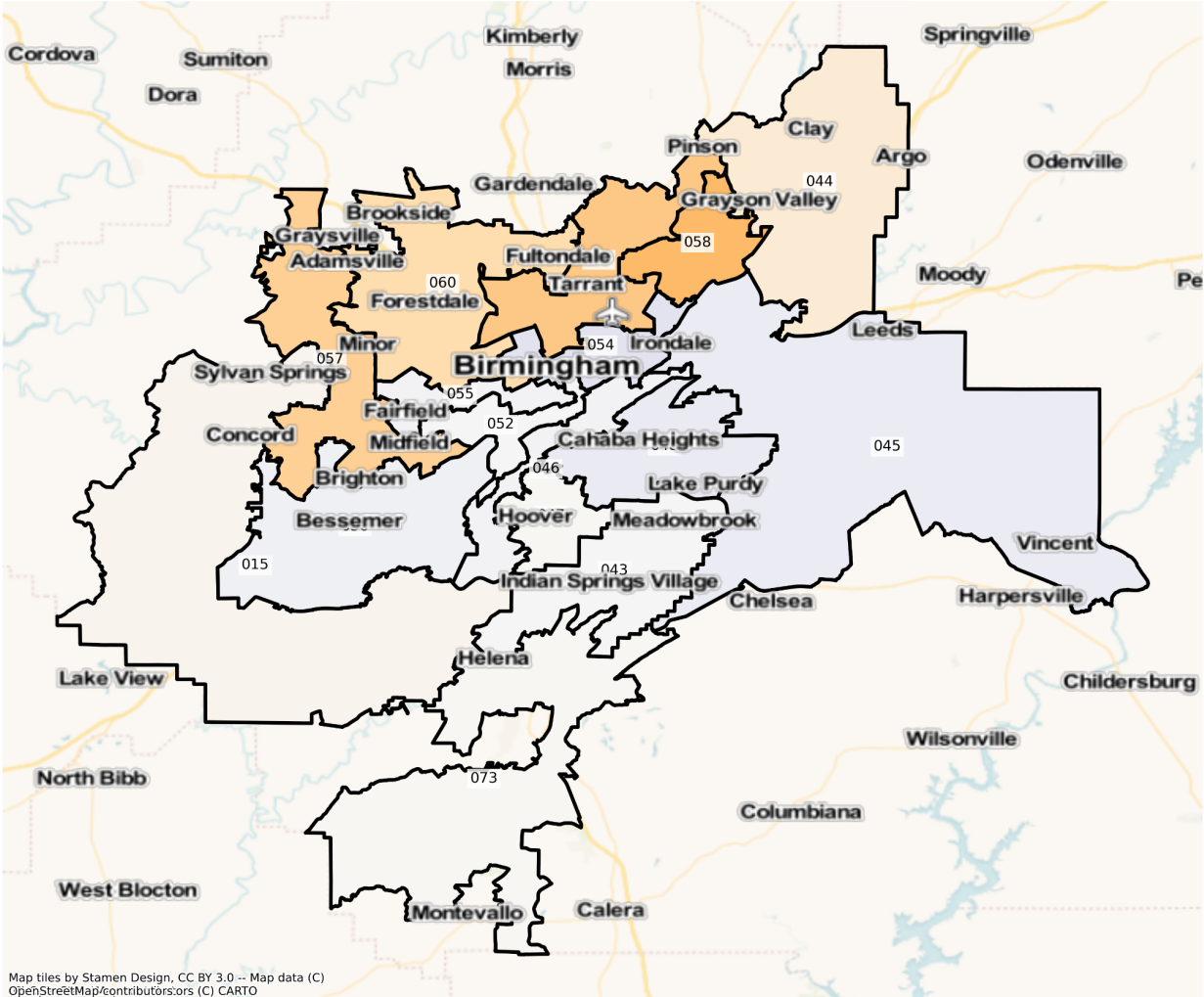

Map tiles by Stamen Design, CC BY 3.0 -- Map data (C) OpenStreetMap/contributors,ors (C) CARTO

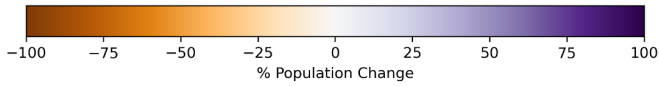

Huntsville

AL Huntsville State House Districts
Population % Change from 2010 to 2020
Total Population

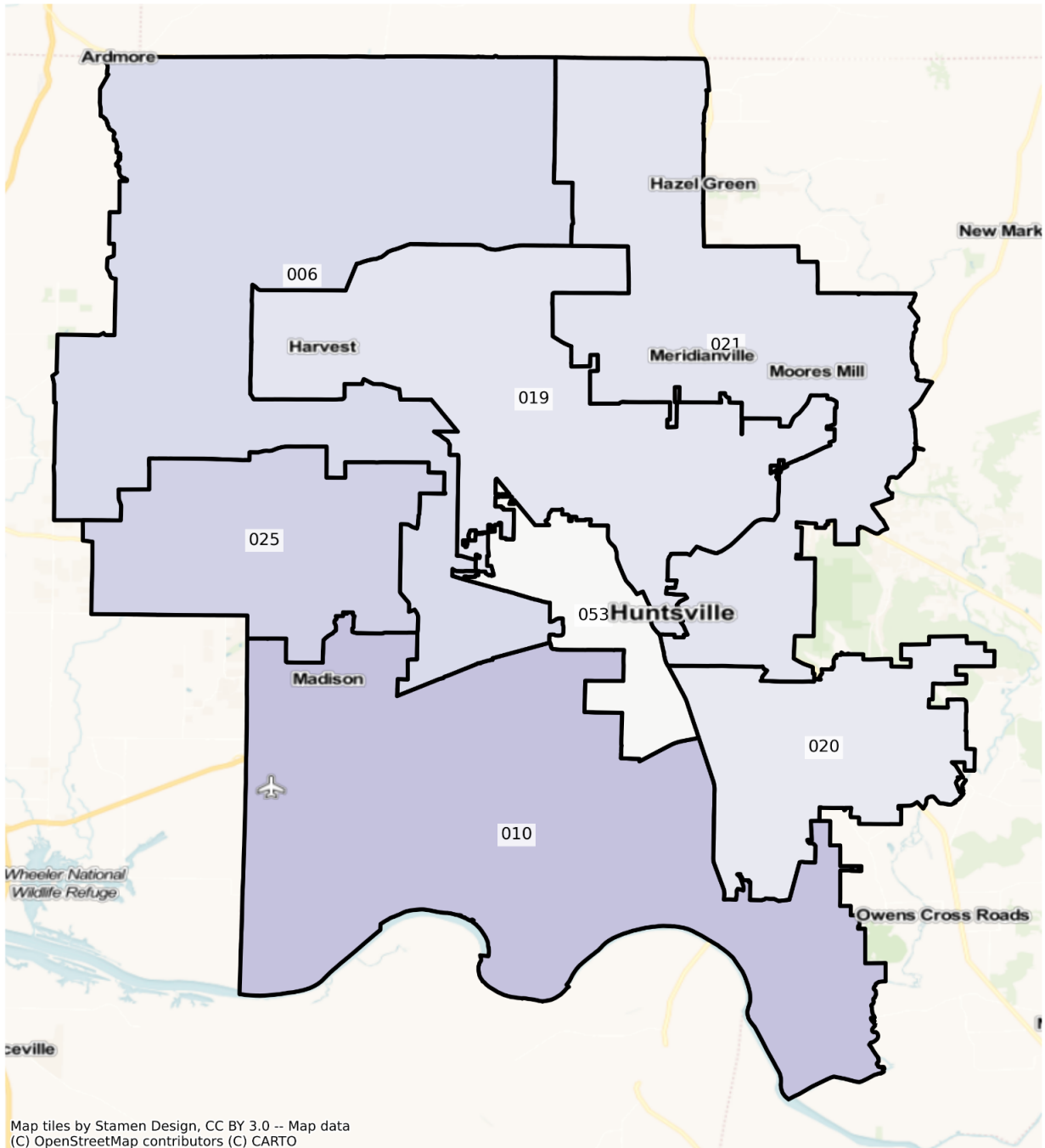

Map tiles by Stamen Design, CC BY 3.0 -- Map data (C) OpenStreetMap contributors (C) CARTO

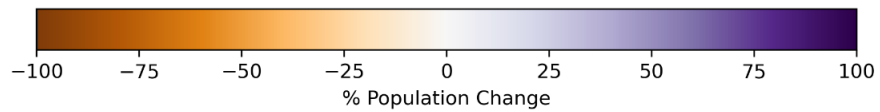

AL Huntsville State House Districts
Population % Change from 2010 to 2020
Ethnicity: Hispanic or Latino

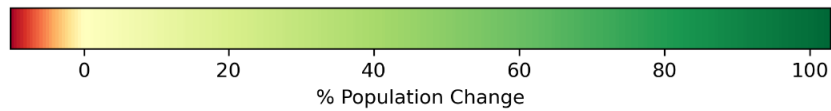
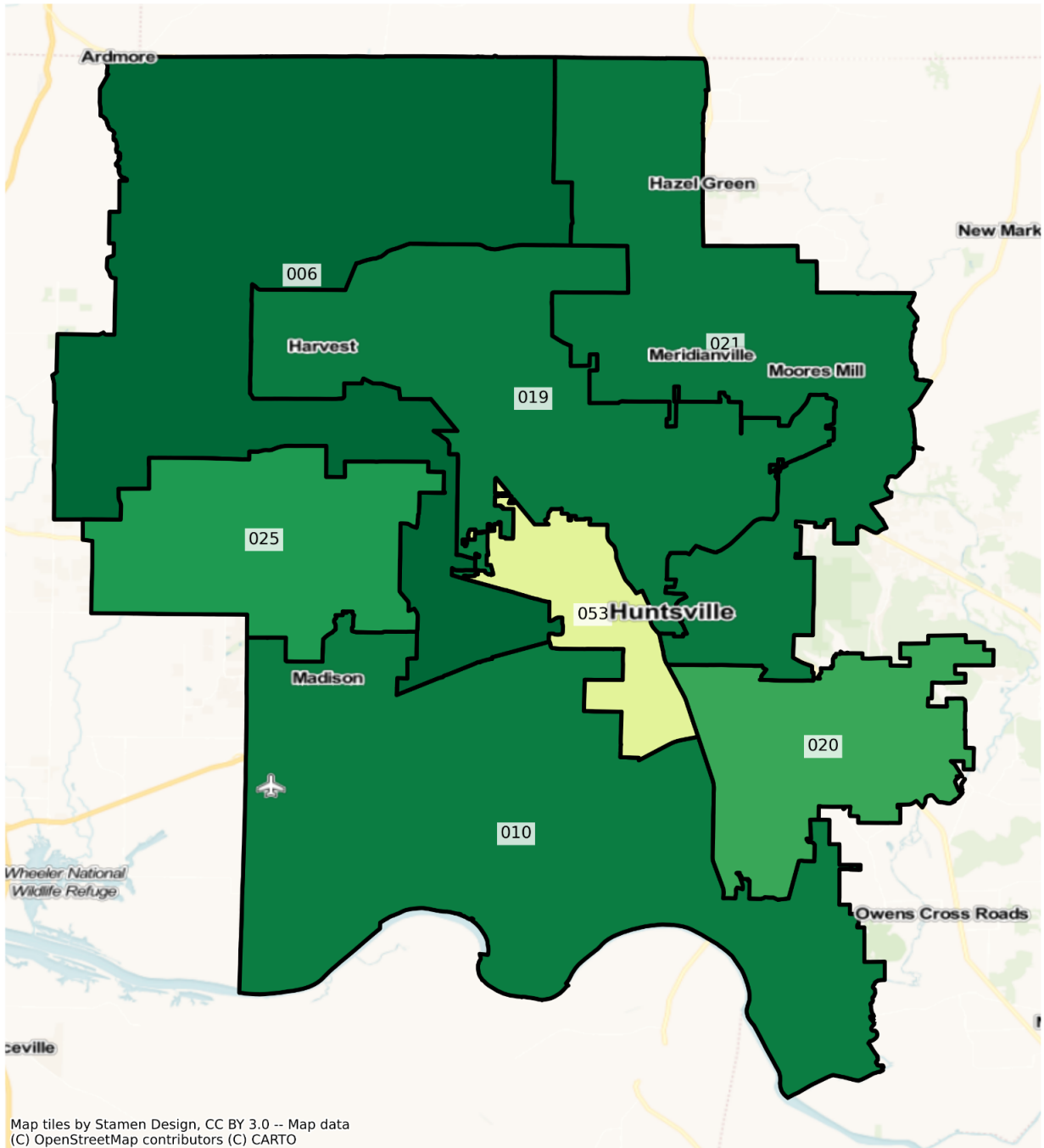

AL Huntsville State House Districts
Population % Change from 2010 to 2020
Ethnicity: Not Latino African American alone

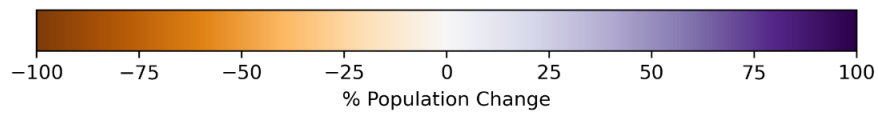
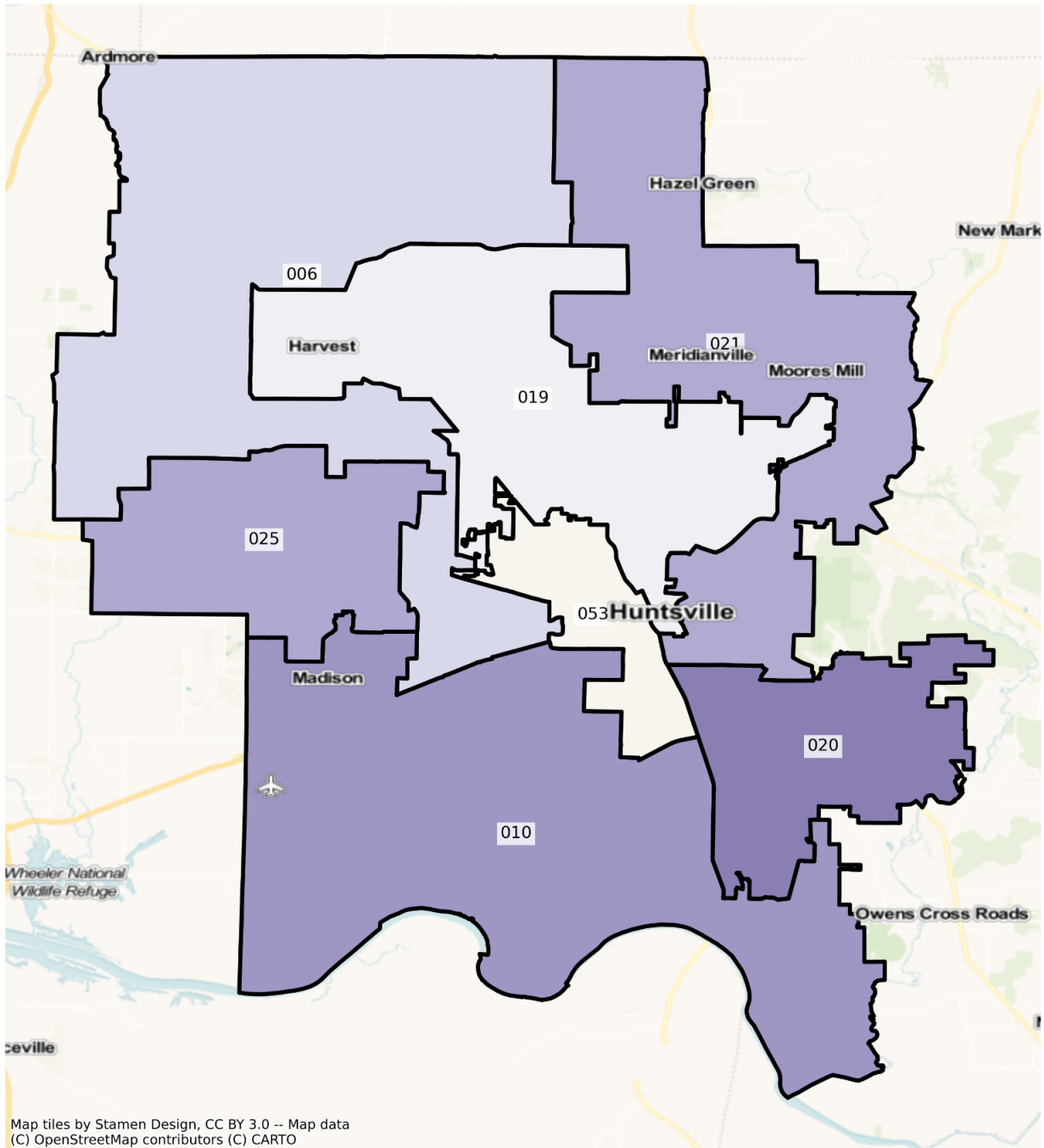

AL Huntsville State House Districts
Population % Change from 2010 to 2020
Ethnicity: Not Latino Asian alone

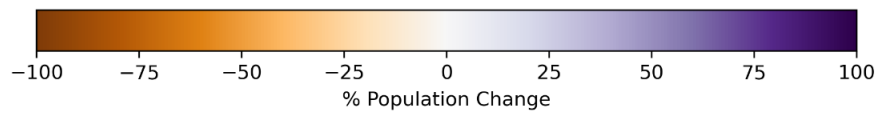
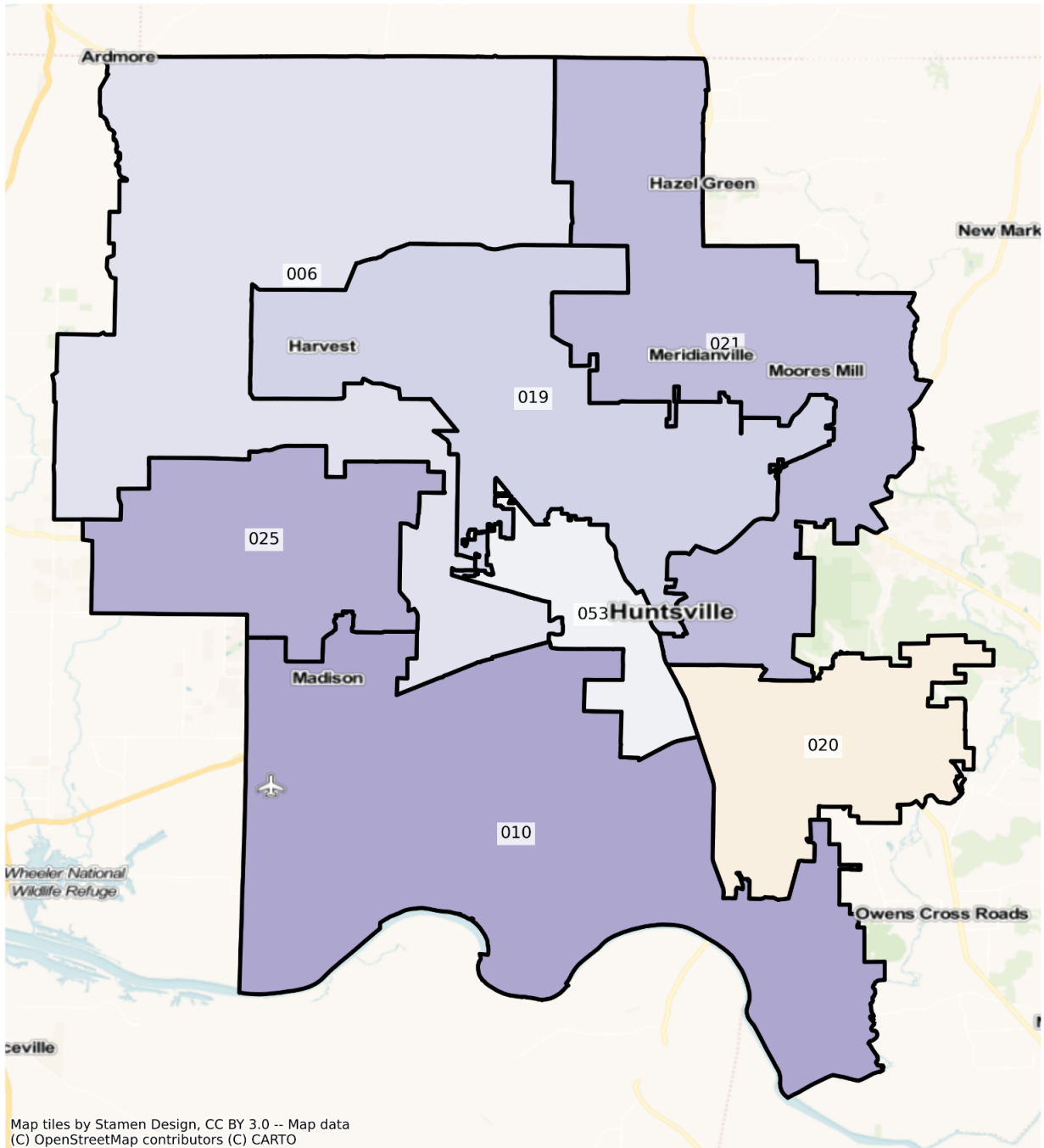

AL Huntsville State House Districts
Population % Change from 2010 to 2020
Ethnicity: Not Latino White alone

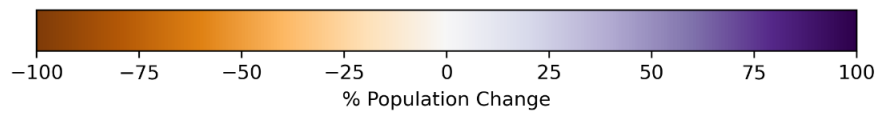
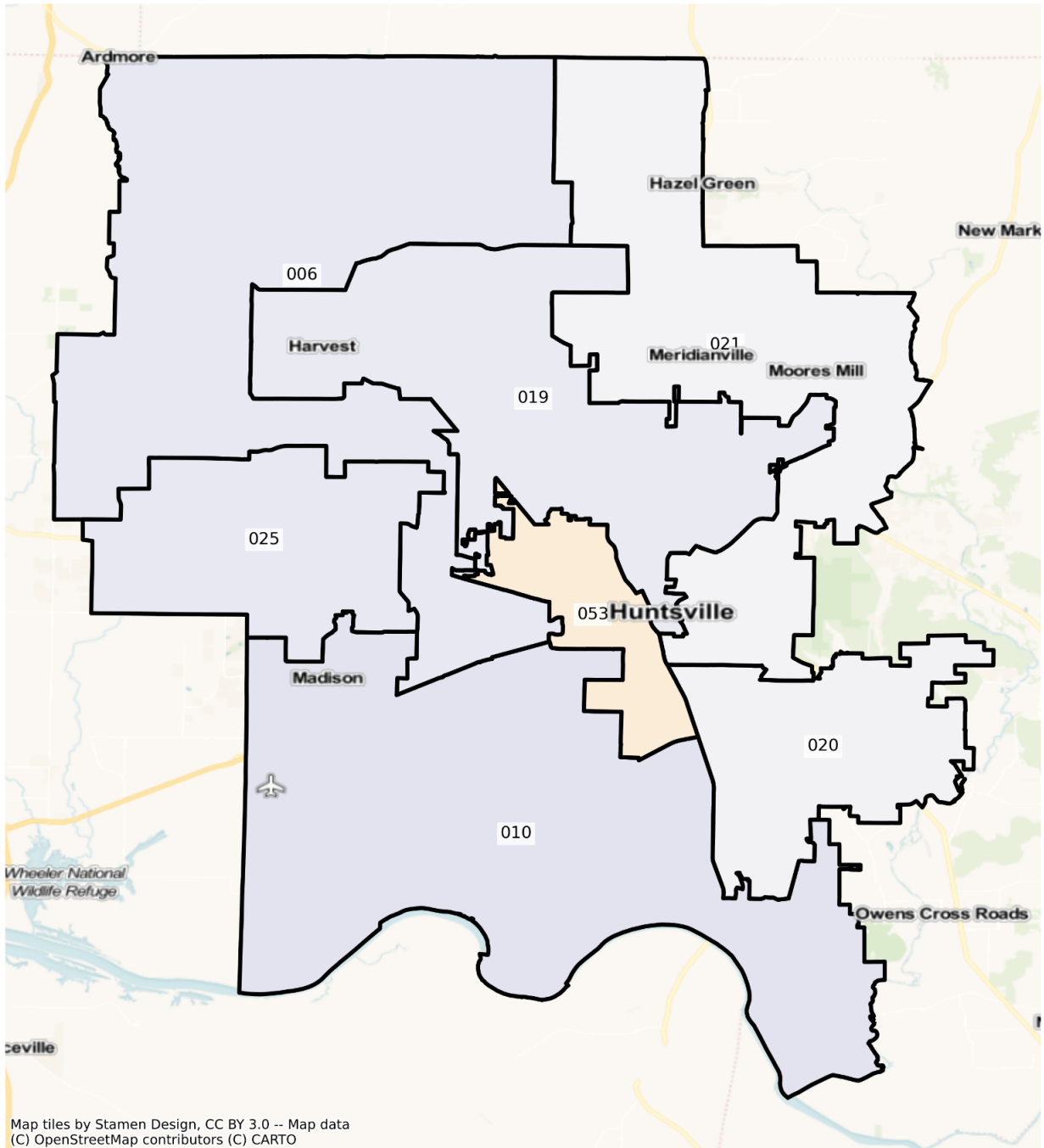

Mobile

AL Mobile State House Districts
Population % Change from 2010 to 2020
Total Population

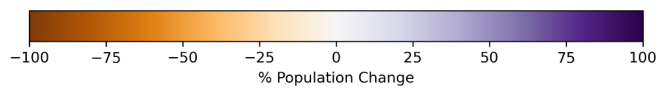
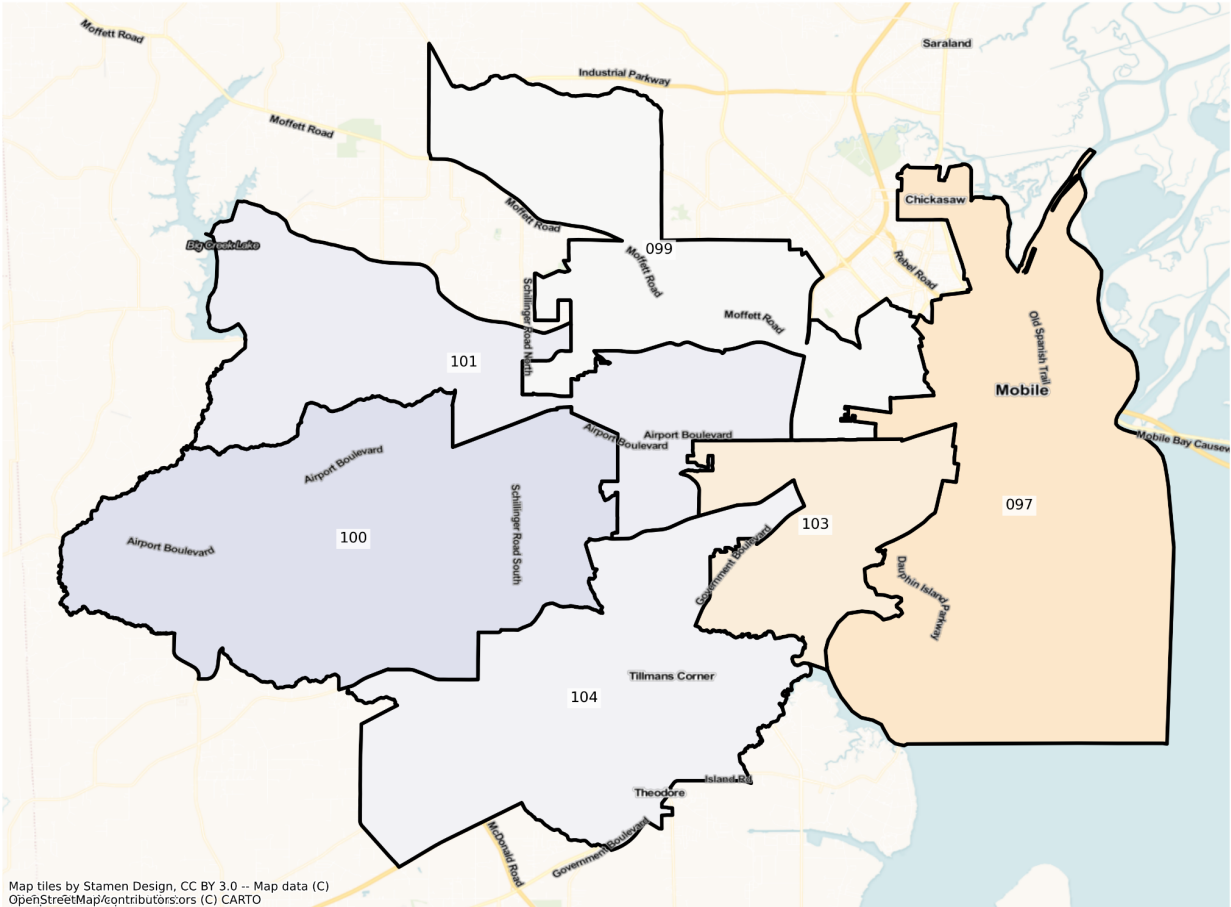

AL Mobile State House Districts
Population % Change from 2010 to 2020
Ethnicity: Hispanic or Latino

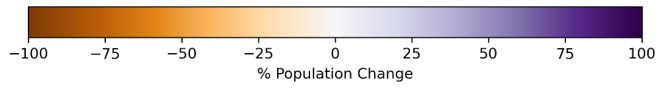
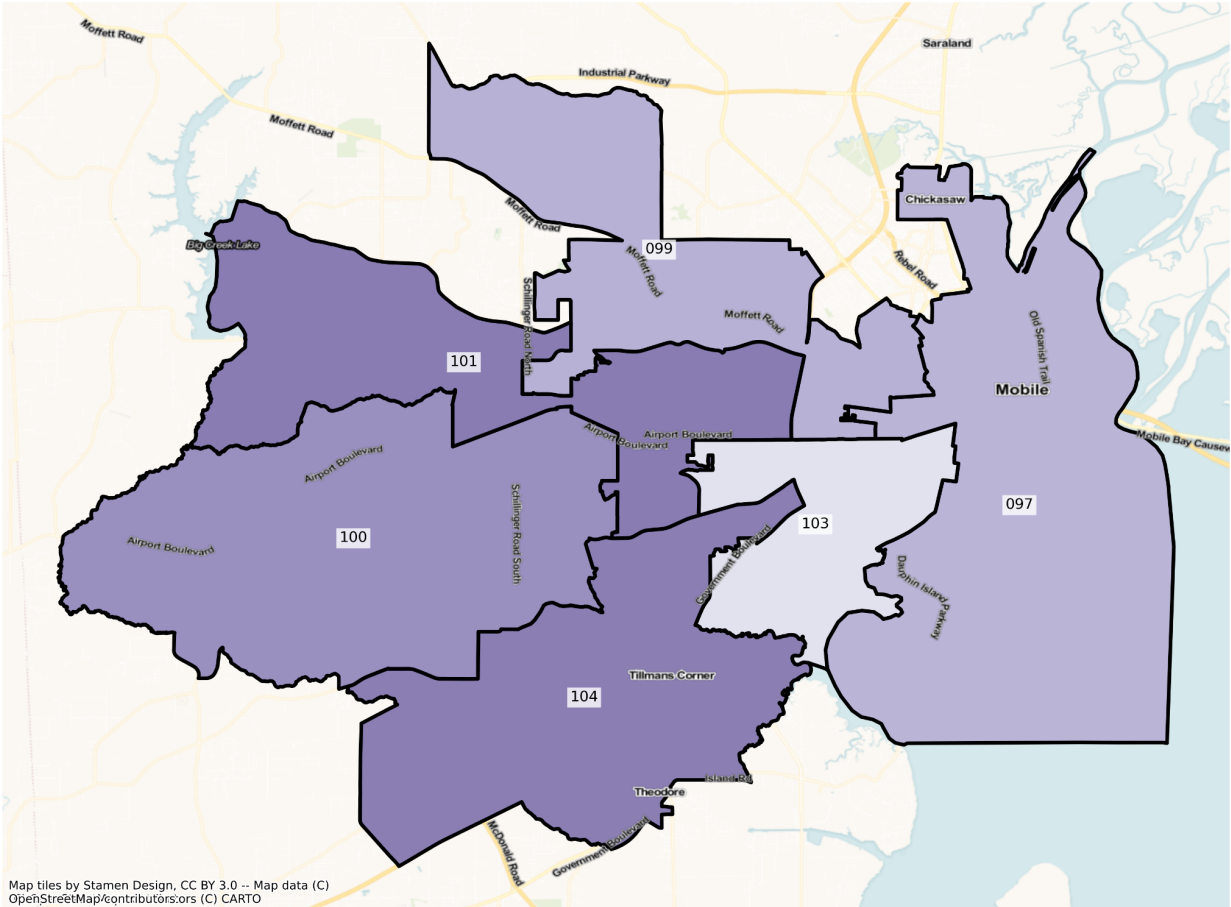

AL Mobile State House Districts
Population % Change from 2010 to 2020
Ethnicity: Not Latino African American alone

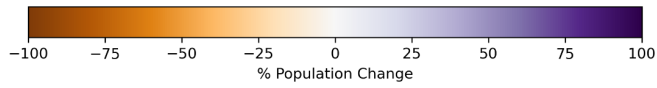
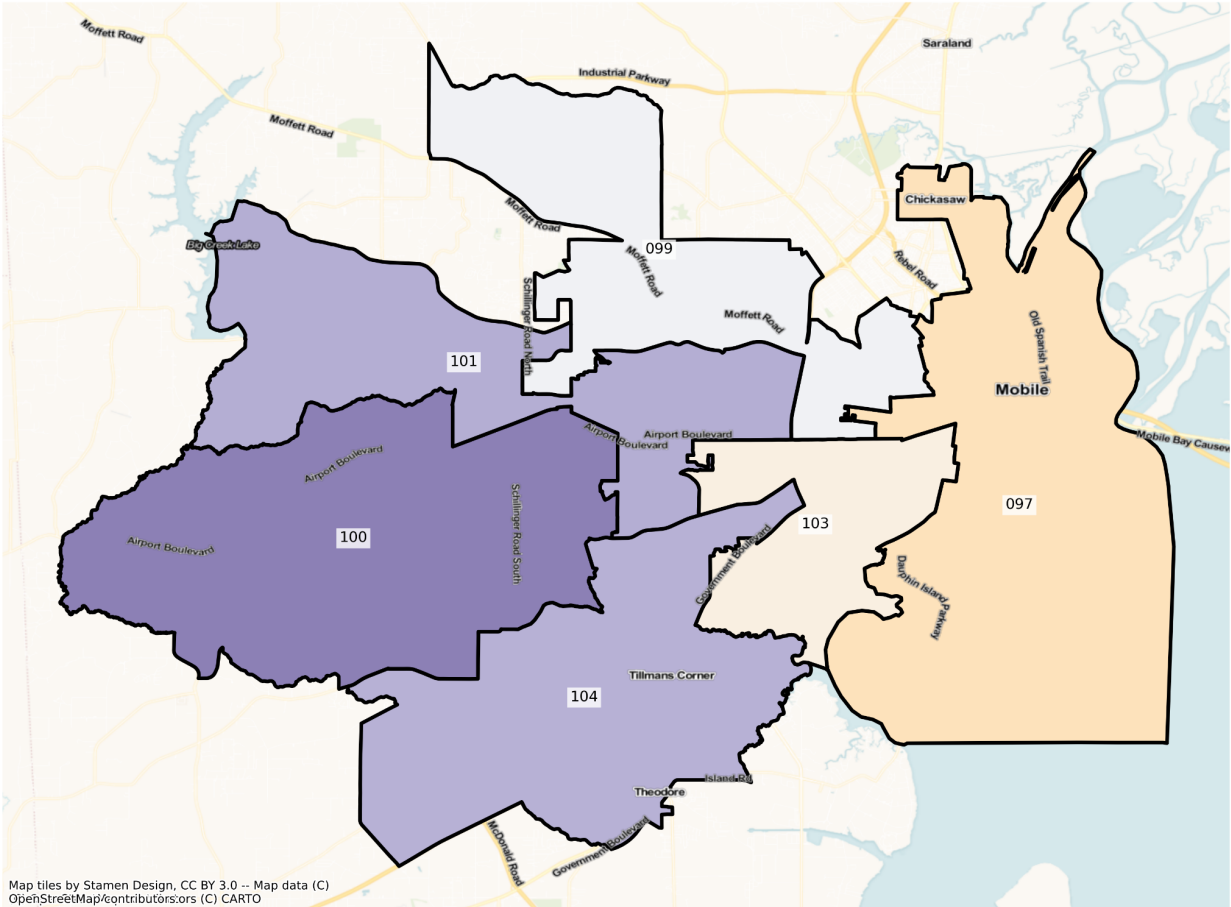

AL Mobile State House Districts
Population % Change from 2010 to 2020
Ethnicity: Not Latino Asian alone

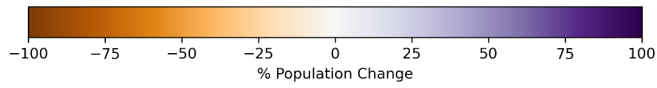
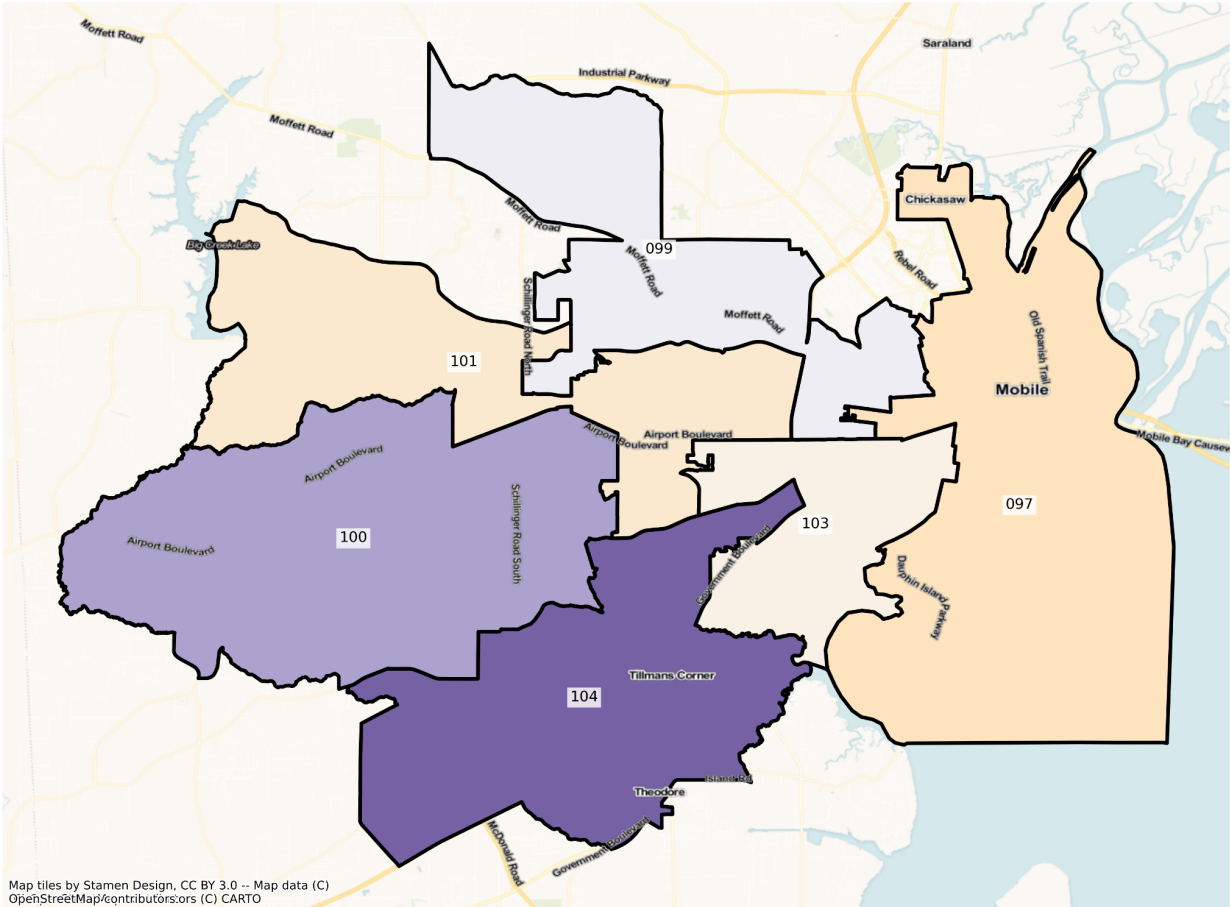

AL Mobile State House Districts
Population % Change from 2010 to 2020
Ethnicity: Not Latino White alone

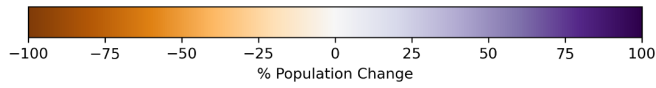
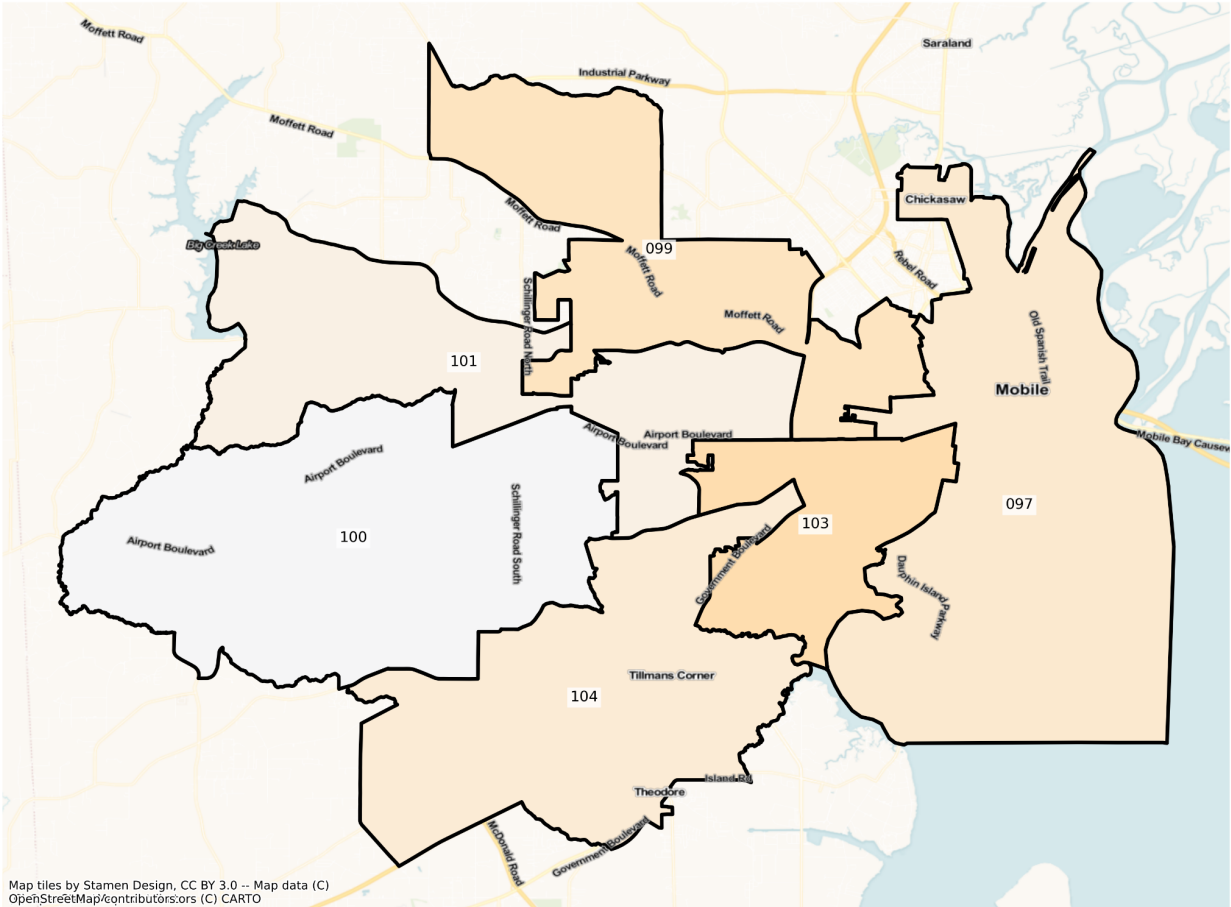

Montgomery

AL Montgomery State House Districts
Population % Change from 2010 to 2020
Total Population



Map tiles by Stamen Design, CC BY 3.0 -- Map data (C)
OpenStreetMap/contributors/ors (C) CARTO

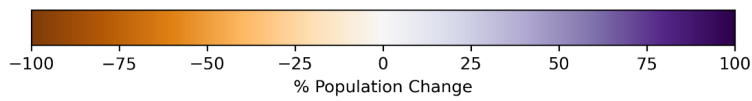

AL Montgomery State House Districts
Population % Change from 2010 to 2020
Ethnicity: Hispanic or Latino

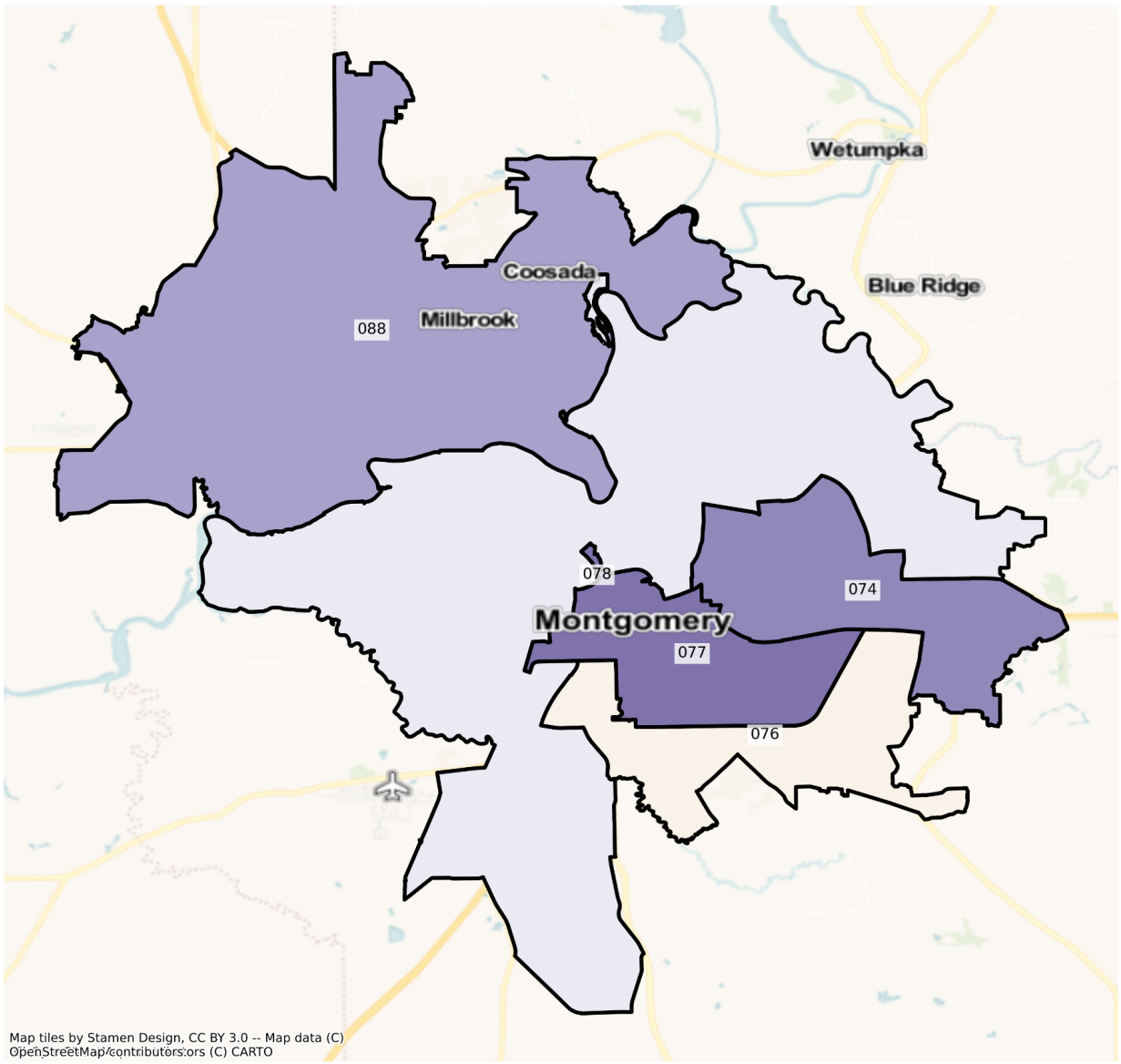

Map tiles by Stamen Design, CC BY 3.0 -- Map data (C)
OpenStreetMap/contributors;ors (C) CARTO

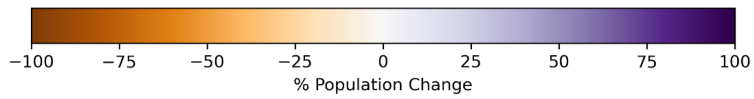

AL Montgomery State House Districts
Population % Change from 2010 to 2020
Ethnicity: Not Latino African American alone

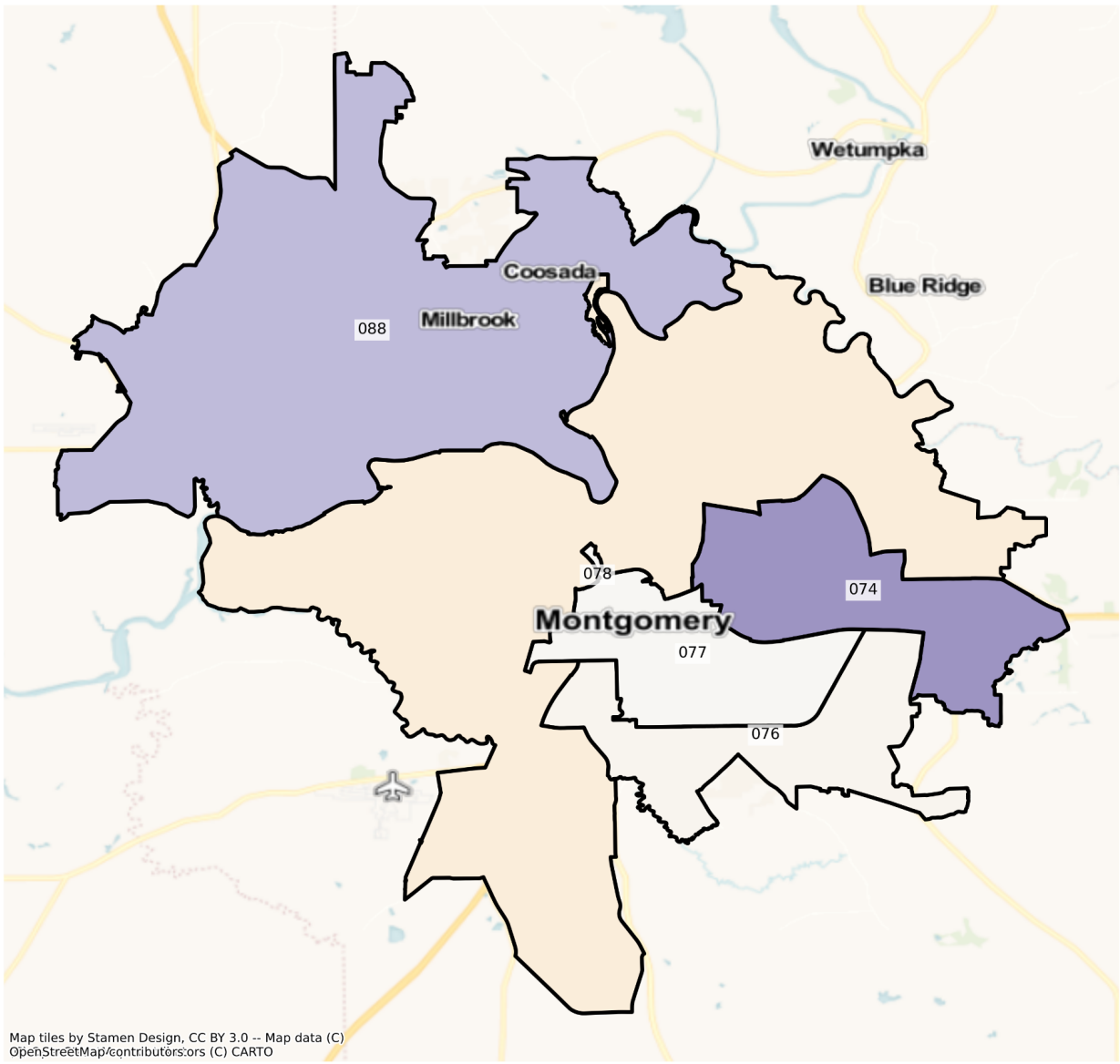

Map tiles by Stamen Design, CC BY 3.0 -- Map data (C) OpenStreetMap/contributors; ors (C) CARTO

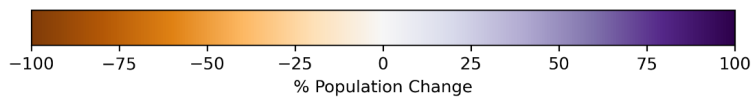

AL Montgomery State House Districts
Population % Change from 2010 to 2020
Ethnicity: Not Latino Asian alone

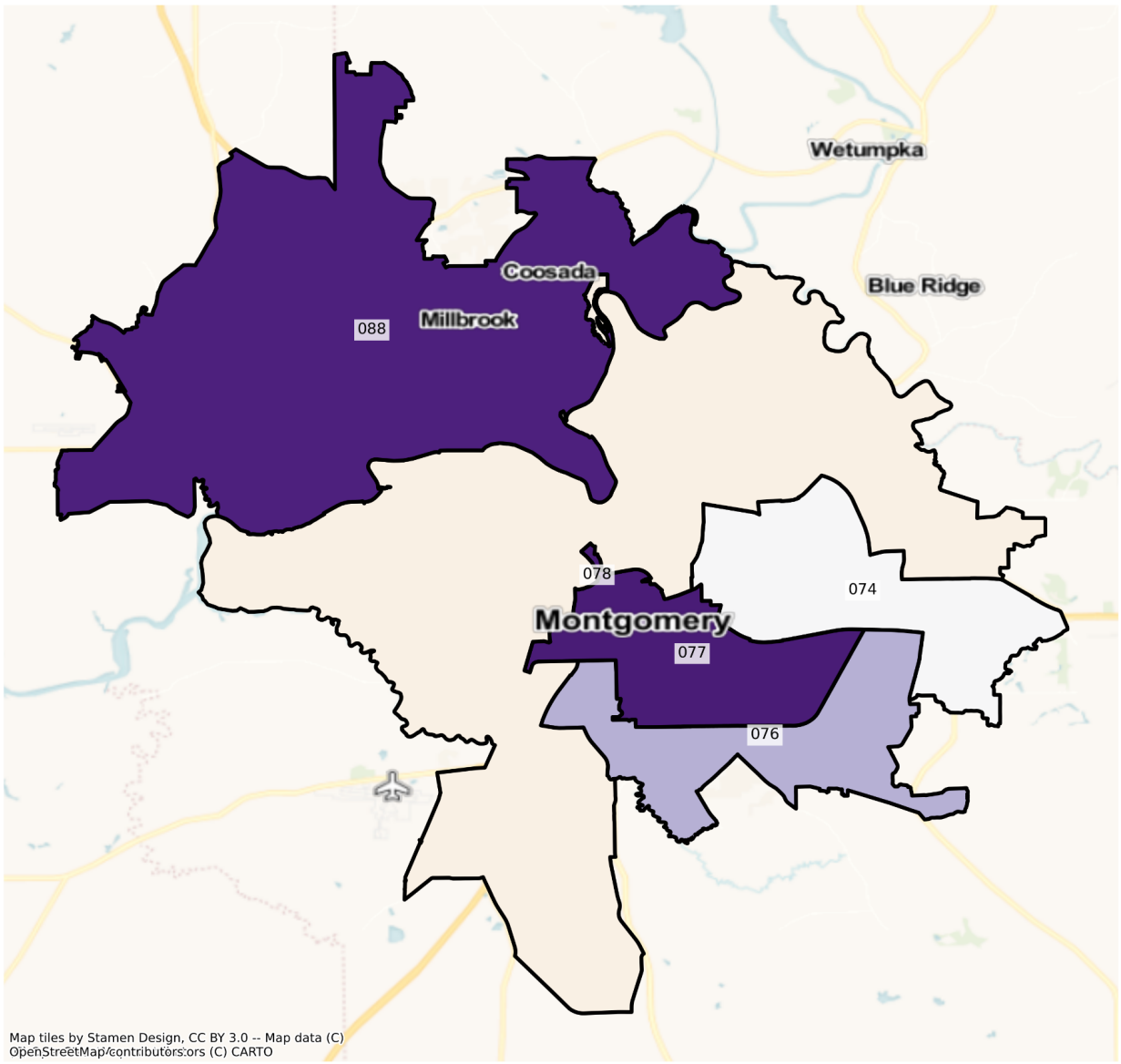

Map tiles by Stamen Design, CC BY 3.0 -- Map data (C)
OpenStreetMap/contributors;ors (C) CARTO

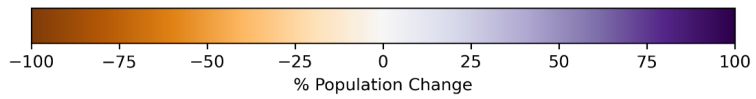

AL Montgomery State House Districts
 Population % Change from 2010 to 2020
 Ethnicity: Not Latino White alone

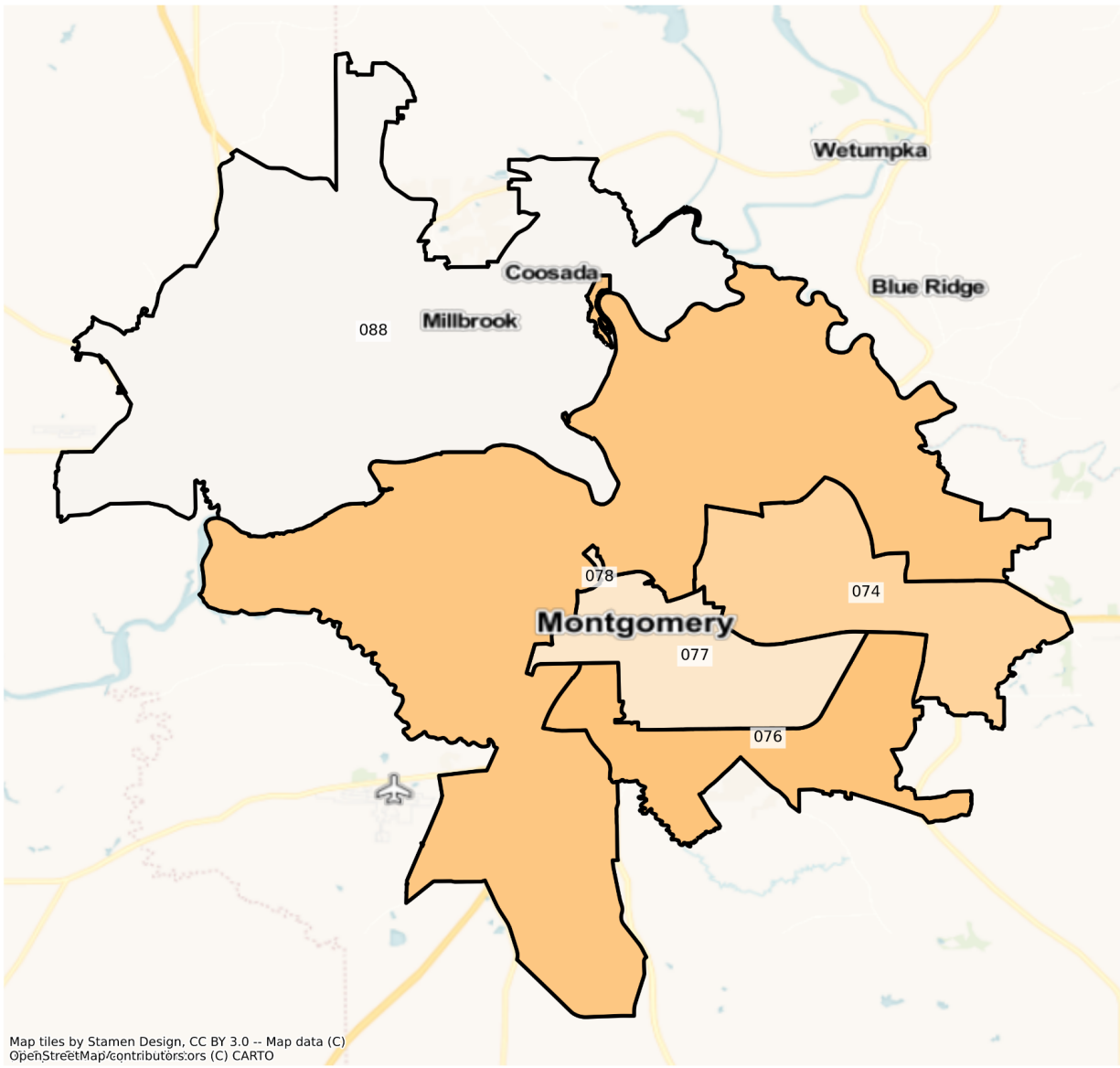

Map tiles by Stamen Design, CC BY 3.0 -- Map data (C) OpenStreetMap/contributors;ors (C) CARTO

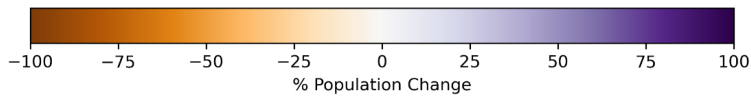

2010 Population by Race and Ethnicity at State House District Level

DISTRICT	Total Population	Hispanic or Latino Origin	White Alone, not Latino	African American Alone,	AIAN Alone, not Latino ¹	Asian Alone, not Latino	NHPI Alone, not Latino ²	Other Alone, not Latino	Two or More, not Latino
----------	------------------	---------------------------	-------------------------	-------------------------	-------------------------------------	-------------------------	-------------------------------------	-------------------------	-------------------------

				not Latino					
1	45,835	1,078	36,669	6,794	149	424	16	24	681
2	45,611	922	42,000	1,790	176	254	7	15	447
3	45,978	1,043	32,874	10,838	237	203	17	33	733
4	45,227	3,161	34,545	5,755	319	620	37	38	752
5	45,403	3,526	35,061	5,593	224	285	9	52	653
6	45,375	1,299	33,293	8,495	332	926	56	76	898
7	45,196	1,492	38,321	1,751	1,982	79	3	30	1,538
8	44,838	5,296	29,203	8,864	314	364	30	42	725
9	45,083	1,365	41,674	835	374	145	11	19	660
10	45,188	2,574	31,515	7,673	252	1,953	72	65	1,084
11	45,274	2,769	41,331	243	265	108	18	34	506
12	45,070	2,186	41,370	632	207	231	6	25	413
13	44,991	1,125	40,179	2,788	152	155	25	30	537
14	45,143	370	42,895	1,184	180	55	5	9	445
15	44,992	902	36,772	5,827	113	917	12	54	395
16	45,102	446	38,985	5,059	125	70	6	22	389
17	45,077	1,019	41,463	1,877	164	78	12	28	436
18	45,585	4,453	37,892	2,438	180	78	2	35	507
19	45,175	1,594	15,732	26,273	196	394	27	54	905
20	45,808	1,162	40,245	1,725	252	1,544	45	58	777
21	45,446	1,046	38,303	4,216	372	569	29	37	874
22	45,892	969	40,409	2,598	718	211	22	34	931
23	45,972	1,280	41,055	1,739	552	154	27	23	1,142
24	45,972	4,815	39,063	664	474	142	17	23	774
25	45,338	1,708	32,988	7,254	298	1,973	29	79	1,009
26	45,562	10,238	33,455	622	316	211	68	38	614
27	45,808	1,493	42,326	688	398	242	8	18	635
28	46,109	2,257	29,344	13,413	156	211	27	41	660
29	45,711	2,788	40,326	1,582	240	115	7	26	627
30	45,284	1,084	41,117	1,954	172	418	8	37	494

31	45,951	1,000	35,998	7,991	150	213	33	25	541
32	45,677	1,412	19,354	24,026	136	125	7	36	581
33	45,723	756	32,013	12,142	156	111	1	34	510
34	45,553	4,229	39,717	742	253	111	9	30	462
35	45,905	1,445	36,361	7,053	145	239	10	37	615
36	45,827	1,222	36,887	6,430	162	410	33	48	635
37	45,975	1,118	31,614	12,548	126	98	5	27	439
38	45,954	846	34,622	9,502	140	348	13	17	466
39	45,968	1,114	41,517	2,387	220	73	3	26	628
40	45,953	1,466	37,033	6,081	194	394	60	45	680
41	45,092	1,814	37,007	5,363	126	215	21	43	503
42	45,971	2,261	37,208	5,730	133	144	14	37	444
43	45,097	2,965	37,075	2,976	65	1,595	12	54	355
44	44,987	921	37,047	5,916	102	519	18	45	419
45	45,109	2,048	34,255	7,316	110	778	9	44	549
46	45,008	1,425	38,067	3,528	60	1,406	4	47	471
47	45,563	4,290	29,106	9,104	94	2,312	10	69	578
48	45,979	1,577	40,098	2,564	87	1,206	7	42	398
49	45,107	3,172	35,061	5,917	142	213	9	75	518
50	45,961	876	40,253	3,839	129	330	21	28	485
51	45,098	1,630	39,879	2,765	128	262	11	9	414
52	45,057	3,181	12,904	27,728	80	702	15	47	400
53	45,893	5,700	13,791	24,155	220	779	54	78	1,116
54	45,090	1,553	15,274	27,382	83	342	16	28	412
55	45,299	1,697	7,902	34,453	85	793	4	34	331
56	45,077	1,892	13,408	28,851	135	416	1	28	346
57	45,107	921	16,661	26,983	78	71	4	32	357
58	45,436	1,596	13,346	29,718	99	203	5	41	428
59	45,112	1,870	7,968	34,601	78	115	35	37	408
60	45,488	1,197	12,785	30,769	113	171	8	21	424
61	45,702	1,310	32,284	11,351	113	230	12	29	373

62	45,589	1,200	35,203	8,412	121	218	7	26	402
63	45,793	1,384	36,246	6,267	88	1,361	7	28	412
64	45,886	1,157	36,091	7,155	509	273	12	44	645
65	45,376	353	27,278	15,844	1,485	56	9	18	333
66	45,862	1,012	31,089	11,500	1,429	116	14	25	677
67	45,235	317	13,414	30,968	80	151	6	15	284
68	45,208	510	19,924	24,122	156	120	9	17	350
69	45,931	564	15,609	29,199	138	109	4	16	292
70	45,842	1,767	16,966	26,129	102	336	6	49	487
71	45,082	718	16,593	27,175	62	218	48	15	253
72	44,942	587	15,171	28,782	58	101	8	13	222
73	45,924	3,813	36,175	4,667	126	568	18	57	500
74	45,639	1,329	30,115	11,712	127	1,731	16	31	578
75	45,983	985	31,180	11,269	130	1,814	10	55	540
76	45,927	2,365	6,292	36,233	74	432	33	48	450
77	45,885	1,047	16,060	27,893	78	389	5	38	375
78	45,837	2,718	11,239	30,610	110	516	23	35	586
79	45,971	1,497	34,160	6,912	134	2,538	18	71	641
80	45,965	1,568	34,138	8,902	160	294	49	46	808
81	45,975	1,266	33,819	10,193	136	207	2	14	338
82	45,929	960	18,015	25,778	81	542	7	44	502
83	45,971	1,811	18,321	24,695	130	302	48	52	612
84	45,941	2,555	18,680	23,904	101	159	80	34	428
85	45,959	1,229	23,368	20,389	152	176	8	41	596
86	45,826	1,296	35,097	8,394	189	198	21	30	601
87	45,961	1,582	38,976	4,038	282	339	18	32	694
88	45,961	1,656	34,084	8,752	157	536	27	51	698
89	45,678	1,674	27,672	14,505	267	760	20	36	744
90	45,795	463	28,070	16,211	171	377	9	12	482
91	45,070	3,123	32,770	6,988	511	619	51	48	960
92	45,101	591	37,745	5,669	303	169	1	15	608

93	45,365	2,074	33,633	7,686	276	614	34	57	991
94	45,965	2,205	39,057	3,742	182	220	14	52	493
95	45,971	3,337	39,010	2,232	262	331	30	91	678
96	45,400	1,117	37,884	5,072	236	515	26	58	492
97	45,210	717	16,684	26,858	162	234	5	44	506
98	45,080	602	17,442	26,032	377	127	7	29	464
99	45,106	693	15,055	28,490	133	221	9	40	465
100	45,090	1,544	34,155	7,065	137	1,465	16	55	653
101	45,108	1,311	33,629	7,996	179	1,313	14	72	594
102	45,360	1,123	37,125	4,525	1,838	118	18	42	571
103	45,112	1,326	13,536	28,403	140	1,017	17	45	628
104	45,082	1,350	35,233	6,710	228	835	28	53	645
105	45,079	1,142	35,499	5,284	279	2,149	42	44	640

¹American Indian and Alaska Native Alone, Not Latino

²Native Hawaiian and Pacific Islander Alone, Not Latino

2020 Population by Race and Ethnicity at State House District Level

DISTRICT	Total Population	Hispanic or Latino Origin	White Alone, not Latino	African American Alone, not Latino	AIAN Alone, not Latino ¹	Asian Alone, not Latino	NHPI Alone, not Latino ²	Other Alone, not Latino	Two or More, not Latino
1	45,522	1,900	34,428	6,621	138	369	18	121	1,927
2	47,015	1,215	41,585	1,949	171	386	12	76	1,621
3	48,800	1,589	33,537	10,961	210	394	8	125	1,976
4	54,942	4,494	38,778	6,974	296	1,402	42	193	2,763
5	52,895	4,655	38,589	6,468	212	382	36	174	2,379
6	54,120	2,635	36,820	10,269	358	1,063	62	254	2,659
7	44,270	2,148	35,635	1,751	1,491	128	9	100	3,008
8	46,174	7,421	26,301	9,706	173	404	42	140	1,987
9	46,738	1,744	41,391	941	242	166	19	100	2,135
10	58,847	4,984	35,777	11,312	246	2,766	108	349	3,305
11	47,718	3,831	41,309	299	197	148	18	86	1,830

12	50,095	2,416	44,258	716	133	403	41	86	2,042
13	44,947	1,853	38,128	2,833	127	259	2	96	1,649
14	43,506	624	39,942	1,181	147	61	8	71	1,472
15	52,880	1,900	35,559	11,641	116	1,714	17	177	1,756
16	45,209	904	37,892	4,686	121	93	10	67	1,436
17	42,634	1,303	37,847	1,683	117	98	15	72	1,499
18	45,791	6,075	35,845	2,228	160	113	4	99	1,267
19	50,775	3,102	16,965	27,514	204	486	39	254	2,211
20	50,459	2,019	41,511	2,691	181	1,437	38	170	2,412
21	51,421	2,043	39,417	5,898	313	756	40	156	2,798
22	54,791	1,849	44,724	3,420	716	450	34	183	3,415
23	45,563	1,583	38,752	1,631	536	203	2	108	2,748
24	46,223	5,663	36,889	692	485	190	7	59	2,238
25	55,991	3,090	36,383	10,243	221	2,741	72	274	2,967
26	48,192	13,866	30,742	1,346	212	288	116	85	1,537
27	47,196	1,930	41,688	816	242	273	13	77	2,157
28	43,353	2,900	26,247	11,832	112	295	20	120	1,827
29	45,883	4,002	37,711	1,815	225	152	13	86	1,879
30	47,679	1,420	40,916	2,658	163	563	17	122	1,820
31	49,520	1,287	37,797	7,924	157	292	21	150	1,892
32	43,682	1,371	18,616	21,959	123	186	19	126	1,282
33	44,033	853	29,610	11,858	104	113	11	135	1,349
34	46,984	5,618	38,433	820	164	148	12	92	1,697
35	46,287	2,066	34,167	7,907	133	307	12	97	1,598
36	45,604	1,508	34,261	7,169	133	509	43	101	1,880
37	44,841	1,467	30,474	11,299	113	157	5	82	1,244
38	52,197	1,844	35,931	11,589	115	601	18	198	1,901
39	44,606	1,220	39,365	2,049	195	100	10	76	1,591
40	47,461	1,786	34,699	8,100	138	640	56	122	1,920
41	54,572	2,899	40,316	8,462	134	397	10	164	2,190
42	47,656	2,741	37,303	5,615	120	199	6	136	1,536

43	48,614	3,370	37,369	3,815	89	2,052	10	182	1,727
44	50,477	2,095	33,035	12,558	95	725	15	128	1,826
45	50,419	2,858	36,785	7,518	88	1,177	11	185	1,797
46	50,466	1,636	39,471	5,920	35	1,752	2	127	1,523
47	47,519	3,345	28,791	10,639	70	2,786	27	209	1,652
48	52,945	1,971	43,592	3,675	59	1,932	15	162	1,539
49	46,523	5,361	32,888	6,053	143	219	40	134	1,685
50	52,917	1,597	42,972	5,391	121	414	10	153	2,259
51	48,494	2,637	38,475	4,950	132	375	19	128	1,778
52	40,112	2,446	13,102	22,649	57	813	14	95	936
53	45,744	6,537	12,429	23,546	195	814	73	155	1,995
54	44,799	1,954	17,329	23,579	68	602	6	146	1,115
55	41,092	1,639	8,162	28,752	79	1,396	45	102	917
56	49,874	3,641	14,117	29,727	102	909	12	153	1,213
57	43,020	2,050	11,986	27,698	82	86	9	102	1,007
58	45,088	2,479	8,169	33,018	80	165	7	137	1,033
59	41,761	3,773	5,461	31,266	74	106	114	104	863
60	43,588	1,967	10,048	30,076	101	173	7	164	1,052
61	51,129	3,070	34,244	11,825	100	340	20	134	1,396
62	55,409	2,764	37,511	12,681	123	339	17	146	1,828
63	55,713	4,274	40,129	7,487	75	1,822	30	280	1,616
64	52,664	2,265	39,525	7,156	622	388	17	173	2,518
65	40,640	380	24,279	13,574	1,186	94	3	60	1,064
66	46,139	1,344	30,612	10,418	1,582	150	27	82	1,924
67	39,474	307	10,848	27,300	59	145	12	38	765
68	39,505	516	16,728	21,146	149	128	0	76	762
69	42,361	771	14,377	26,021	67	129	8	89	899
70	49,286	1,907	15,088	30,167	84	605	20	179	1,236
71	44,607	1,382	15,830	26,057	62	312	9	73	882
72	40,355	592	13,789	25,089	59	71	7	42	706
73	51,546	5,576	35,887	6,897	90	781	25	196	2,094

74	45,095	2,031	22,122	17,348	87	1,739	29	175	1,564
75	60,146	1,953	34,568	16,959	103	4,525	17	167	1,854
76	43,475	2,263	4,171	35,365	40	594	23	144	875
77	45,300	1,673	13,911	27,628	73	722	35	134	1,124
78	40,164	2,967	7,614	27,931	93	485	15	96	963
79	61,805	3,088	39,708	11,150	89	5,635	30	154	1,951
80	49,450	2,393	31,469	12,592	158	401	63	180	2,194
81	45,453	1,278	33,018	9,520	96	220	0	98	1,223
82	52,664	2,091	22,315	24,063	129	2,107	19	148	1,792
83	49,810	3,107	19,033	25,093	104	508	45	110	1,810
84	45,973	2,850	17,699	23,671	93	221	79	156	1,204
85	45,597	1,545	22,092	19,787	123	321	11	150	1,568
86	48,137	2,010	33,997	9,468	151	340	26	157	1,988
87	48,082	2,179	38,598	4,424	243	516	25	134	1,963
88	51,106	2,374	33,519	11,687	154	981	22	211	2,158
89	45,634	2,037	26,307	14,363	231	776	33	156	1,731
90	42,217	587	25,360	14,549	133	244	9	91	1,244
91	48,815	4,792	32,510	7,559	357	881	57	181	2,478
92	44,602	768	36,369	5,359	216	262	1	83	1,544
93	45,892	2,499	31,391	8,821	175	691	22	159	2,134
94	59,488	3,393	49,150	3,728	203	414	44	146	2,410
95	62,412	4,350	51,434	2,758	307	508	24	281	2,750
96	56,113	2,203	44,522	5,636	301	703	32	170	2,546
97	39,105	971	14,629	21,841	122	192	16	114	1,220
98	42,585	602	16,616	23,178	467	199	10	102	1,411
99	45,024	949	12,486	29,765	158	236	8	146	1,276
100	52,371	2,311	34,476	10,929	265	2,088	26	160	2,116
101	48,027	2,050	31,651	11,087	187	1,156	35	182	1,679
102	48,216	1,335	35,476	6,889	1,871	270	12	131	2,232
103	41,152	1,519	10,664	26,494	99	969	42	147	1,218
104	46,530	2,106	31,438	9,189	217	1,371	12	163	2,034

105	44,487	1,451	33,472	5,154	252	2,011	54	136	1,957
-----	--------	-------	--------	-------	-----	-------	----	-----	-------

¹American Indian and Alaska Native Alone, Not Latino

²Native Hawaiian and Pacific Islander Alone, Not Latino

Percent Change in Population from 2010 to 2020 by Race and Ethnicity at State House District Level

DISTRICT	Total Population	Hispanic or Latino Origin	White Alone, not Latino	African American Alone, not Latino	AIAN Alone, not Latino ¹	Asian Alone, not Latino	NHPI Alone, not Latino ²	Other Alone, not Latino	Two or More, not Latino
1	-0.68%	76.25%	-6.11%	-2.55%	-7.38%	-12.97%	12.50%	404.17%	182.97%
2	3.08%	31.78%	-0.99%	8.88%	-2.84%	51.97%	71.43%	406.67%	262.64%
3	6.14%	52.35%	2.02%	1.13%	-11.39%	94.09%	-52.94%	278.79%	169.58%
4	21.48%	42.17%	12.25%	21.18%	-7.21%	126.13%	13.51%	407.89%	267.42%
5	16.50%	32.02%	10.06%	15.64%	-5.36%	34.04%	300.00%	234.62%	264.32%
6	19.27%	102.85%	10.59%	20.88%	7.83%	14.79%	10.71%	234.21%	196.10%
7	-2.05%	43.97%	-7.01%	0.00%	-24.77%	62.03%	200.00%	233.33%	95.58%
8	2.98%	40.12%	-9.94%	9.50%	-44.90%	10.99%	40.00%	233.33%	174.07%
9	3.67%	27.77%	-0.68%	12.69%	-35.29%	14.48%	72.73%	426.32%	223.48%
10	30.23%	93.63%	13.52%	47.43%	-2.38%	41.63%	50.00%	436.92%	204.89%
11	5.40%	38.35%	-0.05%	23.05%	-25.66%	37.04%	0.00%	152.94%	261.66%
12	11.15%	10.52%	6.98%	13.29%	-35.75%	74.46%	583.33%	244.00%	394.43%
13	-0.10%	64.71%	-5.10%	1.61%	-16.45%	67.10%	-92.00%	220.00%	207.08%
14	-3.63%	68.65%	-6.88%	-0.25%	-18.33%	10.91%	60.00%	688.89%	230.79%
15	17.53%	110.64%	-3.30%	99.78%	2.65%	86.91%	41.67%	227.78%	344.56%
16	0.24%	102.69%	-2.80%	-7.37%	-3.20%	32.86%	66.67%	204.55%	269.15%
17	-5.42%	27.87%	-8.72%	-10.34%	-28.66%	25.64%	25.00%	157.14%	243.81%
18	0.45%	36.42%	-5.40%	-8.61%	-11.11%	44.87%	100.00%	182.86%	149.90%
19	12.40%	94.60%	7.84%	4.72%	4.08%	23.35%	44.44%	370.37%	144.31%
20	10.15%	73.75%	3.15%	56.00%	-28.17%	-6.93%	-15.56%	193.10%	210.42%
21	13.15%	95.32%	2.91%	39.90%	-15.86%	32.86%	37.93%	321.62%	220.14%
22	19.39%	90.82%	10.68%	31.64%	-0.28%	113.27%	54.55%	438.24%	266.81%
23	-0.89%	23.67%	-5.61%	-6.21%	-2.90%	31.82%	-92.59%	369.57%	140.63%

24	0.55%	17.61%	-5.57%	4.22%	2.32%	33.80%	-58.82%	156.52%	189.15%
25	23.50%	80.91%	10.29%	41.20%	-25.84%	38.93%	148.28%	246.84%	194.05%
26	5.77%	35.44%	-8.11%	116.40%	-32.91%	36.49%	70.59%	123.68%	150.33%
27	3.03%	29.27%	-1.51%	18.60%	-39.20%	12.81%	62.50%	327.78%	239.69%
28	-5.98%	28.49%	-10.55%	-11.79%	-28.21%	39.81%	-25.93%	192.68%	176.82%
29	0.38%	43.54%	-6.48%	14.73%	-6.25%	32.17%	85.71%	230.77%	199.68%
30	5.29%	31.00%	-0.49%	36.03%	-5.23%	34.69%	112.50%	229.73%	268.42%
31	7.77%	28.70%	5.00%	-0.84%	4.67%	37.09%	-36.36%	500.00%	249.72%
32	-4.37%	-2.90%	-3.81%	-8.60%	-9.56%	48.80%	171.43%	250.00%	120.65%
33	-3.70%	12.83%	-7.51%	-2.34%	-33.33%	1.80%	1000.00%	297.06%	164.51%
34	3.14%	32.84%	-3.23%	10.51%	-35.18%	33.33%	33.33%	206.67%	267.32%
35	0.83%	42.98%	-6.03%	12.11%	-8.28%	28.45%	20.00%	162.16%	159.84%
36	-0.49%	23.40%	-7.12%	11.49%	-17.90%	24.15%	30.30%	110.42%	196.06%
37	-2.47%	31.22%	-3.61%	-9.95%	-10.32%	60.20%	0.00%	203.70%	183.37%
38	13.59%	117.97%	3.78%	21.96%	-17.86%	72.70%	38.46%	1064.71%	307.94%
39	-2.96%	9.52%	-5.18%	-14.16%	-11.36%	36.99%	233.33%	192.31%	153.34%
40	3.28%	21.83%	-6.30%	33.20%	-28.87%	62.44%	-6.67%	171.11%	182.35%
41	21.02%	59.81%	8.94%	57.78%	6.35%	84.65%	-52.38%	281.40%	335.39%
42	3.67%	21.23%	0.26%	-2.01%	-9.77%	38.19%	-57.14%	267.57%	245.95%
43	7.80%	13.66%	0.79%	28.19%	36.92%	28.65%	-16.67%	237.04%	386.48%
44	12.20%	127.47%	-10.83%	112.27%	-6.86%	39.69%	-16.67%	184.44%	335.80%
45	11.77%	39.55%	7.39%	2.76%	-20.00%	51.29%	22.22%	320.45%	227.32%
46	12.13%	14.81%	3.69%	67.80%	-41.67%	24.61%	-50.00%	170.21%	223.35%
47	4.29%	-22.03%	-1.08%	16.86%	-25.53%	20.50%	170.00%	202.90%	185.81%
48	15.15%	24.98%	8.71%	43.33%	-32.18%	60.20%	114.29%	285.71%	286.68%
49	3.14%	69.01%	-6.20%	2.30%	0.70%	2.82%	344.44%	78.67%	225.29%
50	15.13%	82.31%	6.75%	40.43%	-6.20%	25.45%	-52.38%	446.43%	365.77%
51	7.53%	61.78%	-3.52%	79.02%	3.13%	43.13%	72.73%	1322.22%	329.47%
52	-10.97%	-23.11%	1.53%	-18.32%	-28.75%	15.81%	-6.67%	102.13%	134.00%
53	-0.32%	14.68%	-9.88%	-2.52%	-11.36%	4.49%	35.19%	98.72%	78.76%
54	-0.65%	25.82%	13.45%	-13.89%	-18.07%	76.02%	-62.50%	421.43%	170.63%

55	-9.29%	-3.42%	3.29%	-16.55%	-7.06%	76.04%	1025.00%	200.00%	177.04%
56	10.64%	92.44%	5.29%	3.04%	-24.44%	118.51%	1100.00%	446.43%	250.58%
57	-4.63%	122.58%	-28.06%	2.65%	5.13%	21.13%	125.00%	218.75%	182.07%
58	-0.77%	55.33%	-38.79%	11.10%	-19.19%	-18.72%	40.00%	234.15%	141.36%
59	-7.43%	101.76%	-31.46%	-9.64%	-5.13%	-7.83%	225.71%	181.08%	111.52%
60	-4.18%	64.33%	-21.41%	-2.25%	-10.62%	1.17%	-12.50%	680.95%	148.11%
61	11.87%	134.35%	6.07%	4.18%	-11.50%	47.83%	66.67%	362.07%	274.26%
62	21.54%	130.33%	6.56%	50.75%	1.65%	55.50%	142.86%	461.54%	354.73%
63	21.66%	208.82%	10.71%	19.47%	-14.77%	33.87%	328.57%	900.00%	292.23%
64	14.77%	95.76%	9.51%	0.01%	22.20%	42.12%	41.67%	293.18%	290.39%
65	-10.44%	7.65%	-10.99%	-14.33%	-20.13%	67.86%	-66.67%	233.33%	219.52%
66	0.60%	32.81%	-1.53%	-9.41%	10.71%	29.31%	92.86%	228.00%	184.19%
67	-12.74%	-3.15%	-19.13%	-11.84%	-26.25%	-3.97%	100.00%	153.33%	169.37%
68	-12.62%	1.18%	-16.04%	-12.34%	-4.49%	6.67%	-100.00%	347.06%	117.71%
69	-7.77%	36.70%	-7.89%	-10.88%	-51.45%	18.35%	100.00%	456.25%	207.88%
70	7.51%	7.92%	-11.07%	15.45%	-17.65%	80.06%	233.33%	265.31%	153.80%
71	-1.05%	92.48%	-4.60%	-4.11%	0.00%	43.12%	-81.25%	386.67%	248.62%
72	-10.21%	0.85%	-9.11%	-12.83%	1.72%	-29.70%	-12.50%	223.08%	218.02%
73	12.24%	46.24%	-0.80%	47.78%	-28.57%	37.50%	38.89%	243.86%	318.80%
74	-1.19%	52.82%	-26.54%	48.12%	-31.50%	0.46%	81.25%	464.52%	170.59%
75	30.80%	98.27%	10.87%	50.49%	-20.77%	149.45%	70.00%	203.64%	243.33%
76	-5.34%	-4.31%	-33.71%	-2.40%	-45.95%	37.50%	-30.30%	200.00%	94.44%
77	-1.27%	59.79%	-13.38%	-0.95%	-6.41%	85.60%	600.00%	252.63%	199.73%
78	-12.38%	9.16%	-32.25%	-8.75%	-15.45%	-6.01%	-34.78%	174.29%	64.33%
79	34.44%	106.28%	16.24%	61.31%	-33.58%	122.03%	66.67%	116.90%	204.37%
80	7.58%	52.61%	-7.82%	41.45%	-1.25%	36.39%	28.57%	291.30%	171.53%
81	-1.14%	0.95%	-2.37%	-6.60%	-29.41%	6.28%	-100.00%	600.00%	261.83%
82	14.66%	117.81%	23.87%	-6.65%	59.26%	288.75%	171.43%	236.36%	256.97%
83	8.35%	71.56%	3.89%	1.61%	-20.00%	68.21%	-6.25%	111.54%	195.75%
84	0.07%	11.55%	-5.25%	-0.97%	-7.92%	38.99%	-1.25%	358.82%	181.31%
85	-0.79%	25.71%	-5.46%	-2.95%	-19.08%	82.39%	37.50%	265.85%	163.09%

86	5.04%	55.09%	-3.13%	12.79%	-20.11%	71.72%	23.81%	423.33%	230.78%
87	4.61%	37.74%	-0.97%	9.56%	-13.83%	52.21%	38.89%	318.75%	182.85%
88	11.19%	43.36%	-1.66%	33.54%	-1.91%	83.02%	-18.52%	313.73%	209.17%
89	-0.10%	21.68%	-4.93%	-0.98%	-13.48%	2.11%	65.00%	333.33%	132.66%
90	-7.81%	26.78%	-9.65%	-10.25%	-22.22%	-35.28%	0.00%	658.33%	158.09%
91	8.31%	53.44%	-0.79%	8.17%	-30.14%	42.33%	11.76%	277.08%	158.13%
92	-1.11%	29.95%	-3.65%	-5.47%	-28.71%	55.03%	0.00%	453.33%	153.95%
93	1.16%	20.49%	-6.67%	14.77%	-36.59%	12.54%	-35.29%	178.95%	115.34%
94	29.42%	53.88%	25.84%	-0.37%	11.54%	88.18%	214.29%	180.77%	388.84%
95	35.76%	30.36%	31.85%	23.57%	17.18%	53.47%	-20.00%	208.79%	305.60%
96	23.60%	97.22%	17.52%	11.12%	27.54%	36.50%	23.08%	193.10%	417.48%
97	-13.50%	35.43%	-12.32%	-18.68%	-24.69%	-17.95%	220.00%	159.09%	141.11%
98	-5.53%	0.00%	-4.74%	-10.96%	23.87%	56.69%	42.86%	251.72%	204.09%
99	-0.18%	36.94%	-17.06%	4.48%	18.80%	6.79%	-11.11%	265.00%	174.41%
100	16.15%	49.68%	0.94%	54.69%	93.43%	42.53%	62.50%	190.91%	224.04%
101	6.47%	56.37%	-5.88%	38.66%	4.47%	-11.96%	150.00%	152.78%	182.66%
102	6.30%	18.88%	-4.44%	52.24%	1.80%	128.81%	-33.33%	211.90%	290.89%
103	-8.78%	14.56%	-21.22%	-6.72%	-29.29%	-4.72%	147.06%	226.67%	93.95%
104	3.21%	56.00%	-10.77%	36.94%	-4.82%	64.19%	-57.14%	207.55%	215.35%
105	-1.31%	27.06%	-5.71%	-2.46%	-9.68%	-6.42%	28.57%	209.09%	205.78%

¹American Indian and Alaska Native Alone, Not Latino

²Native Hawaiian and Pacific Islander Alone, Not Latino

Variable definitions

District shapefiles were retrieved from the Redistricting Data Hub, All About Redistricting, and the U.S. Census. The list of variables below can be found in the P1 and P2 table of the PL 94-171. Data was retrieved from the Redistricting Data Hub processed legacy file of the PL 94-171.

Variable Name in Report	Census Variable Reference
Total Population	P0010001
Hispanic or Latino Origin	P0020002

White Alone, not Latino	P0020005
African American Alone, not Latino	P0020006
American Indian and Alaska Native Alone, not Latino	P0020007
Asian Alone, not Latino	P0020008
Native Hawaiian and Pacific Islander Alone, not Latino	P0020009
Other Alone, not Latino	P0020010
Two or More, not Latino	P0020011