

# HAYSTAQ DNA

## Utah

<b>Overview</b>	<b>2</b>
<b>Congressional</b>	<b>2</b>
Total Population	3
Population by Race and Ethnicity	4
<b>State Senate</b>	<b>10</b>
Total Population	10
Population by Race and Ethnicity	12
Ogden	17
Orem and Provo	23
Salt Lake City	29
<b>State House</b>	<b>38</b>
Total Population	39
Population by Race and Ethnicity	43
Ogden	48
Orem and Provo	54
Salt Lake City	60
<b>Variable Definitions</b>	<b>73</b>

# Overview

Overall, Utah added 507,731 people to their population, an increase of 18.37% from the previous decade. Utah saw a majority of its population growth occur in the metropolitan areas of its center such as Salt Lake City and Provo, thus, Utah aligns with the general national trend of movement from rural to urban/suburban areas.

The White population increased by 10.77% over the decade, not in accordance with its national patterns of decline. The White population increased in most districts, but grew at a slower rate compared to other communities in urban areas throughout the state. The *overall share* of the population is now 75.36% compared to 80.38% in the 2010 Census.

The Latino population grew by 37.55% over the decade across most districts, though increases were concentrated slightly more to the center and north around cities such as Ogden, Orem, Provo, and Salt Lake City. The *overall share* of the population is now 15.07% compared to 12.97% in the 2010 Census.

The Asian population increased by 45.12% over the decade across the state, though most significantly around the major cities. Significant declines occurred in the southeast (i.e. House Districts 7 and 69) and northwest (i.e. House Districts 1 and 4). The *overall share* of the population is now 2.40% compared to 1.96% in the 2010 Census.

Over the decade, the 43.32% growth of the African American population was relatively more concentrated in Utah's fourth Congressional District. Declines were seen in the east (i.e. House District 69). The *overall share* of the population increased to 1.14% from 0.94% in the 2010 Census.

The Native Hawaiian and Pacific Islander population increased by 49.86% across the state, though most significantly around the urban hub in the center and north of the state. Declines were only seen in certain areas of Salt Lake City. The *overall share* of the population is now 1.10% compared to 0.87% in the 2010 Census.

## Congressional

The charts below display the percent change in population from 2010 to 2020 for the listed group. Please note that the color bars are fixed to be from -40% to 40% and these maps are displayed in brown to purple. If the percent change in population was outside of this range, the color scheme changes to red to green to indicate a change.

# Total Population

UT Congressional Districts  
Population % Change from 2010 to 2020  
Total Population

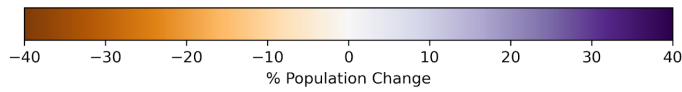
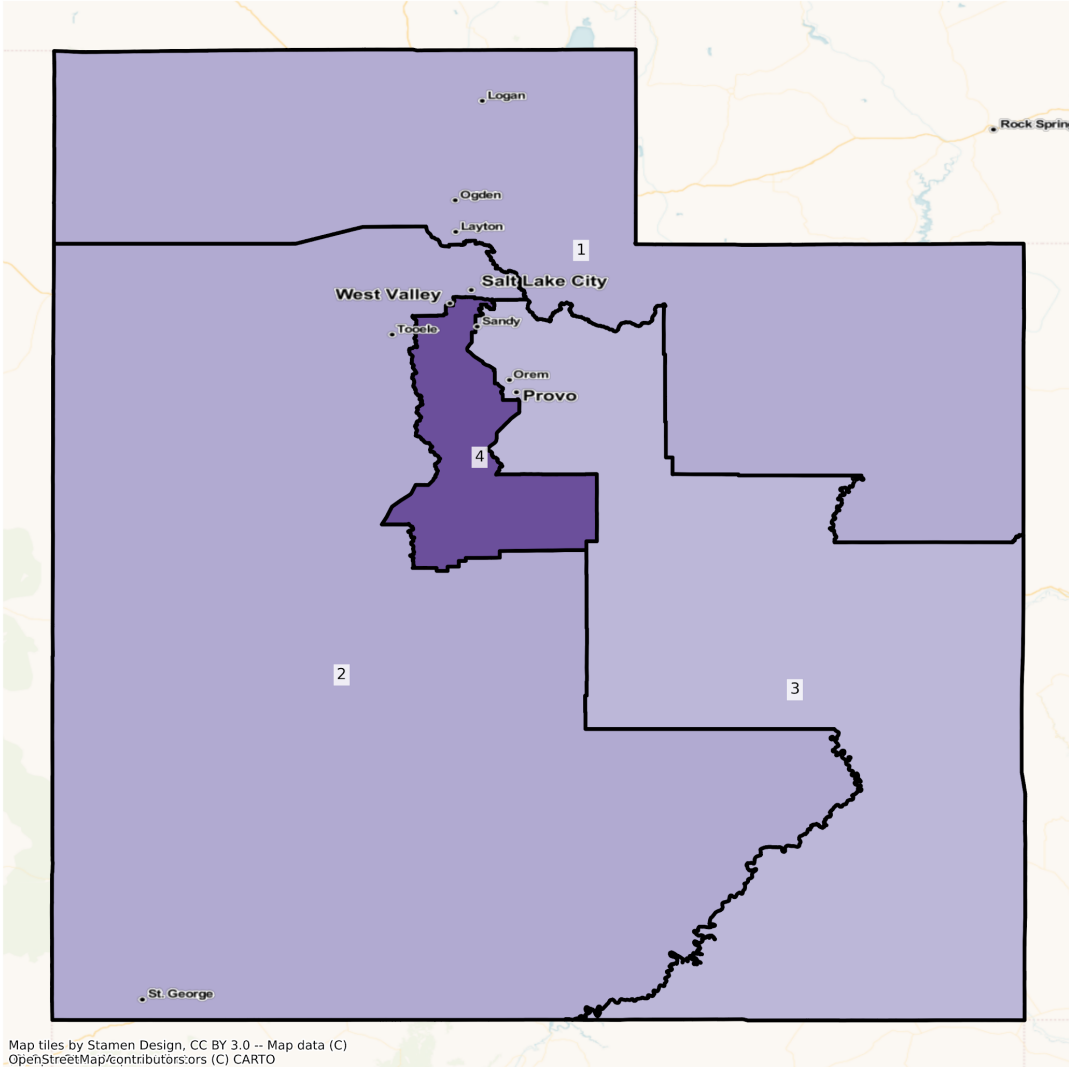

Total Population from 2010 to 2020 at the Congressional District Level

DISTRICT	Total Population 2010	Total Population 2020	Total Population % Change
1	690969	800029	15.78%
2	690971	801636	16.02%
3	690974	787000	13.90%
4	690971	882951	27.78%

# Population by Race and Ethnicity

UT Congressional Districts  
Population % Change from 2010 to 2020  
Ethnicity: Not Latino White alone

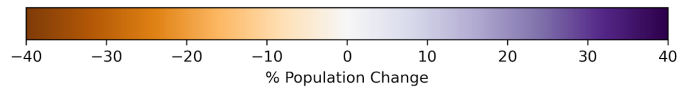
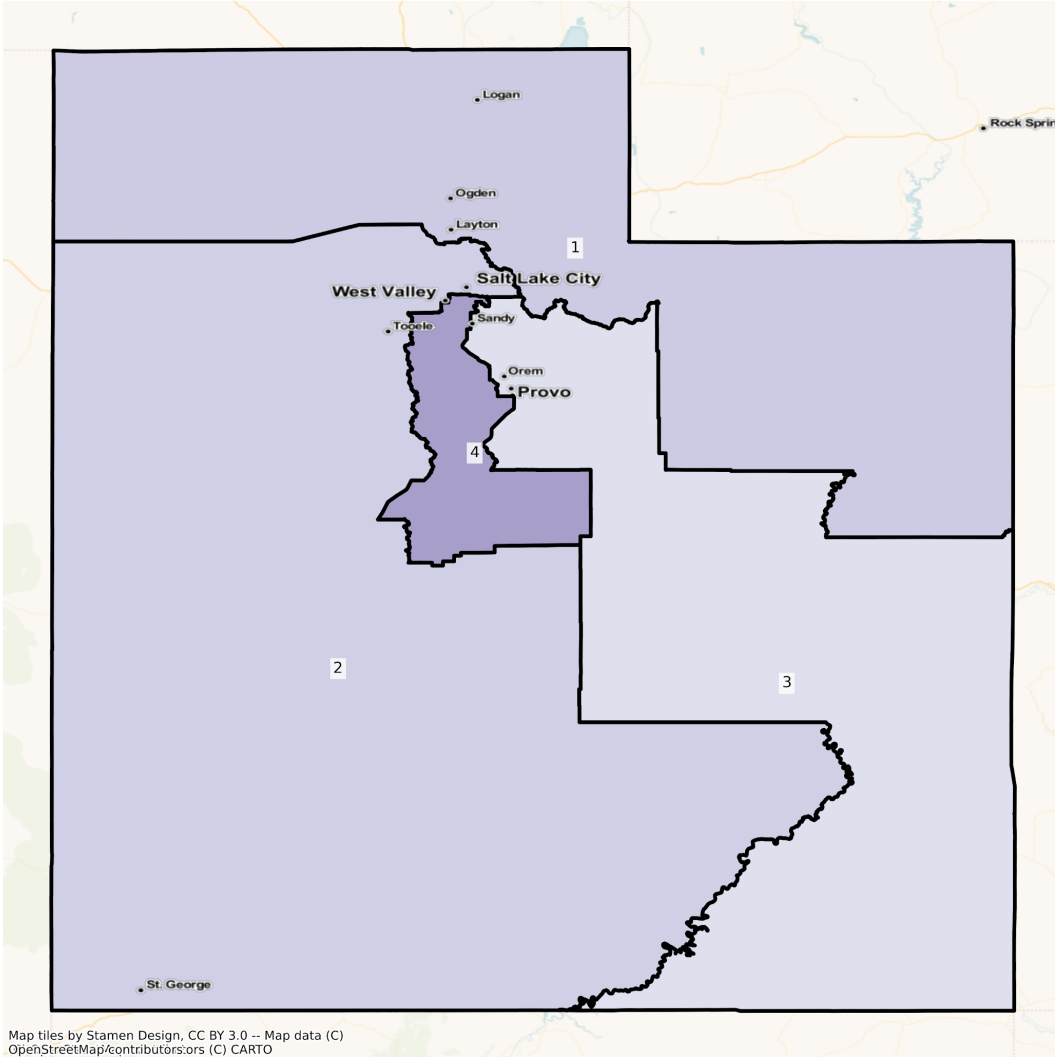

UT Congressional Districts  
Population % Change from 2010 to 2020  
Ethnicity: Hispanic or Latino

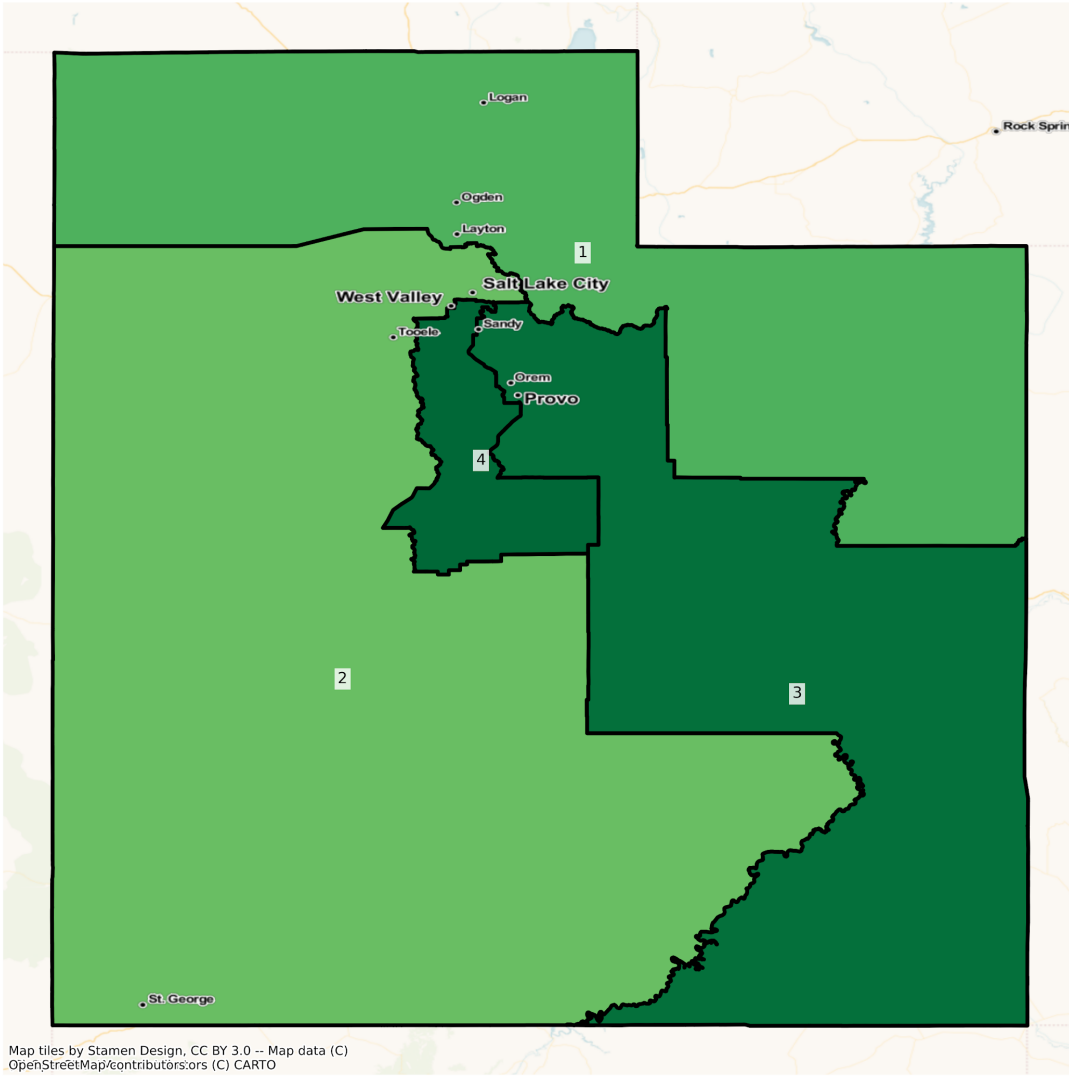

Map tiles by Stamen Design, CC BY 3.0 -- Map data (C)  
OpenStreetMap/contributors/ors (C) CARTO

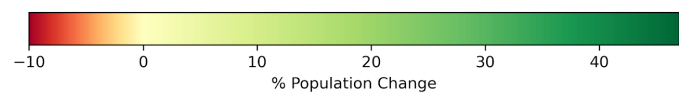

UT Congressional Districts  
Population % Change from 2010 to 2020  
Ethnicity: Not Latino Asian alone

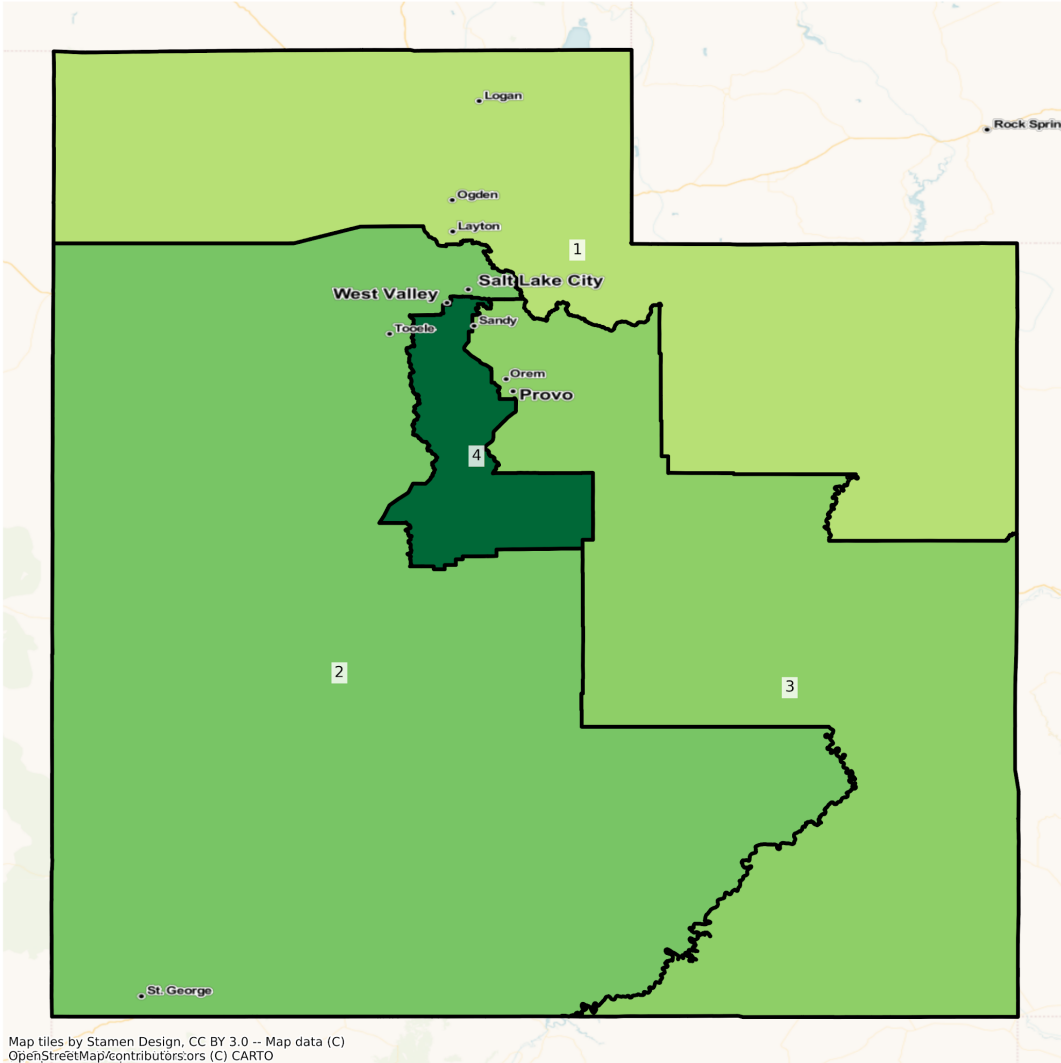

Map tiles by Stamen Design, CC BY 3.0 -- Map data (C)  
OpenStreetMap/contributors/ors (C) CARTO

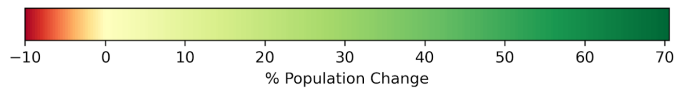

UT Congressional Districts  
Population % Change from 2010 to 2020  
Ethnicity: Not Latino African American alone

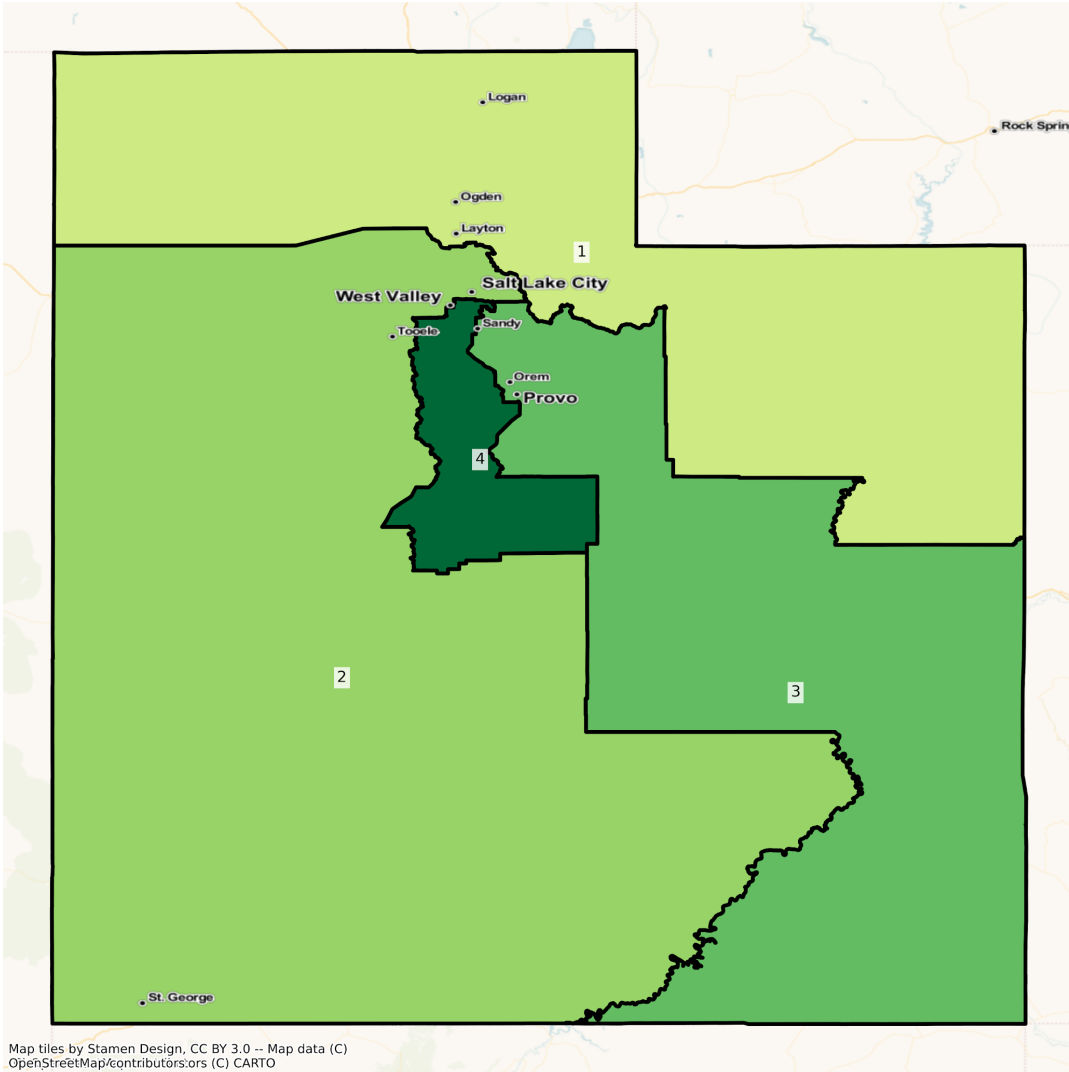

Map tiles by Stamen Design, CC BY 3.0 -- Map data (C)  
OpenStreetMap/contributors/ors (C) CARTO

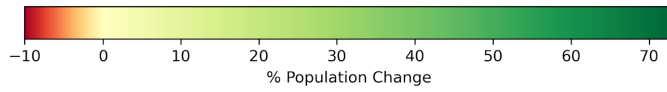

UT Congressional Districts  
Population % Change from 2010 to 2020  
Ethnicity: Not Latino Native Hawaiian and Other Pacific Islander alone

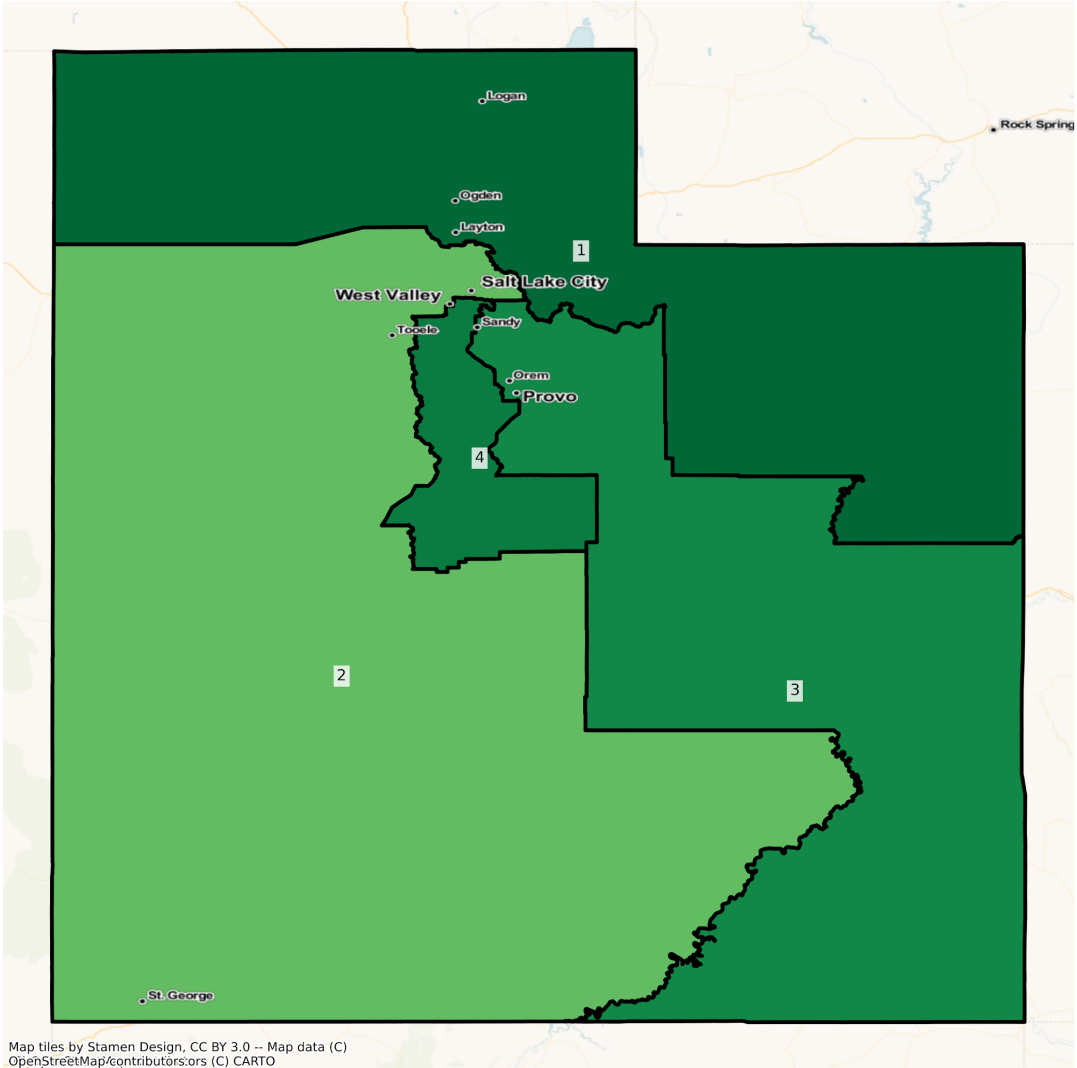

Map tiles by Stamen Design, CC BY 3.0 -- Map data (C)  
OpenStreetMap/contributors/ors (C) CARTO

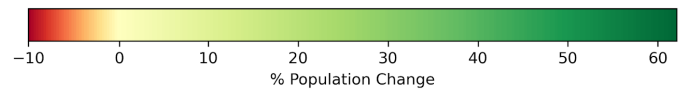



2010 Population by Race and Ethnicity at the Congressional District Level

DISTRICT	Total Population	Hispanic or Latino Origin	White Alone, not Latino	African American Alone, not Latino	AIAN Alone, not Latino <sup>1</sup>	Asian Alone, not Latino	NHPI Alone, not Latino <sup>2</sup>	Other Alone, not Latino	Two or More, not Latino
1	690969	81339	572641	6530	6138	9634	2077	734	11876
2	690971	101620	539355	7697	6117	14900	8654	930	11698
3	690974	66552	581083	3502	10496	11884	4085	850	12522
4	690971	108829	528640	8222	4330	17758	9093	1210	12889

<sup>1</sup>American Indian and Alaska Native Alone, not Latino

<sup>2</sup>Native Hawaiian and Pacific Islander Alone, not Latino

2020 Population by Race and Ethnicity at the Congressional District Level

DISTRICT	Total Population	Hispanic or Latino Origin	White Alone, not Latino	African American Alone, not Latino	AIAN Alone, not Latino <sup>1</sup>	Asian Alone, not Latino	NHPI Alone, not Latino <sup>2</sup>	Other Alone, not Latino	Two or More, not Latino
1	800029	106607	633447	7707	6655	11865	3367	2693	27688
2	801636	129630	591733	10198	6587	20610	11910	3057	27911
3	787000	96693	618875	5052	10482	15857	6283	2943	30815
4	882951	159982	621300	14235	4966	30286	14271	3873	34038

<sup>1</sup>American Indian and Alaska Native Alone, not Latino

<sup>2</sup>Native Hawaiian and Pacific Islander Alone, not Latino

Percent Change of Population from 2010 to 2020 by Race and Ethnicity at Congressional District Level

DISTRICT	Total Population	Hispanic or Latino Origin	White Alone, not Latino	African American Alone, not Latino	AIAN Alone, not Latino <sup>1</sup>	Asian Alone, not Latino	NHPI Alone, not Latino <sup>2</sup>	Other Alone, not Latino	Two or More, not Latino
1	15.78%	31.07%	10.62%	18.02%	8.42%	23.16%	62.11%	266.89%	133.14%
2	16.02%	27.56%	9.71%	32.49%	7.68%	38.32%	37.62%	228.71%	138.60%
3	13.90%	45.29%	6.50%	44.26%	-0.13%	33.43%	53.81%	246.24%	146.09%
4	27.78%	47.00%	17.53%	73.13%	14.69%	70.55%	56.94%	220.08%	164.09%

<sup>1</sup>American Indian and Alaska Native Alone, not Latino

<sup>2</sup>Native Hawaiian and Pacific Islander Alone, not Latino

# State Senate

The charts below display the percent change in population from 2010 to 2020 for the listed group. Please note that the color bars are fixed to be from -100% to 100% and these maps are displayed in brown to purple. If the percent change in population was outside of this range, the color scheme changes to red to green to indicate a change.

## Total Population

UT State Senate Districts  
Population % Change from 2010 to 2020  
Total Population

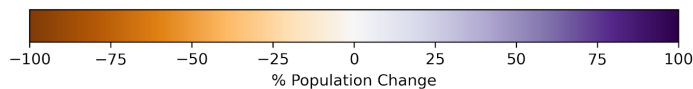
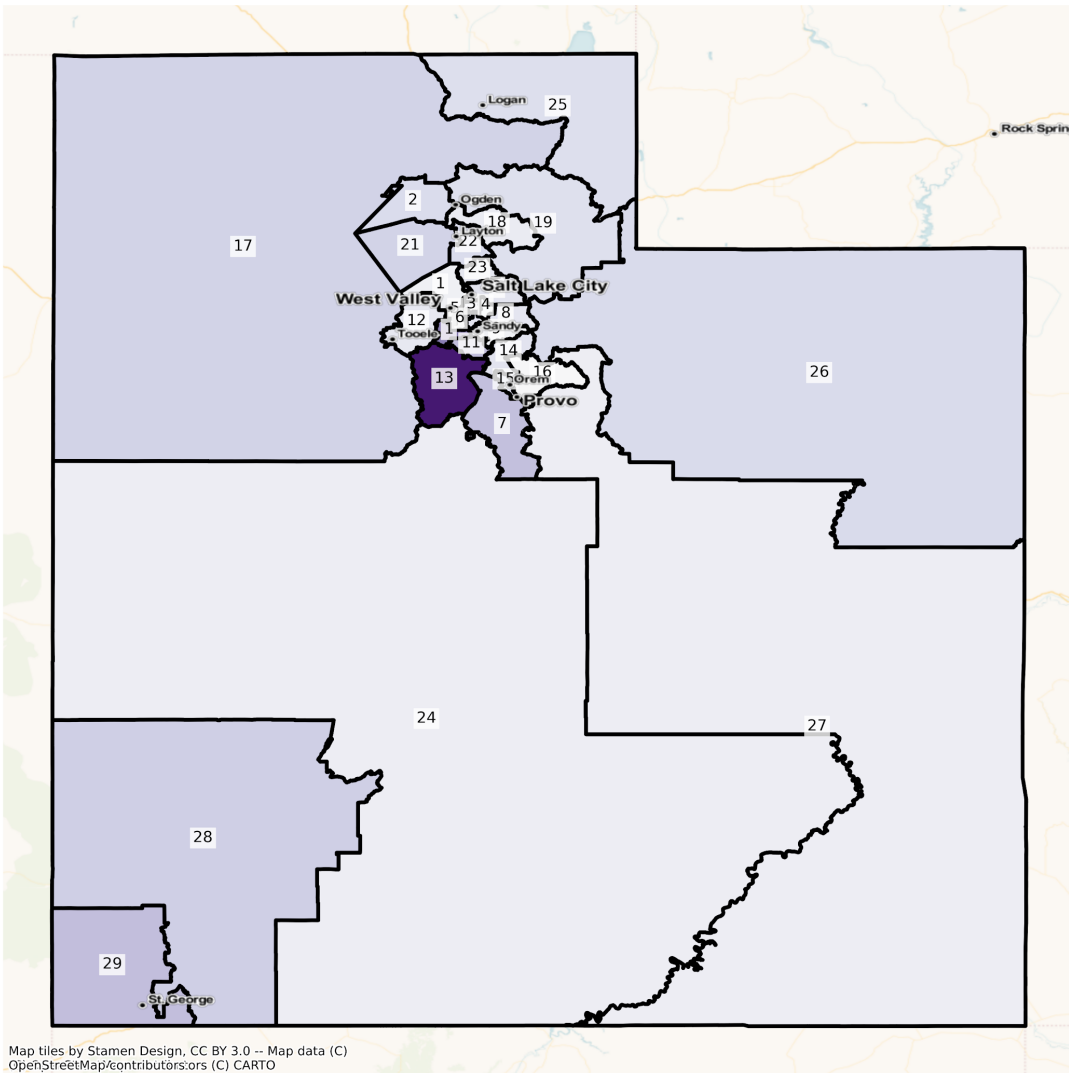

Total Population from 2010 to 2020 at the State Senate District Level

DISTRICT	Total Population 2010	Total Population 2020	Total Population % Change
1	95343	100251	5.15%
2	95308	107342	12.63%
3	95265	108535	13.93%
4	95308	99201	4.08%
5	95307	98544	3.40%
6	95316	97939	2.75%
7	95344	125020	31.13%
8	95051	106484	12.03%
9	95336	99933	4.82%
10	95619	149386	56.23%
11	95515	125502	31.40%
12	95254	105458	10.71%
13	95231	178175	87.10%
14	94897	107958	13.76%
15	95504	112356	17.65%
16	95304	95841	0.56%
17	95357	117673	23.40%
18	95301	103263	8.35%
19	95342	110726	16.14%
20	95284	112714	18.29%
21	95306	117443	23.23%
22	95127	112752	18.53%
23	95494	106512	11.54%
24	95307	101987	7.01%
25	95255	111408	16.96%
26	95325	113642	19.22%
27	95273	101311	6.34%
28	95297	118594	24.45%
29	95315	125666	31.84%

# Population by Race and Ethnicity

UT State Senate Districts  
Population % Change from 2010 to 2020  
Ethnicity: Not Latino White alone

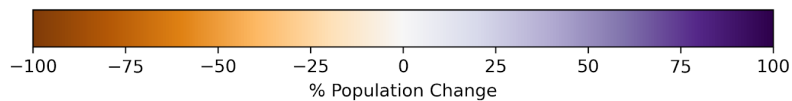
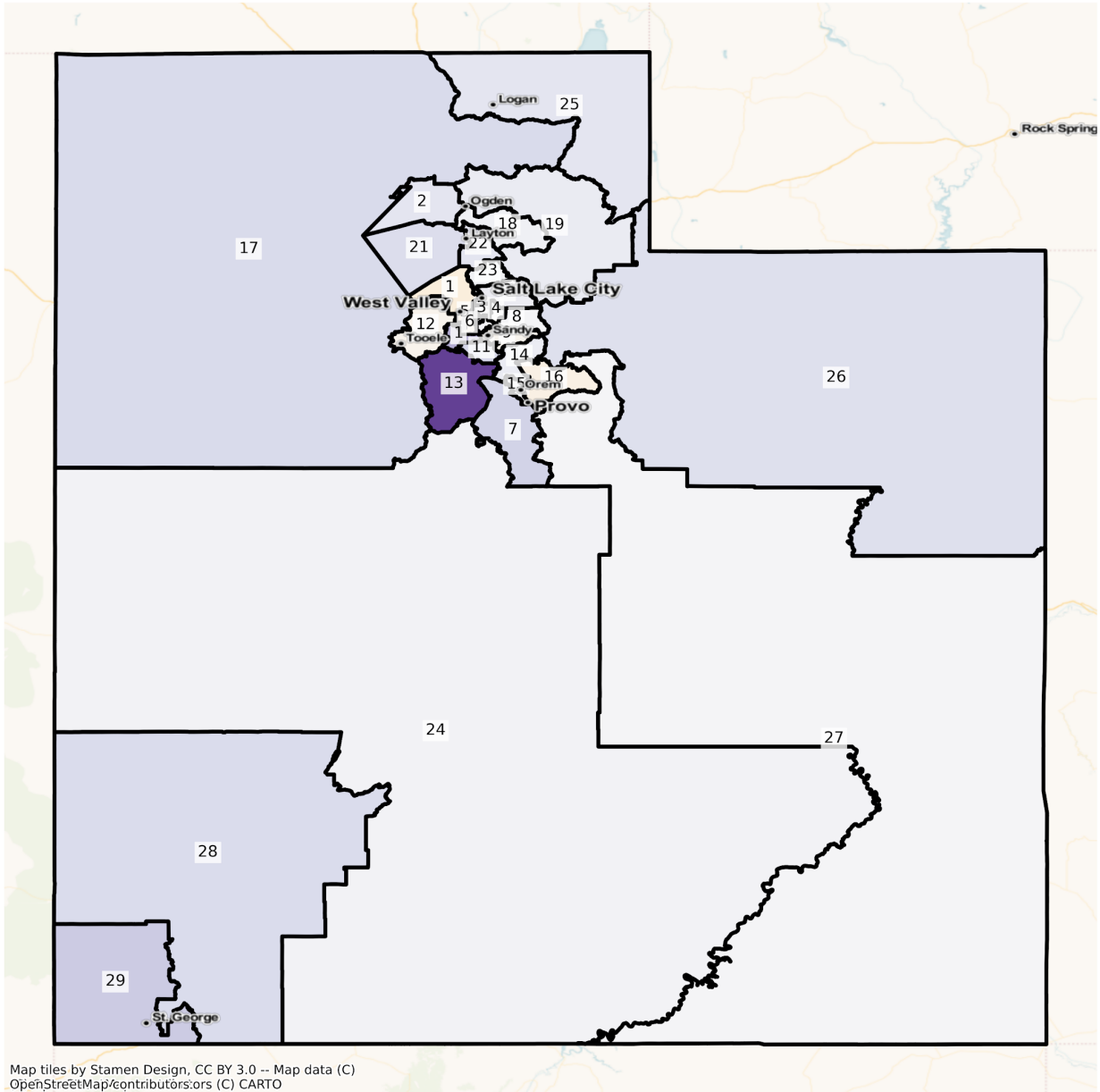

UT State Senate Districts  
Population % Change from 2010 to 2020  
Ethnicity: Hispanic or Latino

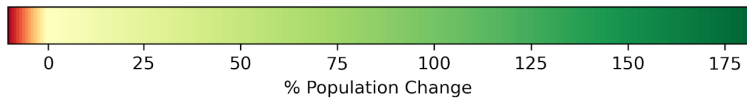
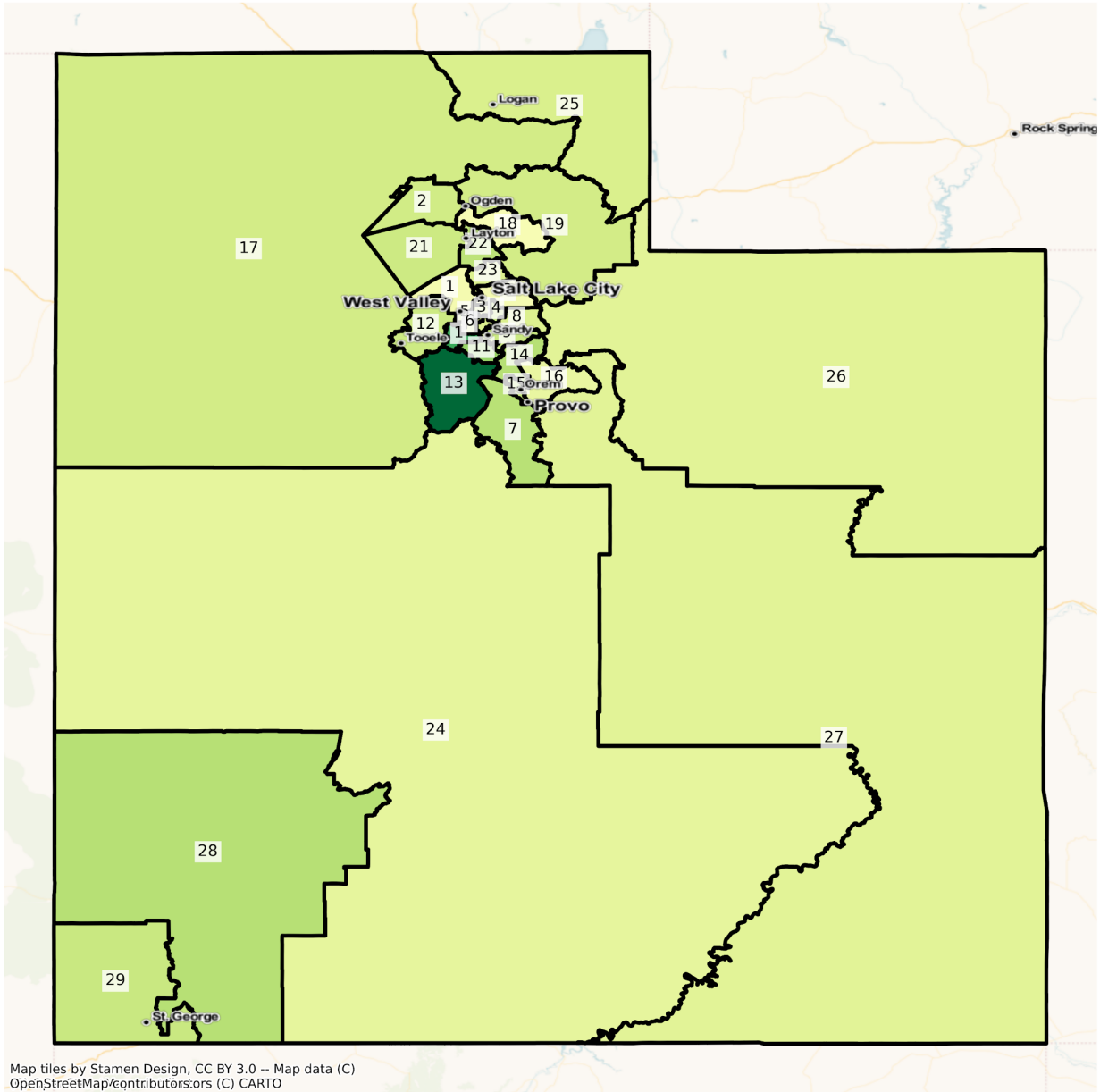

UT State Senate Districts  
 Population % Change from 2010 to 2020  
 Ethnicity: Not Latino Asian alone

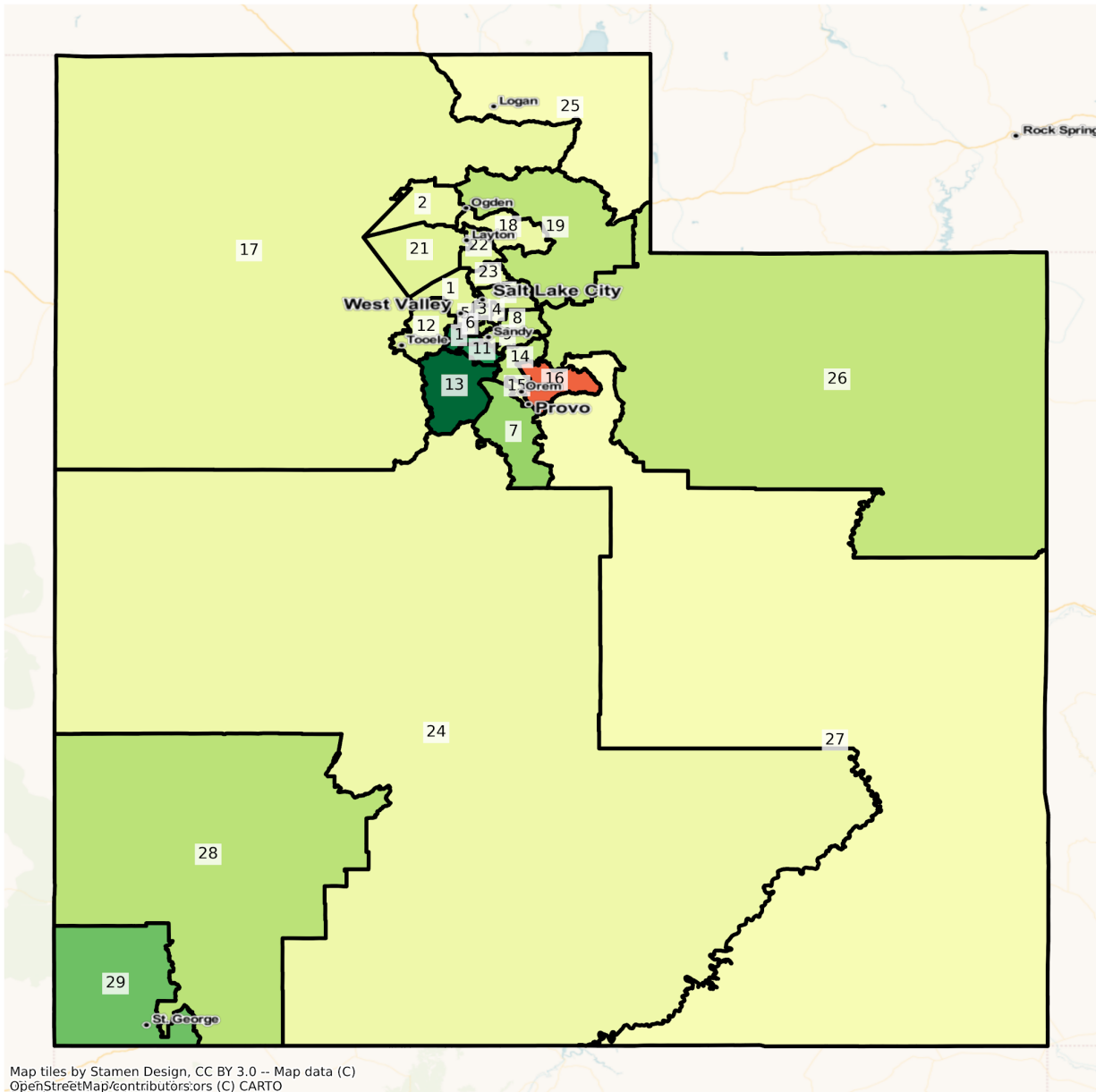

Map tiles by Stamen Design, CC BY 3.0 -- Map data (C) OpenStreetMap/contributors/ors (C) CARTO

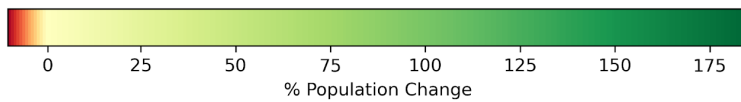

UT State Senate Districts  
 Population % Change from 2010 to 2020  
 Ethnicity: Not Latino African American alone

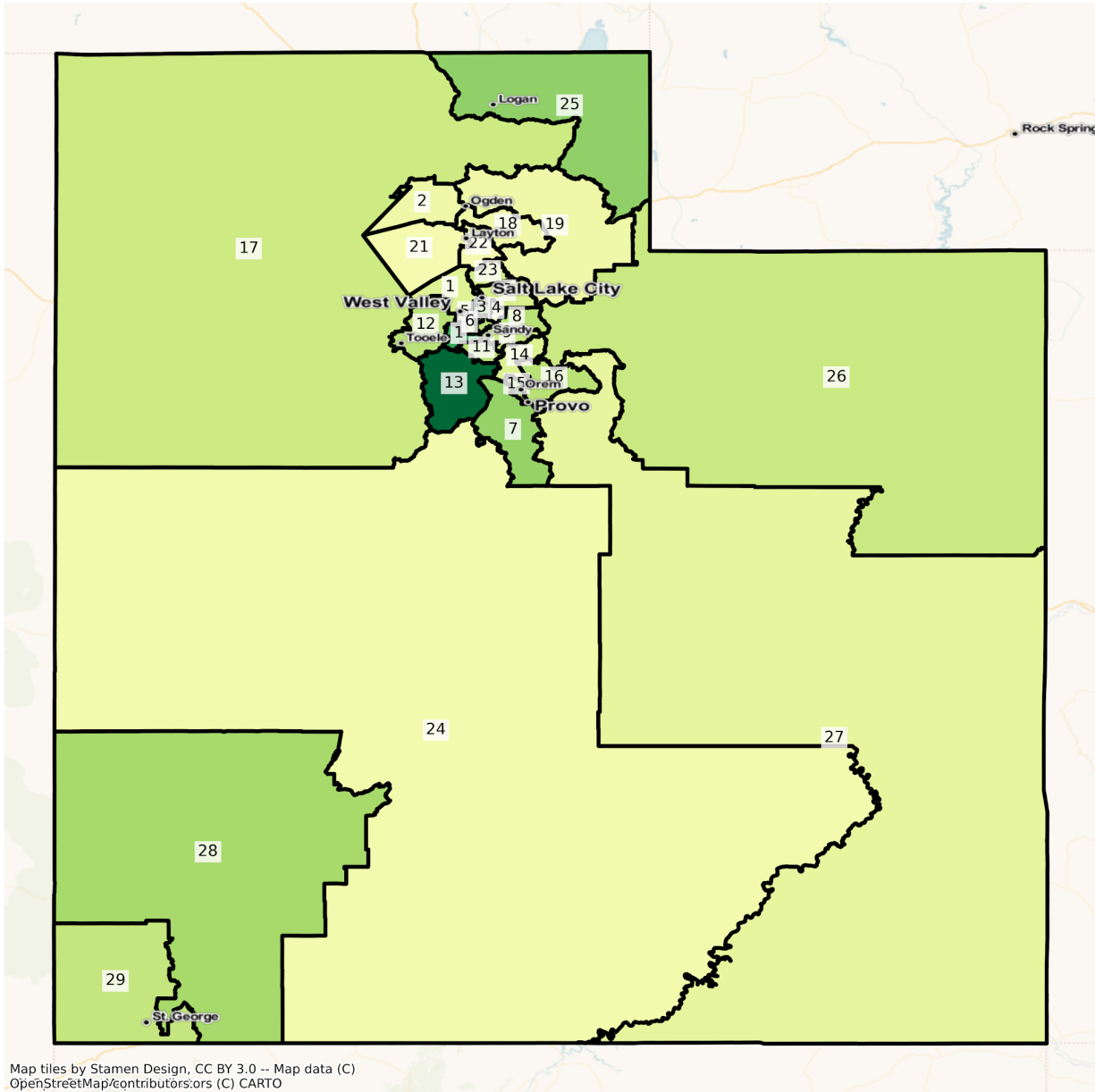

Map tiles by Stamen Design, CC BY 3.0 -- Map data (C) OpenStreetMap/contributors/ors (C) CARTO

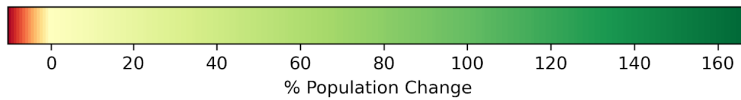

UT State Senate Districts  
 Population % Change from 2010 to 2020  
 Ethnicity: Not Latino Native Hawaiian and Other Pacific Islander alone

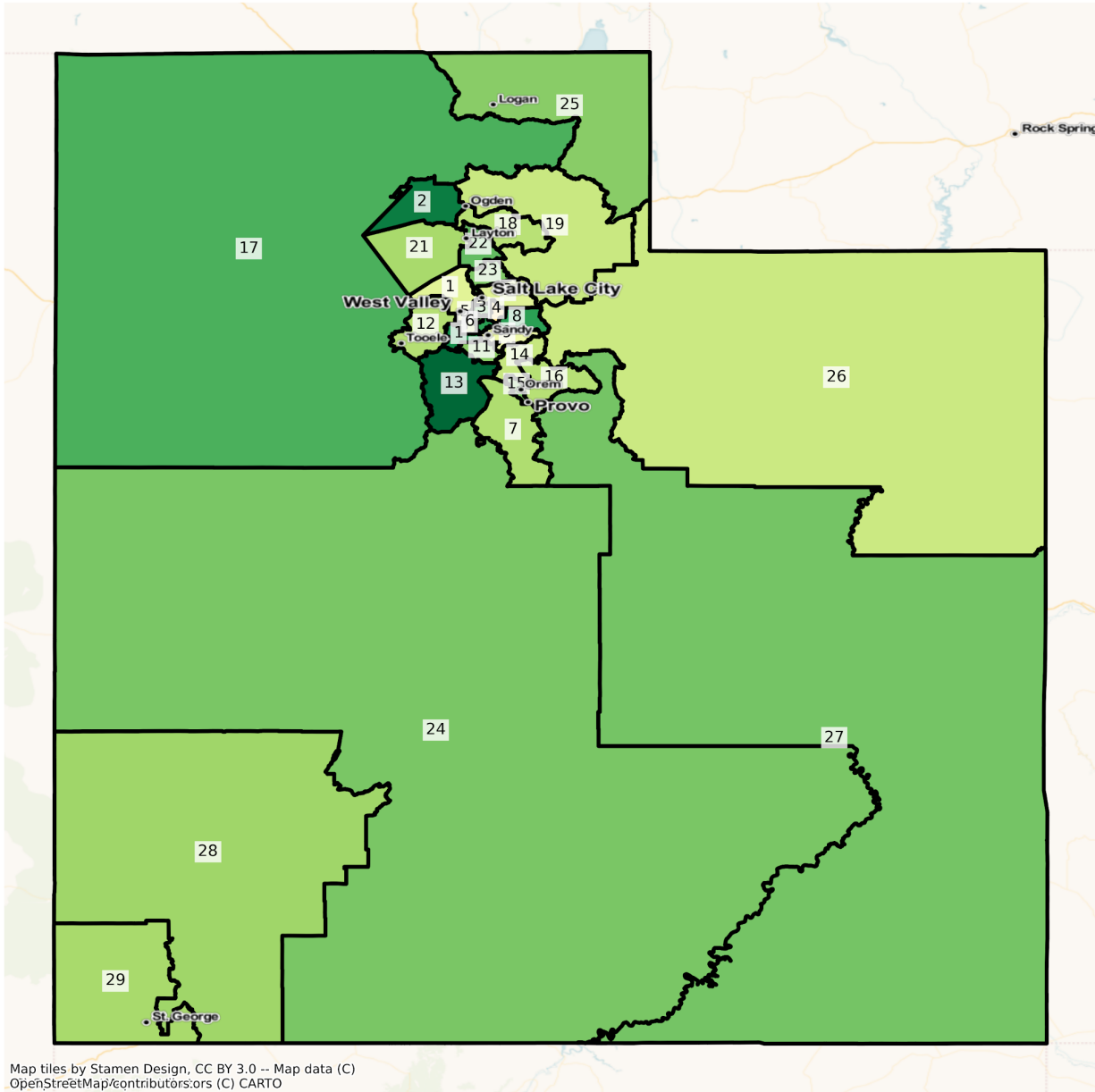

Map tiles by Stamen Design, CC BY 3.0 -- Map data (C)  
 OpenStreetMap/contributors/ors (C) CARTO

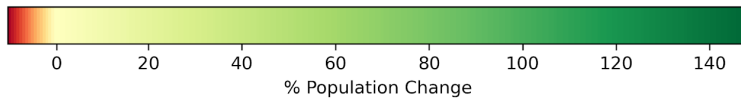



# Ogden

UT Ogden State Senate Districts  
Population % Change from 2010 to 2020  
Total Population

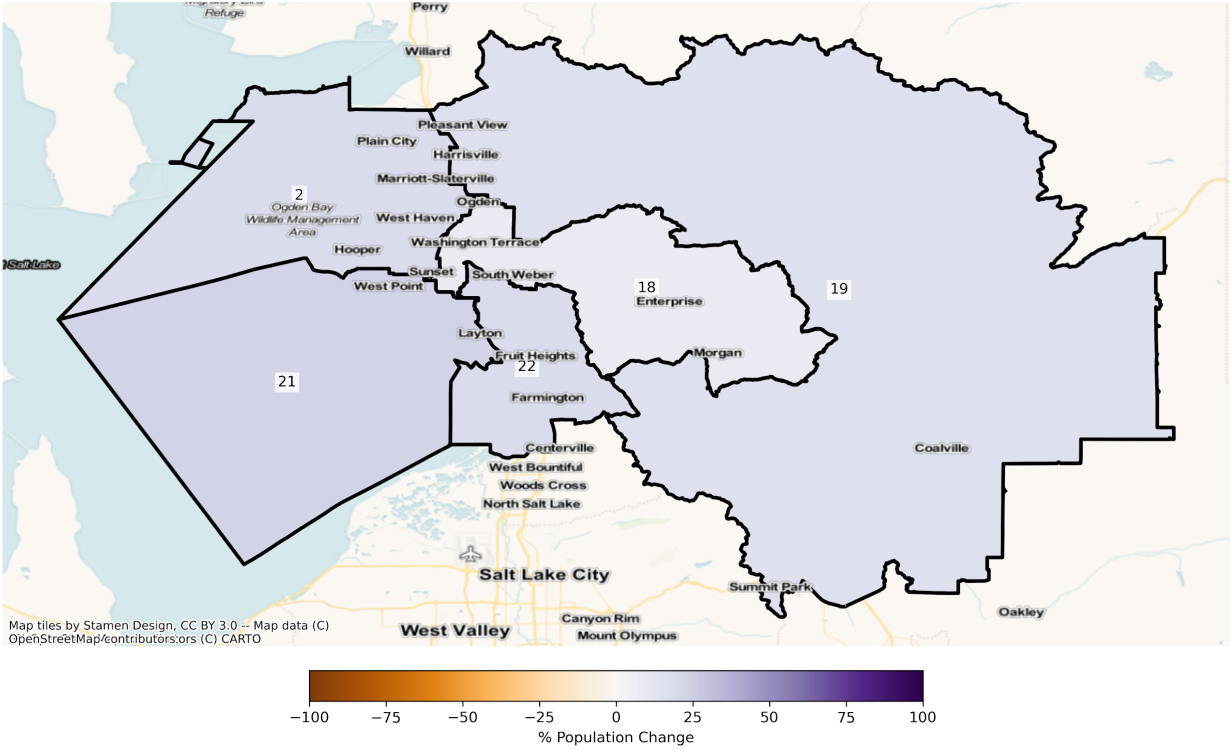

UT Ogden State Senate Districts  
 Population % Change from 2010 to 2020  
 Ethnicity: Not Latino White alone

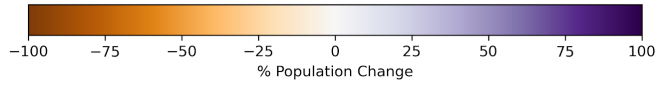
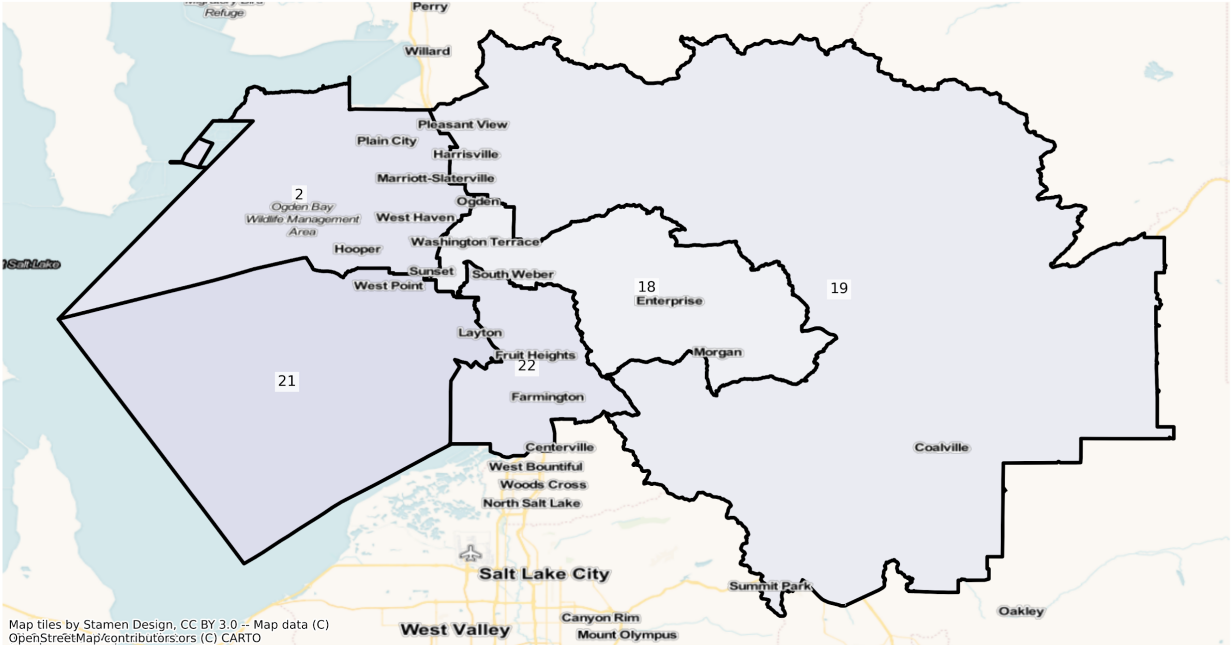

UT Ogden State Senate Districts  
Population % Change from 2010 to 2020  
Ethnicity: Hispanic or Latino

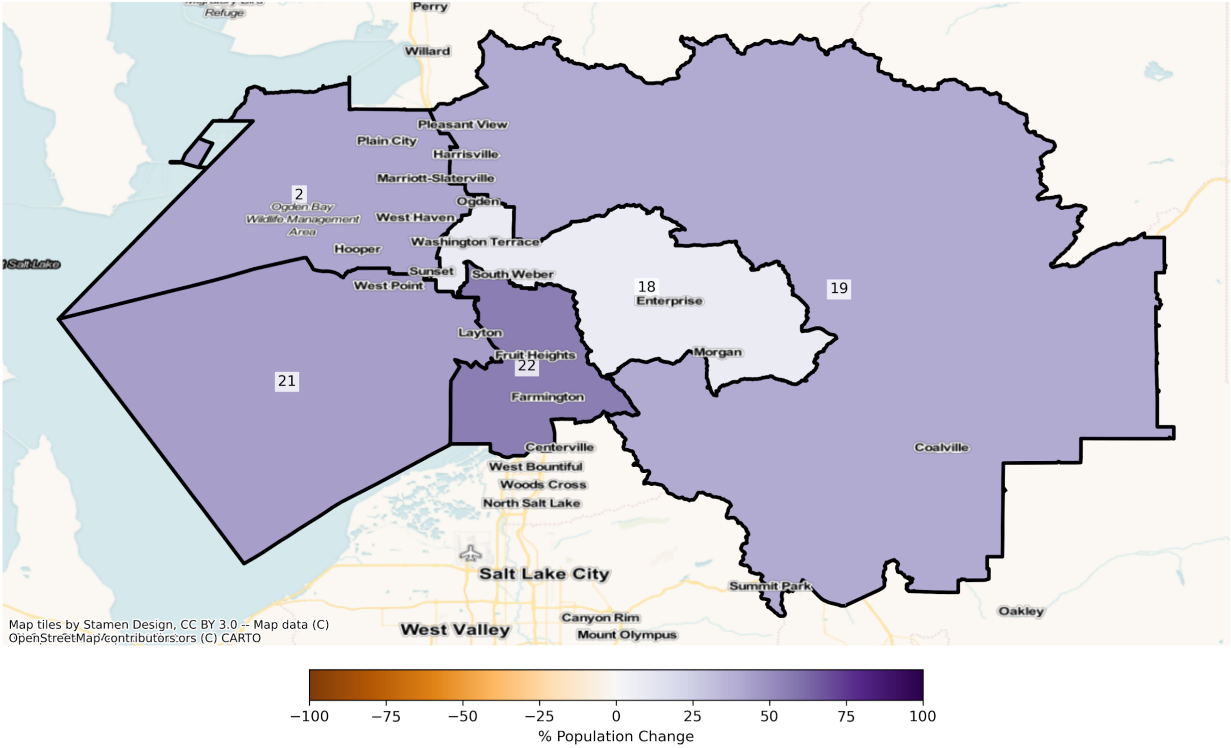

UT Ogden State Senate Districts  
 Population % Change from 2010 to 2020  
 Ethnicity: Not Latino Asian alone

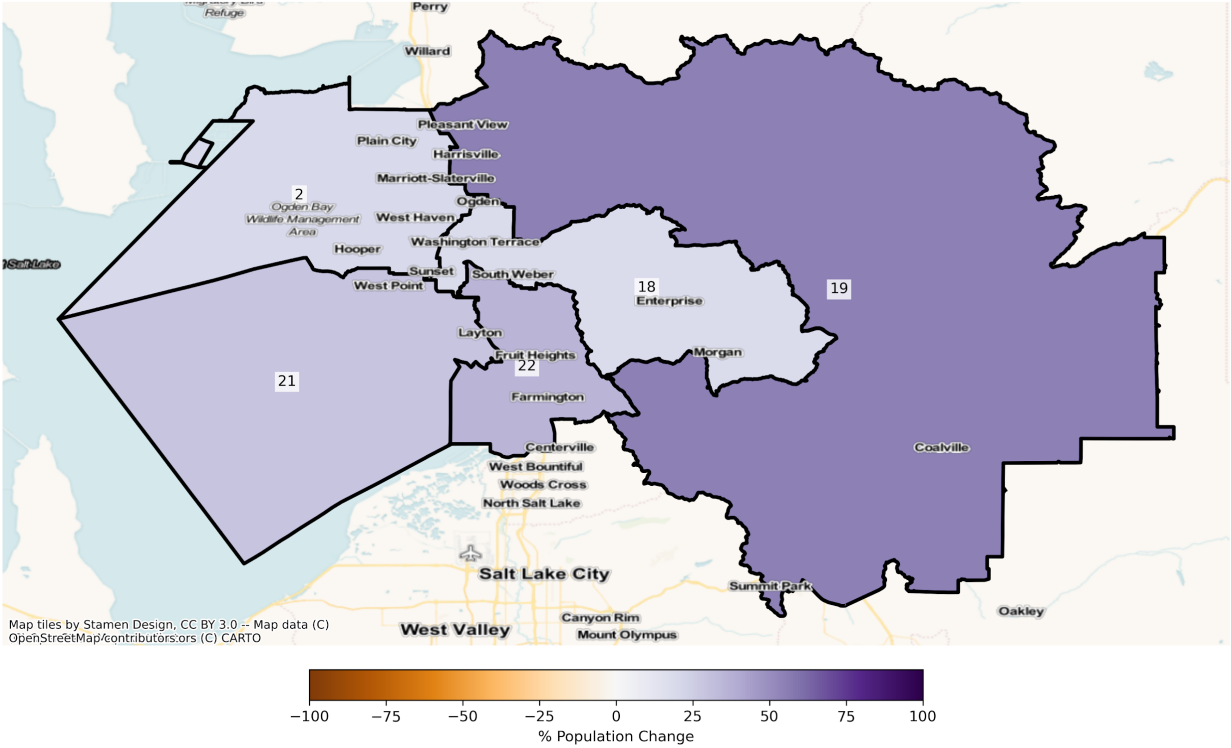

UT Ogden State Senate Districts  
 Population % Change from 2010 to 2020  
 Ethnicity: Not Latino African American alone

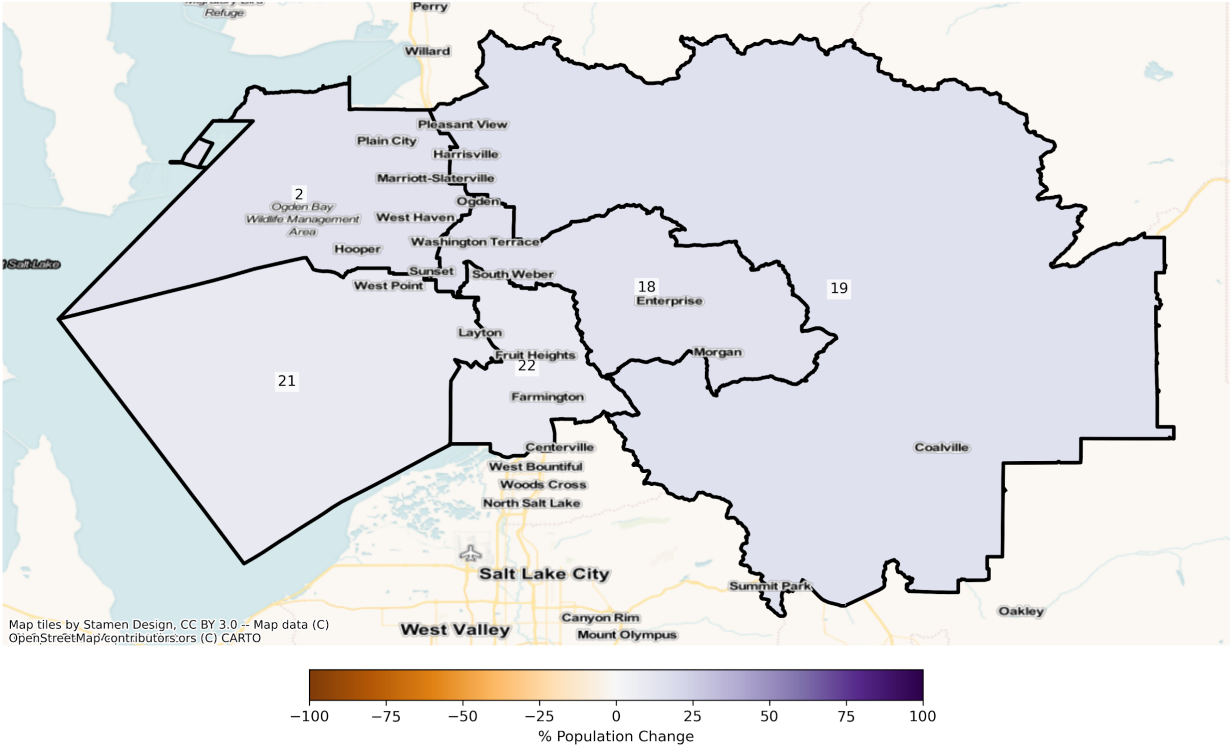

UT Ogden State Senate Districts  
 Population % Change from 2010 to 2020  
 Ethnicity: Not Latino Native Hawaiian and Other Pacific Islander alone

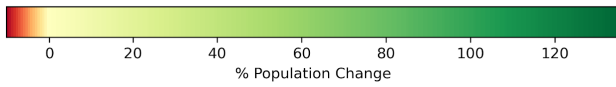
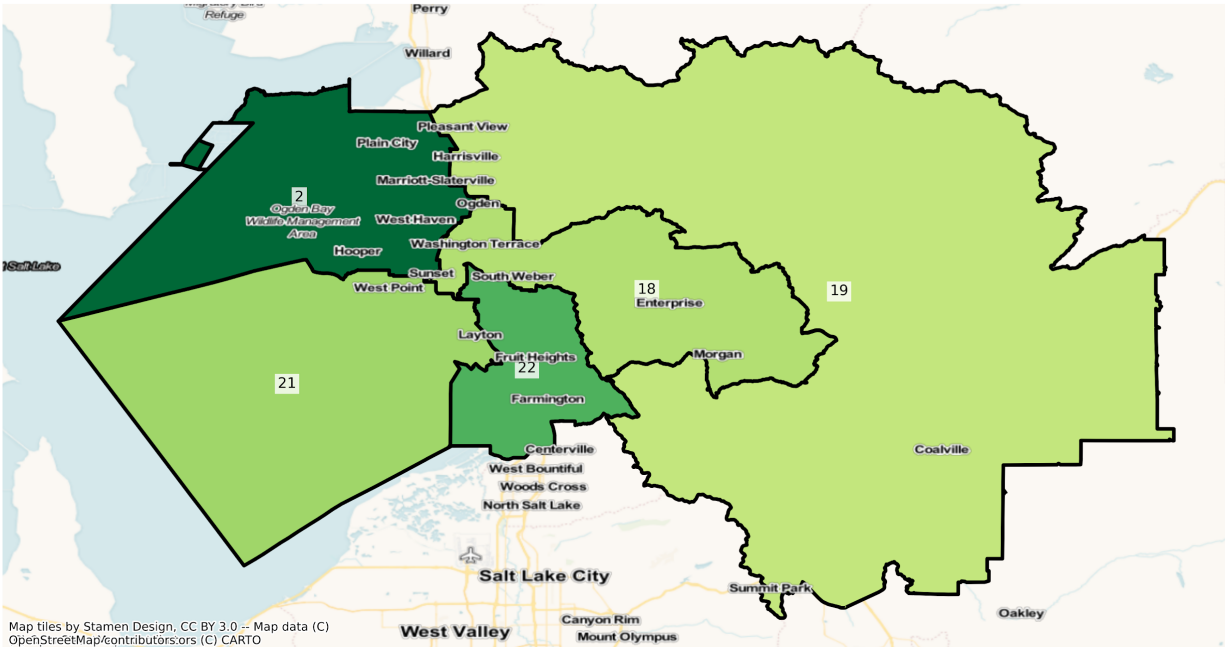

# Orem and Provo

UT Orem and Provo State Senate Districts  
Population % Change from 2010 to 2020  
Total Population

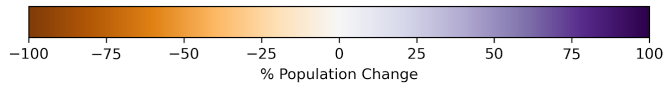
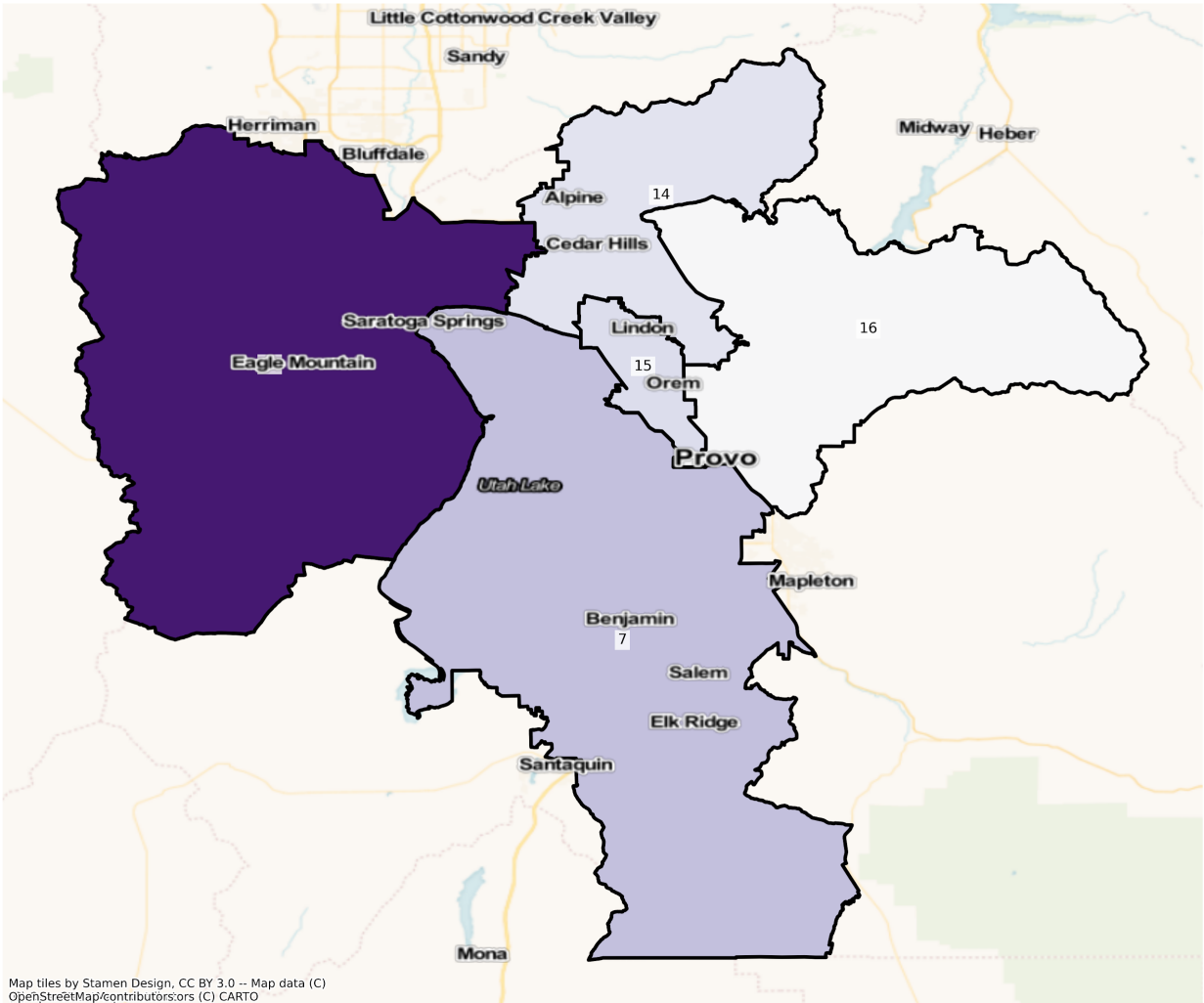

UT Orem and Provo State Senate Districts  
Population % Change from 2010 to 2020  
Ethnicity: Not Latino White alone

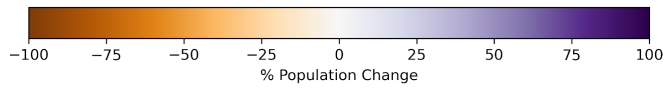
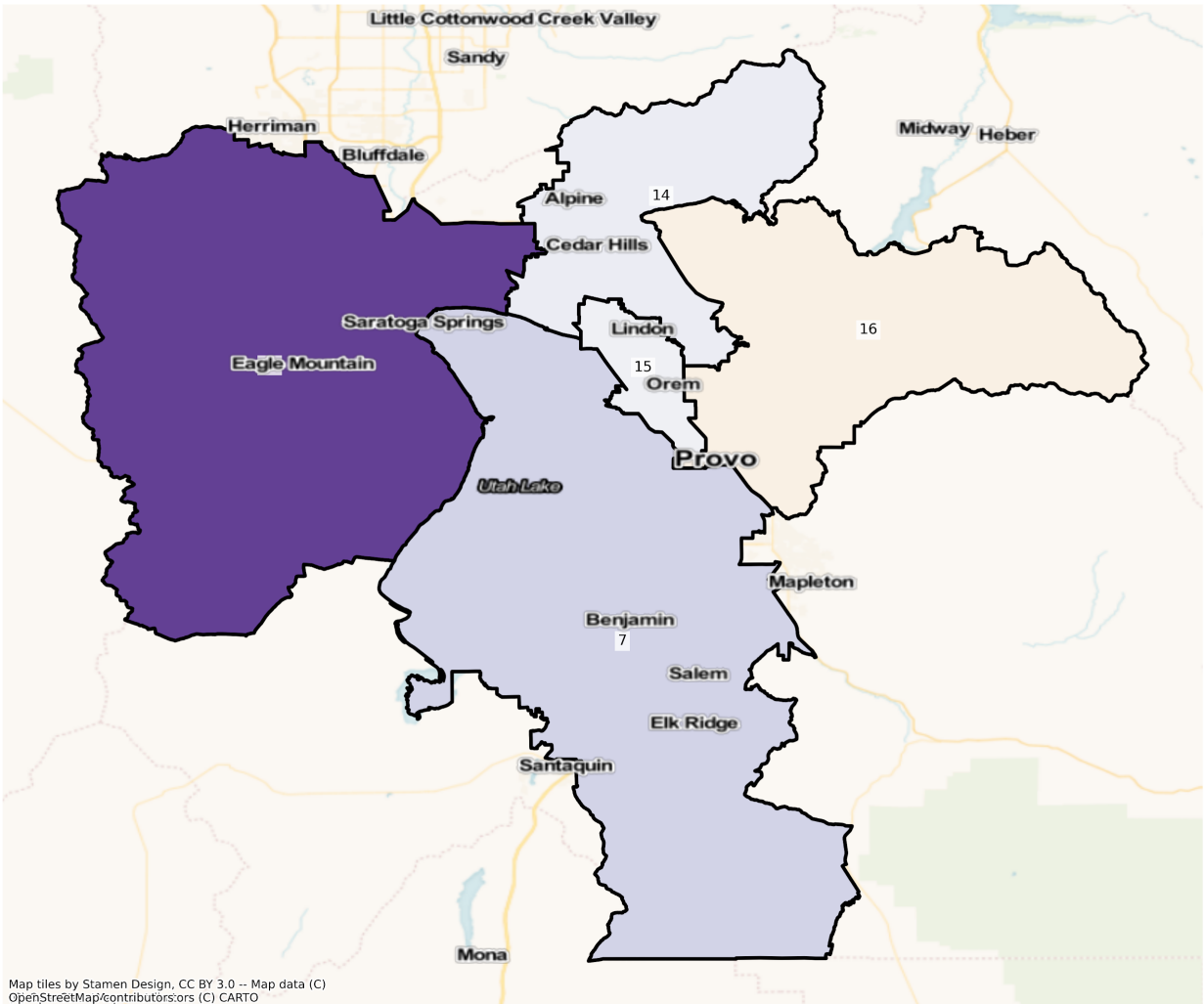



UT Orem and Provo State Senate Districts  
Population % Change from 2010 to 2020  
Ethnicity: Hispanic or Latino

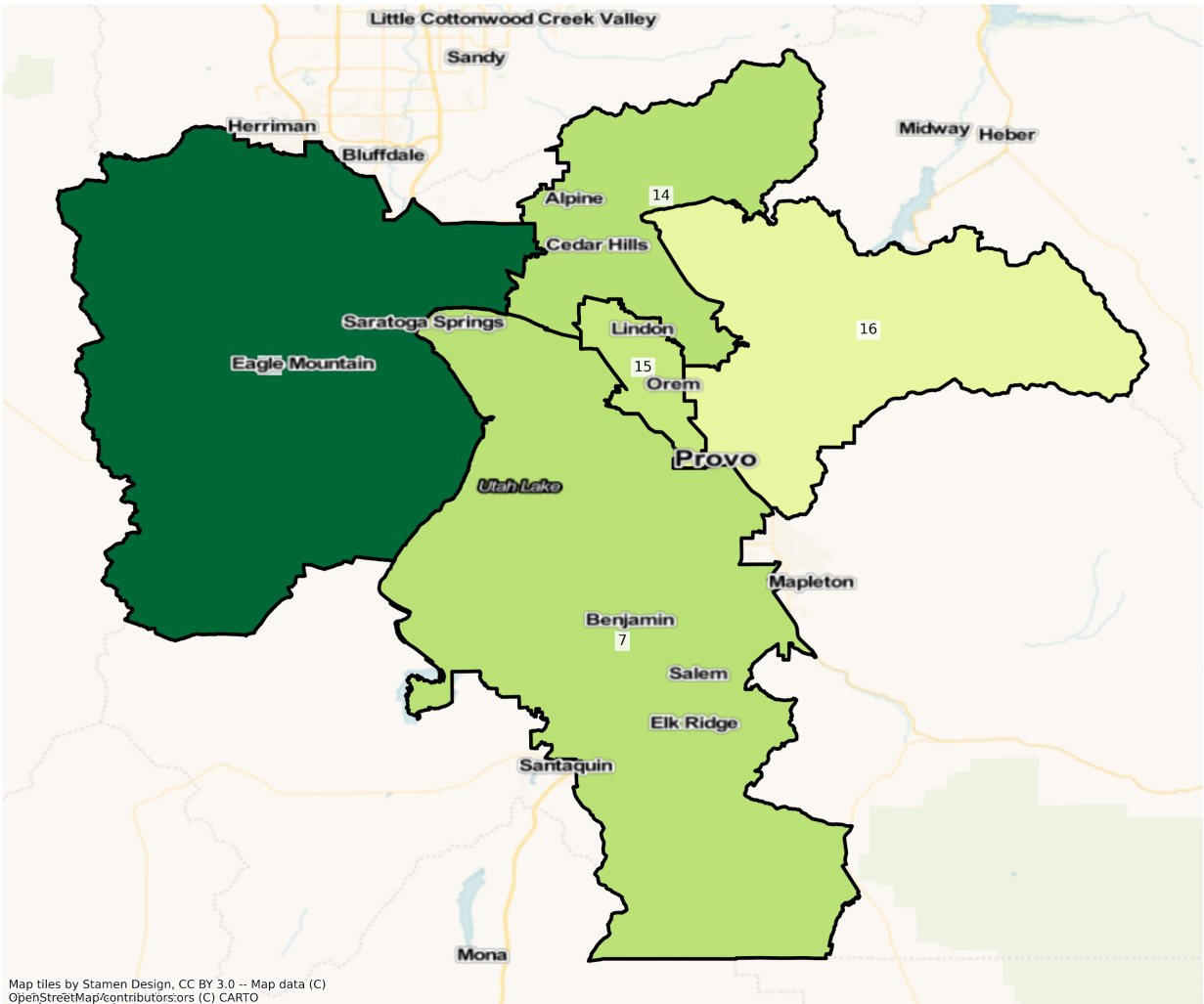

Map tiles by Stamen Design, CC BY 3.0 -- Map data (C) OpenStreetMap/contributors,ors (C) CARTO

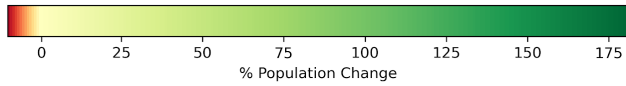

UT Orem and Provo State Senate Districts  
Population % Change from 2010 to 2020  
Ethnicity: Not Latino Asian alone

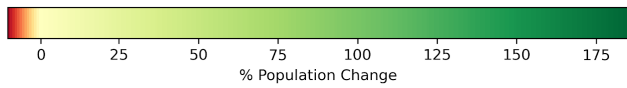
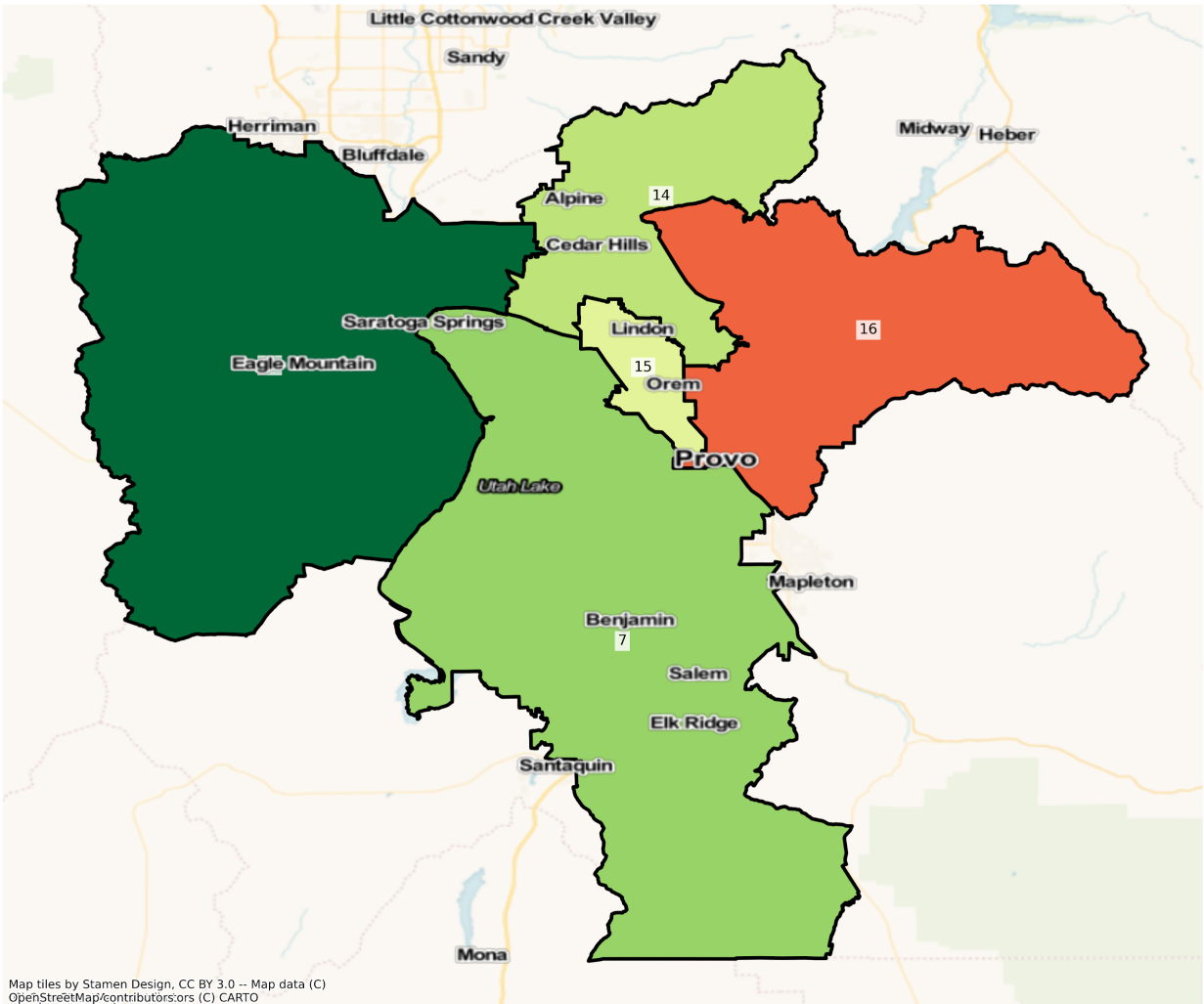

UT Orem and Provo State Senate Districts  
 Population % Change from 2010 to 2020  
 Ethnicity: Not Latino African American alone

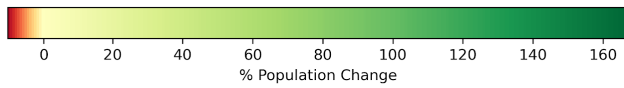
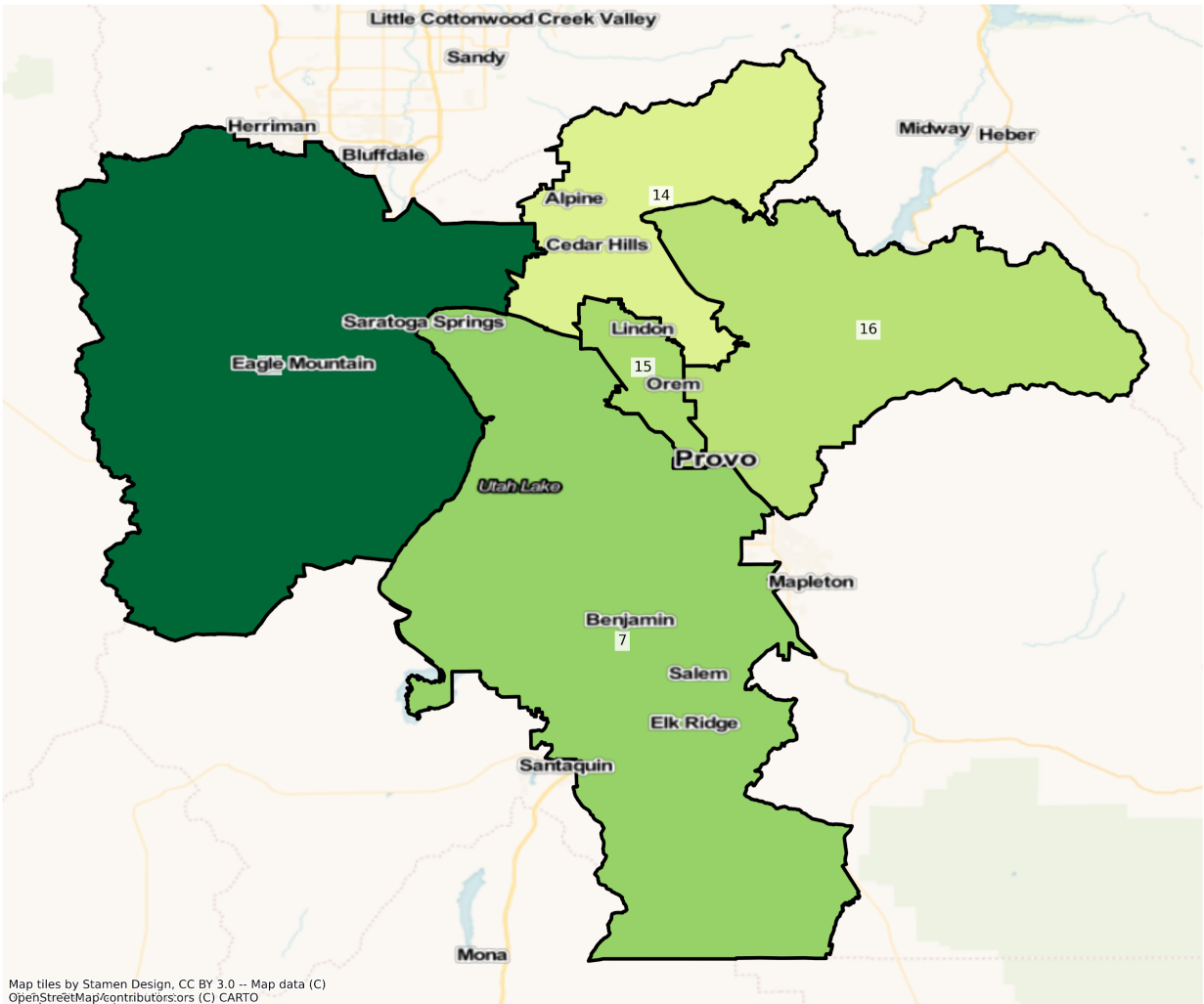

UT Orem and Provo State Senate Districts  
Population % Change from 2010 to 2020  
Ethnicity: Not Latino Native Hawaiian and Other Pacific Islander alone

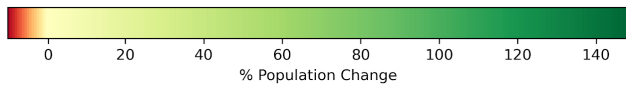
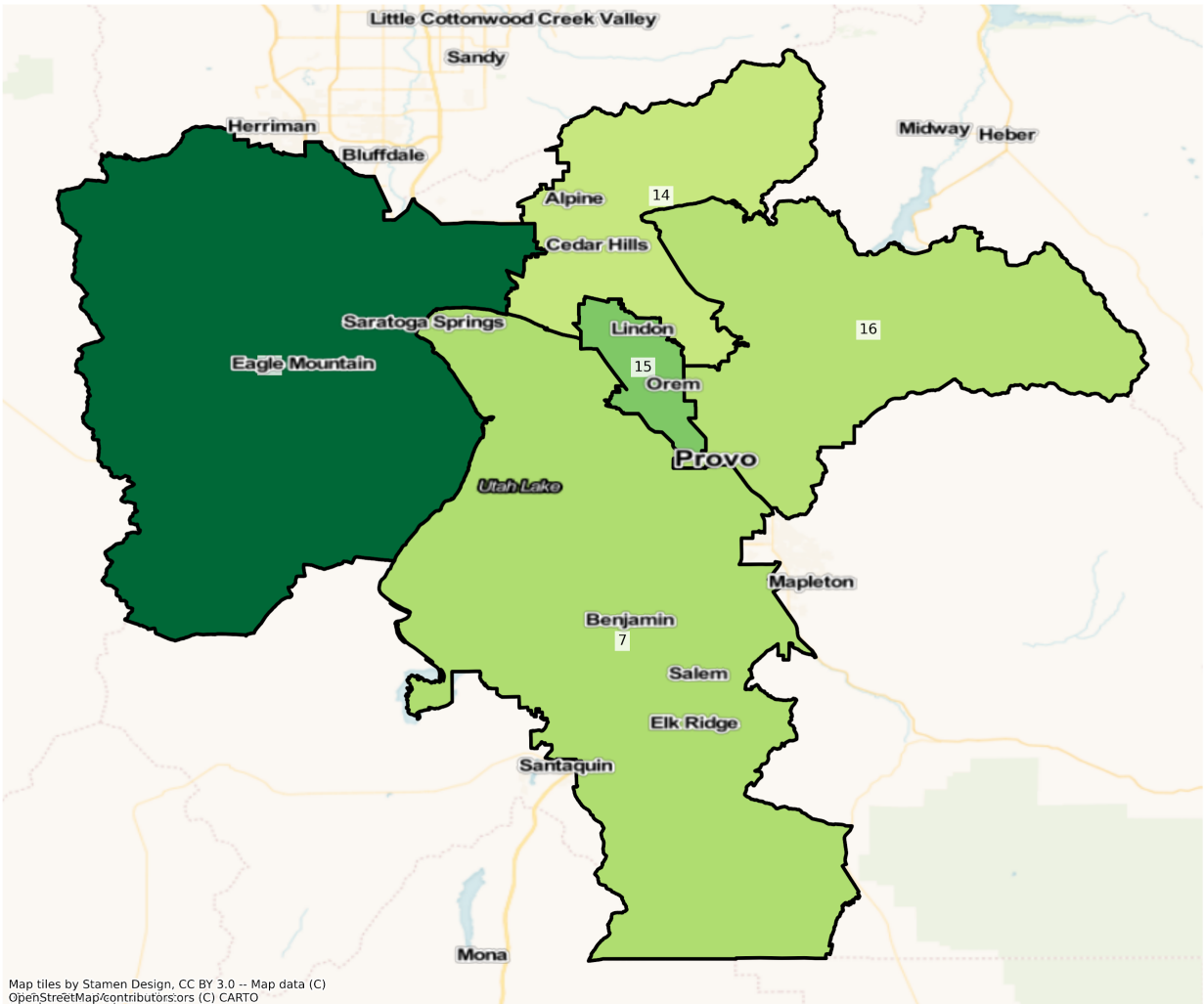

# Salt Lake City

UT Salt Lake City State Senate Districts  
Population % Change from 2010 to 2020  
Total Population

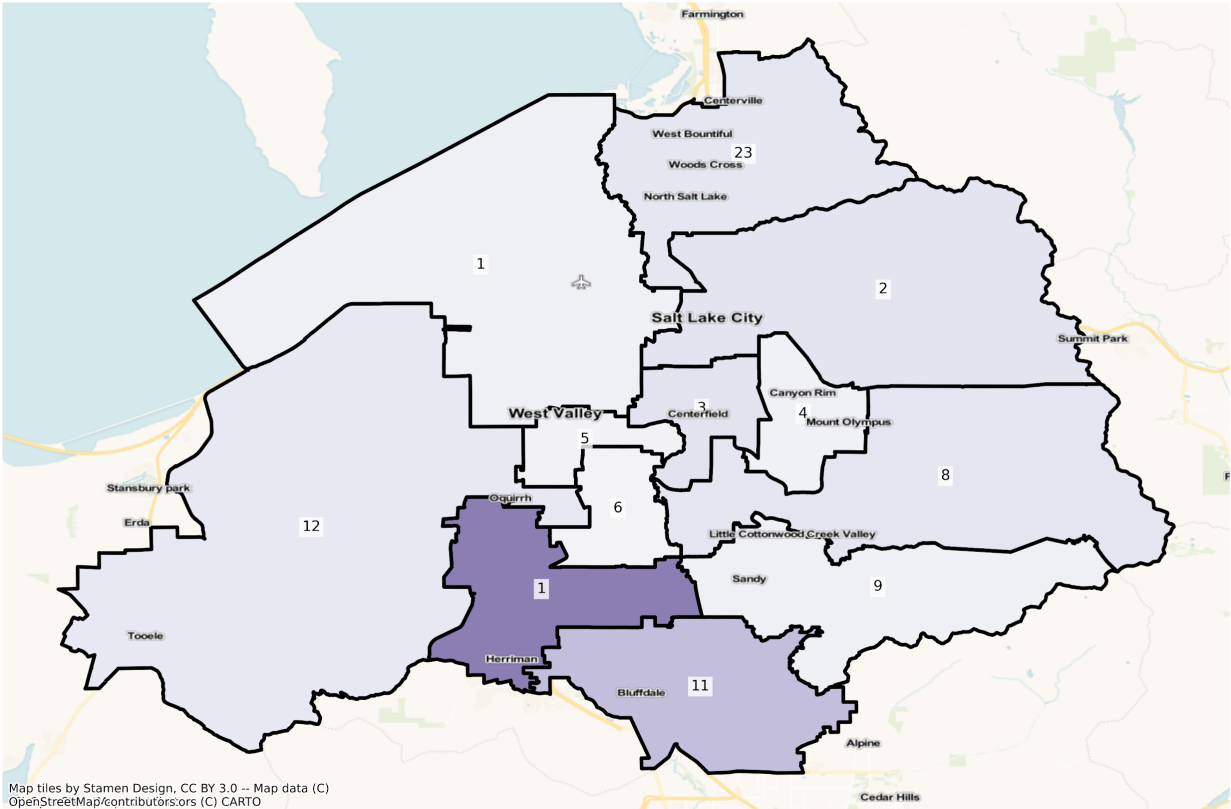

Map tiles by Stamen Design, CC BY 3.0 -- Map data (C)  
OpenStreetMap/contributors/ors (C) CARTO

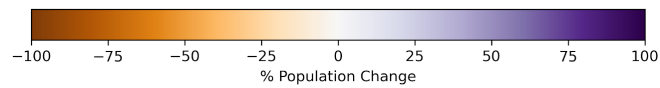

UT Salt Lake City State Senate Districts  
 Population % Change from 2010 to 2020  
 Ethnicity: Not Latino White alone

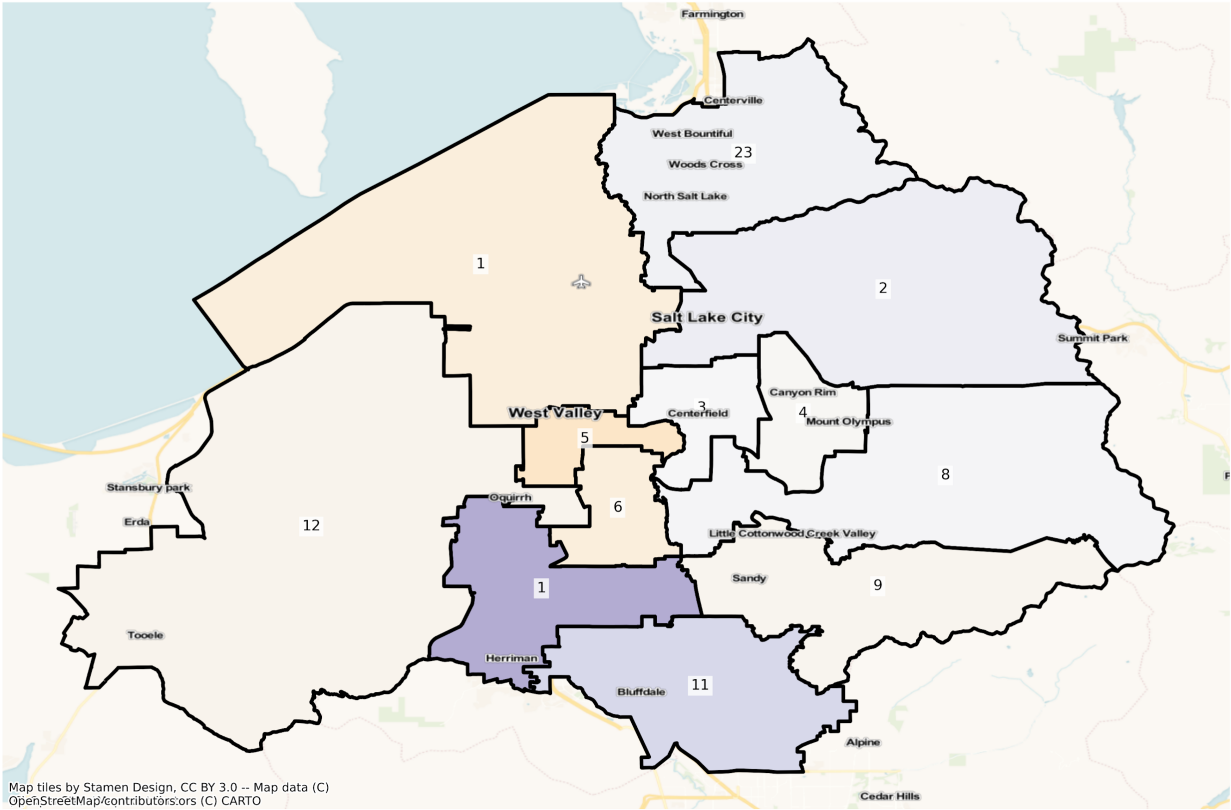

Map tiles by Stamen Design, CC BY 3.0 -- Map data (C) OpenStreetMap/contributors,ors (C) CARTO

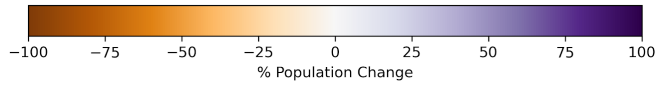

UT Salt Lake City State Senate Districts  
Population % Change from 2010 to 2020  
Ethnicity: Hispanic or Latino

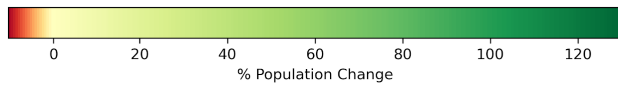
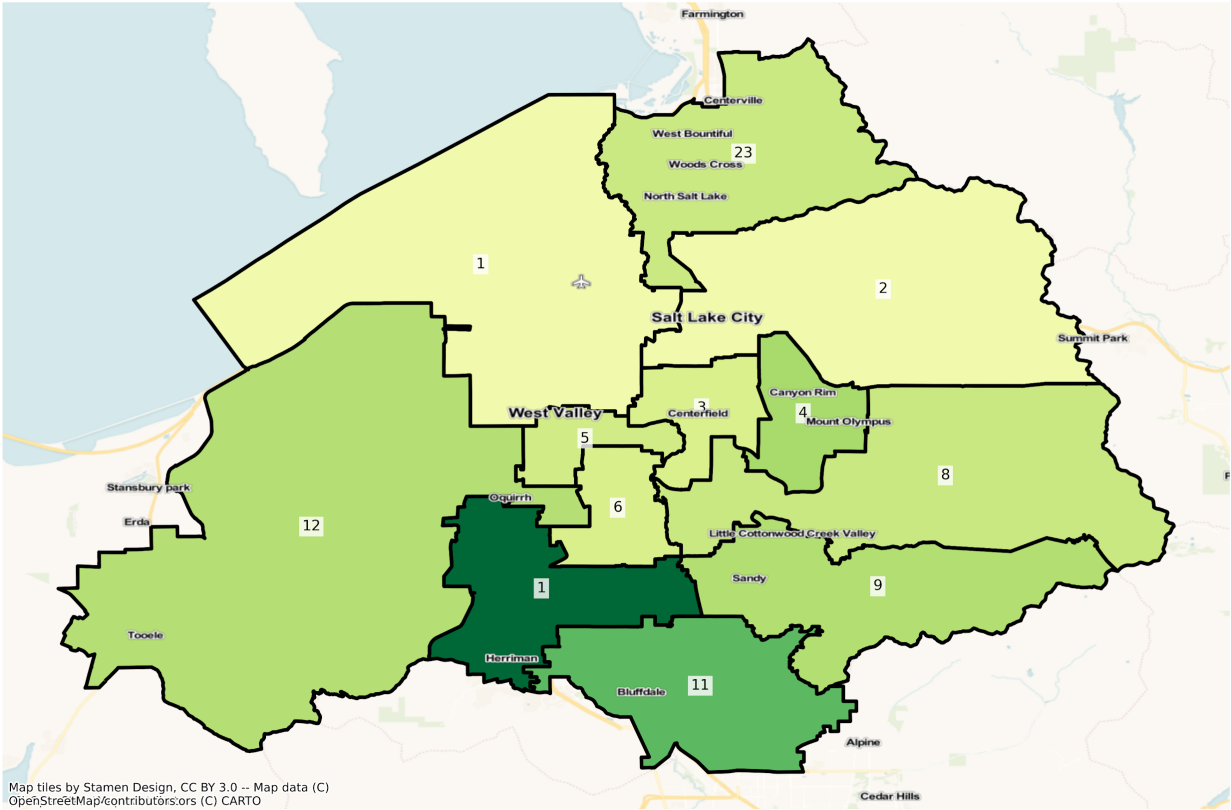

UT Salt Lake City State Senate Districts  
 Population % Change from 2010 to 2020  
 Ethnicity: Not Latino Asian alone

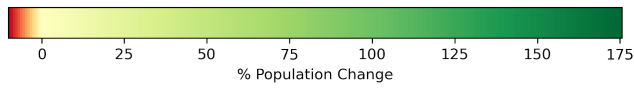
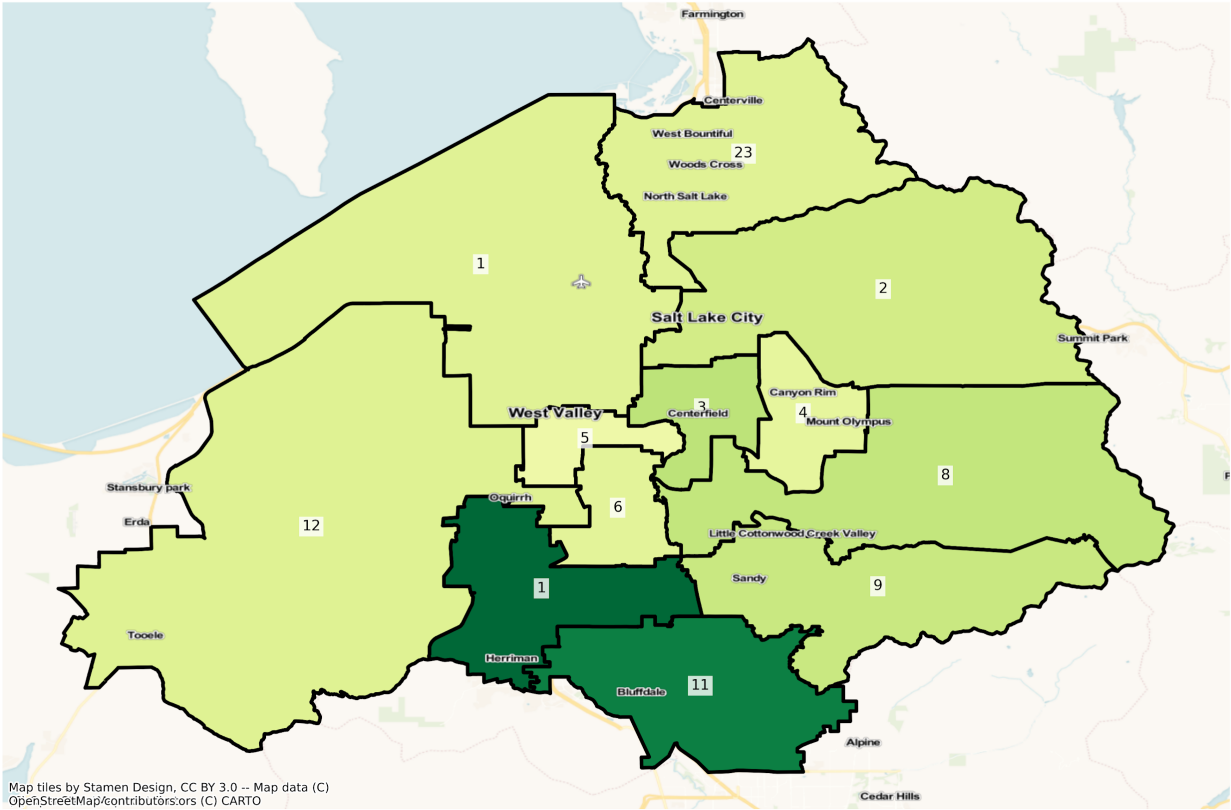



UT Salt Lake City State Senate Districts  
 Population % Change from 2010 to 2020  
 Ethnicity: Not Latino African American alone

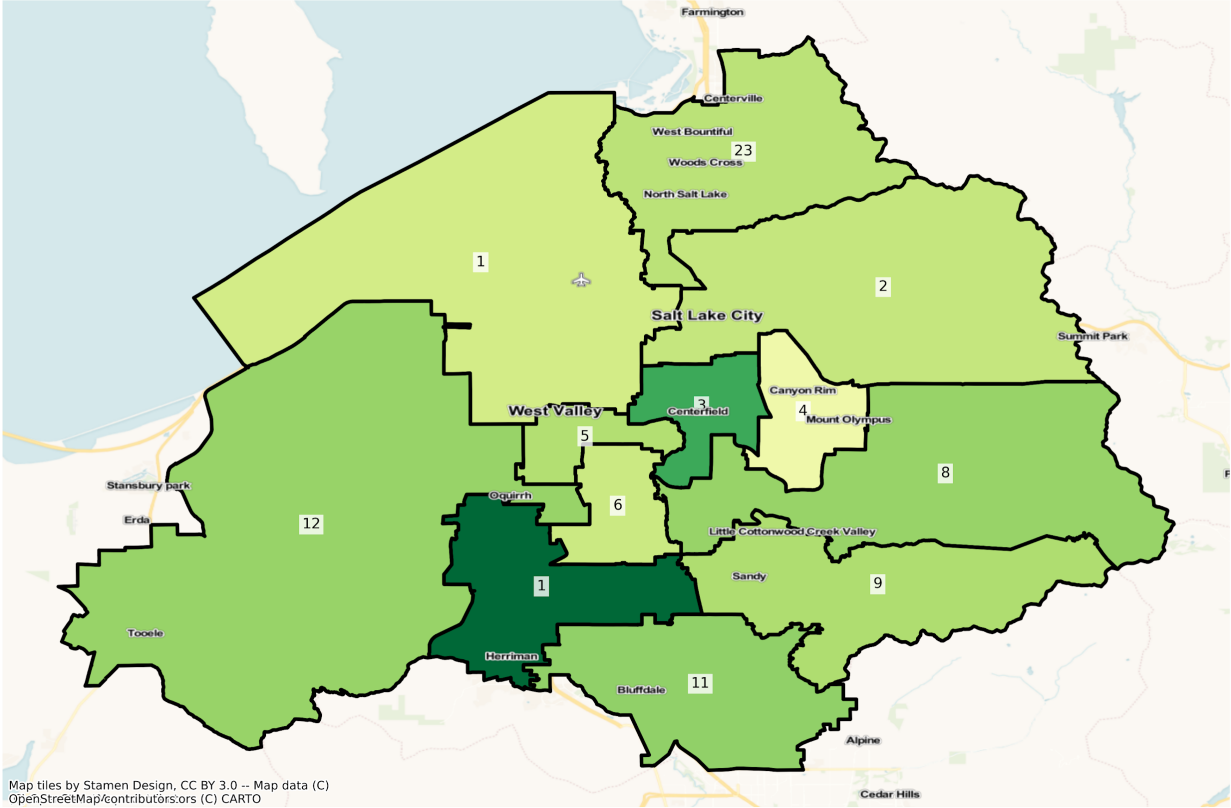

UT Salt Lake City State Senate Districts  
Population % Change from 2010 to 2020  
Ethnicity: Not Latino Native Hawaiian and Other Pacific Islander alone

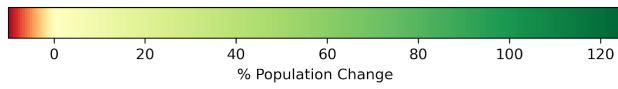
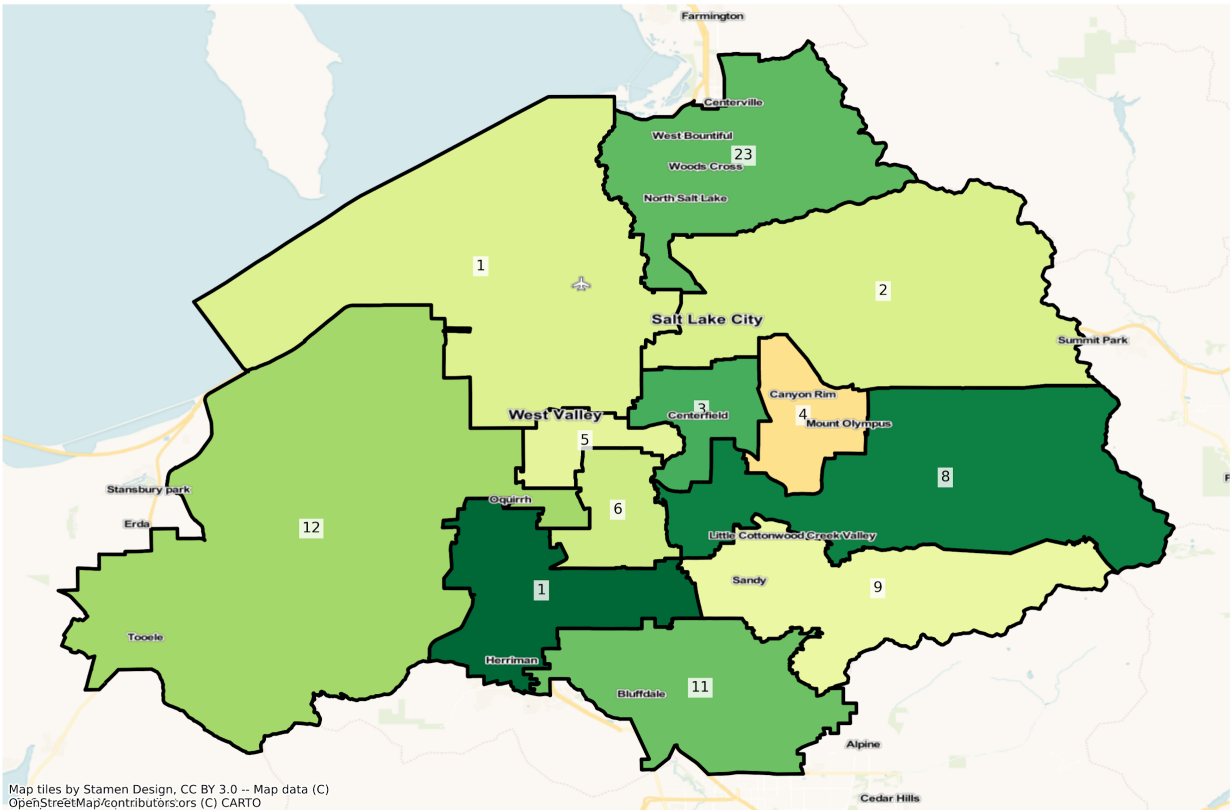

2010 Population by Race and Ethnicity at the State Senate District Level

DISTRICT	Total Population	Hispanic or Latino Origin	White Alone, not Latino	African American Alone, not Latino	AIAN Alone, not Latino <sup>1</sup>	Asian Alone, not Latino	NHPI Alone, not Latino <sup>2</sup>	Other Alone, not Latino	Two or More, not Latino
1	95343	40760	41297	2332	869	4077	4090	164	1754
2	95308	14811	68287	2398	932	5087	1377	227	2189
3	95265	19423	64367	2660	1218	4268	920	275	2134
4	95308	4284	85095	712	304	2721	359	126	1707
5	95307	27620	56858	1596	837	3084	3198	276	1838
6	95316	16667	70898	904	451	2883	1607	191	1715
7	95344	12774	78795	354	470	599	717	106	1529
8	95051	12279	76114	1103	546	2554	426	212	1817
9	95336	6001	83383	533	330	2732	565	122	1670
10	95619	8481	81077	675	233	2315	903	126	1809
11	95515	5990	84537	743	328	1755	491	91	1580
12	95254	19180	69271	850	686	1887	1417	143	1820
13	95231	6232	84740	437	314	882	655	94	1877
14	94897	5307	85945	370	273	846	520	78	1558
15	95504	16612	72631	617	633	1755	962	169	2125
16	95304	10500	78184	512	477	2544	770	152	2165
17	95357	8730	83445	287	606	672	233	68	1316
18	95301	17494	72253	1466	562	1241	286	132	1867
19	95342	15127	76058	916	493	876	230	99	1543
20	95284	10642	79871	891	388	1431	192	83	1786
21	95306	10231	78674	1427	369	1874	489	138	2104
22	95127	6604	83734	1056	293	1428	327	68	1617
23	95494	9977	79810	839	401	1696	1066	131	1574
24	95307	7271	85171	327	859	435	224	56	964
25	95255	9249	81289	559	475	2022	333	100	1228
26	95325	9767	79768	248	3263	689	148	86	1356
27	95273	8588	76214	289	8060	467	229	61	1365

28	95297	7105	83979	349	1305	709	382	78	1390
29	95315	10634	79974	501	1106	647	793	72	1588

<sup>1</sup>American Indian and Alaska Native Alone, not Latino

<sup>2</sup>Native Hawaiian and Pacific Islander Alone, not Latino

### 2020 Population by Race and Ethnicity at the State Senate District Level

DISTRICT	Total Population	Hispanic or Latino Origin	White Alone, not Latino	African American Alone, not Latino	AIAN Alone, not Latino <sup>1</sup>	Asian Alone, not Latino	NHPI Alone, not Latino <sup>2</sup>	Other Alone, not Latino	Two or More, not Latino
1	100251	44863	37798	2959	996	5231	5005	347	3052
2	107342	16232	72558	3197	857	7097	1699	772	4930
3	108535	24178	64514	4922	1145	6592	1701	577	4906
4	99201	6417	83811	781	298	3336	352	398	3808
5	98544	36018	48622	2262	748	3559	3754	407	3174
6	97939	21028	65358	1180	586	3599	2084	447	3657
7	125020	20202	96922	621	527	1092	1103	386	4167
8	106484	16419	77619	1695	647	3827	902	601	4774
9	99933	8736	80988	766	364	3972	641	425	4041
10	149386	19509	113053	1489	489	6379	2029	640	5798
11	125502	10808	102299	1157	481	4526	843	567	4821
12	105458	27682	66909	1300	686	2448	2124	438	3871
13	178175	17515	146717	1168	499	2515	1626	657	7478
14	107958	8466	92368	481	274	1326	729	332	3982
15	112356	24662	76586	1017	610	2224	1704	578	4975
16	95841	12680	73477	792	410	2384	1150	322	4626
17	117673	12266	99444	405	659	802	464	284	3349
18	103263	18847	76032	1674	561	1464	422	391	3872
19	110726	21205	82119	1052	496	1360	318	396	3780
20	112714	15111	89315	1023	532	1719	452	394	4168
21	117443	14725	92247	1566	552	2416	767	422	4748
22	112752	10275	93878	1159	384	1939	620	371	4126

23	106512	13275	83038	1156	515	2162	1882	391	4093
24	101987	8946	87979	364	1016	504	401	217	2560
25	111408	12396	91276	996	545	2140	574	366	3115
26	113642	12461	92434	353	3262	1047	204	335	3546
27	101311	10987	77529	346	7975	505	417	314	3238
28	118594	11343	99476	578	1396	1121	617	374	3689
29	125666	15660	100989	733	1180	1332	1247	417	4108

<sup>1</sup>American Indian and Alaska Native Alone, not Latino

<sup>2</sup>Native Hawaiian and Pacific Islander Alone, not Latino

Percent Change of Population from 2010 to 2020 by Race and Ethnicity at State Senate District Level

DISTRICT	Total Population	Hispanic or Latino Origin	White Alone, not Latino	African American Alone, not Latino	AIAN Alone, not Latino <sup>1</sup>	Asian Alone, not Latino	NHPI Alone, not Latino <sup>2</sup>	Other Alone, not Latino	Two or More, not Latino
1	5.15%	10.07%	-8.47%	26.89%	14.61%	28.31%	22.37%	111.59%	74.00%
2	12.63%	9.59%	6.25%	33.32%	-8.05%	39.51%	23.38%	240.09%	125.22%
3	13.93%	24.48%	0.23%	85.04%	-5.99%	54.45%	84.89%	109.82%	129.90%
4	4.08%	49.79%	-1.51%	9.69%	-1.97%	22.60%	-1.95%	215.87%	123.08%
5	3.40%	30.41%	-14.49%	41.73%	-10.63%	15.40%	17.39%	47.46%	72.69%
6	2.75%	26.17%	-7.81%	30.53%	29.93%	24.84%	29.68%	134.03%	113.24%
7	31.13%	58.15%	23.01%	75.42%	12.13%	82.30%	53.84%	264.15%	172.53%
8	12.03%	33.72%	1.98%	53.67%	18.50%	49.84%	111.74%	183.49%	162.74%
9	4.82%	45.58%	-2.87%	43.71%	10.30%	45.39%	13.45%	248.36%	141.98%
10	56.23%	130.03%	39.44%	120.59%	109.87%	175.55%	124.70%	407.94%	220.51%
11	31.40%	80.43%	21.01%	55.72%	46.65%	157.89%	71.69%	523.08%	205.13%
12	10.71%	44.33%	-3.41%	52.94%	0.00%	29.73%	49.89%	206.29%	112.69%
13	87.10%	181.05%	73.14%	167.28%	58.92%	185.15%	148.24%	598.94%	298.40%
14	13.76%	59.53%	7.47%	30.00%	0.37%	56.74%	40.19%	325.64%	155.58%
15	17.65%	48.46%	5.45%	64.83%	-3.63%	26.72%	77.13%	242.01%	134.12%
16	0.56%	20.76%	-6.02%	54.69%	-14.05%	-6.29%	49.35%	111.84%	113.67%
17	23.40%	40.50%	19.17%	41.11%	8.75%	19.35%	99.14%	317.65%	154.48%

18	8.35%	7.73%	5.23%	14.19%	-0.18%	17.97%	47.55%	196.21%	107.39%
19	16.14%	40.18%	7.97%	14.85%	0.61%	55.25%	38.26%	300.00%	144.98%
20	18.29%	41.99%	11.82%	14.81%	37.11%	20.13%	135.42%	374.70%	133.37%
21	23.23%	43.93%	17.25%	9.74%	49.59%	28.92%	56.85%	205.80%	125.67%
22	18.53%	55.59%	12.11%	9.75%	31.06%	35.78%	89.60%	445.59%	155.16%
23	11.54%	33.06%	4.04%	37.78%	28.43%	27.48%	76.55%	198.47%	160.04%
24	7.01%	23.04%	3.30%	11.31%	18.28%	15.86%	79.02%	287.50%	165.56%
25	16.96%	34.03%	12.29%	78.18%	14.74%	5.84%	72.37%	266.00%	153.66%
26	19.22%	27.58%	15.88%	42.34%	-0.03%	51.96%	37.84%	289.53%	161.50%
27	6.34%	27.93%	1.73%	19.72%	-1.05%	8.14%	82.10%	414.75%	137.22%
28	24.45%	59.65%	18.45%	65.62%	6.97%	58.11%	61.52%	379.49%	165.40%
29	31.84%	47.26%	26.28%	46.31%	6.69%	105.87%	57.25%	479.17%	158.69%

<sup>1</sup>American Indian and Alaska Native Alone, not Latino

<sup>2</sup>Native Hawaiian and Pacific Islander Alone, not Latino

## State House

The charts below display the percent change in population from 2010 to 2020 for the listed group. Please note that the color bars are fixed to be from -100% to 100% and these maps are displayed in brown to purple. If the percent change in population was outside of this range, the color scheme changes to red to green to indicate a change.

# Total Population

UT State House Districts  
Population % Change from 2010 to 2020  
Total Population

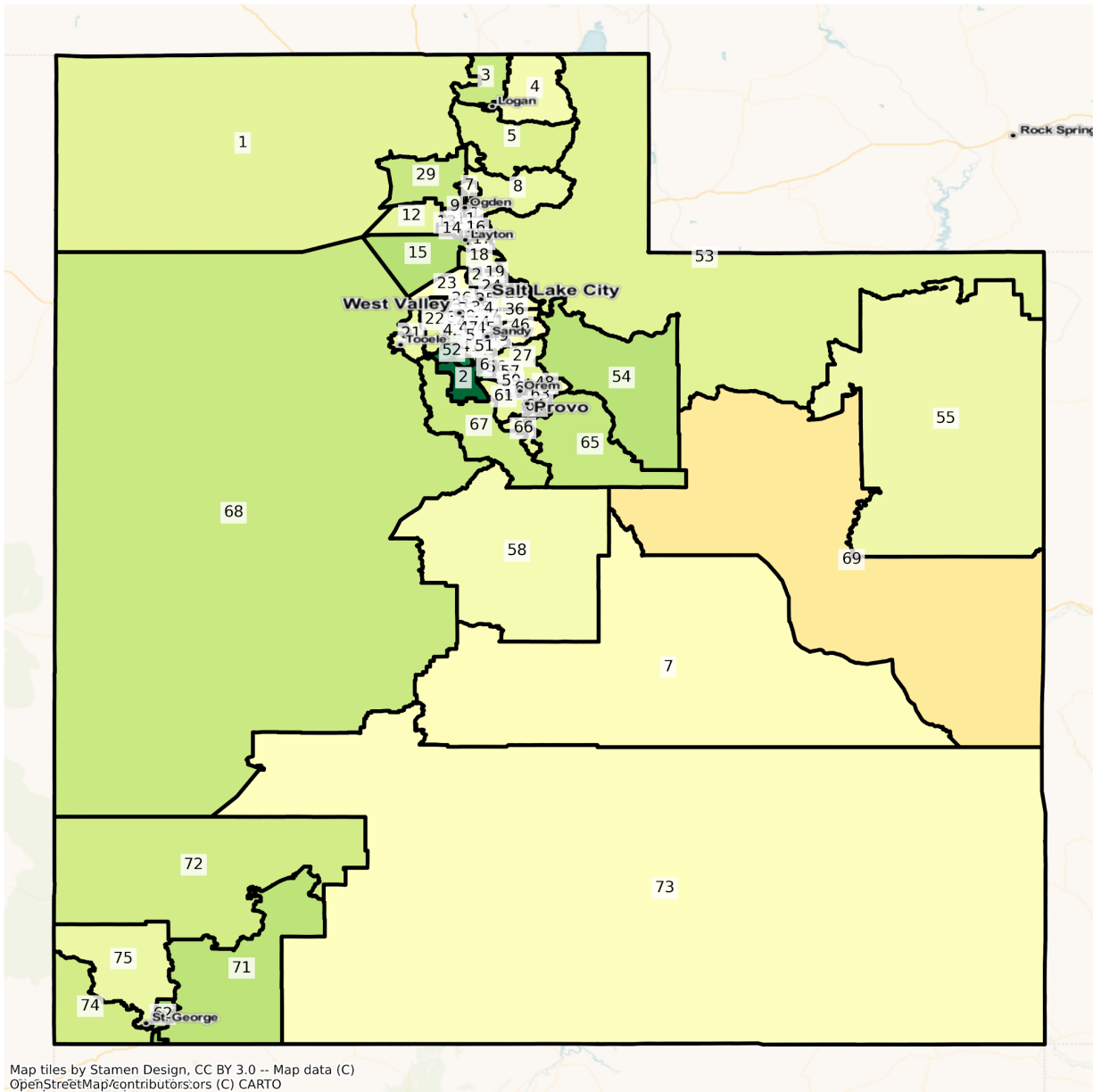

Total Population from 2010 to 2020 at the State House District Level

DISTRICT	Total Population 2010	Total Population 2020	Total Population % Change
1	36840	42449	15.23%
2	36802	78667	113.76%
3	36863	47478	28.80%
4	36839	39448	7.08%
5	36881	44119	19.63%
6	36851	63170	71.42%
7	36896	42048	13.96%
8	36821	41634	13.07%
9	36845	41904	13.73%
10	36796	37820	2.78%
11	37016	40781	10.17%
12	36844	42094	14.25%
13	36873	40791	10.63%
14	36873	41994	13.89%
15	36852	50781	37.80%
16	36797	43439	18.05%
17	37020	39923	7.84%
18	36705	46148	25.73%
19	36853	39831	8.08%
20	36874	45114	22.35%
21	36838	41179	11.78%
22	36862	42701	15.84%
23	36855	37051	0.53%
24	36790	42709	16.09%
25	36856	38305	3.93%
26	36897	42104	14.11%
27	36958	43027	16.42%
28	36926	38963	5.52%
29	36858	47926	30.03%
30	36927	36549	-1.02%



31	36775	40309	9.61%
32	36839	38617	4.83%
33	36806	39111	6.26%
34	36713	39067	6.41%
35	36879	46132	25.09%
36	36843	38680	4.99%
37	36790	39039	6.11%
38	36847	37934	2.95%
39	36865	36841	-0.07%
40	36836	38260	3.87%
41	36844	51255	39.11%
42	36857	54777	48.62%
43	36864	38110	3.38%
44	36972	45997	24.41%
45	36856	40443	9.73%
46	36657	36966	0.84%
47	36851	39534	7.28%
48	36938	36970	0.09%
49	37104	37209	0.28%
50	36844	52916	43.62%
51	36827	43565	18.30%
52	36841	74675	102.70%
53	36827	43315	17.62%
54	36842	50114	36.02%
55	36939	40474	9.57%
56	36699	41342	12.65%
57	37033	44940	21.35%
58	36836	39089	6.12%
59	36748	51924	41.30%
60	36757	41270	12.28%
61	36891	41839	13.41%

62	36835	54342	47.53%
63	36855	36920	0.18%
64	36834	40775	10.70%
65	36845	48242	30.93%
66	36866	42626	15.62%
67	36865	47206	28.05%
68	36824	47362	28.62%
69	36724	36222	-1.37%
70	36880	36844	-0.10%
71	36859	49852	35.25%
72	36850	46115	25.14%
73	36786	36990	0.55%
74	36769	46192	25.63%
75	36965	41067	11.10%

# Population by Race and Ethnicity

UT State House Districts  
Population % Change from 2010 to 2020  
Ethnicity: Not Latino White alone

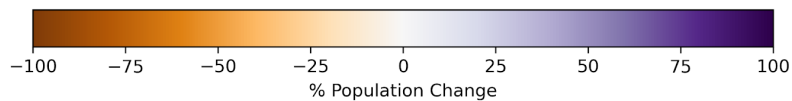
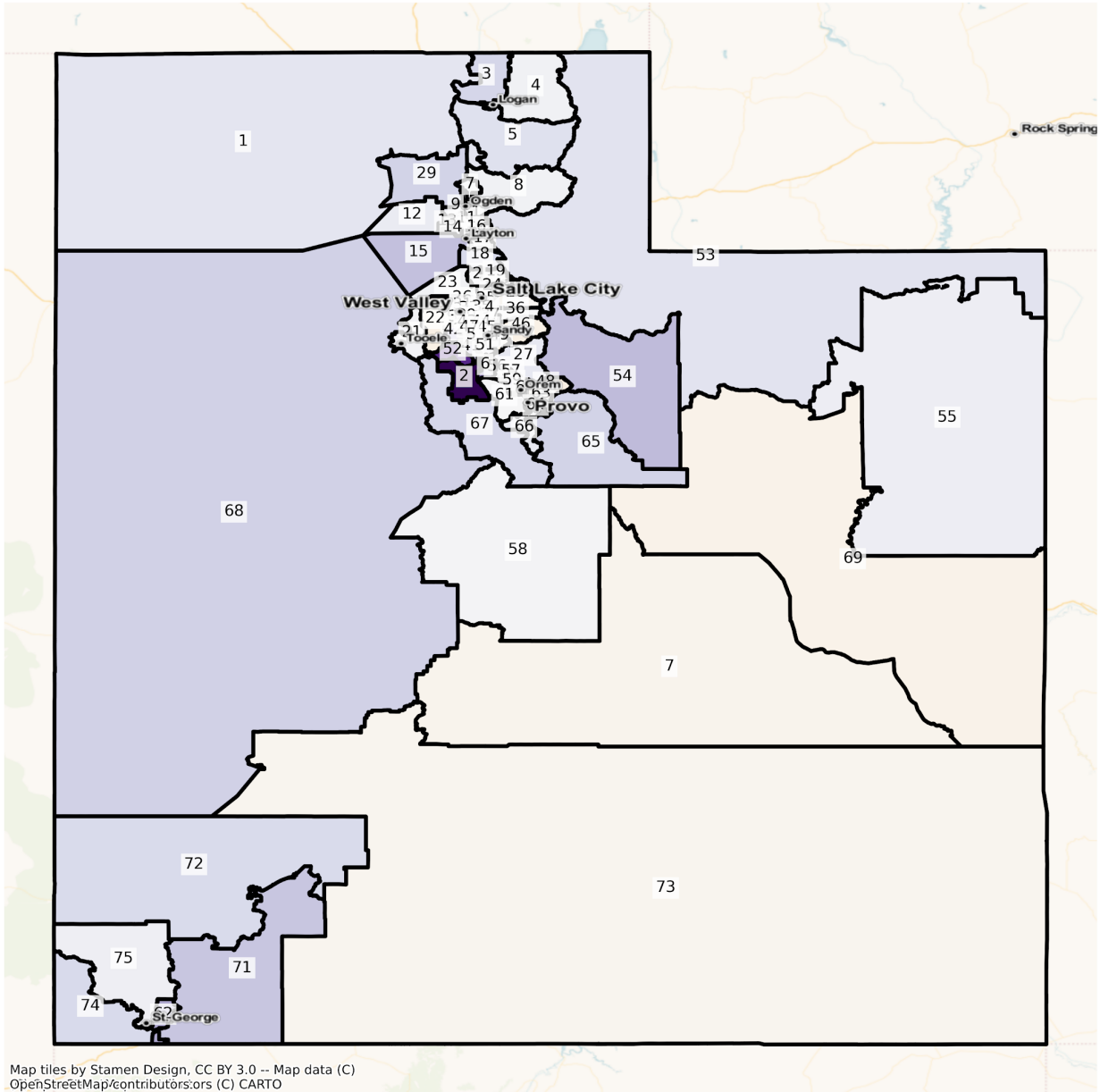

UT State House Districts  
 Population % Change from 2010 to 2020  
 Ethnicity: Hispanic or Latino

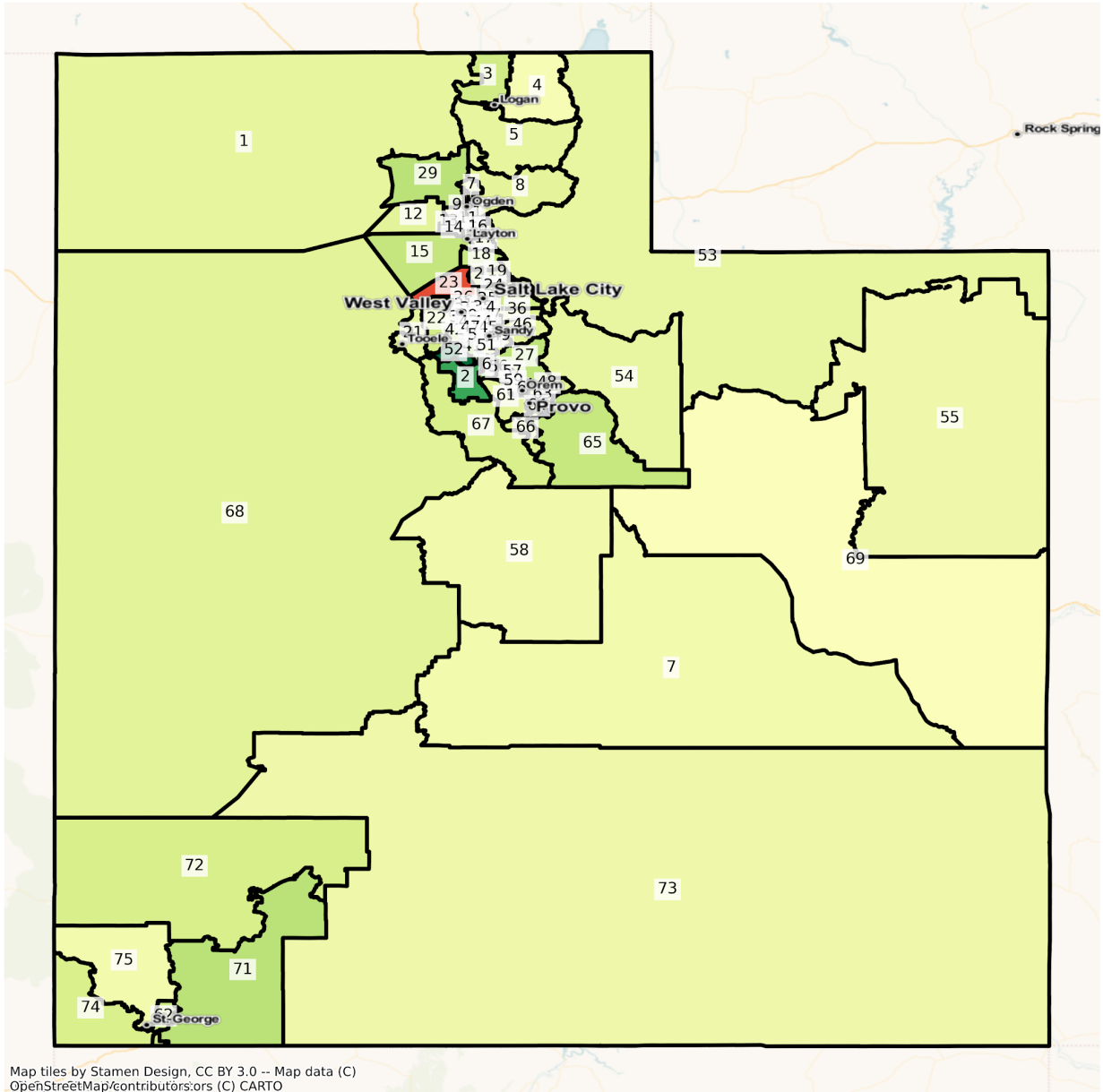

UT State House Districts  
 Population % Change from 2010 to 2020  
 Ethnicity: Not Latino Asian alone

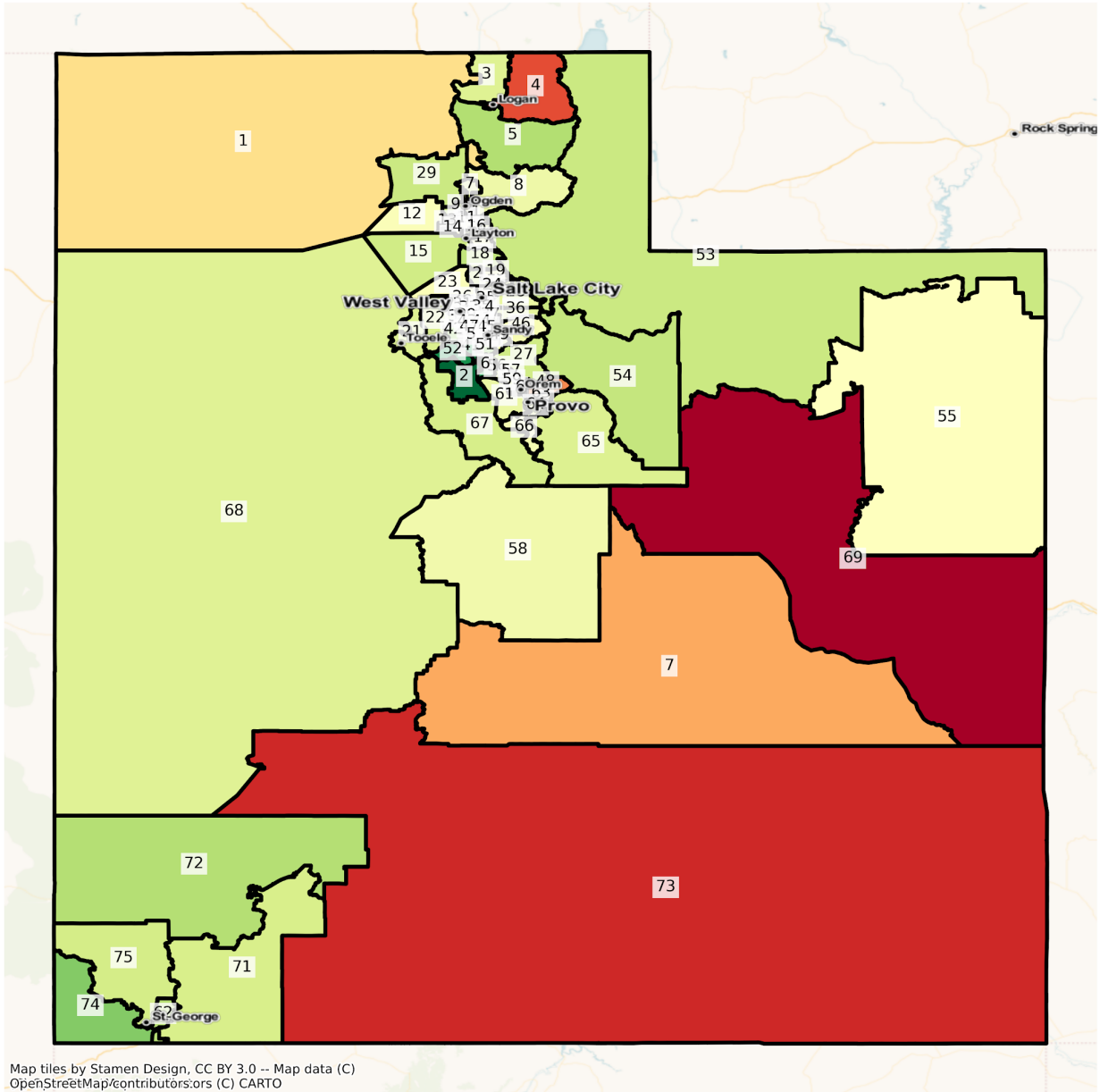

Map tiles by Stamen Design, CC BY 3.0 -- Map data (C) OpenStreetMap/contributors/ors (C) CARTO



UT State House Districts  
 Population % Change from 2010 to 2020  
 Ethnicity: Not Latino African American alone

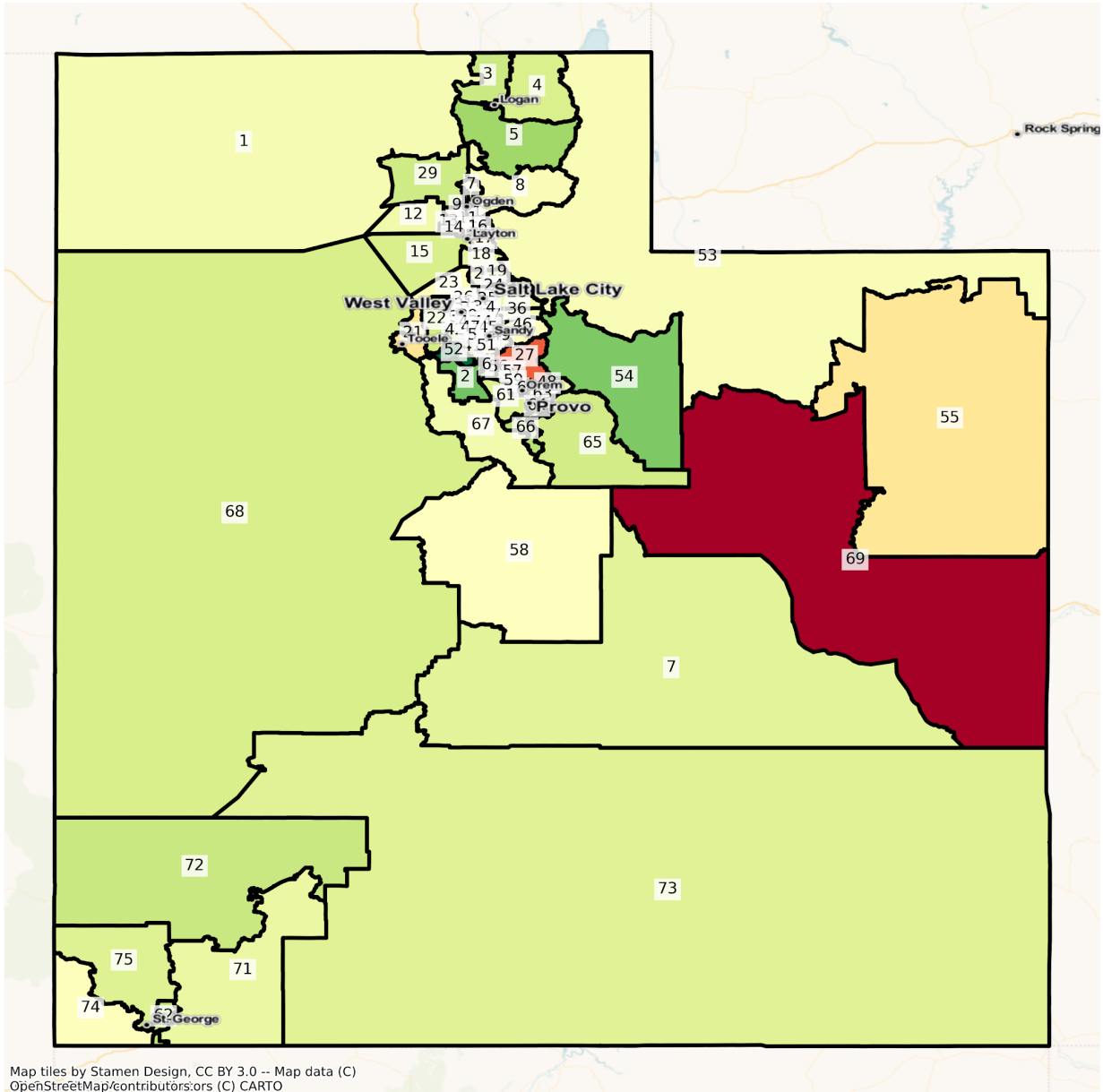

Map tiles by Stamen Design, CC BY 3.0 -- Map data (C)  
 OpenStreetMap/contributors/ors (C) CARTO

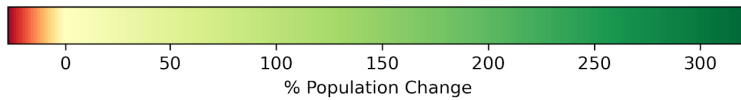

UT State House Districts  
 Population % Change from 2010 to 2020  
 Ethnicity: Not Latino Native Hawaiian and Other Pacific Islander alone

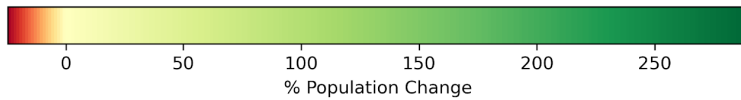
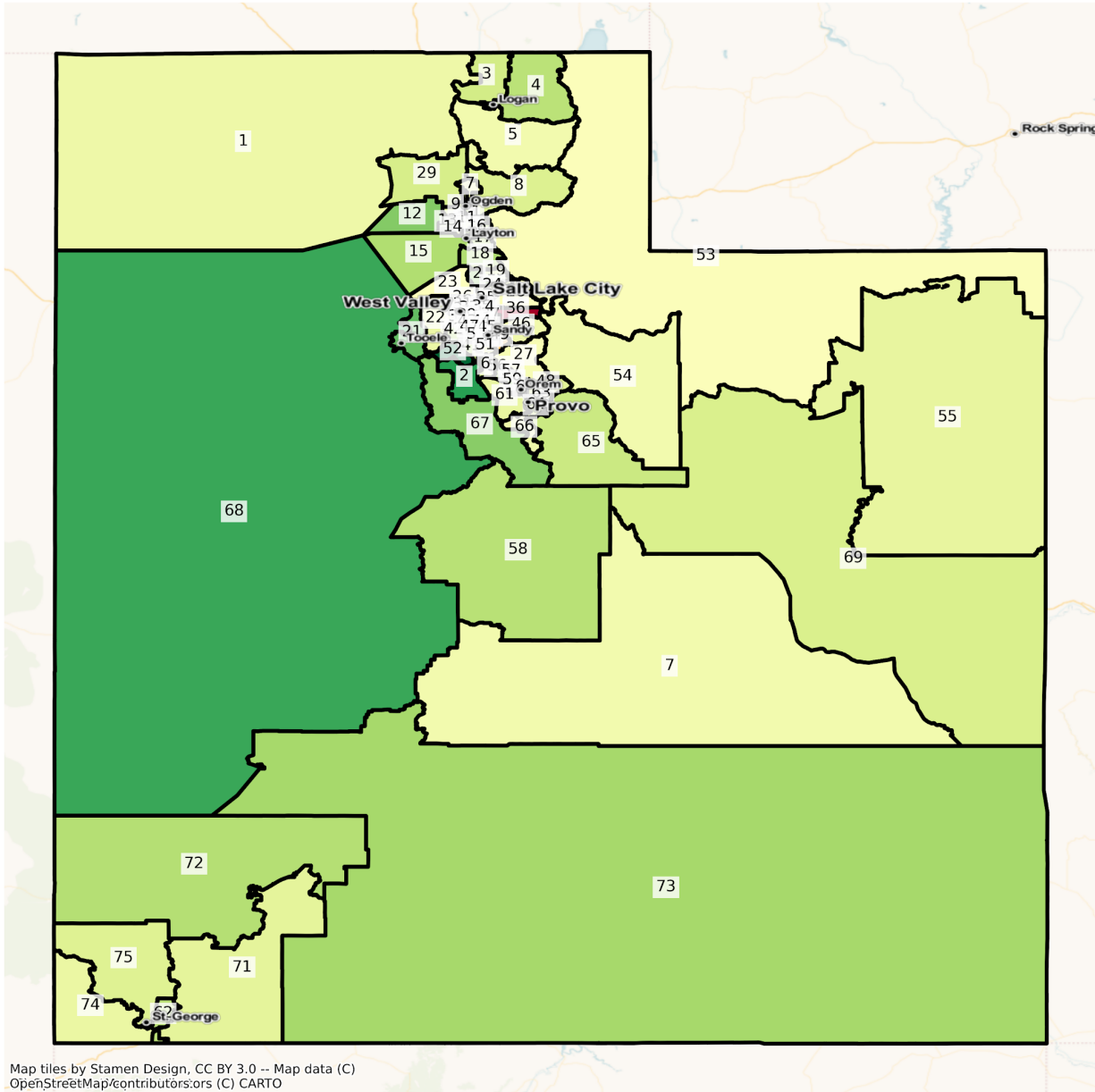

# Ogden

UT Ogden State House Districts  
Population % Change from 2010 to 2020  
Total Population

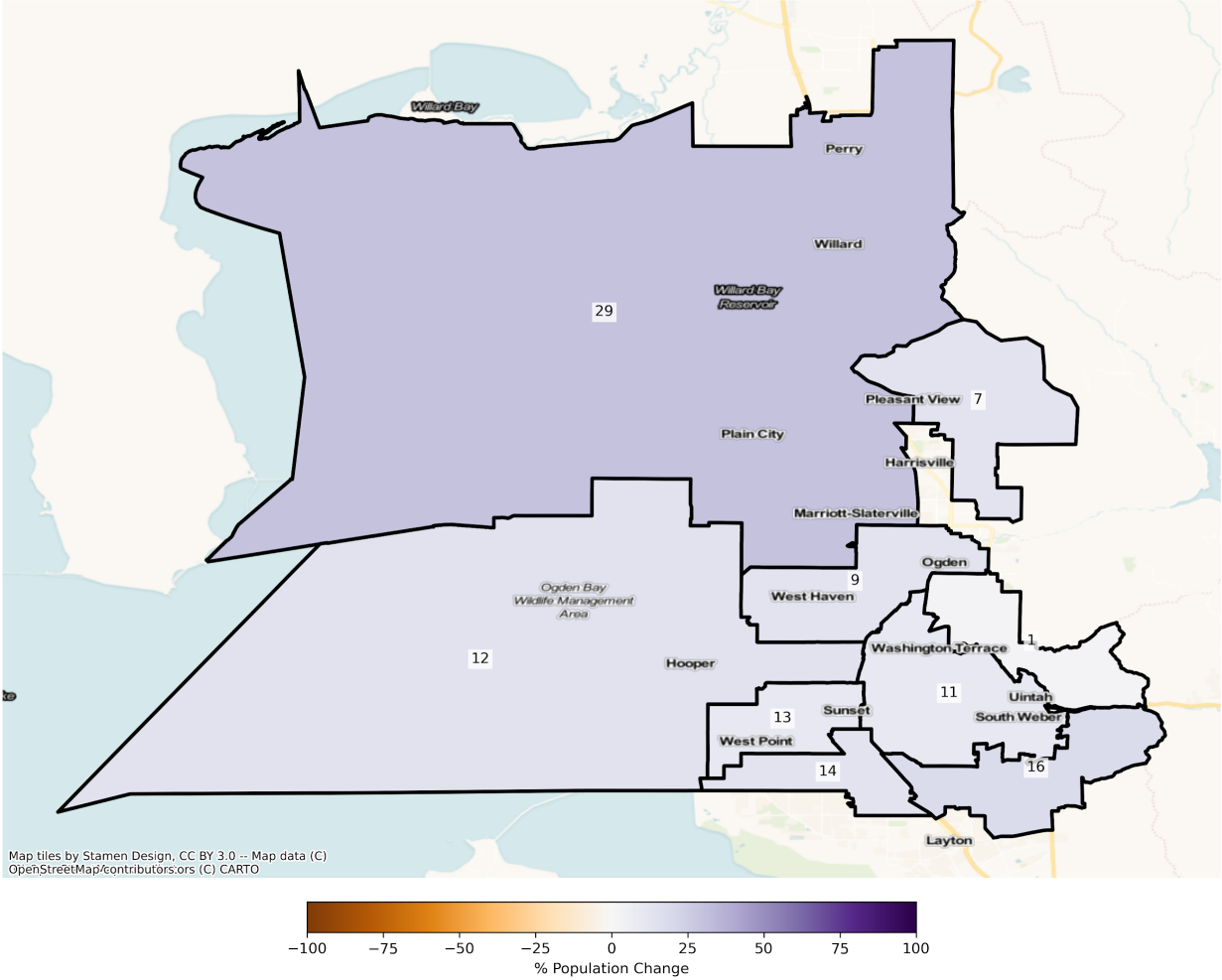



UT Ogden State House Districts  
Population % Change from 2010 to 2020  
Ethnicity: Not Latino White alone

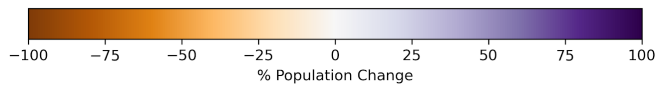
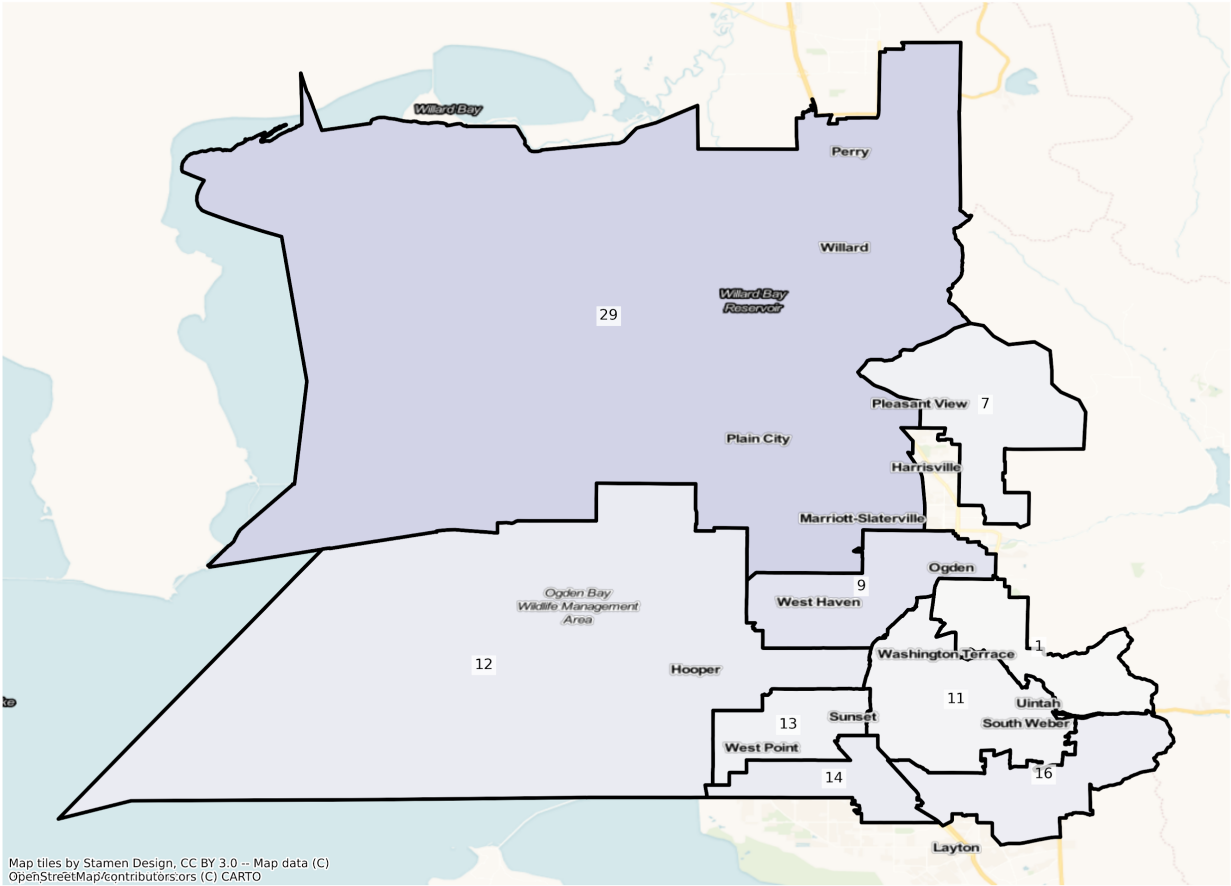

UT Ogden State House Districts  
Population % Change from 2010 to 2020  
Ethnicity: Hispanic or Latino

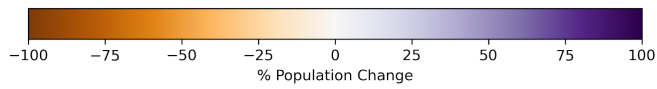
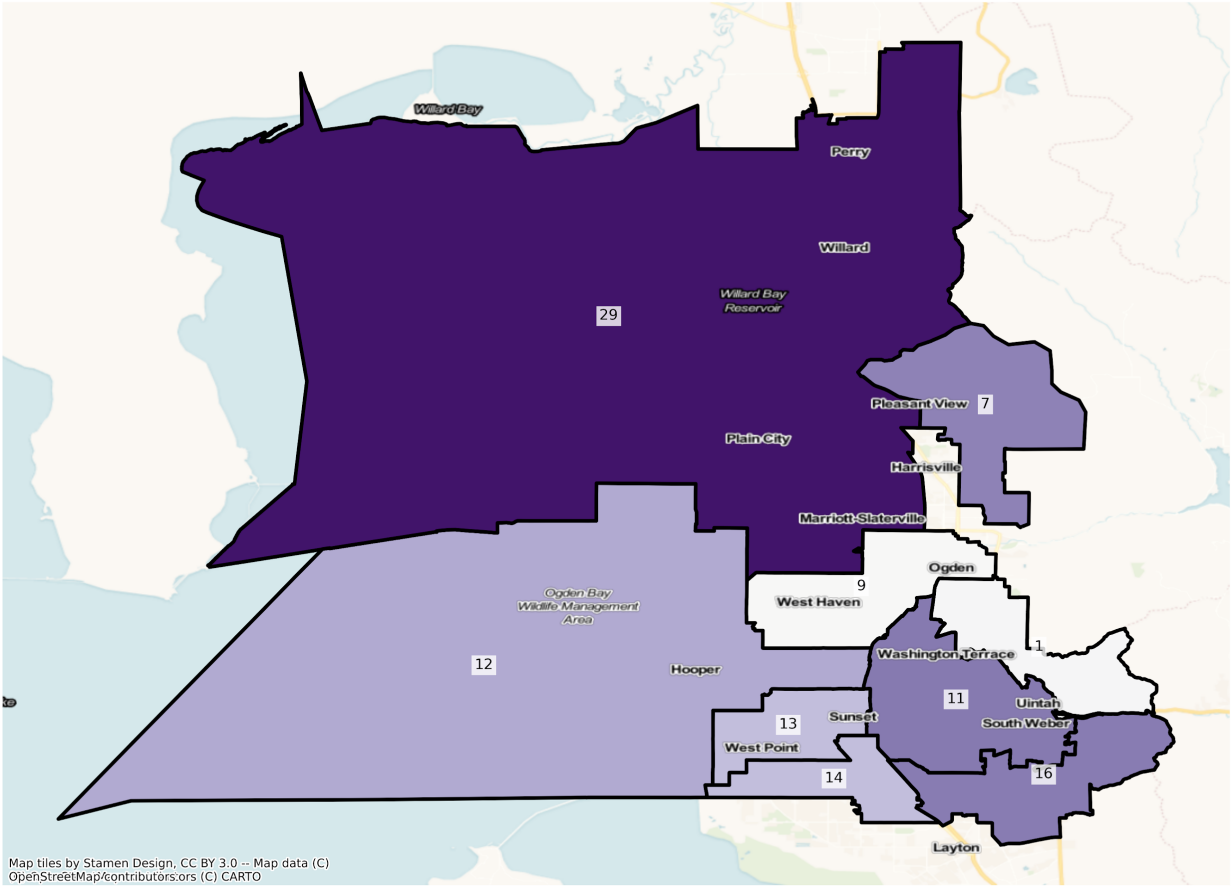

UT Ogden State House Districts  
Population % Change from 2010 to 2020  
Ethnicity: Not Latino Asian alone

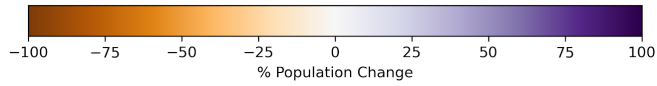
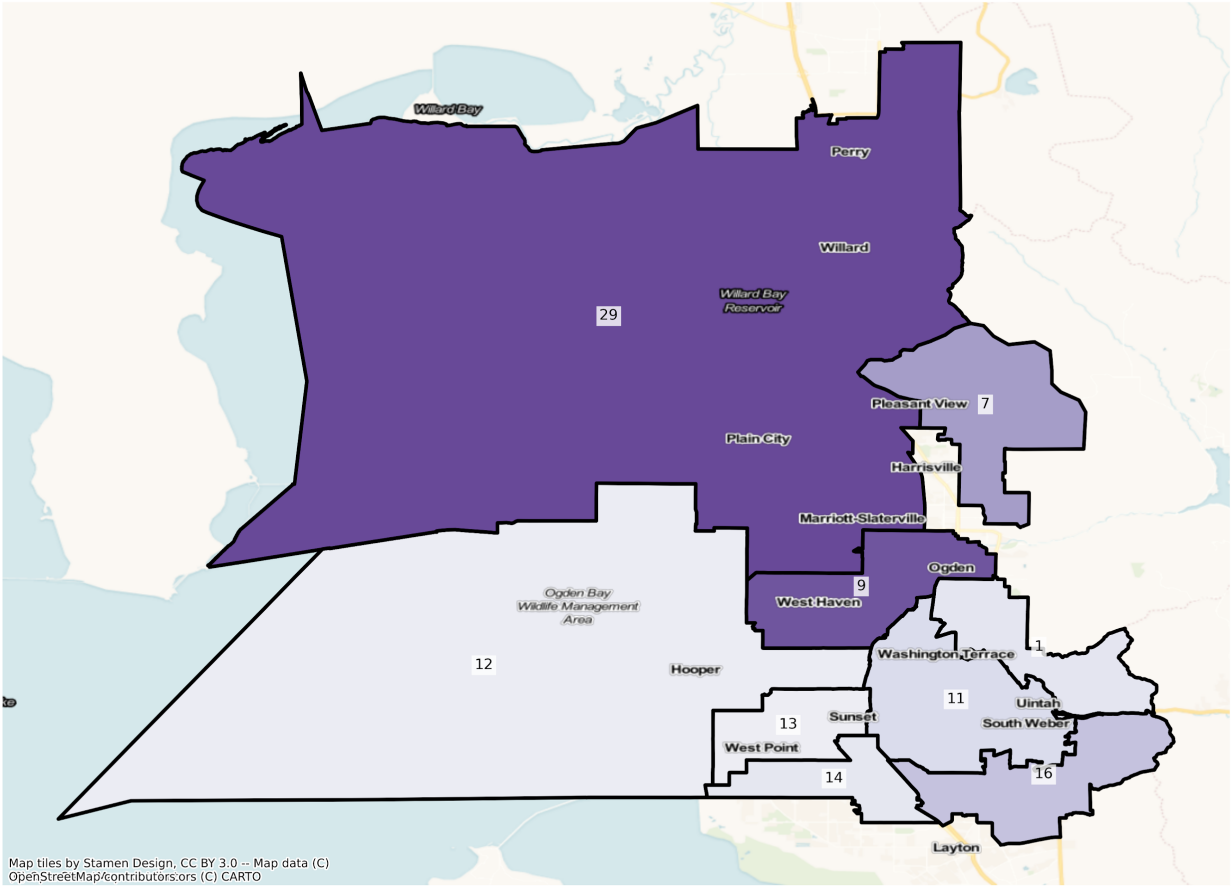

UT Ogden State House Districts  
Population % Change from 2010 to 2020  
Ethnicity: Not Latino African American alone

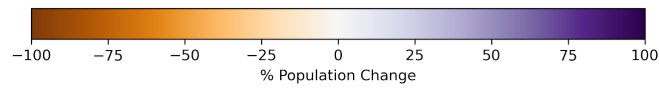
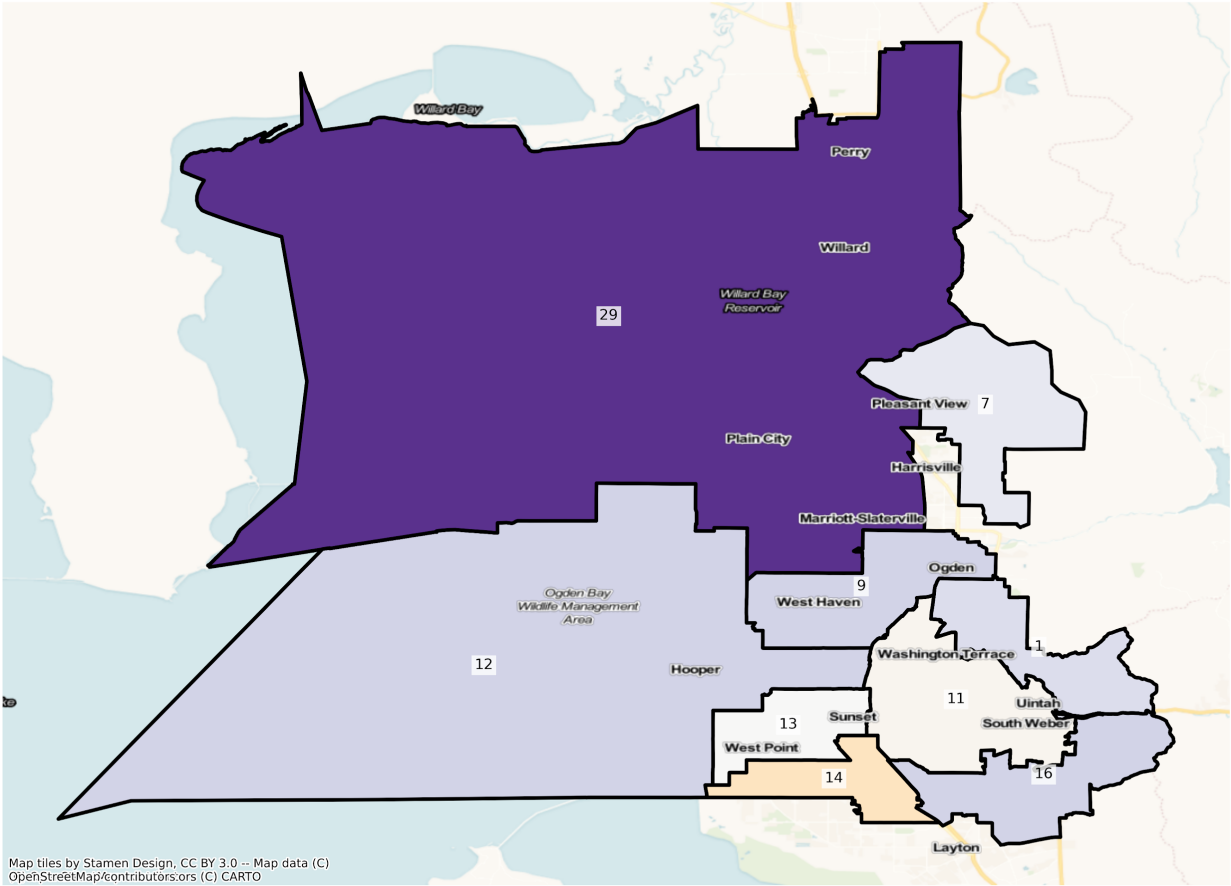

UT Ogden State House Districts  
 Population % Change from 2010 to 2020  
 Ethnicity: Not Latino Native Hawaiian and Other Pacific Islander alone

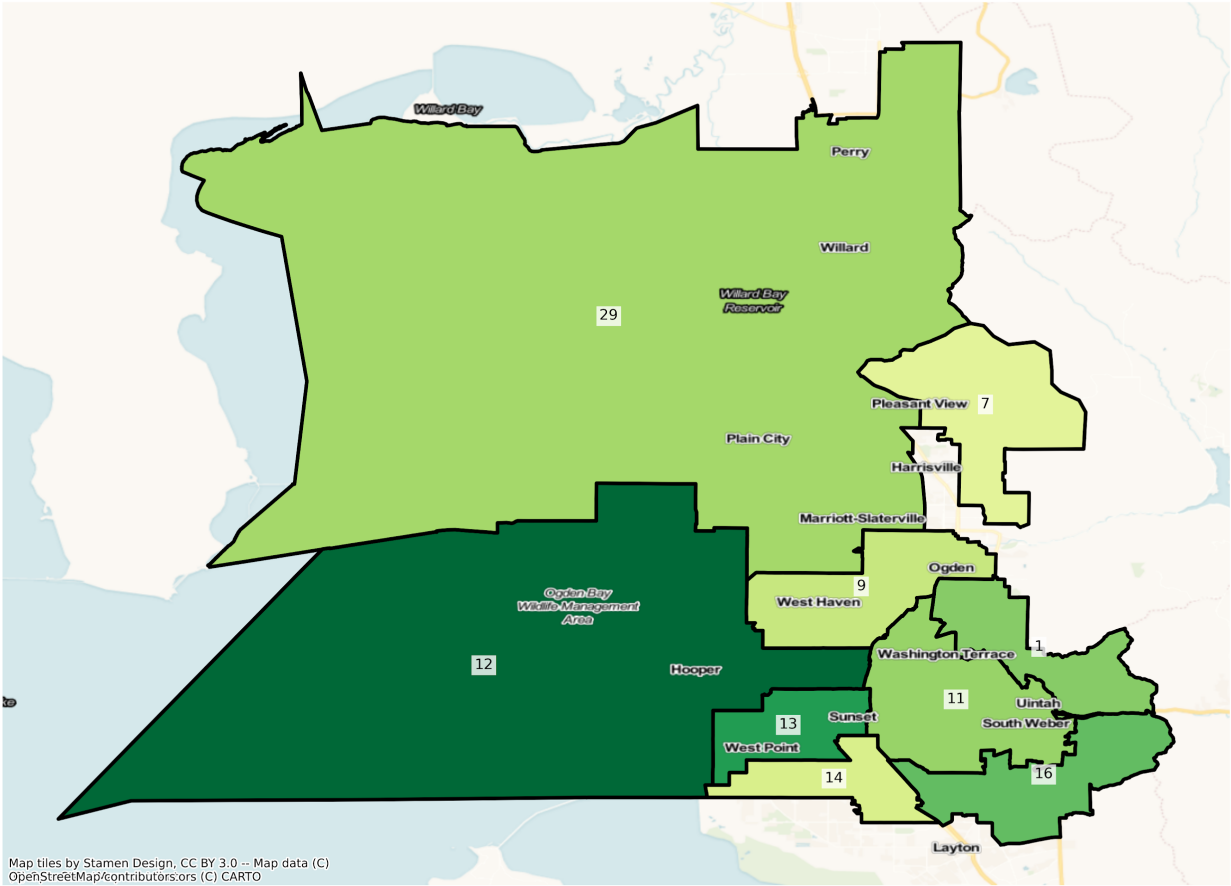

# Orem and Provo

UT Orem and Provo State House Districts  
Population % Change from 2010 to 2020  
Total Population

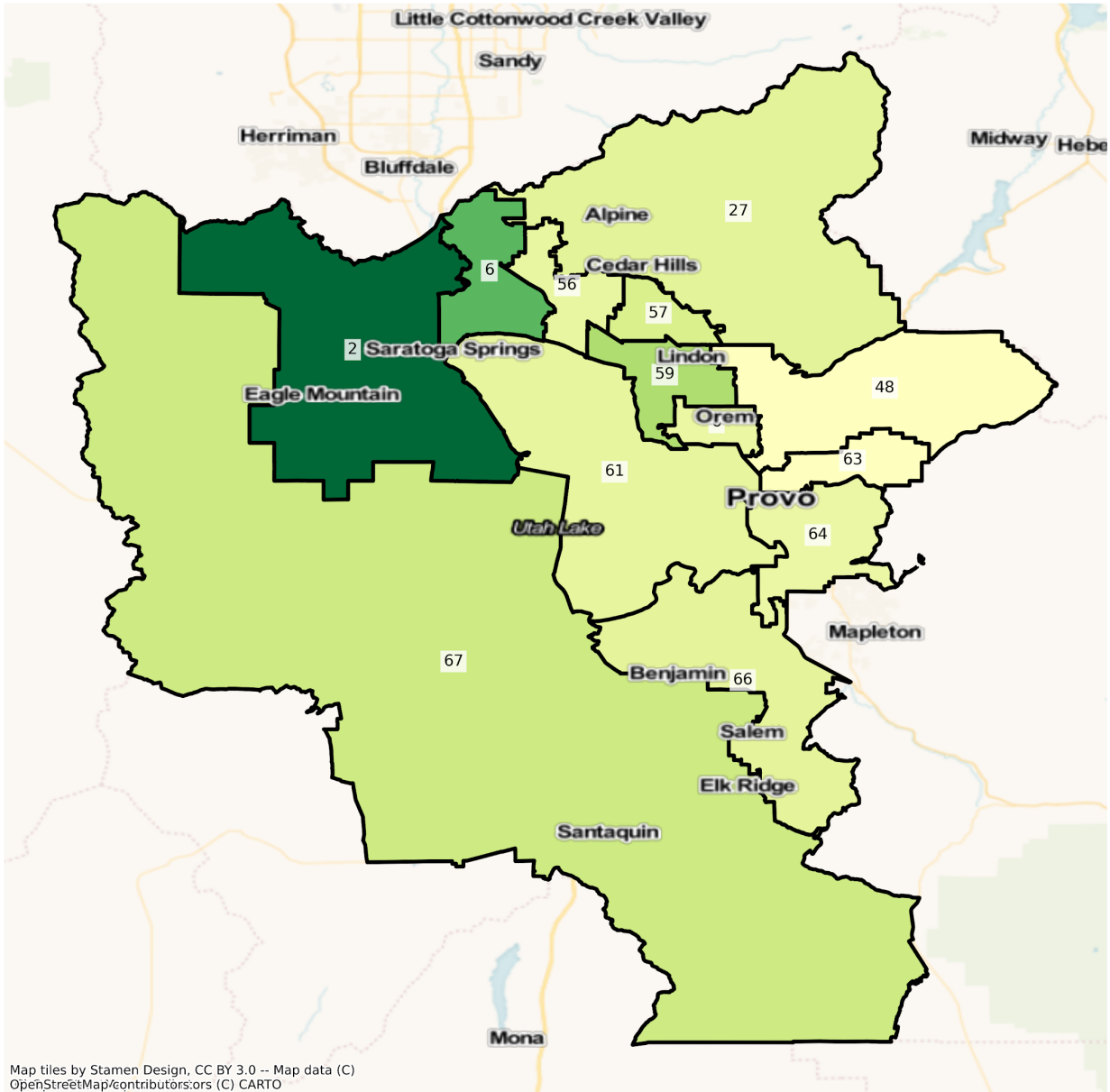

Map tiles by Stamen Design, CC BY 3.0 -- Map data (C)  
OpenStreetMap/contributors;ors (C) CARTO



UT Orem and Provo State House Districts  
 Population % Change from 2010 to 2020  
 Ethnicity: Not Latino White alone

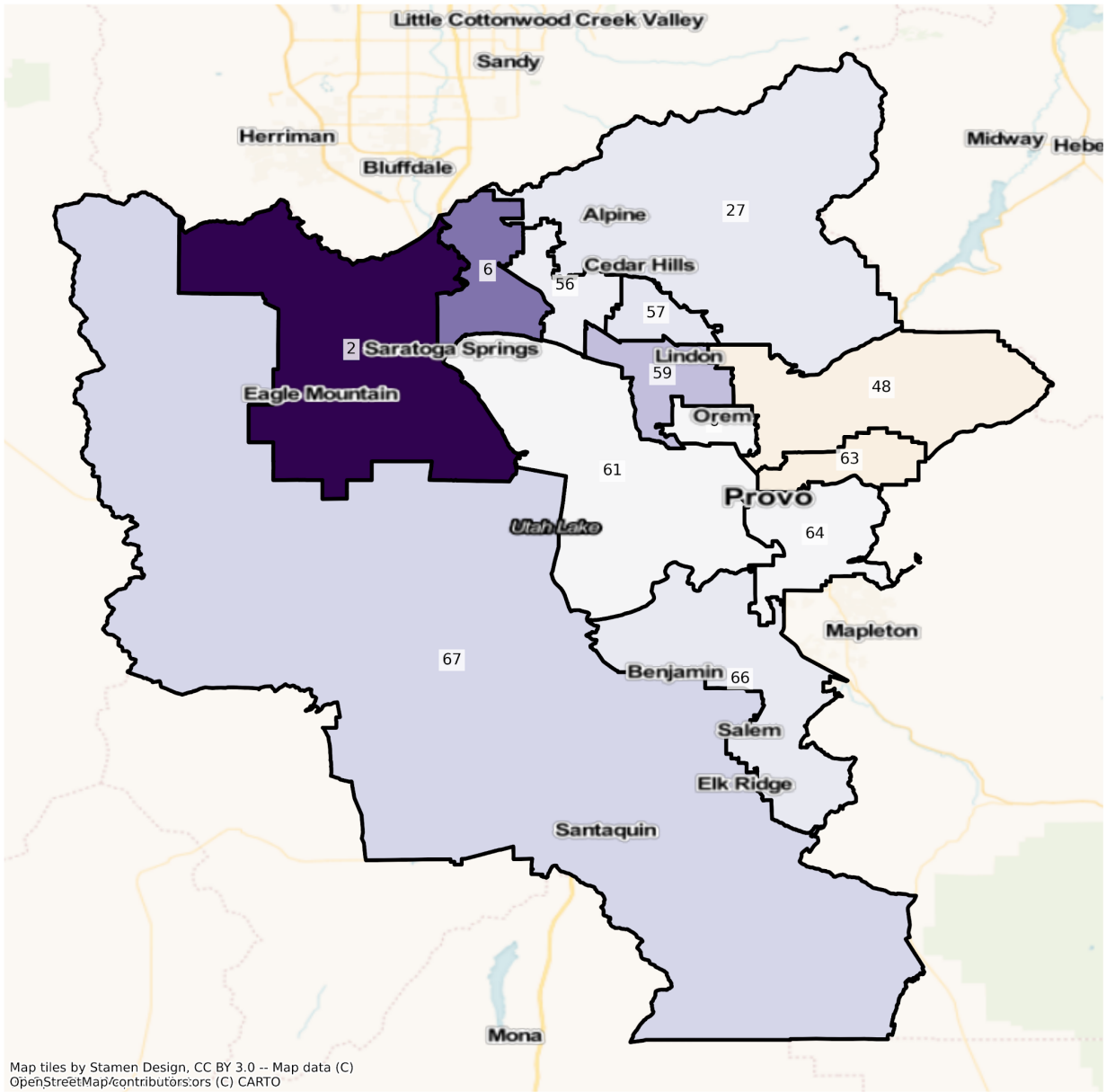

Map tiles by Stamen Design, CC BY 3.0 -- Map data (C)  
 OpenStreetMap/contributors:ors (C) CARTO

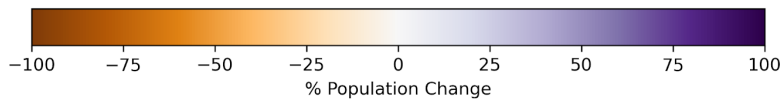

UT Orem and Provo State House Districts  
 Population % Change from 2010 to 2020  
 Ethnicity: Hispanic or Latino

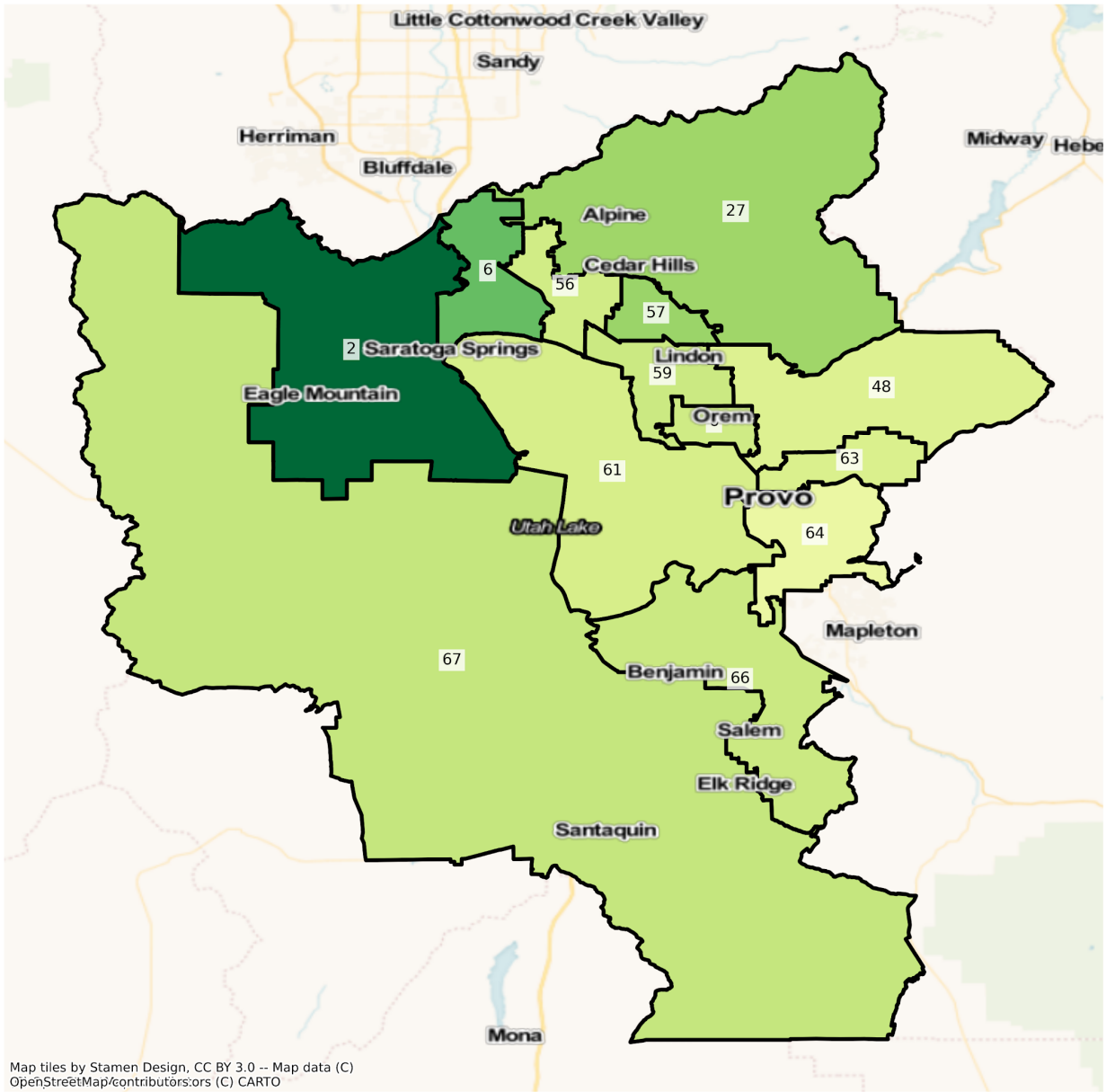

Map tiles by Stamen Design, CC BY 3.0 -- Map data (C)  
 OpenStreetMap/contributors:ors (C) CARTO

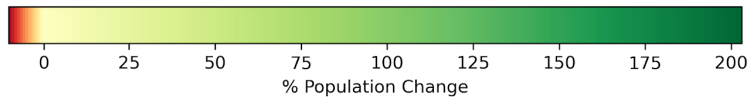



UT Orem and Provo State House Districts  
 Population % Change from 2010 to 2020  
 Ethnicity: Not Latino Asian alone

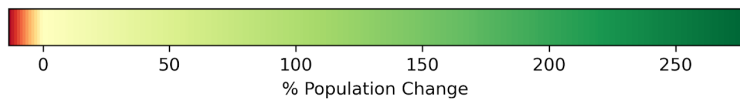
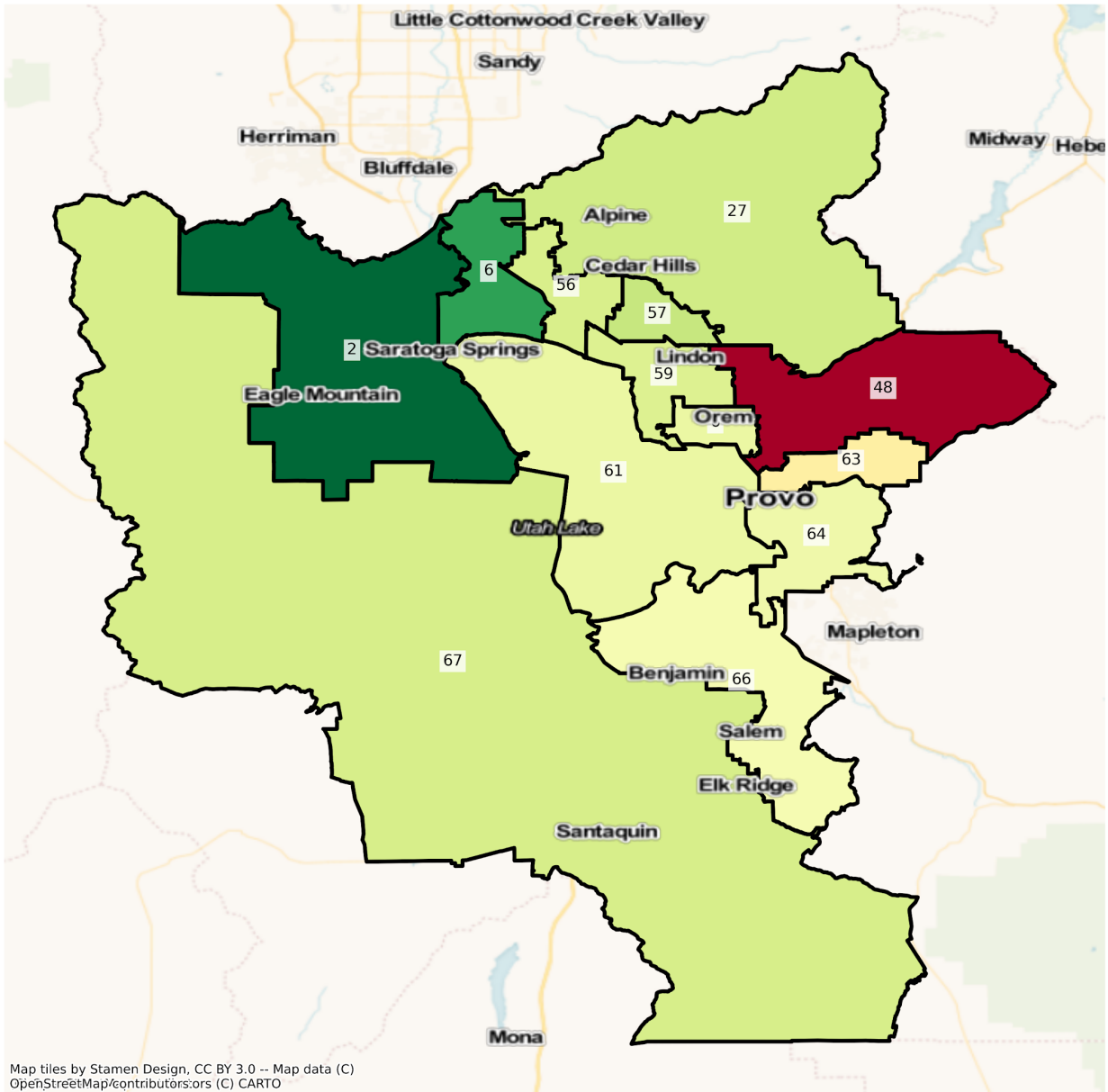

UT Orem and Provo State House Districts  
 Population % Change from 2010 to 2020  
 Ethnicity: Not Latino African American alone

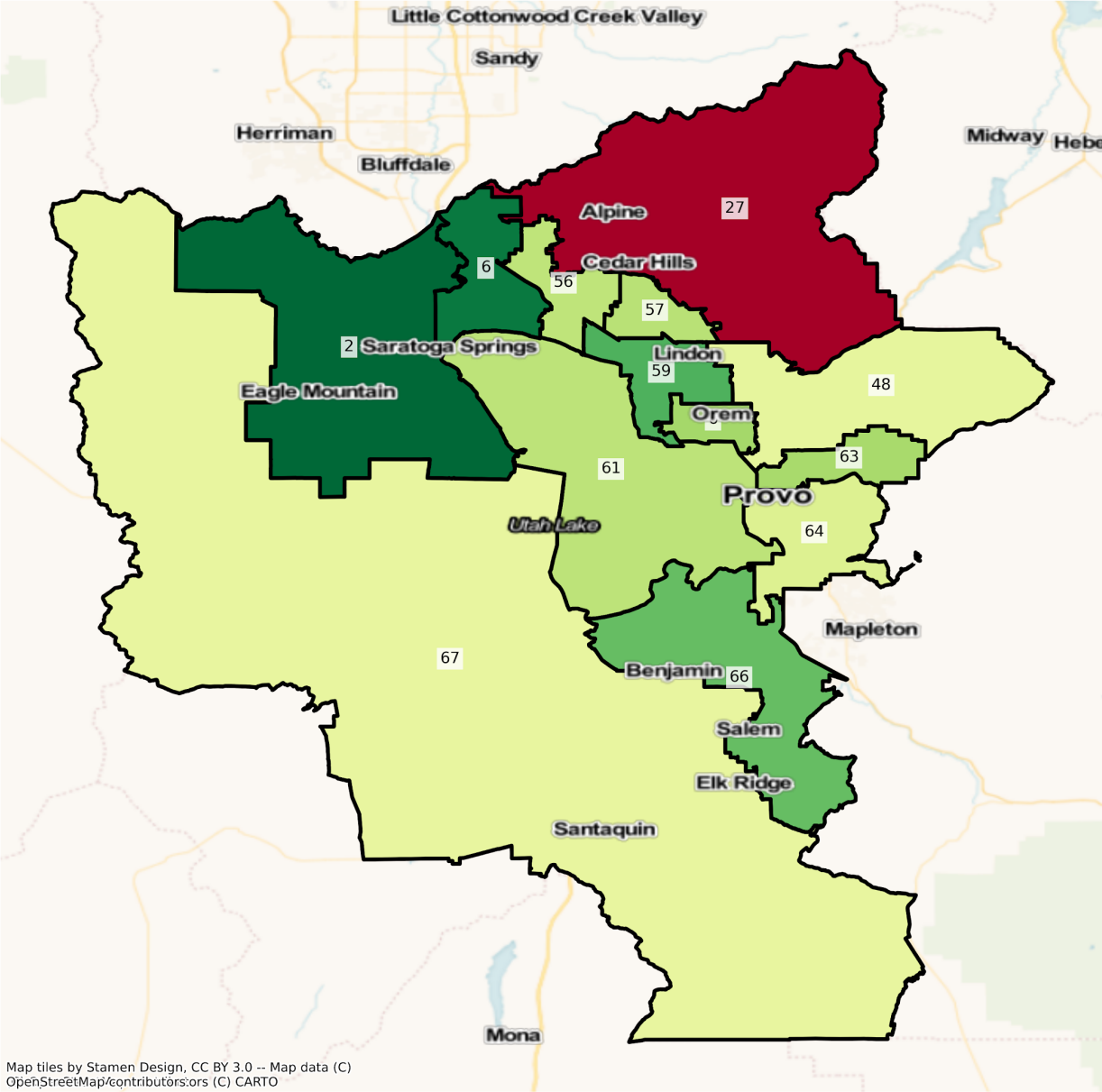

Map tiles by Stamen Design, CC BY 3.0 -- Map data (C)  
 OpenStreetMap/contributors:ors (C) CARTO

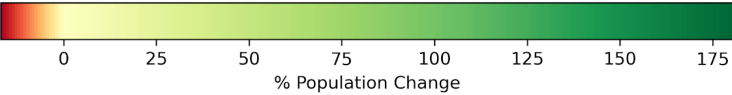

UT Orem and Provo State House Districts  
 Population % Change from 2010 to 2020  
 Ethnicity: Not Latino Native Hawaiian and Other Pacific Islander alone

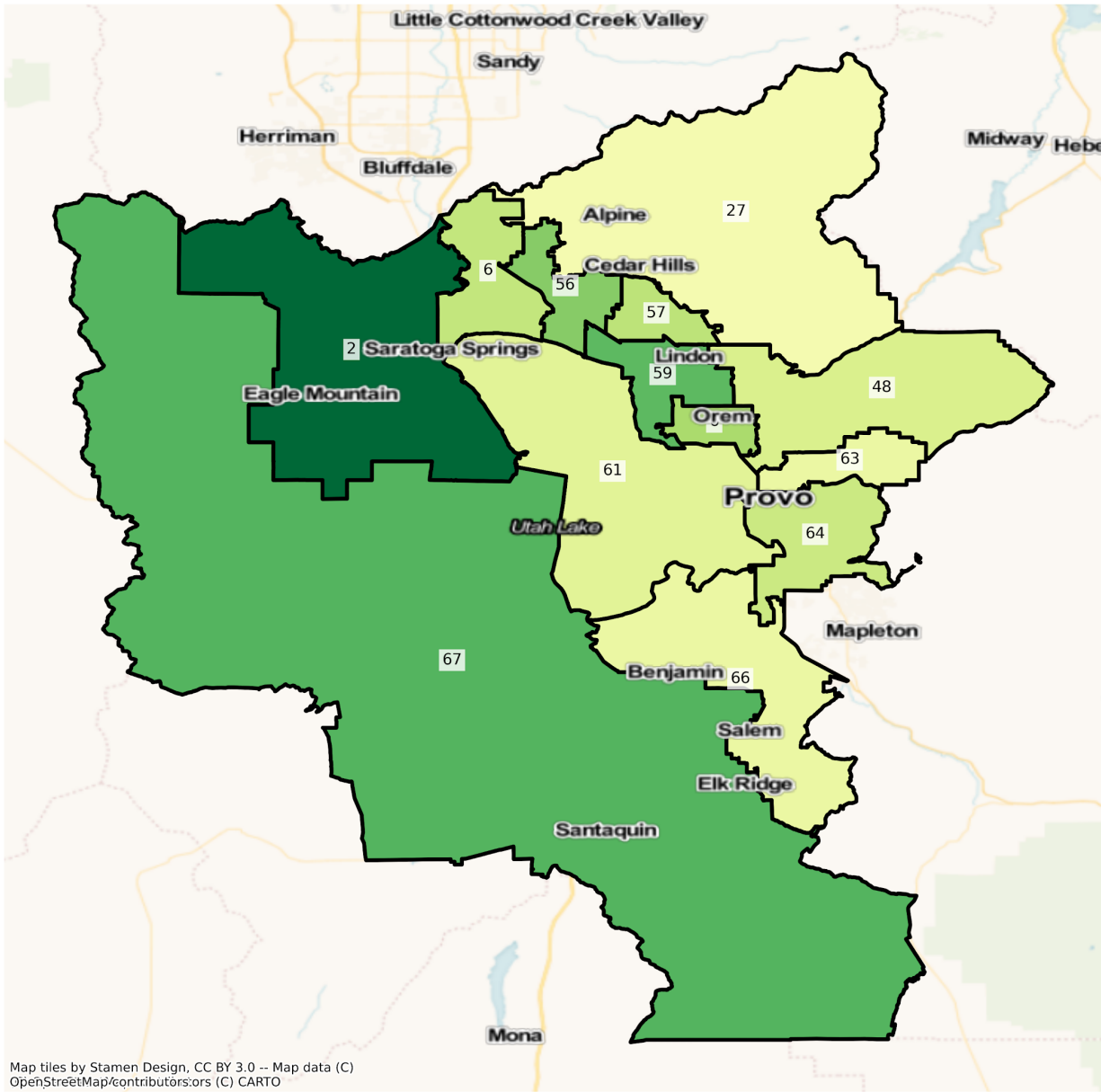

Map tiles by Stamen Design, CC BY 3.0 -- Map data (C)  
 OpenStreetMap/contributors:ors (C) CARTO

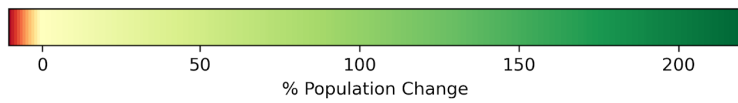

# Salt Lake City

UT Salt Lake City State House Districts  
Population % Change from 2010 to 2020  
Total Population

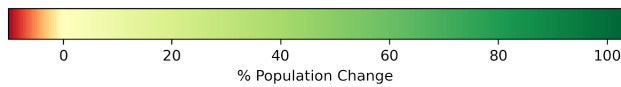
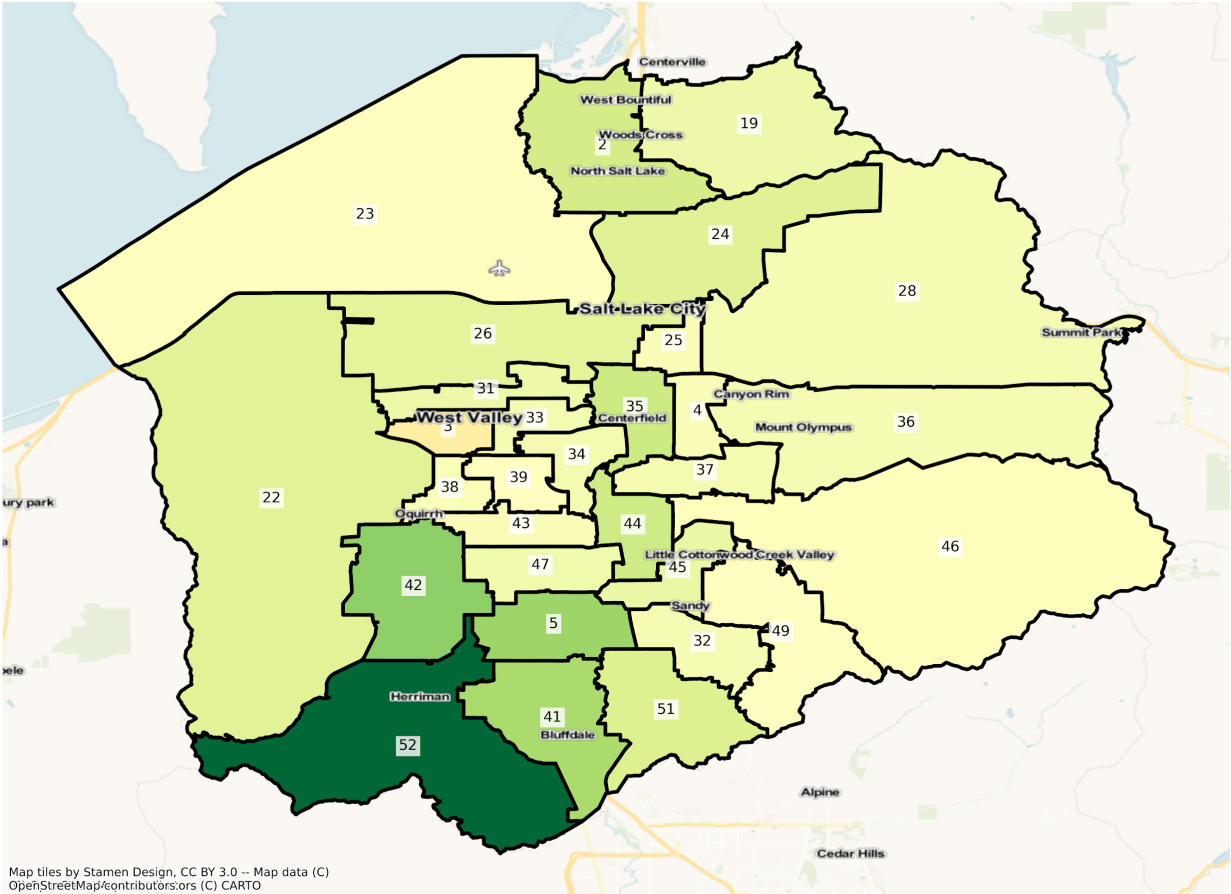

UT Salt Lake City State House Districts  
 Population % Change from 2010 to 2020  
 Ethnicity: Not Latino White alone

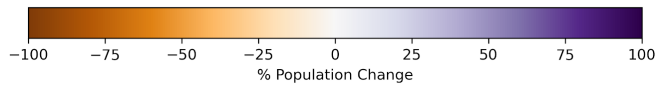
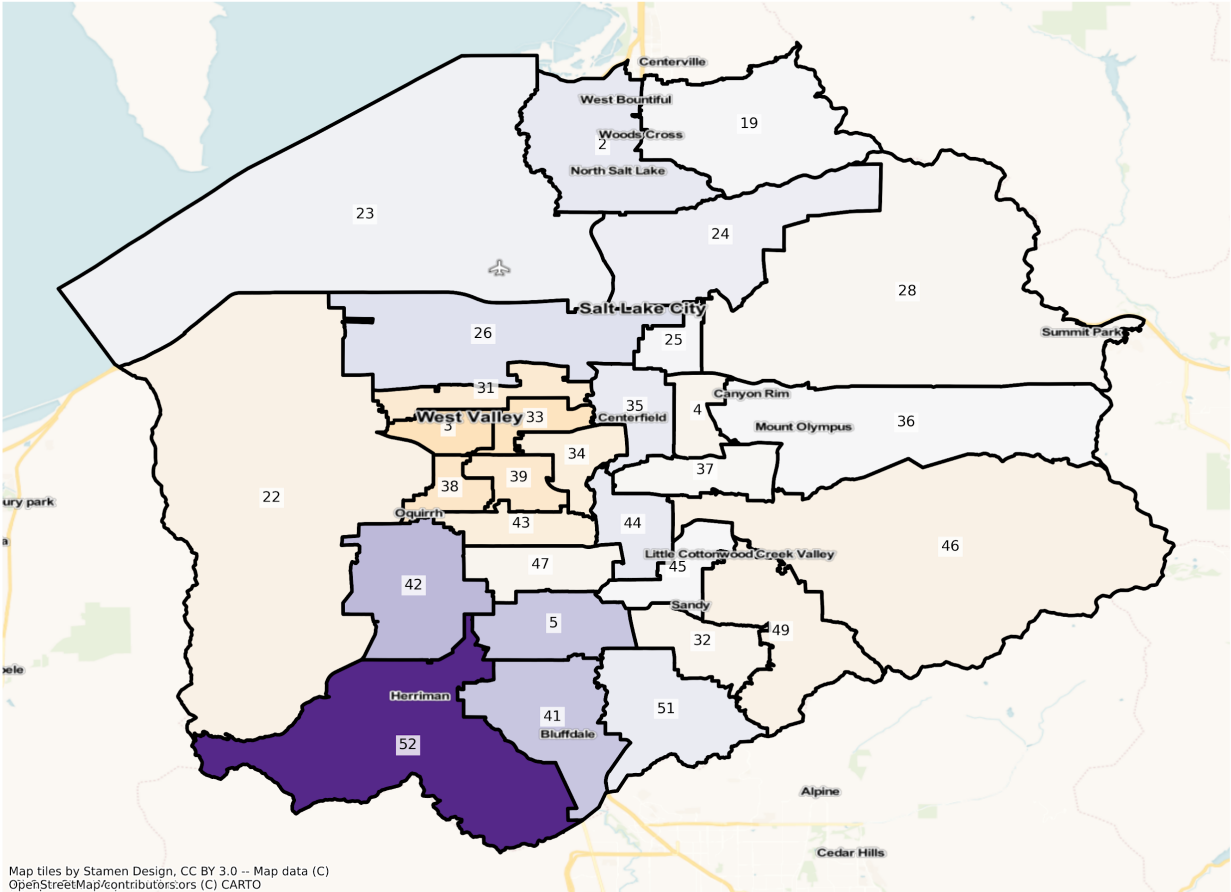

UT Salt Lake City State House Districts  
 Population % Change from 2010 to 2020  
 Ethnicity: Hispanic or Latino

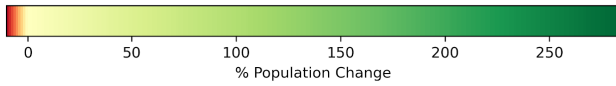
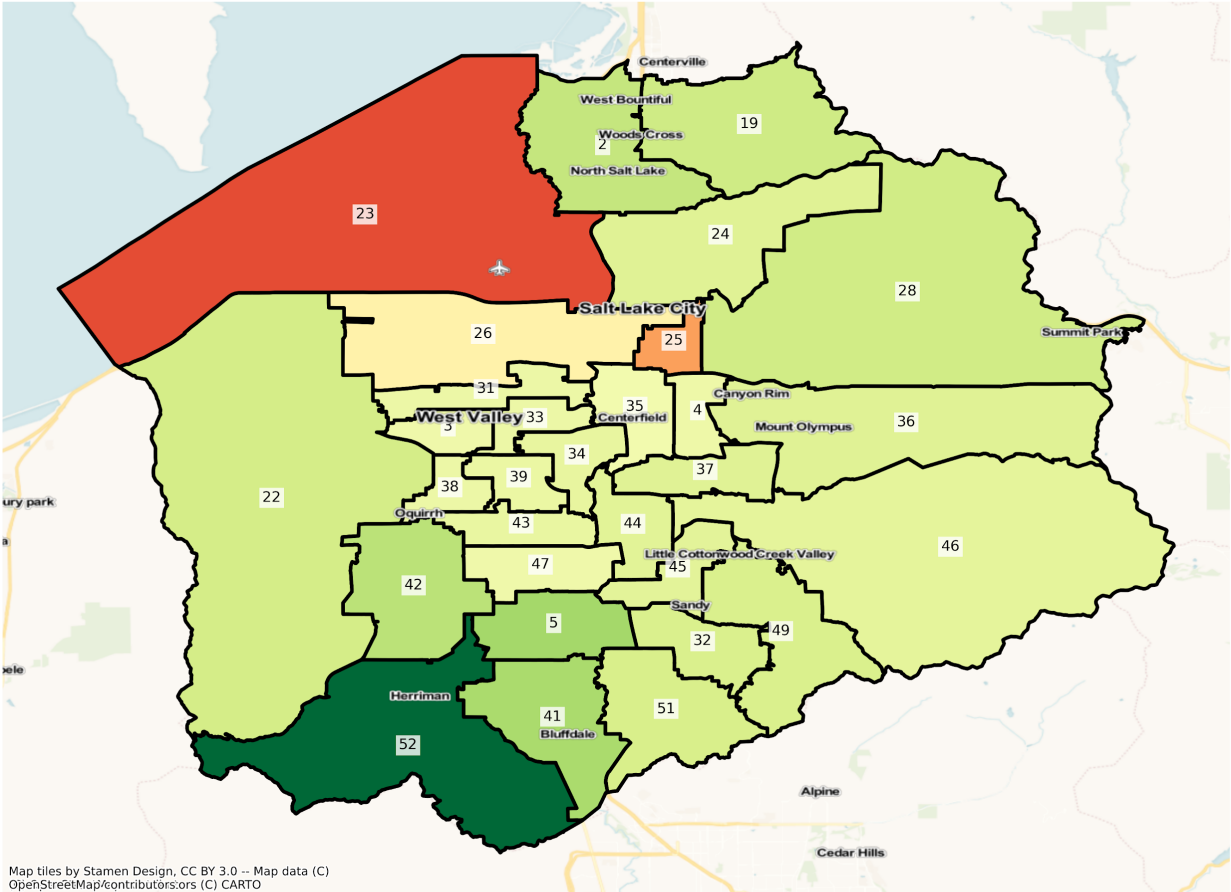

UT Salt Lake City State House Districts  
 Population % Change from 2010 to 2020  
 Ethnicity: Not Latino Asian alone

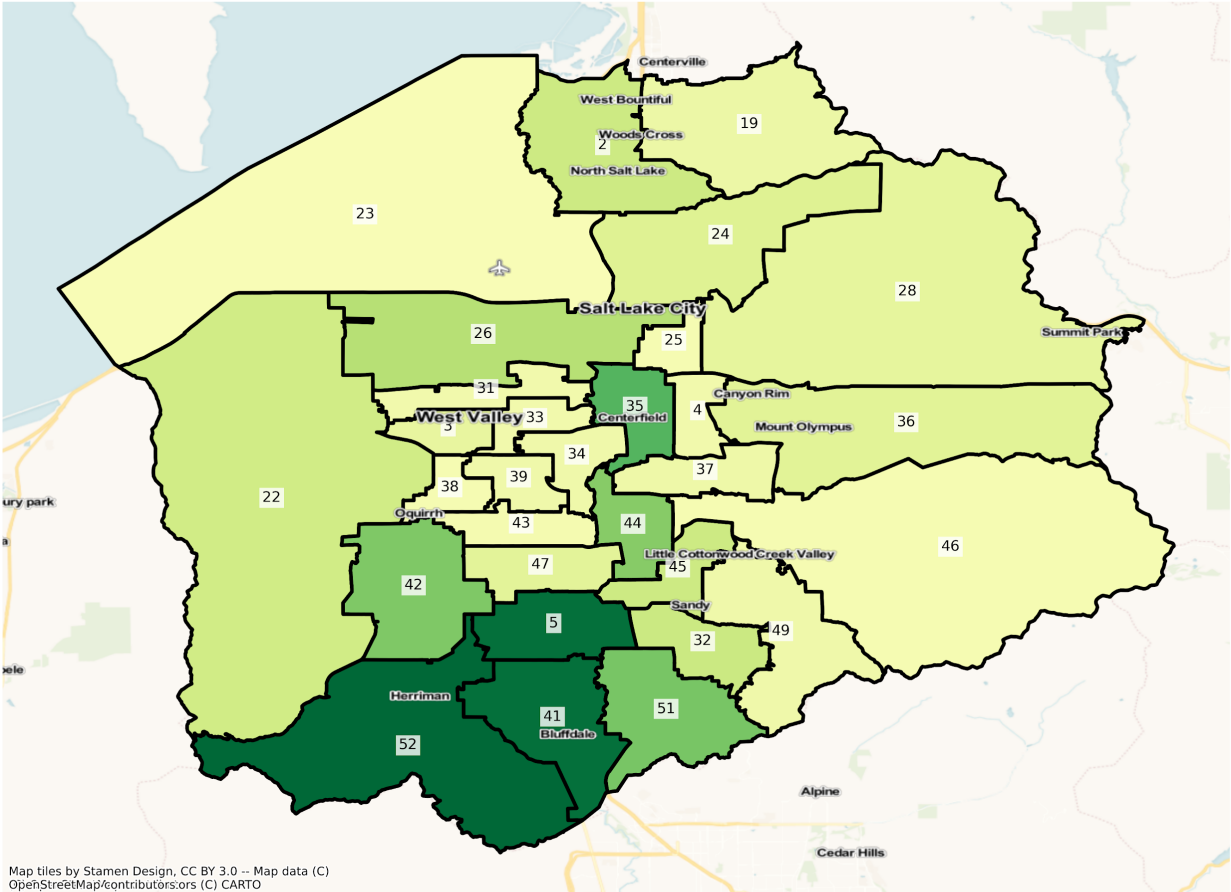

Map tiles by Stamen Design, CC BY 3.0 -- Map data (C) OpenStreetMap/contributors/ors (C) CARTO

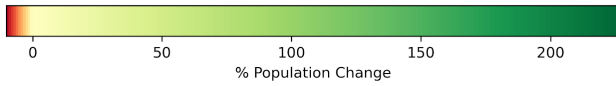

UT Salt Lake City State House Districts  
 Population % Change from 2010 to 2020  
 Ethnicity: Not Latino African American alone

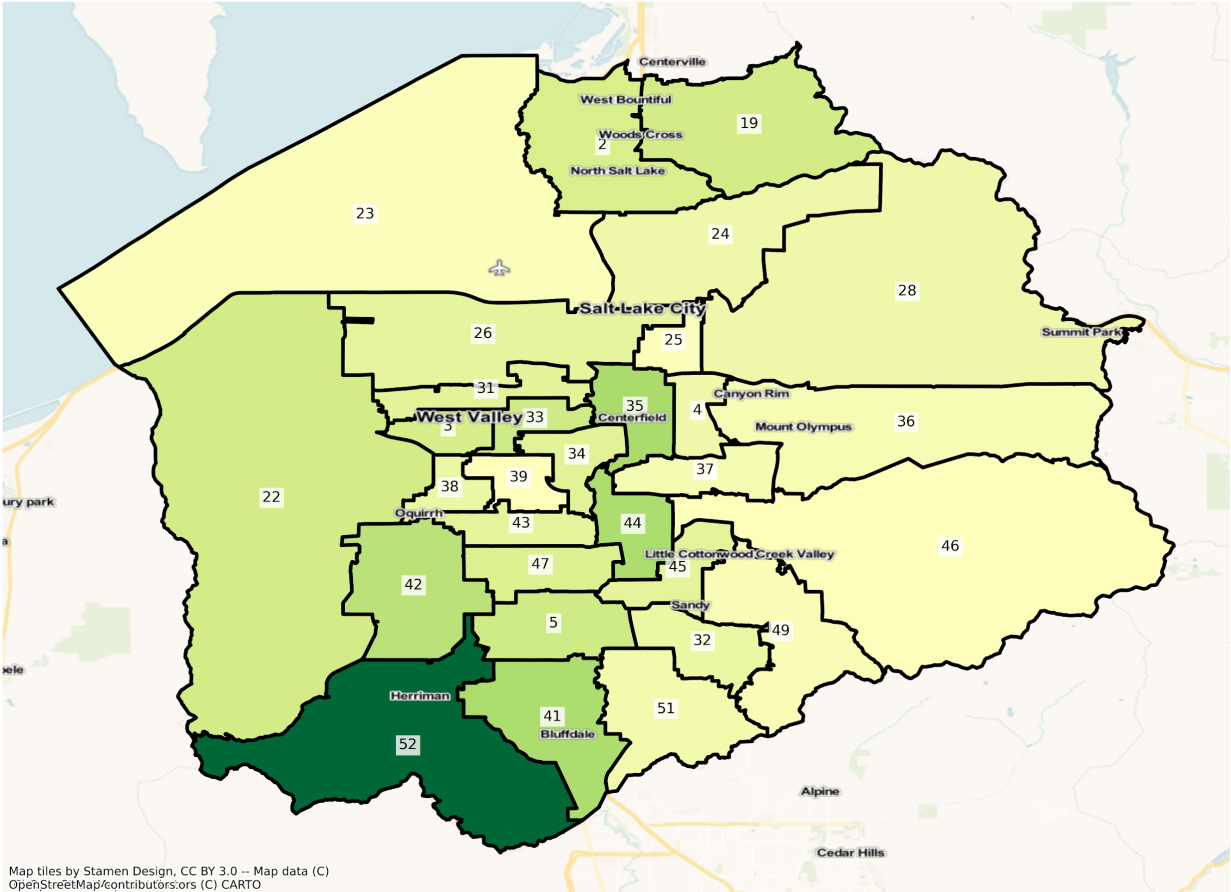

Map tiles by Stamen Design, CC BY 3.0 -- Map data (C) OpenStreetMap/contributors/ors (C) CARTO

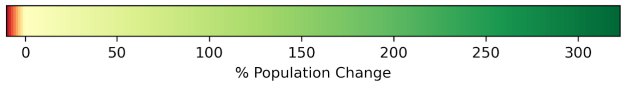



UT Salt Lake City State House Districts  
 Population % Change from 2010 to 2020  
 Ethnicity: Not Latino Native Hawaiian and Other Pacific Islander alone

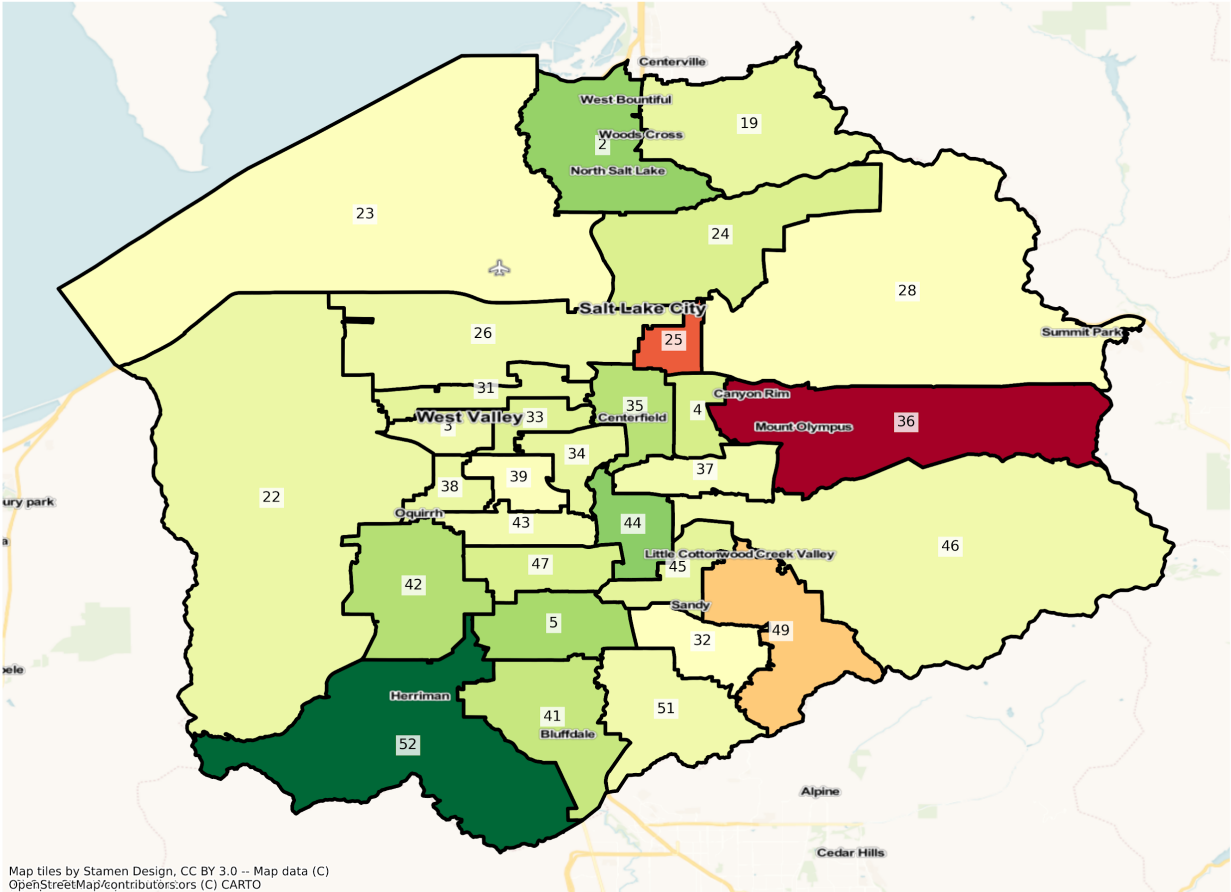

Map tiles by Stamen Design, CC BY 3.0 -- Map data (C) OpenStreetMap/contributors:ors (C) CARTO

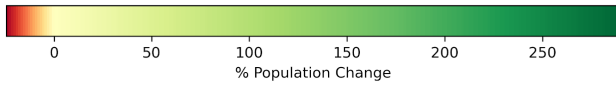

2010 Population by Race and Ethnicity at the State House District Level

DISTRICT	Total Population	Hispanic or Latino Origin	White Alone, not Latino	African American Alone, not Latino	AIAN Alone, not Latino <sup>1</sup>	Asian Alone, not Latino	NHPI Alone, not Latino <sup>2</sup>	Other Alone, not Latino	Two or More, not Latino
1	36840	3133	32473	102	238	343	48	25	478
2	36802	2730	32347	191	132	255	248	54	845
3	36863	3200	32146	207	156	520	131	28	475
4	36839	4418	29804	325	235	1343	152	63	499
5	36881	3493	32399	59	134	227	128	10	431
6	36851	2719	32257	138	133	497	333	26	748
7	36896	5026	30306	365	156	313	105	41	584
8	36821	6440	28623	397	234	374	84	40	629
9	36845	9557	25026	608	314	448	98	43	751
10	36796	9815	24512	671	235	552	92	76	843
11	37016	3344	31602	575	138	528	123	43	663
12	36844	3960	31048	290	163	594	62	36	691
13	36873	4178	30323	408	133	778	154	41	858
14	36873	5069	28643	832	172	845	263	54	995
15	36852	2445	32816	246	86	524	82	49	604
16	36797	4275	29636	724	162	888	189	36	887
17	37020	2641	32673	346	148	459	135	24	594
18	36705	1487	33984	207	85	352	95	20	475
19	36853	1830	33342	172	112	500	350	46	501
20	36874	3193	31284	271	158	739	462	56	711
21	36838	4462	30787	284	271	241	160	24	609
22	36862	9015	24716	360	242	872	867	49	741
23	36855	18209	13004	1493	361	1478	1540	57	713
24	36790	3368	29148	891	300	1990	187	100	806
25	36856	5004	27823	740	369	1617	309	150	844
26	36897	15462	15504	1313	499	1486	1679	96	858
27	36958	1171	34473	171	79	320	189	23	532
28	36926	1330	32601	241	98	1851	88	47	670
29	36858	2328	33439	113	162	228	73	23	492
30	36927	10438	22548	550	266	1015	1340	69	701

31	36775	13682	17902	637	315	2176	1331	80	652
32	36839	2244	32390	194	120	967	227	57	640
33	36806	12675	18699	743	374	2152	1345	85	733
34	36713	7123	25153	887	359	1533	788	105	765
35	36879	9130	23115	1344	704	1319	343	72	852
36	36843	1384	33330	226	114	965	140	53	631
37	36790	2629	31843	372	169	945	130	52	650
38	36847	11596	22211	395	326	798	795	90	636
39	36865	7433	26016	421	178	1176	862	133	646
40	36836	3493	30087	598	231	1334	213	60	820
41	36844	1901	33625	139	84	382	201	23	489
42	36857	4863	29329	315	118	854	509	59	810
43	36864	7030	26841	323	179	1012	685	75	719
44	36972	6683	27733	449	267	817	225	98	700
45	36856	3276	30951	268	165	1098	255	56	787
46	36657	1922	32368	303	115	1065	124	63	697
47	36851	7556	26641	267	216	939	467	56	709
48	36938	2596	31949	207	147	939	269	70	761
49	37104	1485	33421	234	88	1126	145	50	555
50	36844	2098	32550	254	50	1013	274	41	564
51	36827	2705	31550	510	176	941	162	41	742
52	36841	2353	32827	164	87	557	212	44	597
53	36827	2305	33688	92	121	234	41	28	318
54	36842	5435	30351	83	84	390	41	55	403
55	36939	2481	30925	101	2545	164	74	15	634
56	36699	2322	33022	124	122	333	169	27	580
57	37033	2712	32736	171	135	359	197	27	696
58	36836	2919	32664	229	258	166	147	36	417
59	36748	6728	27843	148	230	674	324	54	747
60	36757	5756	28649	264	201	655	328	65	839
61	36891	7127	27122	242	293	595	571	62	879
62	36835	3652	31394	138	363	358	305	26	599
63	36855	2665	31418	178	135	1250	242	75	892
64	36834	8741	25601	258	332	536	473	51	842
65	36845	3195	32367	112	137	206	178	42	608

66	36866	3151	32519	108	132	179	223	27	527
67	36865	4103	31891	107	162	101	73	28	400
68	36824	4079	31481	111	366	215	71	25	476
69	36724	3991	30930	114	814	188	47	31	609
70	36880	2037	33664	75	539	146	47	10	362
71	36859	2177	33350	106	347	192	150	19	518
72	36850	3028	31734	197	800	302	114	39	636
73	36786	1947	26522	58	7555	213	36	12	443
74	36769	3280	31890	162	344	206	259	26	602
75	36965	4912	30140	233	513	229	331	32	575

<sup>1</sup>American Indian and Alaska Native Alone, not Latino

<sup>2</sup>Native Hawaiian and Pacific Islander Alone, not Latino

#### 2020 Population by Race and Ethnicity at the State House District Level

DISTRICT	Total Population	Hispanic or Latino Origin	White Alone, not Latino	African American Alone, not Latino	AIAN Alone, not Latino <sup>1</sup>	Asian Alone, not Latino	NHPI Alone, not Latino <sup>2</sup>	Other Alone, not Latino	Two or More, not Latino
1	42449	4178	36340	119	277	325	61	88	1061
2	78667	8272	63985	536	199	959	793	318	3605
3	47478	5325	39082	377	260	766	214	139	1315
4	39448	4967	31004	528	220	1090	292	130	1217
5	44119	4677	37330	137	136	446	154	146	1093
6	63170	6029	51583	369	214	1516	543	249	2667
7	42048	7741	31607	403	175	454	127	186	1355
8	41634	8979	29812	440	202	464	126	117	1494
9	41904	9527	28484	746	338	752	137	177	1743
10	37820	9898	24417	790	294	617	159	219	1426
11	40781	5266	32408	558	122	623	203	87	1514
12	42094	5558	33523	356	188	639	153	140	1537
13	40791	5511	31658	406	189	827	330	125	1745
14	41994	6681	30982	694	238	940	341	188	1930
15	50781	4347	43010	407	119	863	166	162	1707
16	43439	6687	31709	893	255	1154	357	212	2172
17	39923	3536	33695	339	165	509	249	102	1328

18	46148	2603	40826	293	91	638	193	117	1387
19	39831	3051	33664	295	122	607	467	168	1457
20	45114	5711	34514	442	248	1147	1065	137	1850
21	41179	6030	31969	272	255	351	442	173	1687
22	42701	14424	23371	618	262	1321	1120	171	1414
23	37051	16916	13512	1596	404	1594	1596	168	1265
24	42709	4933	30998	1124	260	2733	286	325	2050
25	38305	4783	28375	794	281	1798	260	217	1797
26	42104	15332	17825	1855	557	2602	2115	274	1544
27	43027	2161	38147	142	86	521	214	122	1634
28	38963	2185	32074	305	110	2407	91	177	1614
29	47926	4407	41019	200	222	390	116	142	1430
30	36549	12812	18395	912	263	1292	1648	115	1112
31	40309	17365	15874	932	379	2553	1869	125	1212
32	38617	3472	31257	259	145	1516	231	206	1531
33	39111	16102	15521	1314	407	2497	1984	104	1182
34	39067	9582	23179	1331	388	1815	1059	213	1500
35	46132	10805	25183	2997	619	3246	664	299	2319
36	38680	2018	33370	258	104	1306	106	138	1380
37	39039	3840	31577	430	180	1145	156	197	1514
38	37934	14894	18983	524	255	892	1043	163	1180
39	36841	9662	22670	441	237	1397	916	147	1371
40	38260	4364	28998	760	224	1567	341	218	1788
41	51255	3942	43328	307	143	1221	360	209	1745
42	54777	9259	39382	637	198	1860	1012	198	2231
43	38110	9293	24570	463	264	1153	831	189	1347
44	45997	9622	30501	985	299	1729	538	265	2058
45	40443	4642	31051	383	234	1718	357	194	1864
46	36966	2671	30633	313	128	1187	151	177	1706
47	39534	9293	25963	418	174	1254	724	183	1525
48	36970	3516	30091	254	108	812	384	130	1675
49	37209	2278	31642	263	70	1333	135	114	1374
50	52916	4488	41918	449	136	3227	580	254	1864
51	43565	4232	34240	621	249	2103	195	178	1747
52	74675	9029	58792	693	237	1820	826	327	2951

53	43315	3034	38380	102	107	397	43	91	1161
54	50114	7168	40335	222	95	690	49	136	1419
55	40474	3036	33002	97	2477	164	100	129	1469
56	41342	3394	35133	192	139	515	352	142	1475
57	44940	5084	36611	271	112	630	332	172	1728
58	39089	3540	33491	233	275	199	285	90	976
59	51924	10192	36753	324	296	1000	768	259	2332
60	41270	8529	28765	454	183	844	603	168	1724
61	41839	10116	27450	377	228	765	761	160	1982
62	54342	6144	44200	258	443	679	580	181	1857
63	36920	3703	29308	303	105	1232	297	102	1870
64	40775	10631	26006	340	367	652	733	201	1845
65	48242	5640	39830	193	184	304	308	133	1650
66	42626	4758	35614	225	146	203	275	168	1237
67	47206	6412	38796	130	163	158	177	97	1273
68	47362	5773	39078	181	363	312	218	137	1300
69	36222	4216	29497	84	923	138	73	107	1184
70	36844	2435	32412	110	598	130	56	107	996
71	49852	4135	42973	141	365	299	208	211	1520
72	46115	4748	37743	361	842	587	225	119	1490
73	36990	2391	25771	88	7485	166	77	63	949
74	46192	5080	38185	170	338	494	336	138	1451
75	41067	5857	31981	358	526	364	495	136	1350

<sup>1</sup>American Indian and Alaska Native Alone, not Latino

<sup>2</sup>Native Hawaiian and Pacific Islander Alone, not Latino

Percent Change of Population from 2010 to 2020 by Race and Ethnicity at State House District Level

DISTRICT	Total Population	Hispanic or Latino Origin	White Alone, not Latino	African American Alone, not Latino	AIAN Alone, not Latino <sup>1</sup>	Asian Alone, not Latino	NHPI Alone, not Latino <sup>2</sup>	Other Alone, not Latino	Two or More, not Latino
1	15.23%	33.35%	11.91%	16.67%	16.39%	-5.25%	27.08%	252.00%	121.97%
2	113.76%	203.00%	97.81%	180.63%	50.76%	276.08%	219.76%	488.89%	326.63%
3	28.80%	66.41%	21.58%	82.13%	66.67%	47.31%	63.36%	396.43%	176.84%
4	7.08%	12.43%	4.03%	62.46%	-6.38%	-18.84%	92.11%	106.35%	143.89%
5	19.63%	33.90%	15.22%	132.20%	1.49%	96.48%	20.31%	1360.00%	153.60%
6	71.42%	121.74%	59.91%	167.39%	60.90%	205.03%	63.06%	857.69%	256.55%
7	13.96%	54.02%	4.29%	10.41%	12.18%	45.05%	20.95%	353.66%	132.02%
8	13.07%	39.43%	4.15%	10.83%	-13.68%	24.06%	50.00%	192.50%	137.52%
9	13.73%	-0.31%	13.82%	22.70%	7.64%	67.86%	39.80%	311.63%	132.09%
10	2.78%	0.85%	-0.39%	17.73%	25.11%	11.78%	72.83%	188.16%	69.16%
11	10.17%	57.48%	2.55%	-2.96%	-11.59%	17.99%	65.04%	102.33%	128.36%
12	14.25%	40.35%	7.97%	22.76%	15.34%	7.58%	146.77%	288.89%	122.43%
13	10.63%	31.91%	4.40%	-0.49%	42.11%	6.30%	114.29%	204.88%	103.38%
14	13.89%	31.80%	8.17%	-16.59%	38.37%	11.24%	29.66%	248.15%	93.97%
15	37.80%	77.79%	31.06%	65.45%	38.37%	64.69%	102.44%	230.61%	182.62%
16	18.05%	56.42%	6.99%	23.34%	57.41%	29.95%	88.89%	488.89%	144.87%
17	7.84%	33.89%	3.13%	-2.02%	11.49%	10.89%	84.44%	325.00%	123.57%
18	25.73%	75.05%	20.13%	41.55%	7.06%	81.25%	103.16%	485.00%	192.00%
19	8.08%	66.72%	0.97%	71.51%	8.93%	21.40%	33.43%	265.22%	190.82%
20	22.35%	78.86%	10.32%	63.10%	56.96%	55.21%	130.52%	144.64%	160.20%
21	11.78%	35.14%	3.84%	-4.23%	-5.90%	45.64%	176.25%	620.83%	177.01%
22	15.84%	60.00%	-5.44%	71.67%	8.26%	51.49%	29.18%	248.98%	90.82%
23	0.53%	-7.10%	3.91%	6.90%	11.91%	7.85%	3.64%	194.74%	77.42%
24	16.09%	46.47%	6.35%	26.15%	-13.33%	37.34%	52.94%	225.00%	154.34%
25	3.93%	-4.42%	1.98%	7.30%	-23.85%	11.19%	-15.86%	44.67%	112.91%
26	14.11%	-0.84%	14.97%	41.28%	11.62%	75.10%	25.97%	185.42%	79.95%
27	16.42%	84.54%	10.66%	-16.96%	8.86%	62.81%	13.23%	430.43%	207.14%
28	5.52%	64.29%	-1.62%	26.56%	12.24%	30.04%	3.41%	276.60%	140.90%
29	30.03%	89.30%	22.67%	76.99%	37.04%	71.05%	58.90%	517.39%	190.65%
30	-1.02%	22.74%	-18.42%	65.82%	-1.13%	27.29%	22.99%	66.67%	58.63%

31	9.61%	26.92%	-11.33%	46.31%	20.32%	17.33%	40.42%	56.25%	85.89%
32	4.83%	54.72%	-3.50%	33.51%	20.83%	56.77%	1.76%	261.40%	139.22%
33	6.26%	27.04%	-17.00%	76.85%	8.82%	16.03%	47.51%	22.35%	61.26%
34	6.41%	34.52%	-7.85%	50.06%	8.08%	18.40%	34.39%	102.86%	96.08%
35	25.09%	18.35%	8.95%	122.99%	-12.07%	146.10%	93.59%	315.28%	172.18%
36	4.99%	45.81%	0.12%	14.16%	-8.77%	35.34%	-24.29%	160.38%	118.70%
37	6.11%	46.06%	-0.84%	15.59%	6.51%	21.16%	20.00%	278.85%	132.92%
38	2.95%	28.44%	-14.53%	32.66%	-21.78%	11.78%	31.19%	81.11%	85.53%
39	-0.07%	29.99%	-12.86%	4.75%	33.15%	18.79%	6.26%	10.53%	112.23%
40	3.87%	24.94%	-3.62%	27.09%	-3.03%	17.47%	60.09%	263.33%	118.05%
41	39.11%	107.36%	28.86%	120.86%	70.24%	219.63%	79.10%	808.70%	256.85%
42	48.62%	90.40%	34.28%	102.22%	67.80%	117.80%	98.82%	235.59%	175.43%
43	3.38%	32.19%	-8.46%	43.34%	47.49%	13.93%	21.31%	152.00%	87.34%
44	24.41%	43.98%	9.98%	119.38%	11.99%	111.63%	139.11%	170.41%	194.00%
45	9.73%	41.70%	0.32%	42.91%	41.82%	56.47%	40.00%	246.43%	136.85%
46	0.84%	38.97%	-5.36%	3.30%	11.30%	11.46%	21.77%	180.95%	144.76%
47	7.28%	22.99%	-2.54%	56.55%	-19.44%	33.55%	55.03%	226.79%	115.09%
48	0.09%	35.44%	-5.82%	22.71%	-26.53%	-13.53%	42.75%	85.71%	120.11%
49	0.28%	53.40%	-5.32%	12.39%	-20.45%	18.38%	-6.90%	128.00%	147.57%
50	43.62%	113.92%	28.78%	76.77%	172.00%	218.56%	111.68%	519.51%	230.50%
51	18.30%	56.45%	8.53%	21.76%	41.48%	123.49%	20.37%	334.15%	135.44%
52	102.70%	283.72%	79.10%	322.56%	172.41%	226.75%	289.62%	643.18%	394.30%
53	17.62%	31.63%	13.93%	10.87%	-11.57%	69.66%	4.88%	225.00%	265.09%
54	36.02%	31.89%	32.90%	167.47%	13.10%	76.92%	19.51%	147.27%	252.11%
55	9.57%	22.37%	6.72%	-3.96%	-2.67%	0.00%	35.14%	760.00%	131.70%
56	12.65%	46.17%	6.39%	54.84%	13.93%	54.65%	108.28%	425.93%	154.31%
57	21.35%	87.46%	11.84%	58.48%	-17.04%	75.49%	68.53%	537.04%	148.28%
58	6.12%	21.27%	2.53%	1.75%	6.59%	19.88%	93.88%	150.00%	134.05%
59	41.30%	51.49%	32.00%	118.92%	28.70%	48.37%	137.04%	379.63%	212.18%
60	12.28%	48.18%	0.40%	71.97%	-8.96%	28.85%	83.84%	158.46%	105.48%
61	13.41%	41.94%	1.21%	55.79%	-22.18%	28.57%	33.27%	158.06%	125.48%
62	47.53%	68.24%	40.79%	86.96%	22.04%	89.66%	90.16%	596.15%	210.02%
63	0.18%	38.95%	-6.72%	70.22%	-22.22%	-1.44%	22.73%	36.00%	109.64%
64	10.70%	21.62%	1.58%	31.78%	10.54%	21.64%	54.97%	294.12%	119.12%
65	30.93%	76.53%	23.06%	72.32%	34.31%	47.57%	73.03%	216.67%	171.38%



66	15.62%	51.00%	9.52%	108.33%	10.61%	13.41%	23.32%	522.22%	134.72%
67	28.05%	56.28%	21.65%	21.50%	0.62%	56.44%	142.47%	246.43%	218.25%
68	28.62%	41.53%	24.13%	63.06%	-0.82%	45.12%	207.04%	448.00%	173.11%
69	-1.37%	5.64%	-4.63%	-26.32%	13.39%	-26.60%	55.32%	245.16%	94.42%
70	-0.10%	19.54%	-3.72%	46.67%	10.95%	-10.96%	19.15%	970.00%	175.14%
71	35.25%	89.94%	28.85%	33.02%	5.19%	55.73%	38.67%	1010.53%	193.44%
72	25.14%	56.80%	18.94%	83.25%	5.25%	94.37%	97.37%	205.13%	134.28%
73	0.55%	22.80%	-2.83%	51.72%	-0.93%	-22.07%	113.89%	425.00%	114.22%
74	25.63%	54.88%	19.74%	4.94%	-1.74%	139.81%	29.73%	430.77%	141.03%
75	11.10%	19.24%	6.11%	53.65%	2.53%	58.95%	49.55%	325.00%	134.78%

<sup>1</sup>American Indian and Alaska Native Alone, not Latino

<sup>2</sup>Native Hawaiian and Pacific Islander Alone, not Latino

## Variable Definitions

District shapefiles were retrieved from the Redistricting Data Hub, All About Redistricting, and the U.S. Census. The list of variables below can be found in the P1 and P2 table of the PL 94-171. Data was retrieved from the Redistricting Data Hub processed legacy file of the PL 94-171.

Variable Name in Report	Census Variable Reference
Total Population	P0010001
Hispanic or Latino Origin	P0020002
White Alone, not Latino	P0020005
African American Alone, not Latino	P0020006
American Indian and Alaska Native Alone, not Latino	P0020007
Asian Alone, not Latino	P0020008
Native Hawaiian and Pacific Islander Alone, not Latino	P0020009
Other Alone, not Latino	P0020010
Two or More, not Latino	P0020011