

# HAYSTAQ DNA

## Virginia

<b>Overview</b>	<b>2</b>
<b>Congressional</b>	<b>2</b>
Total Population	3
Population by Race and Ethnicity	4
<b>State Senate</b>	<b>7</b>
Total Population	8
Population by Race and Ethnicity	10
Arlington and Alexandria	12
Norfolk	18
Richmond	22
<b>House of Delegates</b>	<b>32</b>
Total Population	32
Population by Race and Ethnicity	37
Arlington and Alexandria	39
Norfolk	43
Richmond	49
Roanoke	53
<b>Variable definitions</b>	<b>69</b>

## Overview

Virginia added 630,356 people, an increase of 7.88% from 2010. The highest population growth was in an area stretching from the suburbs near Washington DC such as Fairfax and Loudon Counties to the state capital of Richmond. Four districts experienced double digit percentage growth: District 1 (13.84%), District 7 (12.4%), District 10 (21.66%), and District 11 (10.56%). District 9 which is in the far western part of the state is the only Congressional district that experienced a population decline (-4.22%). Virginia's Congressional Delegation remained unchanged at 11 members.

The White population declined by 128,100 people, a decrease of 2.47%. Districts 1, 4, 7, and 10 experienced modest increases in the White population, all in the eastern half of the state. Every other district experienced a decline in the White population with District 3 experiencing the largest decrease (-10.03%). The overall share of the population decreased from 64.82% in 2010 to 58.6% in 2020.

The African American population grew by 54,389, an increase of 3.57%. Districts 4, 5, and 9 were the only districts to experience a decrease in population. This area includes the 3 southernmost districts that border North Carolina, a rural portion of the state. District 10 (23.75%) and District 11 (19.69%) experienced the largest growth in the African American population in the western suburbs of Washington DC. The overall share of the population decreased from 19.04% in 2010 to 18.28% in 2020.

The Hispanic population grew by 276,924, an increase of 43.83%. Every district had a double digit percentage increase in Hispanic population with a District 3 increase of 79.97%. The areas with the largest Hispanic population are Districts 8, 10, and 11, all in the suburbs outside of Washington DC. The overall share of the population increased from 7.9% in 2010 to 10.53% in 2020.

## Congressional

The charts below display the percent change in population from 2010 to 2020 for the listed group. Please note that the color bars are fixed to be from -40% to 40% and these maps are displayed in brown to purple. If the percent change in population was outside of this range, the color scheme changes to red to green to indicate a change.

# Total Population

VA Congressional Districts  
Population % Change from 2010 to 2020  
Total Population

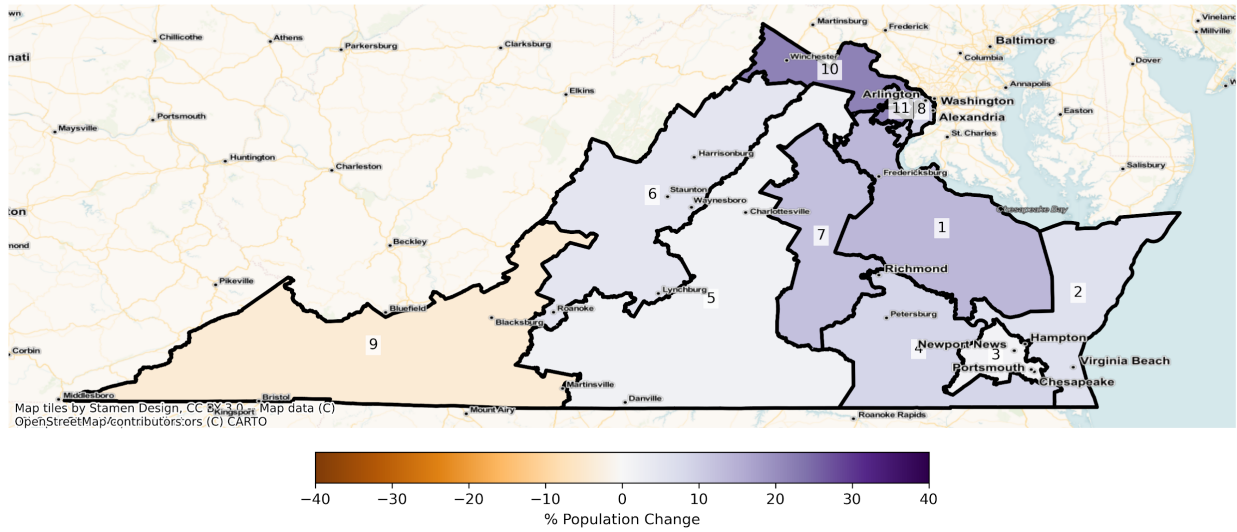

Total Population from 2010 to 2020 at Congressional District Level

DISTRICT	Total Population 2010	Total Population 2020	Total Population % Change
1	726,903	827,524	13.84%
2	707,972	750,900	6.06%
3	746,538	756,691	1.36%
4	727,733	789,880	8.54%
5	727,370	739,076	1.61%
6	727,342	763,592	4.98%
7	727,324	817,535	12.40%
8	727,150	799,722	9.98%
9	727,359	696,639	-4.22%
10	727,732	885,371	21.66%
11	727,582	804,431	10.56%

# Population by Race and Ethnicity

VA Congressional Districts  
 Population % Change from 2010 to 2020  
 Ethnicity: Not Latino White alone

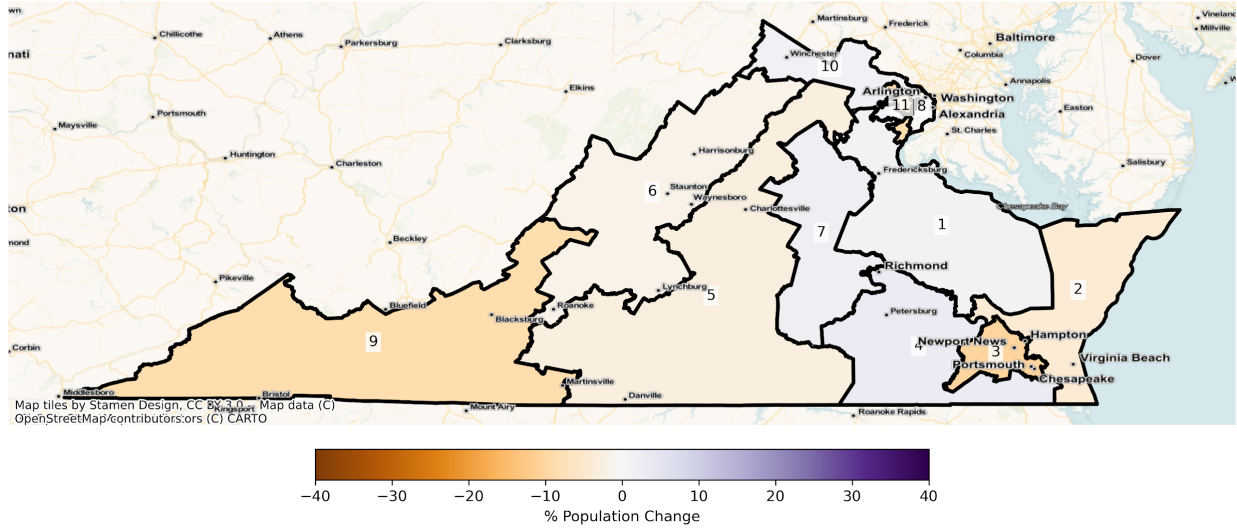

VA Congressional Districts  
 Population % Change from 2010 to 2020  
 Ethnicity: Not Latino African American alone

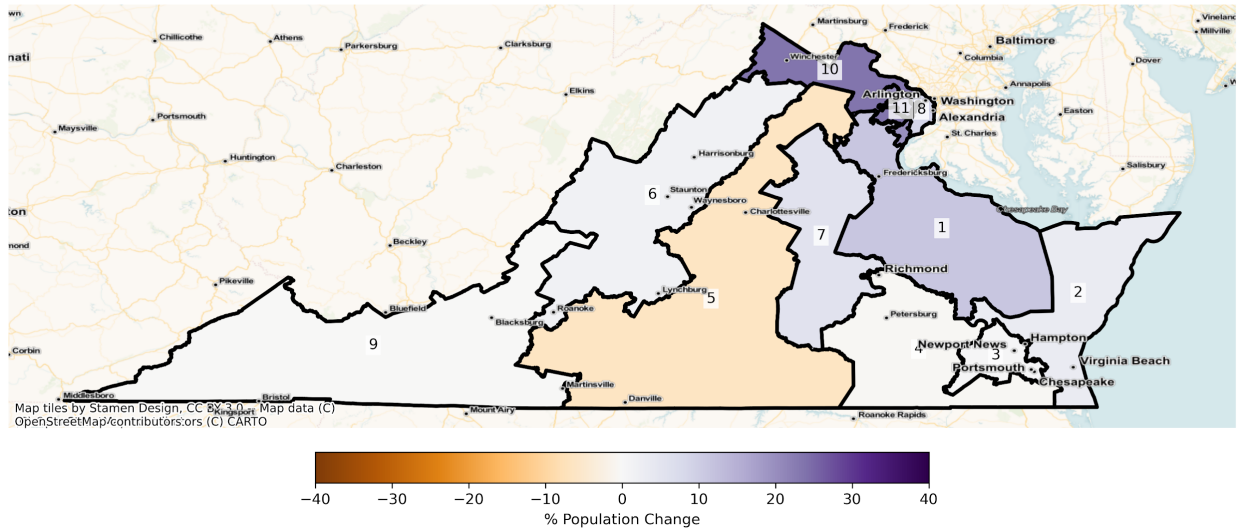

VA Congressional Districts  
 Population % Change from 2010 to 2020  
 Ethnicity: Hispanic or Latino

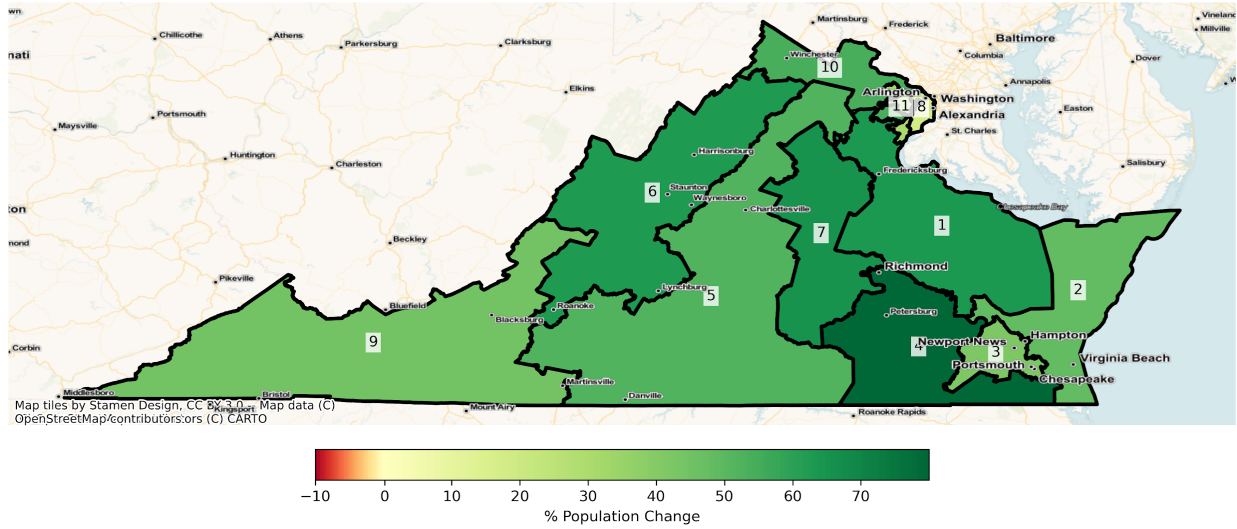

VA Congressional Districts  
 Population % Change from 2010 to 2020  
 Ethnicity: Not Latino Asian alone

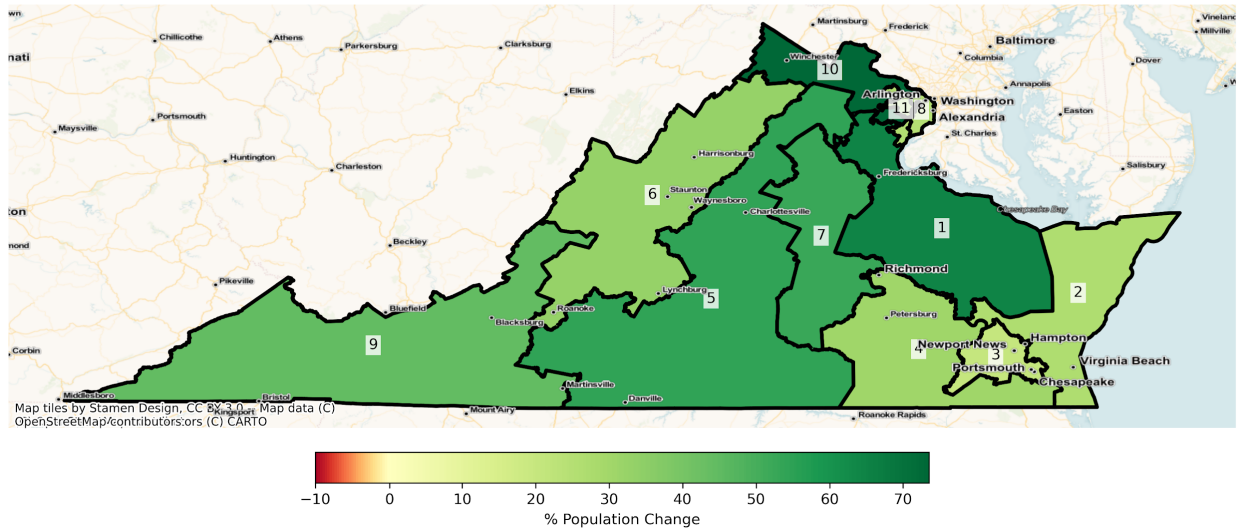

2010 Population by Race and Ethnicity at Congressional District Level

DISTRICT	Total Population	Hispanic or Latino Origin	White Alone, not Latino	African American Alone, not Latino	AIAN Alone, not Latino <sup>1</sup>	Asian Alone, not Latino	NHPI Alone, not Latino <sup>2</sup>	Other Alone, not Latino	Two or More, not Latino
1	726,903	57,553	510,173	116,483	2,684	20,216	482	1,366	17,946
2	707,972	46,250	461,531	139,029	2,302	35,030	951	1,368	21,511
3	746,538	38,460	325,272	340,495	2,629	17,252	807	1,185	20,438
4	727,733	32,586	362,103	301,898	2,782	13,060	440	1,046	13,818
5	727,370	22,973	531,396	148,288	1,543	10,996	198	957	11,019
6	727,342	31,018	593,506	78,116	1,695	10,251	214	921	11,621
7	727,324	44,655	505,146	128,765	1,762	30,533	326	1,581	14,556
8	727,150	135,562	389,685	98,605	1,469	79,421	571	2,298	19,539
9	727,359	13,904	659,262	36,340	1,185	8,180	107	500	7,881
10	727,732	85,380	484,596	47,616	1,248	86,736	385	1,793	19,978
11	727,582	123,484	363,761	88,069	1,380	124,623	580	2,323	23,362

<sup>1</sup>American Indian and Alaska Native Alone, Not Latino

<sup>2</sup>Native Hawaiian and Pacific Islander Alone, Not Latino

#### 2020 Population by Race and Ethnicity at Congressional District Level

DISTRICT	Total Population	Hispanic or Latino Origin	White Alone, not Latino	African American Alone, not Latino	AIAN Alone, not Latino <sup>1</sup>	Asian Alone, not Latino	NHPI Alone, not Latino <sup>2</sup>	Other Alone, not Latino	Two or More, not Latino
1	827,524	94,171	517,569	129,790	2,828	33,267	687	4,548	44,664
2	750,900	68,773	441,773	143,795	2,105	44,477	1,177	4,159	44,641
3	756,691	54,619	292,637	341,715	2,469	20,816	1,117	4,285	39,033
4	789,880	58,646	372,387	300,800	2,593	17,074	625	4,099	33,656
5	739,076	34,967	516,143	138,757	1,370	16,990	212	2,935	27,702
6	763,592	50,518	583,892	79,521	1,664	13,659	280	3,374	30,684
7	817,535	73,815	517,182	136,183	1,798	46,576	342	4,517	37,122
8	799,722	159,835	388,051	106,944	1,016	99,273	550	5,103	38,950
9	696,639	20,142	602,539	36,249	1,019	11,840	133	1,900	22,817

10	885,371	131,762	493,241	58,923	1,110	150,496	449	5,143	44,247
11	804,431	161,501	332,917	105,413	1,108	156,144	623	5,331	41,394

<sup>1</sup>American Indian and Alaska Native Alone, Not Latino

<sup>2</sup>Native Hawaiian and Pacific Islander Alone, Not Latino

Percent Change in Population from 2010 to 2020 by Race and Ethnicity at Congressional District Level

DISTRICT	Total Population	Hispanic or Latino Origin	White Alone, not Latino	African American Alone, not Latino	AIAN Alone, not Latino <sup>1</sup>	Asian Alone, not Latino	NHPI Alone, not Latino <sup>2</sup>	Other Alone, not Latino	Two or More, not Latino
1	13.84%	63.62%	1.45%	11.42%	5.37%	64.56%	42.53%	232.94%	148.88%
2	6.06%	48.70%	-4.28%	3.43%	-8.56%	26.97%	23.76%	204.02%	107.53%
3	1.36%	42.02%	-10.03%	0.36%	-6.09%	20.66%	38.41%	261.60%	90.98%
4	8.54%	79.97%	2.84%	-0.36%	-6.79%	30.74%	42.05%	291.87%	143.57%
5	1.61%	52.21%	-2.87%	-6.43%	-11.21%	54.51%	7.07%	206.69%	151.40%
6	4.98%	62.87%	-1.62%	1.80%	-1.83%	33.25%	30.84%	266.34%	164.04%
7	12.40%	65.30%	2.38%	5.76%	2.04%	52.54%	4.91%	185.71%	155.03%
8	9.98%	17.91%	-0.42%	8.46%	-30.84%	25.00%	-3.68%	122.06%	99.34%
9	-4.22%	44.86%	-8.60%	-0.25%	-14.01%	44.74%	24.30%	280.00%	189.52%
10	21.66%	54.32%	1.78%	23.75%	-11.06%	73.51%	16.62%	186.84%	121.48%
11	10.56%	30.79%	-8.48%	19.69%	-19.71%	25.29%	7.41%	129.49%	77.19%

<sup>1</sup>American Indian and Alaska Native Alone, Not Latino

<sup>2</sup>Native Hawaiian and Pacific Islander Alone, Not Latino

## State Senate

The charts below display the percent change in population from 2010 to 2020 for the listed group. Please note that the color bars are fixed to be from -100% to 100% and these maps are displayed in brown to purple. If the percent change in population was outside of this range, the color scheme changes to red to green to indicate a change.

# Total Population

VA State Senate Districts  
Population % Change from 2010 to 2020  
Total Population

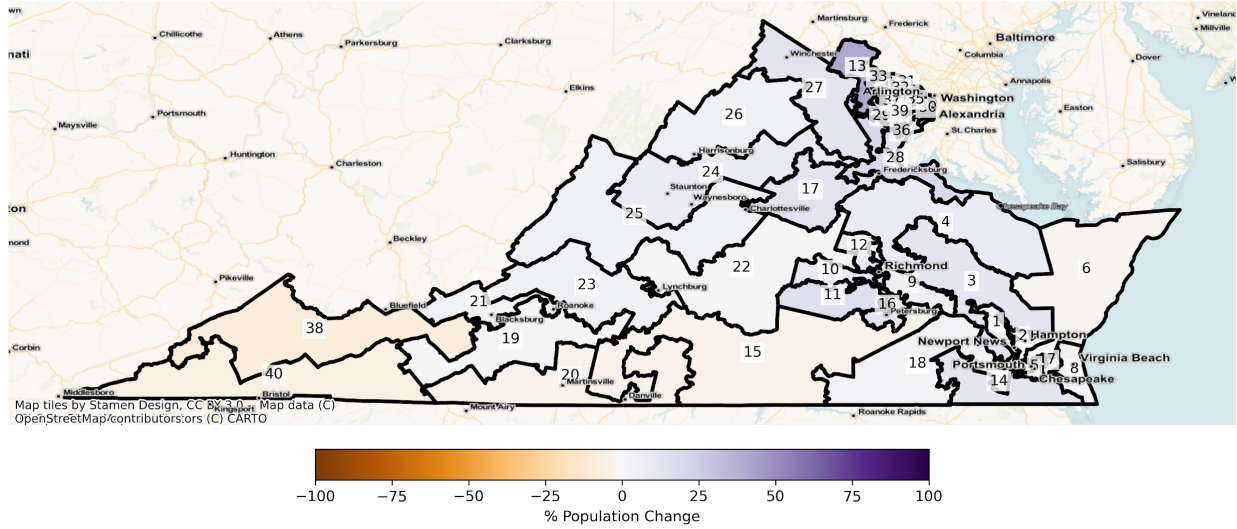

Total Population from 2010 to 2020 at State Senate District Level

DISTRICT	Total Population 2010	Total Population 2020	Total Population % Change
1	201,002	210,283	4.62%
2	200,193	201,133	0.47%
3	203,294	227,385	11.85%
4	201,936	217,841	7.88%
5	200,751	204,667	1.95%
6	196,367	192,215	-2.11%
7	199,020	212,627	6.84%
8	198,279	203,368	2.57%
9	199,173	211,217	6.05%
10	200,009	221,782	10.89%
11	201,942	233,976	15.86%
12	203,598	225,017	10.52%
13	202,891	285,877	40.90%
14	199,497	223,940	12.25%



15	196,674	188,180	-4.32%
16	200,687	225,003	12.12%
17	204,002	231,861	13.66%
18	200,086	207,824	3.87%
19	199,359	201,928	1.29%
20	201,064	191,989	-4.51%
21	200,525	209,412	4.43%
22	196,162	199,059	1.48%
23	200,778	210,294	4.74%
24	204,113	220,358	7.96%
25	198,235	208,416	5.14%
26	201,446	212,044	5.26%
27	203,153	229,429	12.93%
28	199,777	239,742	20.00%
29	203,985	242,243	18.76%
30	196,800	226,314	15.00%
31	200,135	219,285	9.57%
32	198,617	216,112	8.81%
33	196,178	242,526	23.63%
34	196,312	207,550	5.72%
35	196,251	210,172	7.09%
36	199,401	226,044	13.36%
37	198,369	208,639	5.18%
38	201,468	182,852	-9.24%
39	201,062	216,041	7.45%
40	198,414	186,716	-5.90%

# Population by Race and Ethnicity

VA State Senate Districts  
Population % Change from 2010 to 2020  
Ethnicity: Not Latino White alone

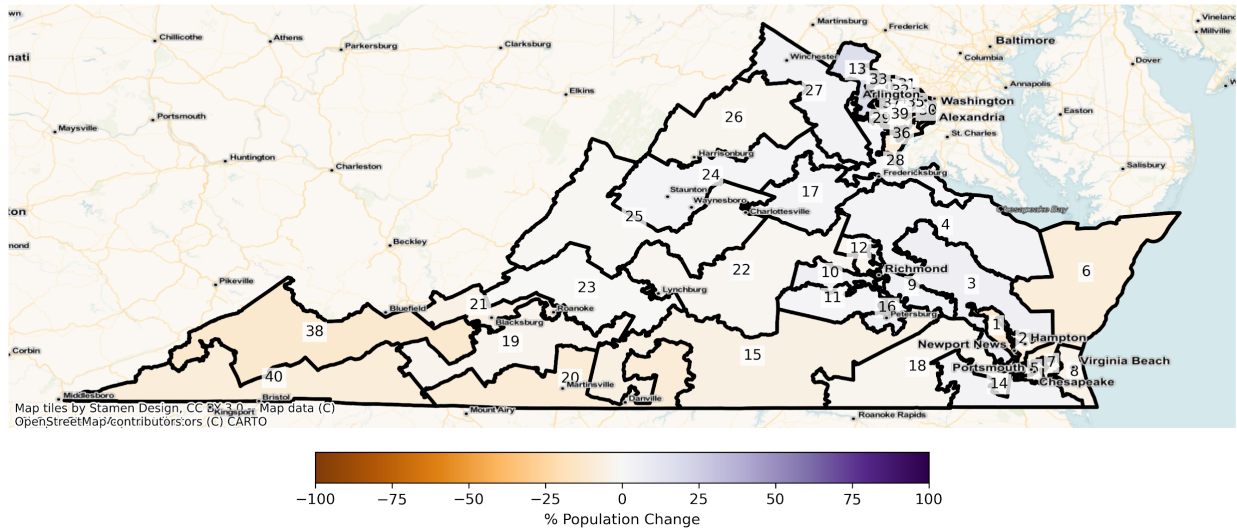

VA State Senate Districts  
Population % Change from 2010 to 2020  
Ethnicity: Not Latino African American alone

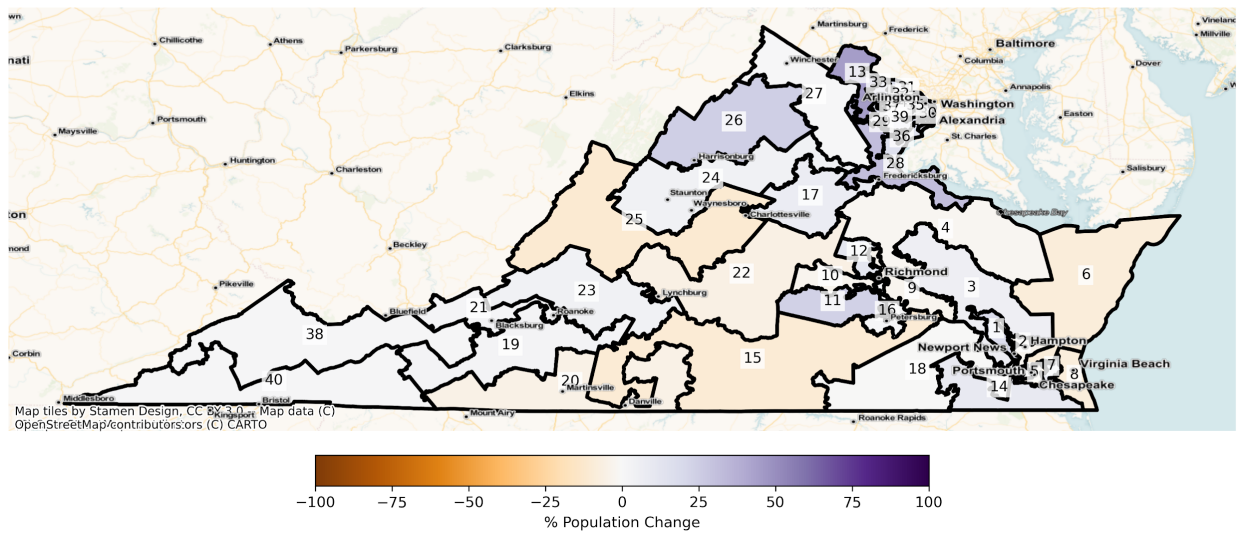

VA State Senate Districts  
 Population % Change from 2010 to 2020  
 Ethnicity: Hispanic or Latino

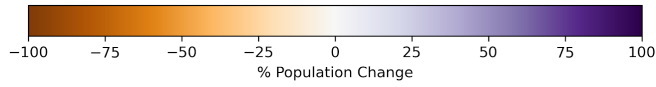
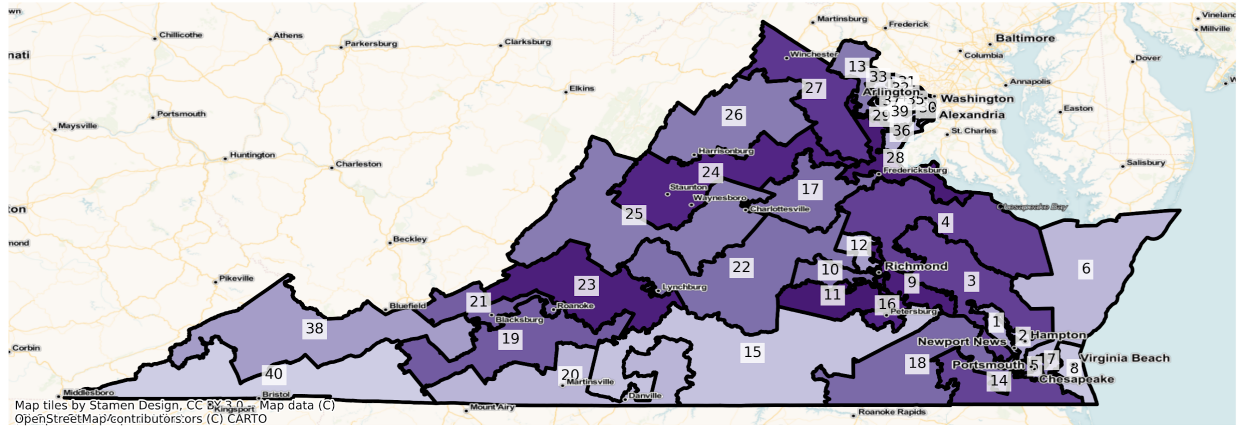

VA State Senate Districts  
 Population % Change from 2010 to 2020  
 Ethnicity: Not Latino Asian alone

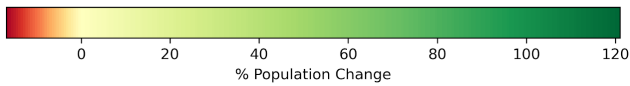
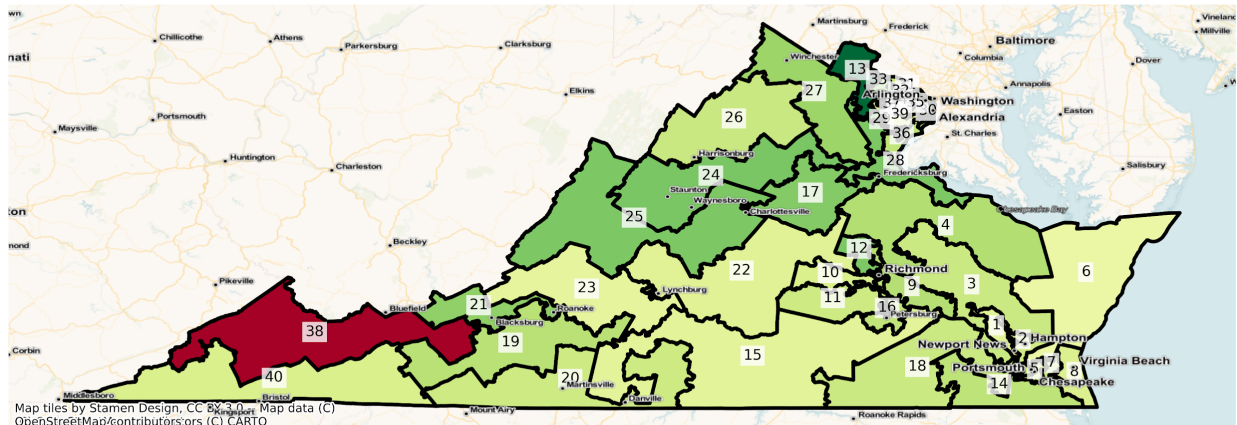

Arlington and Alexandria

# VA Arlington and Alexandria State Senate Districts Population % Change from 2010 to 2020 Total Population

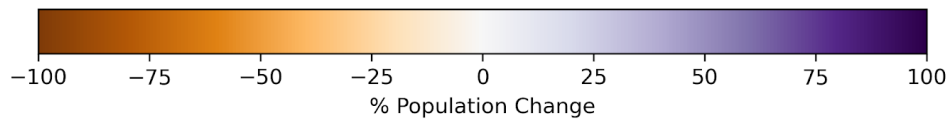
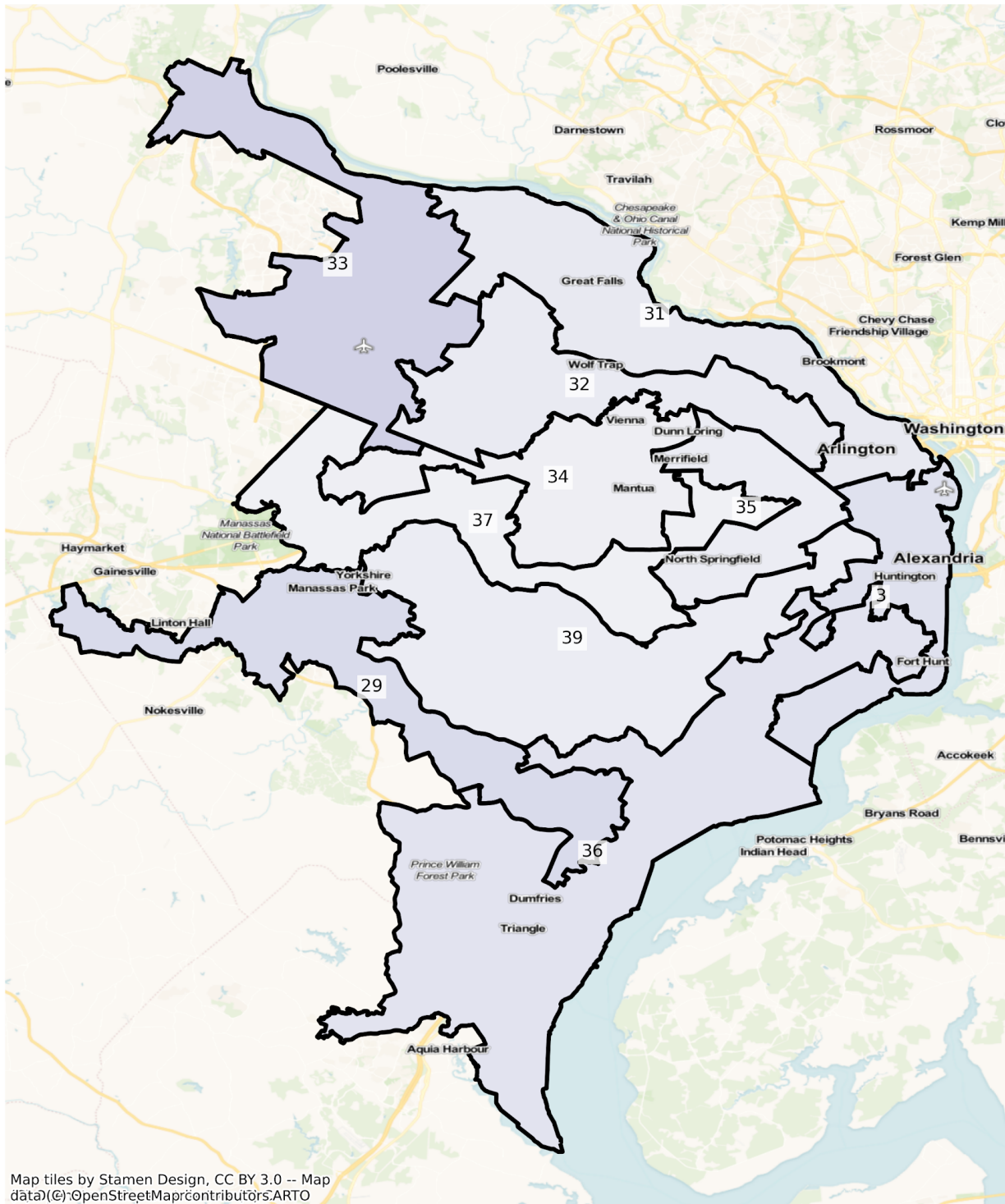

VA Arlington and Alexandria State Senate Districts  
Population % Change from 2010 to 2020  
Ethnicity: Not Latino White alone

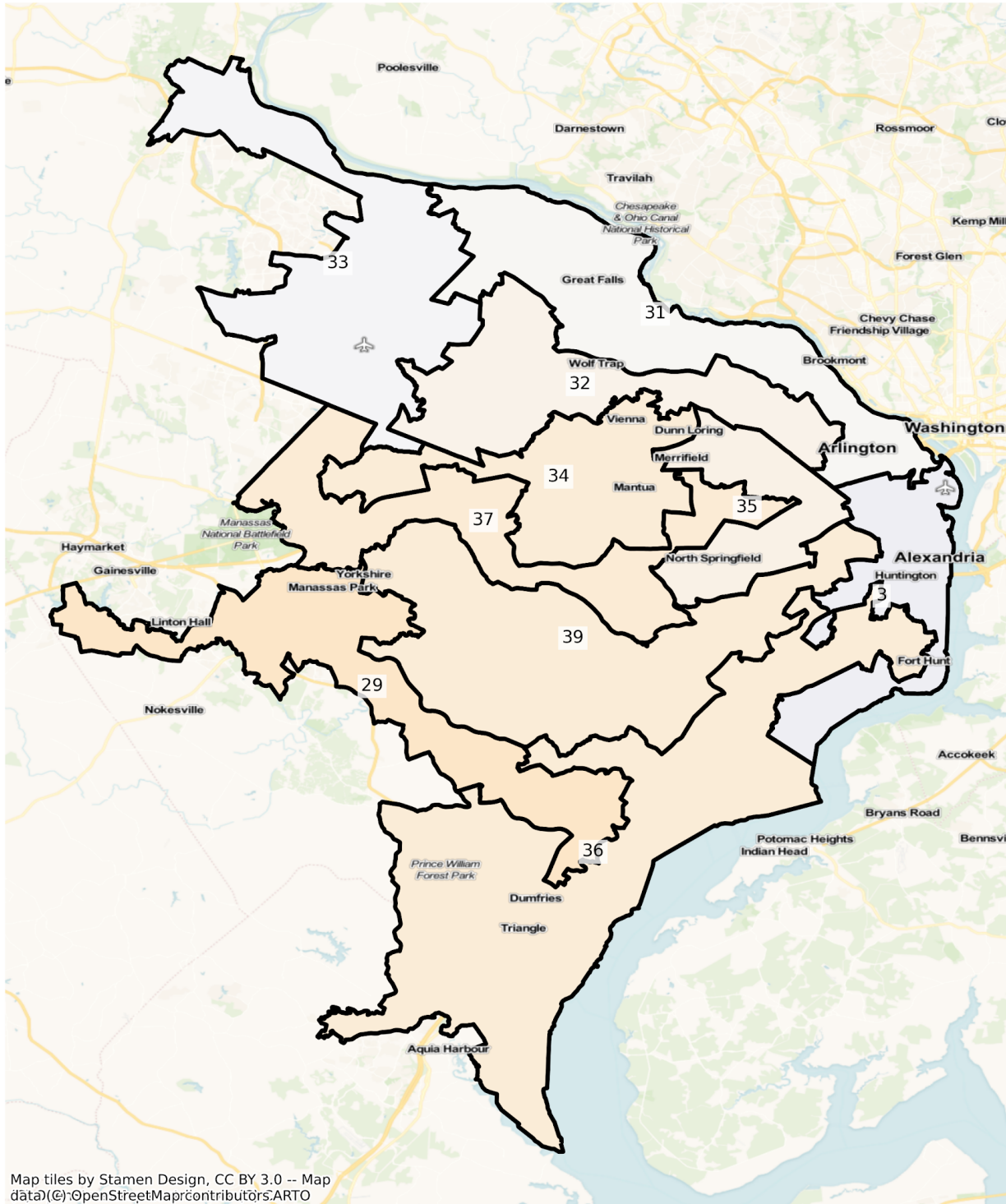

Map tiles by Stamen Design, CC BY 3.0 -- Map data (c) OpenStreetMap contributors, ARTO

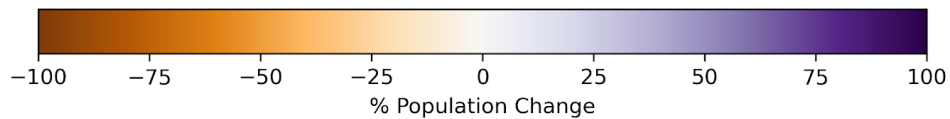

VA Arlington and Alexandria State Senate Districts  
Population % Change from 2010 to 2020  
Ethnicity: Not Latino African American alone

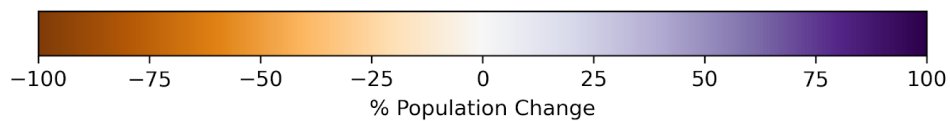
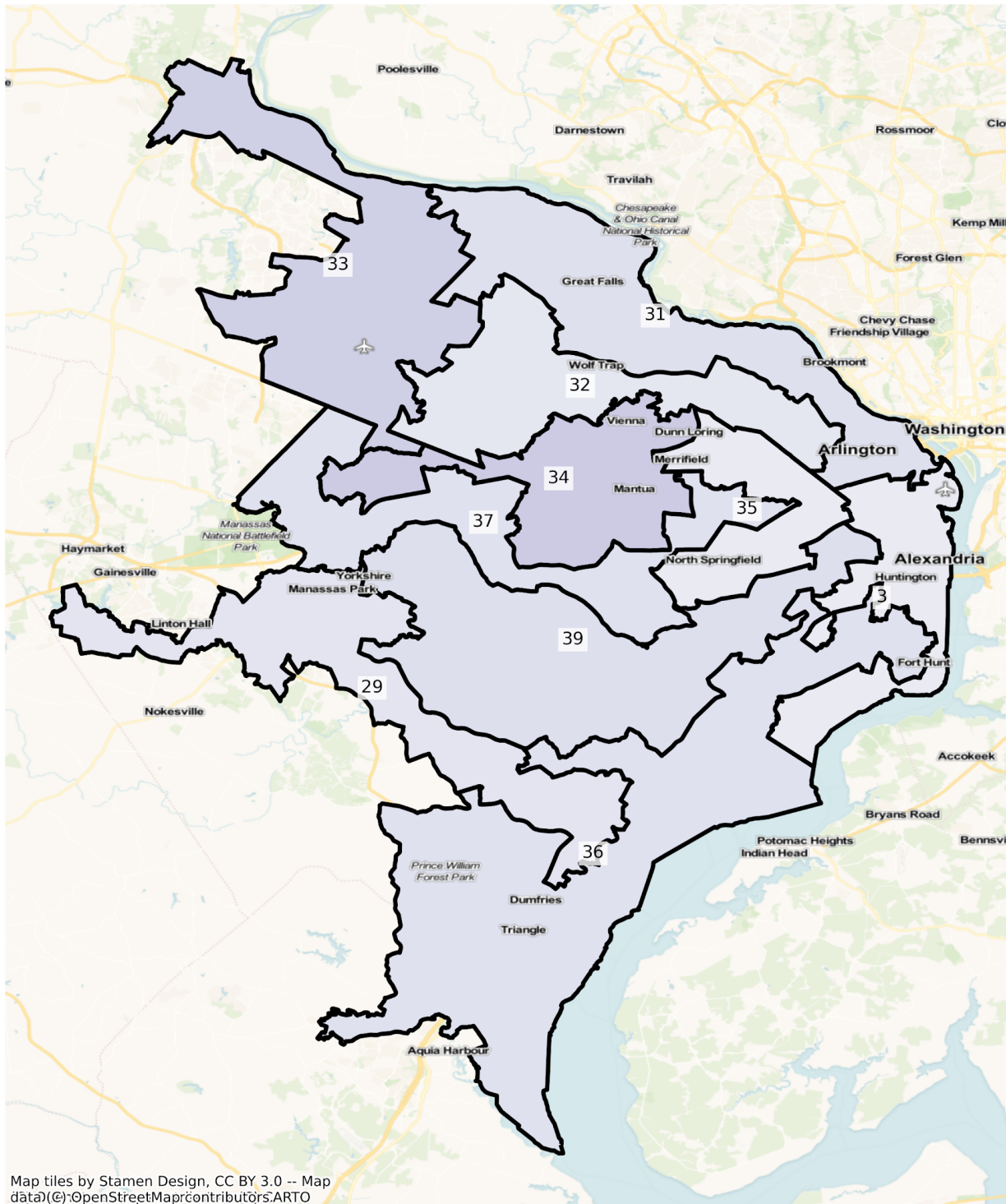

VA Arlington and Alexandria State Senate Districts  
Population % Change from 2010 to 2020  
Ethnicity: Hispanic or Latino

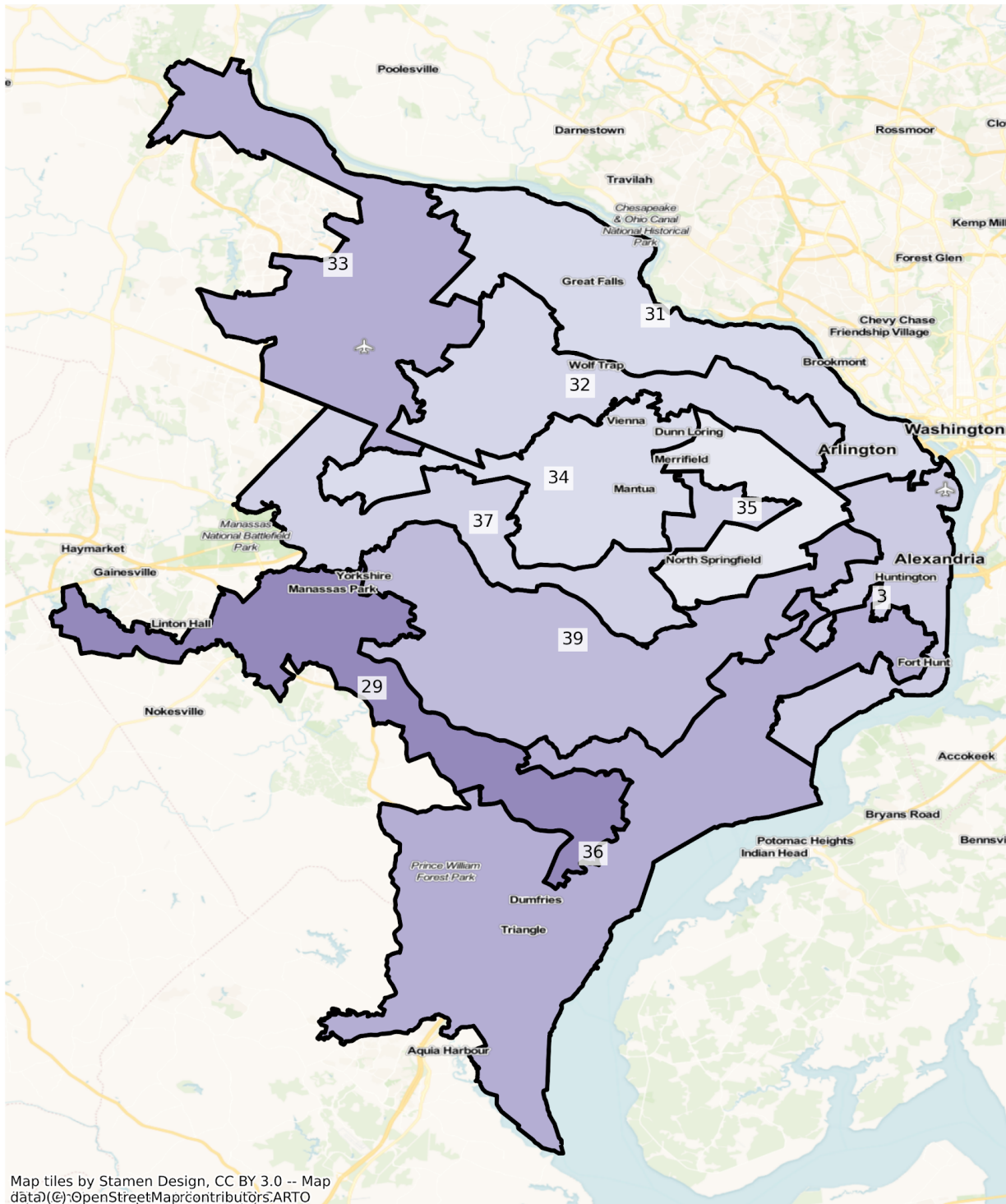

Map tiles by Stamen Design, CC BY 3.0 -- Map data (c) OpenStreetMap contributors, ARTO

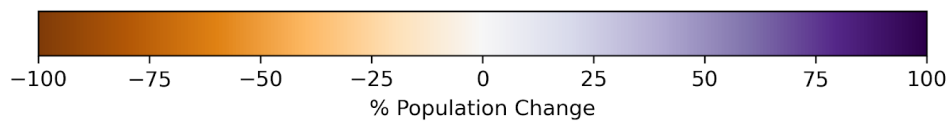



# VA Arlington and Alexandria State Senate Districts

## Population % Change from 2010 to 2020

### Ethnicity: Not Latino Asian alone

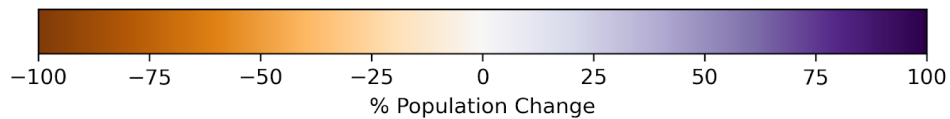
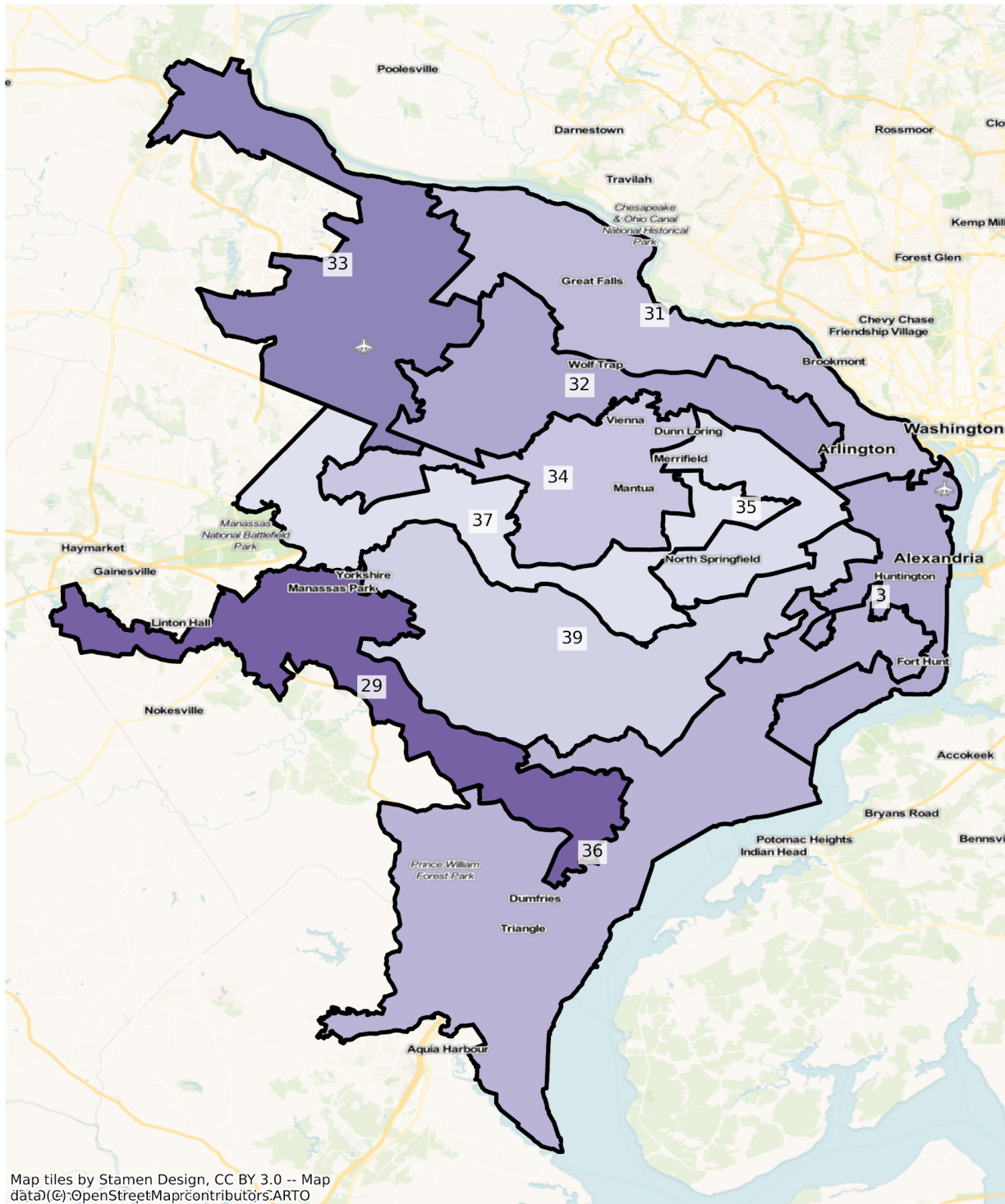

# Norfolk

VA Norfolk State Senate Districts  
Population % Change from 2010 to 2020  
Total Population

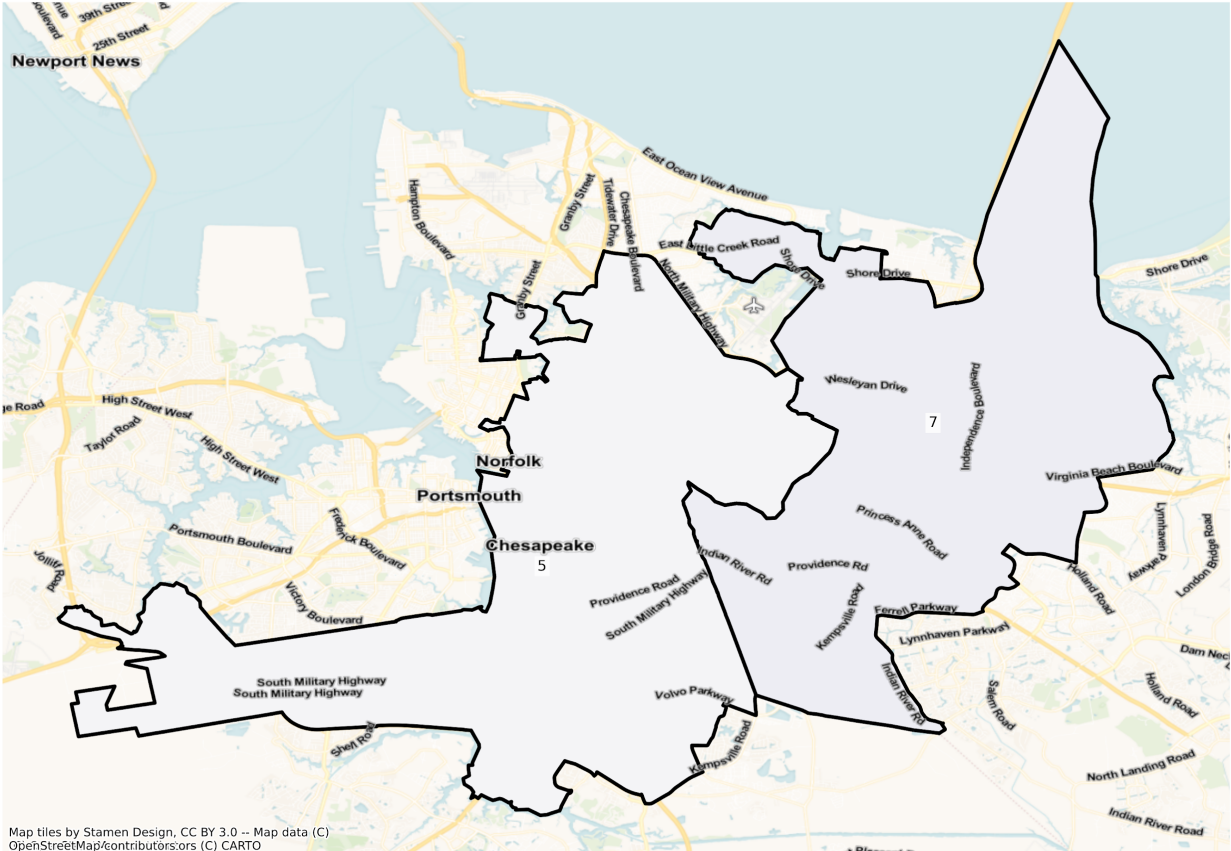

Map tiles by Stamen Design, CC BY 3.0 -- Map data (C) OpenStreetMap/contributors,ors (C) CARTO

VA Norfolk State Senate Districts  
Population % Change from 2010 to 2020  
Ethnicity: Not Latino White alone

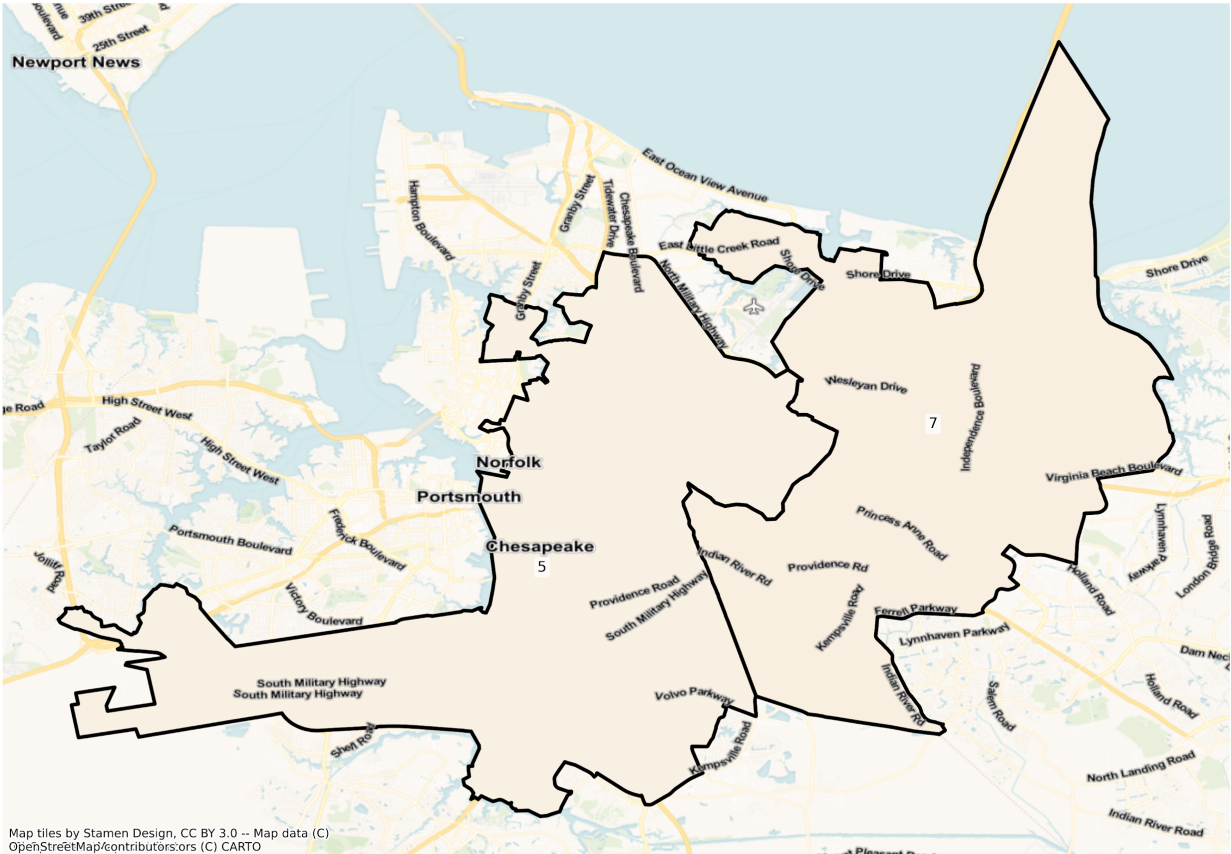

Map tiles by Stamen Design, CC BY 3.0 -- Map data (C) OpenStreetMap/contributors,ors (C) CARTO

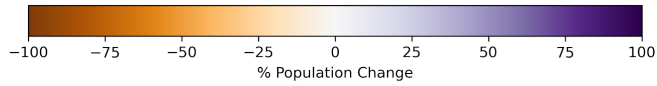

VA Norfolk State Senate Districts  
Population % Change from 2010 to 2020  
Ethnicity: Not Latino African American alone

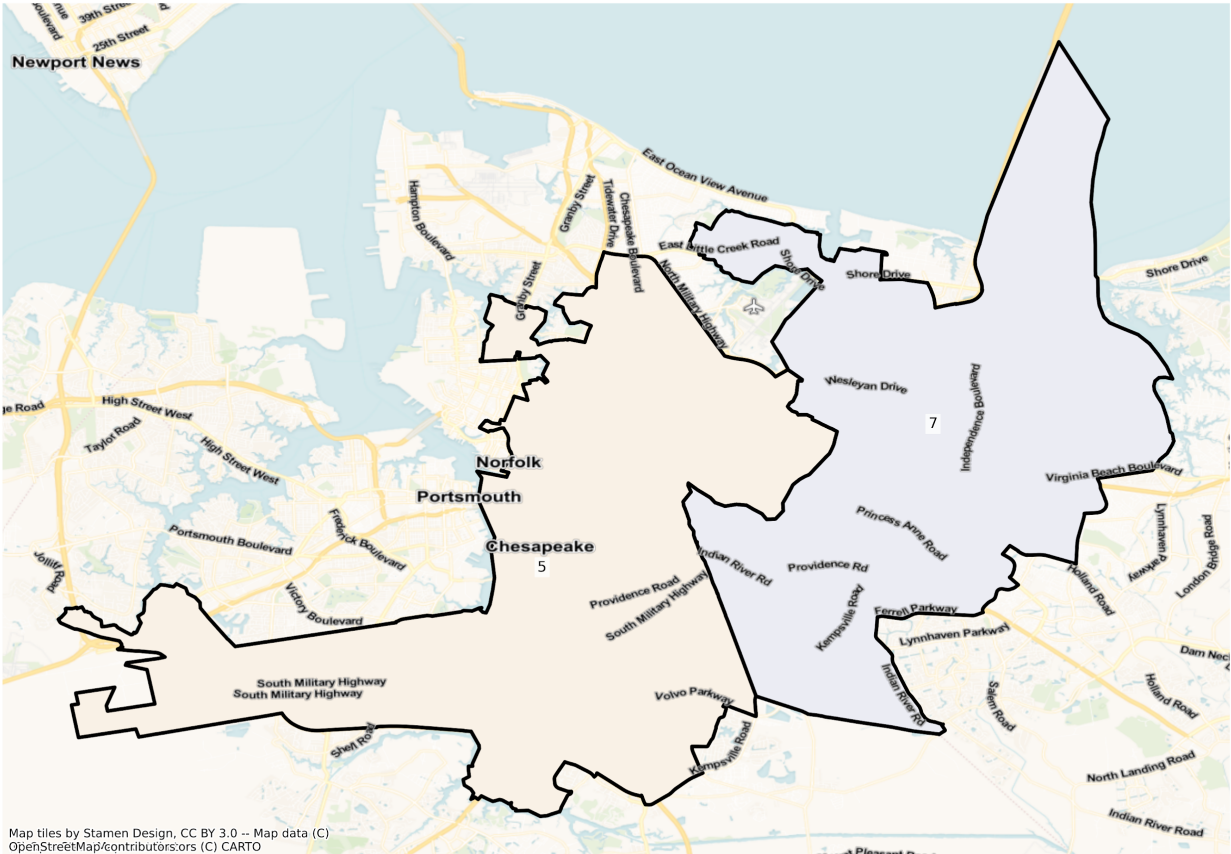

Map tiles by Stamen Design, CC BY 3.0 -- Map data (C) OpenStreetMap/contributors/ors (C) CARTO

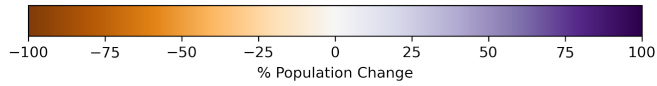

VA Norfolk State Senate Districts  
Population % Change from 2010 to 2020  
Ethnicity: Hispanic or Latino

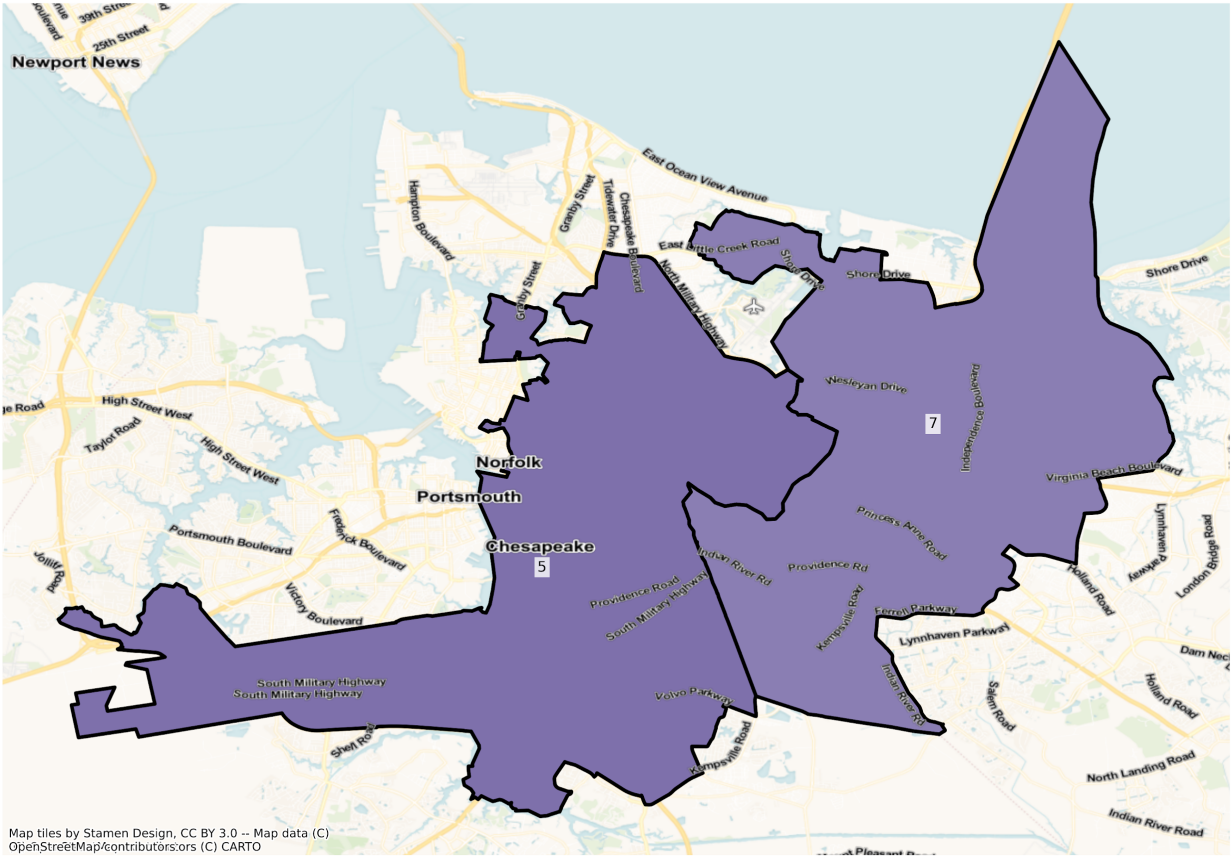

Map tiles by Stamen Design, CC BY 3.0 -- Map data (C) OpenStreetMap/contributors/ors (C) CARTO

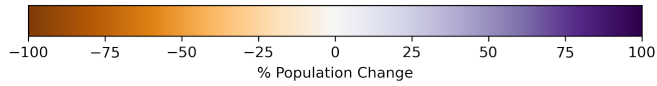

VA Norfolk State Senate Districts  
Population % Change from 2010 to 2020  
Ethnicity: Not Latino Asian alone

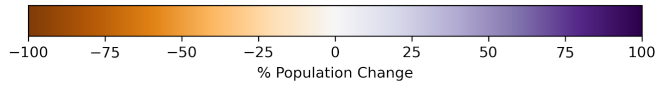
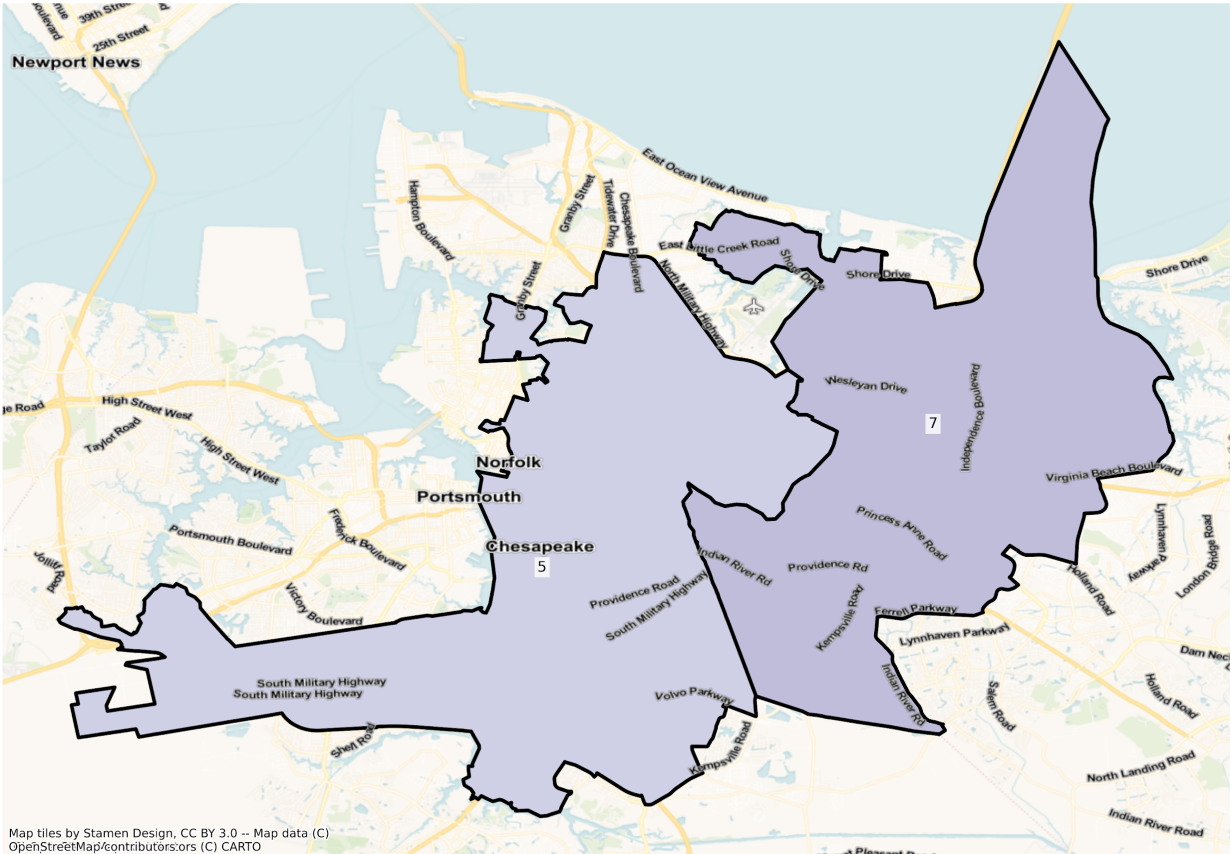

Richmond

VA Richmond State Senate Districts  
Population % Change from 2010 to 2020  
Total Population

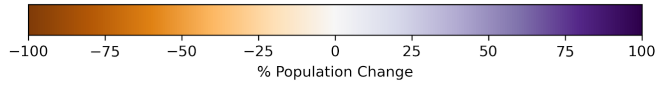
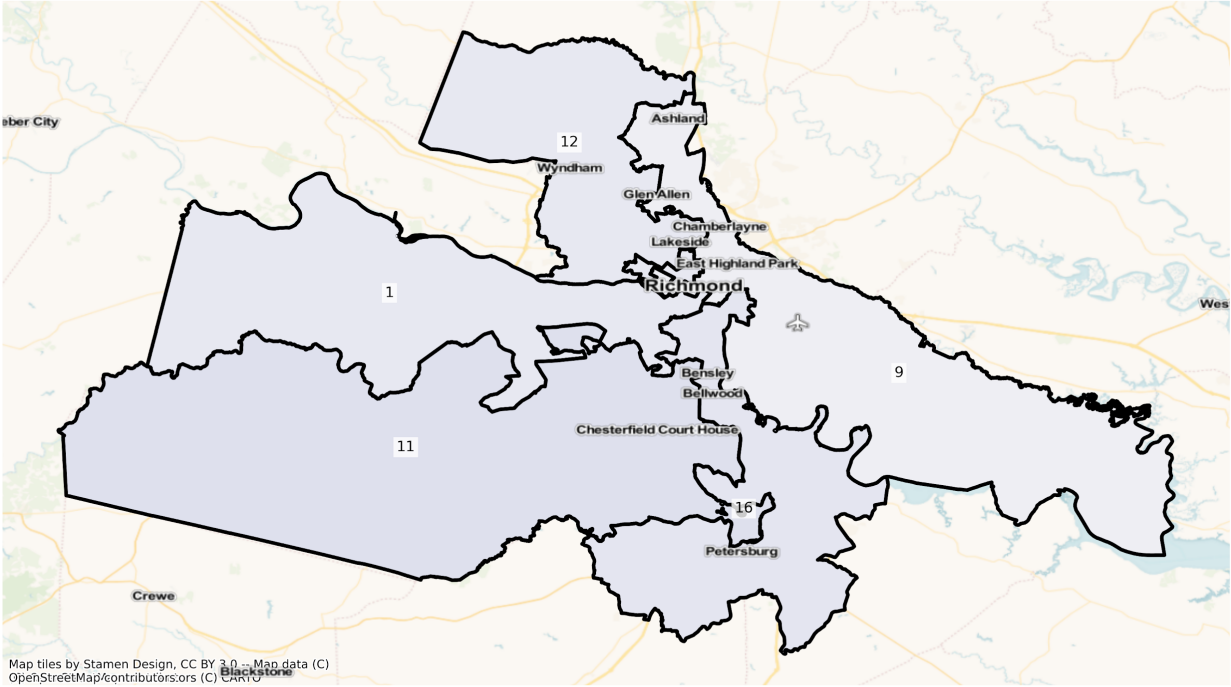

VA Richmond State Senate Districts  
Population % Change from 2010 to 2020  
Ethnicity: Not Latino White alone

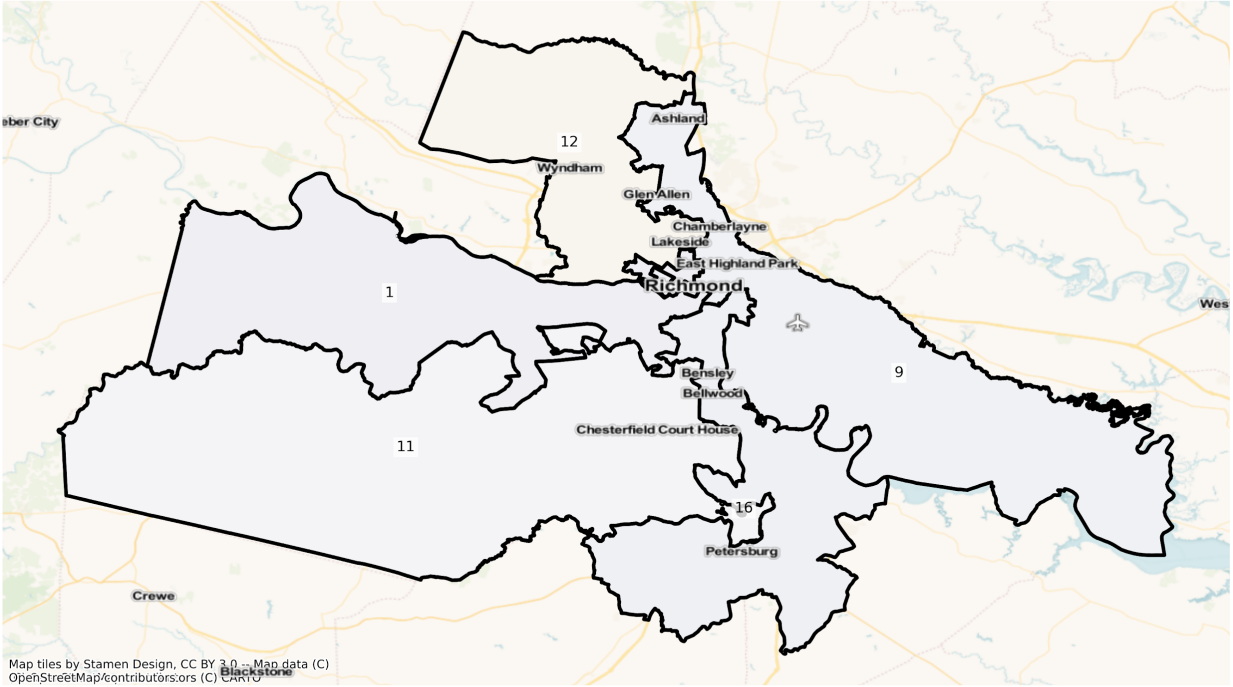

Map tiles by Stamen Design, CC BY 3.0 - Map data (C)  
OpenStreetMap/contributors/ors (C) CARTO

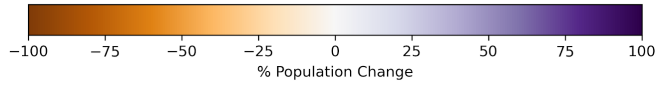



VA Richmond State Senate Districts  
Population % Change from 2010 to 2020  
Ethnicity: Not Latino African American alone

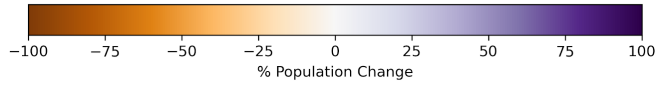
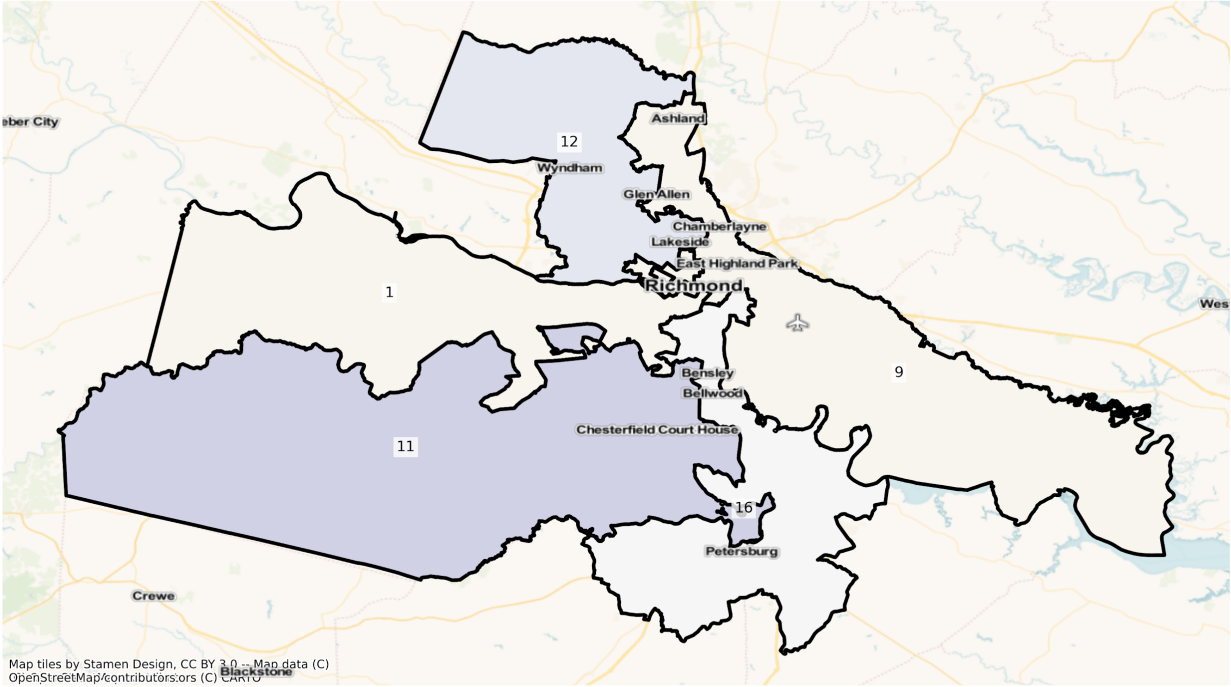

VA Richmond State Senate Districts  
Population % Change from 2010 to 2020  
Ethnicity: Hispanic or Latino

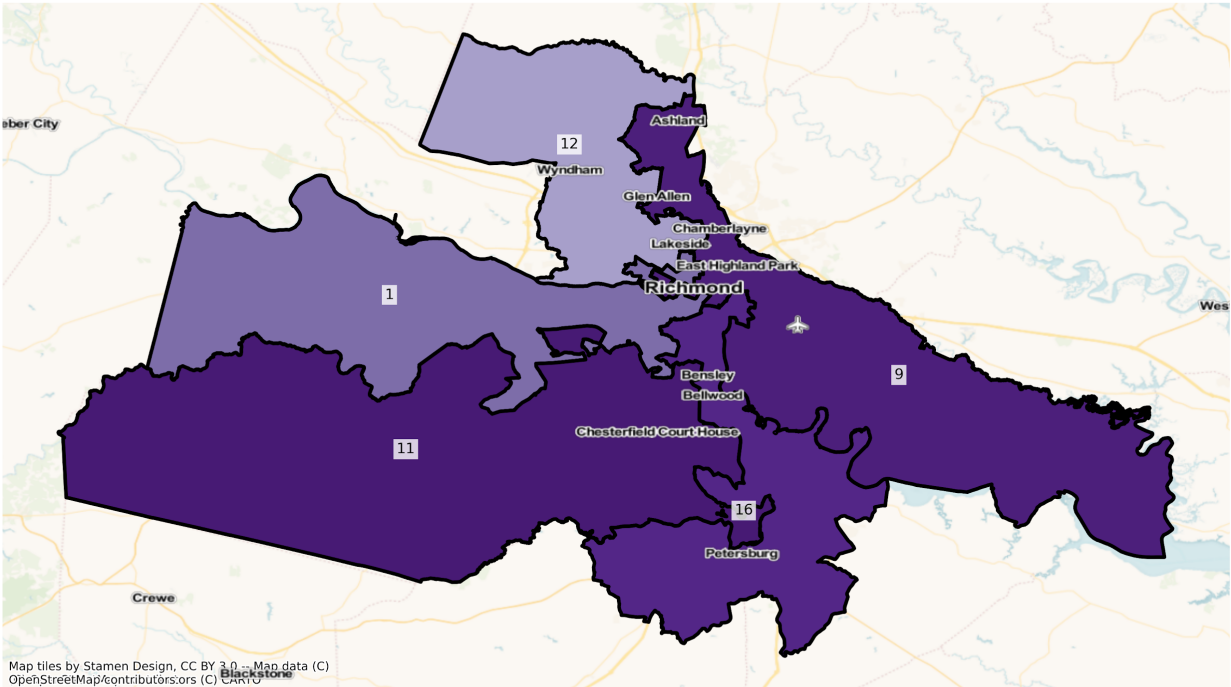

Map tiles by Stamen Design, CC BY 3.0 - Map data (C)  
OpenStreetMap/contributors/ors (C) CARTO

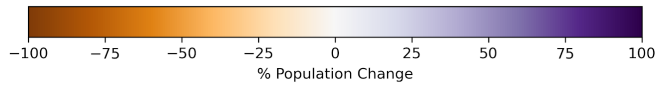

VA Richmond State Senate Districts  
 Population % Change from 2010 to 2020  
 Ethnicity: Not Latino Asian alone

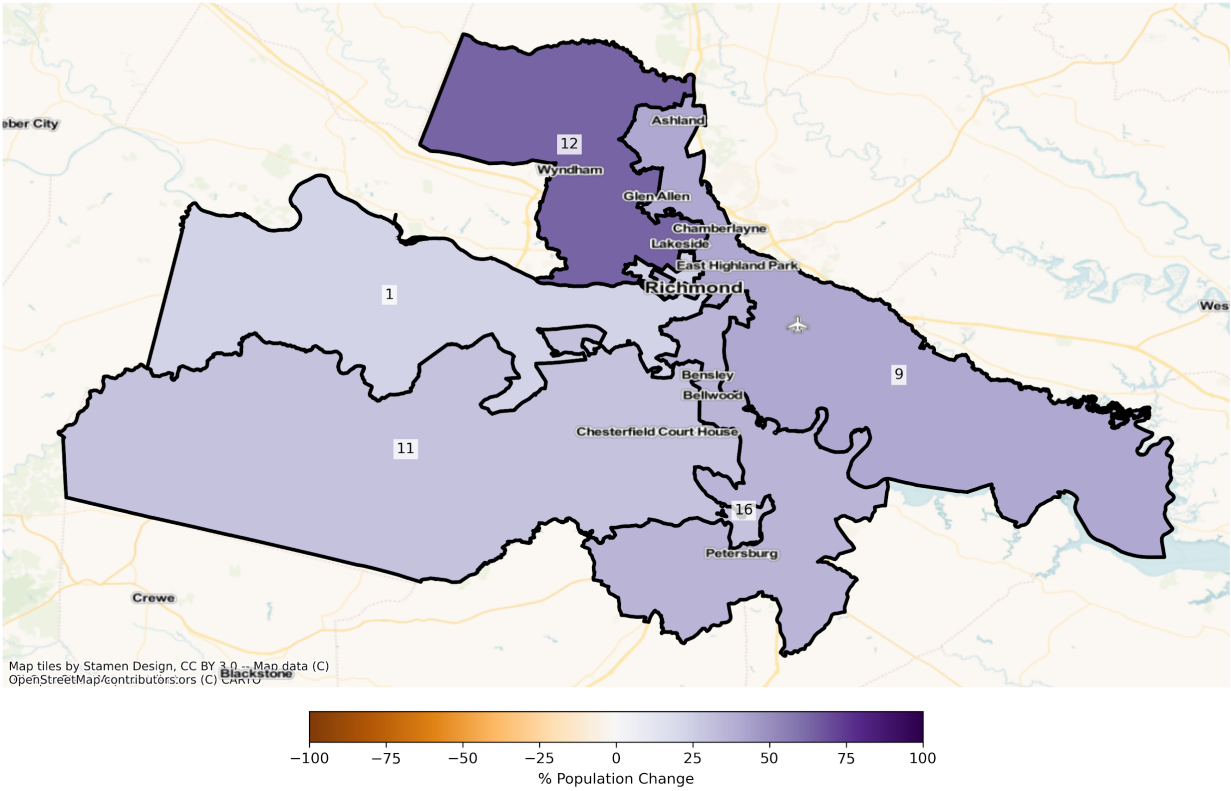

2010 Population by Race and Ethnicity at State Senate District Level

DISTRICT	Total Population	Hispanic or Latino Origin	White Alone, not Latino	African American Alone, not Latino	AIAN Alone, not Latino <sup>1</sup>	Asian Alone, not Latino	NHPI Alone, not Latino <sup>2</sup>	Other Alone, not Latino	Two or More, not Latino
1	201,002	15,459	109,959	60,806	721	6,536	332	356	6,833
2	200,193	9,267	76,268	102,157	735	4,930	209	381	6,246
3	203,294	5,551	166,264	22,786	995	3,512	83	272	3,831
4	201,936	6,349	150,427	38,437	688	2,250	88	211	3,486
5	200,751	10,373	69,858	109,321	661	4,899	148	313	5,178
6	196,367	15,191	116,830	51,996	784	5,499	315	347	5,405
7	199,020	12,161	125,660	41,538	650	12,096	265	418	6,232

8	198,279	13,895	134,711	32,186	603	9,886	273	361	6,364
9	199,173	5,518	78,929	105,464	1,126	3,763	82	367	3,924
10	200,009	11,795	133,757	43,485	435	6,542	72	348	3,575
11	201,942	12,507	137,711	40,987	619	5,535	97	355	4,131
12	203,598	11,624	144,450	24,670	423	17,892	65	597	3,877
13	202,891	19,189	135,476	14,535	366	26,517	73	477	6,258
14	199,497	7,490	141,685	36,102	576	8,272	153	247	4,972
15	196,674	4,615	133,027	55,144	528	866	58	155	2,281
16	200,687	16,204	69,141	107,279	660	3,033	183	326	3,861
17	204,002	16,277	141,798	35,438	503	4,175	146	466	5,199
18	200,086	5,268	79,624	108,656	585	2,090	138	234	3,491
19	199,359	3,738	183,193	7,397	318	2,295	37	254	2,127
20	201,064	7,306	133,209	56,768	335	921	28	145	2,352
21	200,525	8,157	148,062	31,944	367	7,360	61	336	4,238
22	196,162	4,184	135,838	50,366	707	1,501	58	263	3,245
23	200,778	4,021	171,251	19,037	466	3,018	47	245	2,693
24	204,113	6,762	178,811	13,188	389	1,492	36	245	3,190
25	198,235	6,931	161,334	18,786	444	6,780	71	277	3,612
26	201,446	14,659	174,098	6,523	353	2,544	79	208	2,982
27	203,153	14,948	167,514	13,481	473	2,722	90	297	3,628
28	199,777	15,982	141,814	27,785	679	7,168	164	455	5,730
29	203,985	57,006	80,218	43,762	502	14,969	227	731	6,570
30	196,800	31,647	120,901	25,794	466	12,538	158	521	4,775
31	200,135	23,979	134,790	10,684	317	24,239	113	569	5,444
32	198,617	17,410	136,483	9,856	266	27,948	90	589	5,975
33	196,178	38,810	94,501	17,979	366	37,694	89	565	6,174
34	196,312	22,037	120,225	10,198	343	36,981	166	604	5,758
35	196,251	51,879	82,669	23,335	335	32,002	137	803	5,091
36	199,401	42,971	87,262	46,747	531	14,542	242	513	6,593
37	198,369	30,628	102,413	13,837	287	44,460	134	571	6,039
38	201,468	1,947	188,897	7,391	265	952	24	107	1,885

39	201,062	25,233	109,147	33,392	418	25,226	207	699	6,740
40	198,414	2,857	188,226	4,467	394	653	23	110	1,684

<sup>1</sup>American Indian and Alaska Native Alone, Not Latino

<sup>2</sup>Native Hawaiian and Pacific Islander Alone, Not Latino

### 2020 Population by Race and Ethnicity at State Senate District Level

DISTRICT	Total Population	Hispanic or Latino Origin	White Alone, not Latino	African American Alone, not Latino	AIAN Alone, not Latino <sup>1</sup>	Asian Alone, not Latino	NHPI Alone, not Latino <sup>2</sup>	Other Alone, not Latino	Two or More, not Latino
1	210,283	21,990	94,704	71,700	594	7,737	416	1,222	11,920
2	201,133	13,217	68,554	99,469	679	6,319	356	1,315	11,224
3	227,385	9,604	175,656	24,201	1,043	4,575	137	988	11,181
4	217,841	10,970	153,960	37,757	693	3,196	85	996	10,184
5	204,667	16,658	65,643	104,023	715	6,095	248	1,047	10,238
6	192,215	20,460	106,265	47,475	598	6,134	381	989	9,913
7	212,627	18,959	117,784	44,502	608	15,991	305	1,272	13,206
8	203,368	17,810	129,366	29,584	545	12,128	304	1,088	12,543
9	211,217	10,135	82,036	102,872	1,048	5,315	82	1,178	8,551
10	221,782	18,999	141,828	42,404	347	8,028	77	1,142	8,957
11	233,976	23,291	140,362	50,685	562	7,203	121	1,368	10,384
12	225,017	16,752	140,179	27,409	465	29,343	71	1,342	9,456
13	285,877	30,221	157,715	21,047	426	58,599	166	1,565	16,138
14	223,940	12,911	145,599	39,638	519	11,341	250	1,036	12,646
15	188,180	6,007	124,989	49,310	468	1,015	45	610	5,736
16	225,003	29,222	72,882	107,354	764	4,112	234	1,293	9,142
17	231,861	26,225	146,106	38,126	538	6,710	157	1,381	12,618
18	207,824	8,538	77,392	108,640	619	2,741	222	1,018	8,654
19	201,928	6,196	176,674	7,608	326	3,187	47	660	7,230
20	191,989	9,894	119,952	54,048	292	1,194	27	571	6,011
21	209,412	13,495	140,609	32,506	345	11,522	89	873	9,973
22	199,059	6,706	133,188	47,221	680	1,794	66	974	8,430

23	210,294	7,388	170,096	19,852	449	3,499	64	1,095	7,851
24	220,358	12,219	181,937	13,760	346	2,454	72	799	8,771
25	208,416	10,844	159,832	16,601	359	11,125	93	871	8,691
26	212,044	22,969	168,756	8,113	391	3,352	56	786	7,621
27	229,429	26,219	173,375	13,562	388	4,114	132	1,095	10,544
28	239,742	29,639	144,087	36,504	822	11,758	269	1,500	15,163
29	242,243	86,482	68,322	49,241	365	24,582	199	1,879	11,173
30	226,314	39,925	127,746	28,033	308	17,511	196	1,380	11,215
31	219,285	28,782	133,222	12,370	198	32,136	96	1,406	11,075
32	216,112	21,147	130,993	11,008	166	39,339	63	1,401	11,995
33	242,526	53,743	96,007	22,337	282	57,869	98	1,516	10,674
34	207,550	26,123	108,487	12,834	319	47,423	105	1,279	10,980
35	210,172	57,437	78,766	25,368	285	37,539	85	1,459	9,233
36	226,044	59,659	78,683	53,974	424	19,749	360	1,522	11,673
37	208,639	37,960	91,287	15,977	262	51,091	142	1,174	10,746
38	182,852	2,818	165,605	7,478	219	793	23	560	5,356
39	216,041	33,554	98,162	38,972	270	31,193	236	1,359	12,295
40	186,716	3,581	171,525	4,527	353	806	20	385	5,519

<sup>1</sup>American Indian and Alaska Native Alone, Not Latino

<sup>2</sup>Native Hawaiian and Pacific Islander Alone, Not Latino

#### Percent Change in Population from 2010 to 2020 by Race and Ethnicity at State Senate District Level

DISTRICT	Total Population	Hispanic or Latino Origin	White Alone, not Latino	African American Alone, not Latino	AIAN Alone, not Latino <sup>1</sup>	Asian Alone, not Latino	NHPI Alone, not Latino <sup>2</sup>	Other Alone, not Latino	Two or More, not Latino
1	4.62%	42.25%	-13.87%	17.92%	-17.61%	18.38%	25.30%	243.26%	74.45%
2	0.47%	42.62%	-10.11%	-2.63%	-7.62%	28.17%	70.33%	245.14%	79.70%
3	11.85%	73.01%	5.65%	6.21%	4.82%	30.27%	65.06%	263.24%	191.86%
4	7.88%	72.78%	2.35%	-1.77%	0.73%	42.04%	-3.41%	372.04%	192.14%
5	1.95%	60.59%	-6.03%	-4.85%	8.17%	24.41%	67.57%	234.50%	97.72%
6	-2.11%	34.69%	-9.04%	-8.69%	-23.72%	11.55%	20.95%	185.01%	83.40%

7	6.84%	55.90%	-6.27%	7.14%	-6.46%	32.20%	15.09%	204.31%	111.91%
8	2.57%	28.18%	-3.97%	-8.08%	-9.62%	22.68%	11.36%	201.39%	97.09%
9	6.05%	83.67%	3.94%	-2.46%	-6.93%	41.24%	0.00%	220.98%	117.92%
10	10.89%	61.08%	6.03%	-2.49%	-20.23%	22.71%	6.94%	228.16%	150.55%
11	15.86%	86.22%	1.93%	23.66%	-9.21%	30.14%	24.74%	285.35%	151.37%
12	10.52%	44.12%	-2.96%	11.10%	9.93%	64.00%	9.23%	124.79%	143.90%
13	40.90%	57.49%	16.42%	44.80%	16.39%	120.99%	127.40%	228.09%	157.88%
14	12.25%	72.38%	2.76%	9.79%	-9.90%	37.10%	63.40%	319.43%	154.34%
15	-4.32%	30.16%	-6.04%	-10.58%	-11.36%	17.21%	-22.41%	293.55%	151.47%
16	12.12%	80.34%	5.41%	0.07%	15.76%	35.58%	27.87%	296.63%	136.78%
17	13.66%	61.12%	3.04%	7.59%	6.96%	60.72%	7.53%	196.35%	142.70%
18	3.87%	62.07%	-2.80%	-0.01%	5.81%	31.15%	60.87%	335.04%	147.89%
19	1.29%	65.76%	-3.56%	2.85%	2.52%	38.87%	27.03%	159.84%	239.92%
20	-4.51%	35.42%	-9.95%	-4.79%	-12.84%	29.64%	-3.57%	293.79%	155.57%
21	4.43%	65.44%	-5.03%	1.76%	-5.99%	56.55%	45.90%	159.82%	135.32%
22	1.48%	60.28%	-1.95%	-6.24%	-3.82%	19.52%	13.79%	270.34%	159.78%
23	4.74%	83.74%	-0.67%	4.28%	-3.65%	15.94%	36.17%	346.94%	191.53%
24	7.96%	80.70%	1.75%	4.34%	-11.05%	64.48%	100.00%	226.12%	174.95%
25	5.14%	56.46%	-0.93%	-11.63%	-19.14%	64.09%	30.99%	214.44%	140.61%
26	5.26%	56.69%	-3.07%	24.38%	10.76%	31.76%	-29.11%	277.88%	155.57%
27	12.93%	75.40%	3.50%	0.60%	-17.97%	51.14%	46.67%	268.69%	190.63%
28	20.00%	85.45%	1.60%	31.38%	21.06%	64.03%	64.02%	229.67%	164.62%
29	18.76%	51.71%	-14.83%	12.52%	-27.29%	64.22%	-12.33%	157.05%	70.06%
30	15.00%	26.16%	5.66%	8.68%	-33.91%	39.66%	24.05%	164.88%	134.87%
31	9.57%	20.03%	-1.16%	15.78%	-37.54%	32.58%	-15.04%	147.10%	103.43%
32	8.81%	21.46%	-4.02%	11.69%	-37.59%	40.76%	-30.00%	137.86%	100.75%
33	23.63%	38.48%	1.59%	24.24%	-22.95%	53.52%	10.11%	168.32%	72.89%
34	5.72%	18.54%	-9.76%	25.85%	-7.00%	28.24%	-36.75%	111.75%	90.69%
35	7.09%	10.71%	-4.72%	8.71%	-14.93%	17.30%	-37.96%	81.69%	81.36%
36	13.36%	38.84%	-9.83%	15.46%	-20.15%	35.81%	48.76%	196.69%	77.05%
37	5.18%	23.94%	-10.86%	15.47%	-8.71%	14.91%	5.97%	105.60%	77.94%

38	-9.24%	44.74%	-12.33%	1.18%	-17.36%	-16.70%	-4.17%	423.36%	184.14%
39	7.45%	32.98%	-10.06%	16.71%	-35.41%	23.65%	14.01%	94.42%	82.42%
40	-5.90%	25.34%	-8.87%	1.34%	-10.41%	23.43%	-13.04%	250.00%	227.73%

<sup>1</sup>American Indian and Alaska Native Alone, Not Latino

<sup>2</sup>Native Hawaiian and Pacific Islander Alone, Not Latino

## House of Delegates

The charts below display the percent change in population from 2010 to 2020 for the listed group. Please note that the color bars are fixed to be from -100% to 100% and these maps are displayed in brown to purple. If the percent change in population was outside of this range, the color scheme changes to red to green to indicate a change.

## Total Population

VA State House Districts  
Population % Change from 2010 to 2020  
Total Population

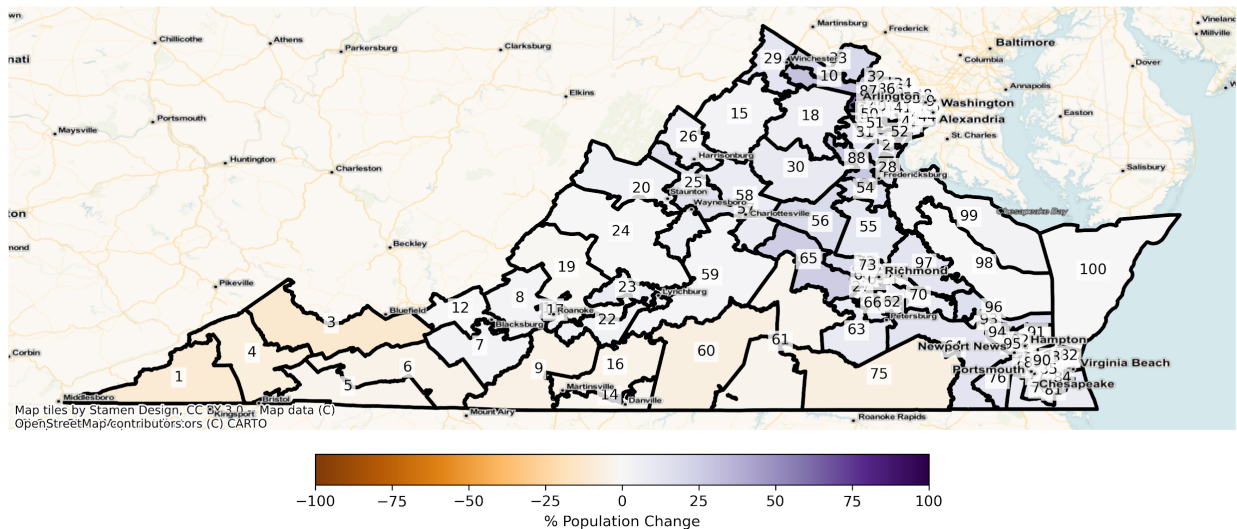

Total Population from 2010 to 2020 at House of Delegates District Level

DISTRICT	Total Population 2010	Total Population 2020	Total Population % Change
1	80,561	72,214	-10.36%



2	79,754	96,195	20.61%
3	80,730	71,226	-11.77%
4	80,233	73,551	-8.33%
5	80,601	78,047	-3.17%
6	79,604	75,913	-4.64%
7	80,146	83,147	3.74%
8	80,685	82,624	2.40%
9	80,617	76,561	-5.03%
10	80,617	104,858	30.07%
11	80,139	82,583	3.05%
12	80,492	80,929	0.54%
13	80,579	100,434	24.64%
14	79,542	77,594	-2.45%
15	80,571	82,958	2.96%
16	79,484	75,812	-4.62%
17	80,624	84,306	4.57%
18	79,467	84,907	6.85%
19	80,077	79,232	-1.06%
20	79,282	83,190	4.93%
21	79,608	87,522	9.94%
22	79,264	82,430	3.99%
23	79,330	85,200	7.40%
24	79,678	79,760	0.10%
25	80,018	91,430	14.26%
26	80,688	85,732	6.25%
27	79,420	84,046	5.82%
28	79,041	91,144	15.31%
29	79,911	89,560	12.07%
30	80,566	88,623	10.00%
31	79,185	90,269	14.00%
32	80,268	101,567	26.53%

33	80,550	96,346	19.61%
34	80,722	83,109	2.96%
35	80,213	92,718	15.59%
36	79,746	85,767	7.55%
37	80,255	86,743	8.08%
38	80,758	81,714	1.18%
39	80,710	83,168	3.05%
40	80,725	86,857	7.60%
41	80,792	82,736	2.41%
42	79,964	84,433	5.59%
43	80,750	86,451	7.06%
44	80,796	84,955	5.15%
45	81,010	95,172	17.48%
46	80,333	87,847	9.35%
47	80,757	92,865	14.99%
48	79,492	89,069	12.05%
49	79,839	92,267	15.57%
50	80,674	92,415	14.55%
51	80,403	92,135	14.59%
52	79,287	96,642	21.89%
53	80,049	90,002	12.43%
54	80,155	92,735	15.69%
55	79,581	88,472	11.17%
56	79,271	94,506	19.22%
57	80,787	90,073	11.49%
58	80,759	86,609	7.24%
59	79,460	80,921	1.84%
60	79,173	74,038	-6.49%
61	79,839	77,017	-3.53%
62	79,648	87,322	9.63%
63	79,814	86,360	8.20%

64	80,082	90,632	13.17%
65	79,364	99,522	25.40%
66	79,849	87,763	9.91%
67	79,608	85,849	7.84%
68	79,630	85,223	7.02%
69	79,318	84,415	6.43%
70	80,154	86,861	8.37%
71	79,918	93,525	17.03%
72	79,442	87,217	9.79%
73	80,116	85,509	6.73%
74	79,357	83,132	4.76%
75	79,287	73,868	-6.83%
76	79,795	90,312	13.18%
77	79,810	85,670	7.34%
78	80,703	92,633	14.78%
79	60,571	73,665	21.62%
80	79,340	81,627	2.88%
81	79,950	85,736	7.24%
82	80,463	82,393	2.40%
83	80,805	87,124	7.82%
84	80,281	81,895	2.01%
85	80,787	86,410	6.96%
86	80,747	88,505	9.61%
87	79,304	130,082	64.03%
88	80,191	102,140	27.37%
89	99,760	81,246	-18.56%
90	79,612	80,561	1.19%
91	79,546	78,595	-1.20%
92	79,479	81,511	2.56%
93	79,584	82,712	3.93%
94	79,461	81,279	2.29%

95	79,374	83,170	4.78%
96	79,402	92,312	16.26%
97	79,156	89,437	12.99%
98	79,248	79,733	0.61%
99	80,335	83,372	3.78%
100	80,082	80,697	0.77%

# Population by Race and Ethnicity

VA State House Districts  
Population % Change from 2010 to 2020  
Ethnicity: Not Latino White alone

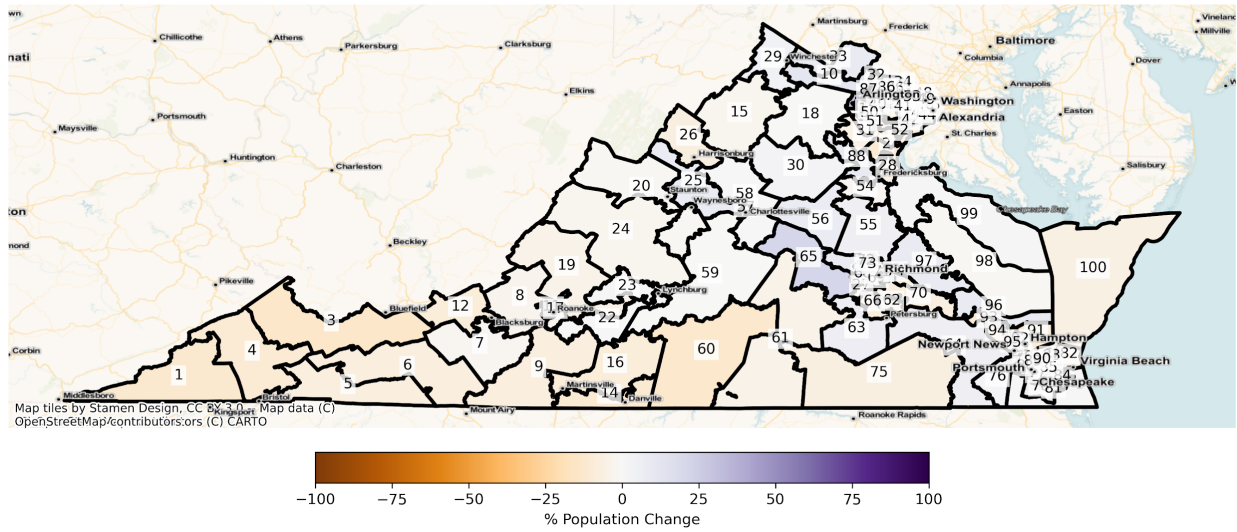

VA State House Districts  
Population % Change from 2010 to 2020  
Ethnicity: Not Latino African American alone

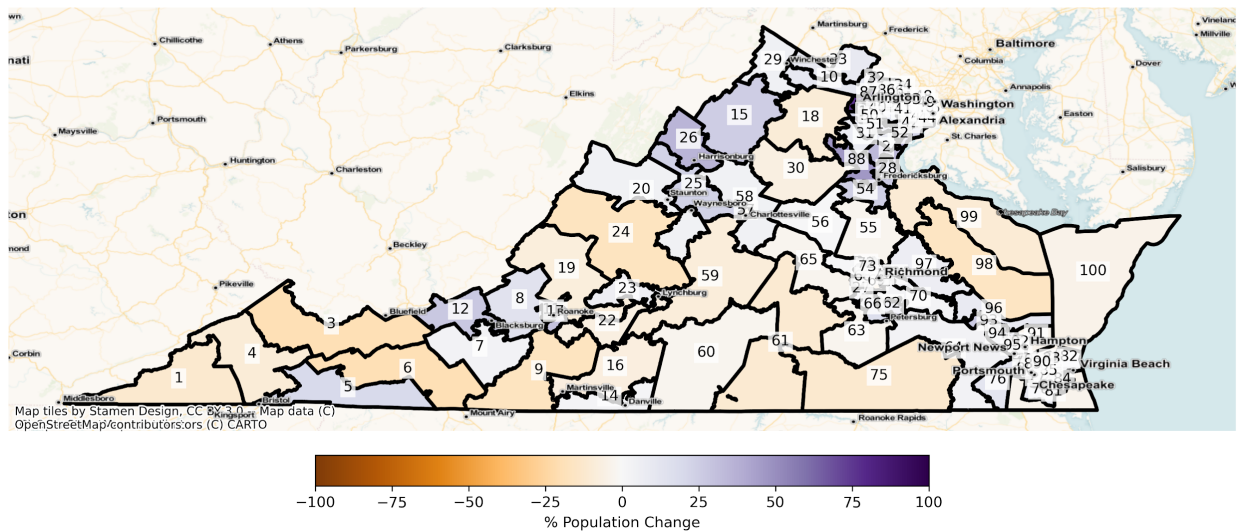

VA State House Districts  
 Population % Change from 2010 to 2020  
 Ethnicity: Hispanic or Latino

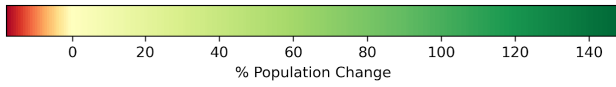
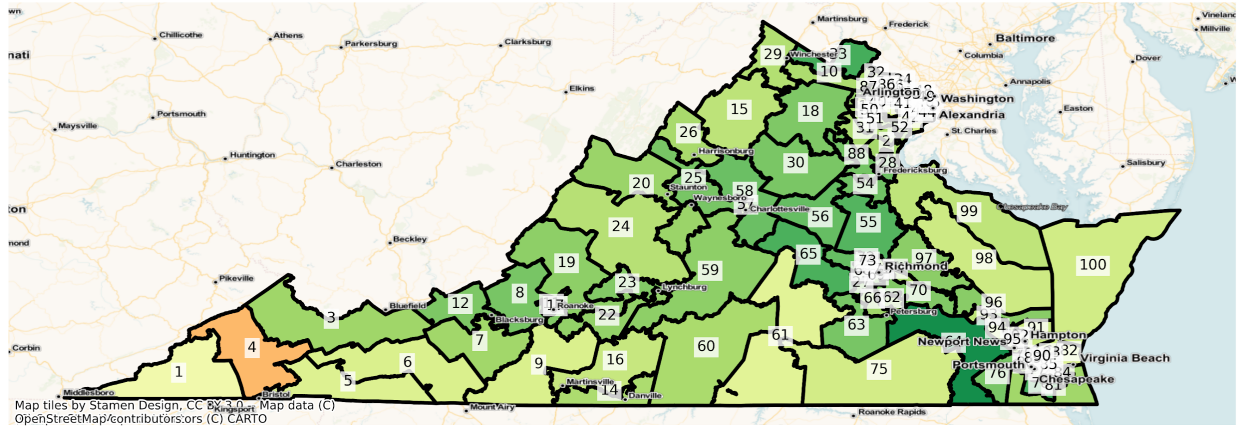

VA State House Districts  
 Population % Change from 2010 to 2020  
 Ethnicity: Not Latino Asian alone

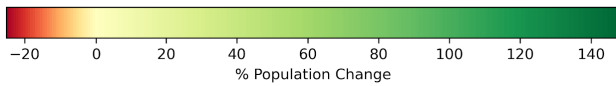
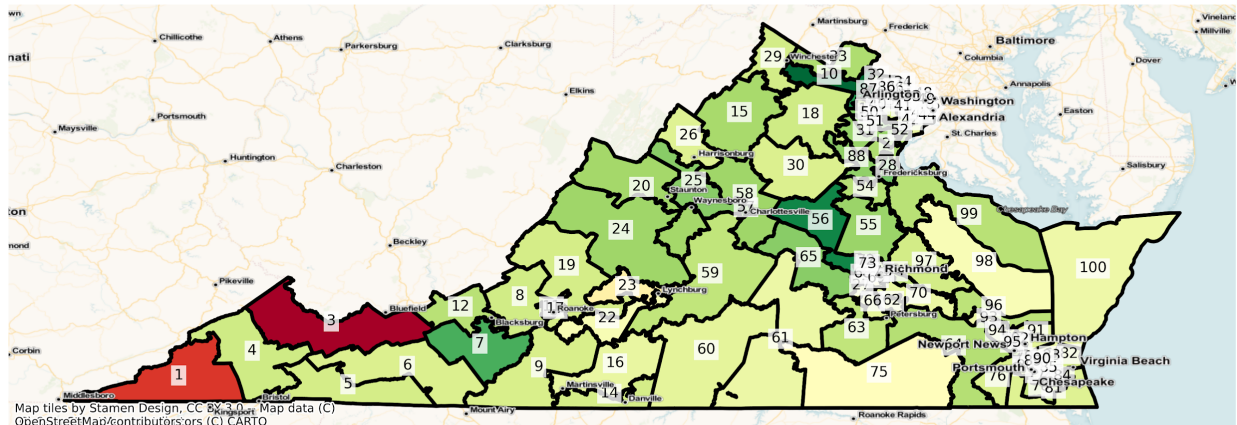

# Arlington and Alexandria

VA Arlington and Alexandria State House Districts  
Population % Change from 2010 to 2020  
Total Population

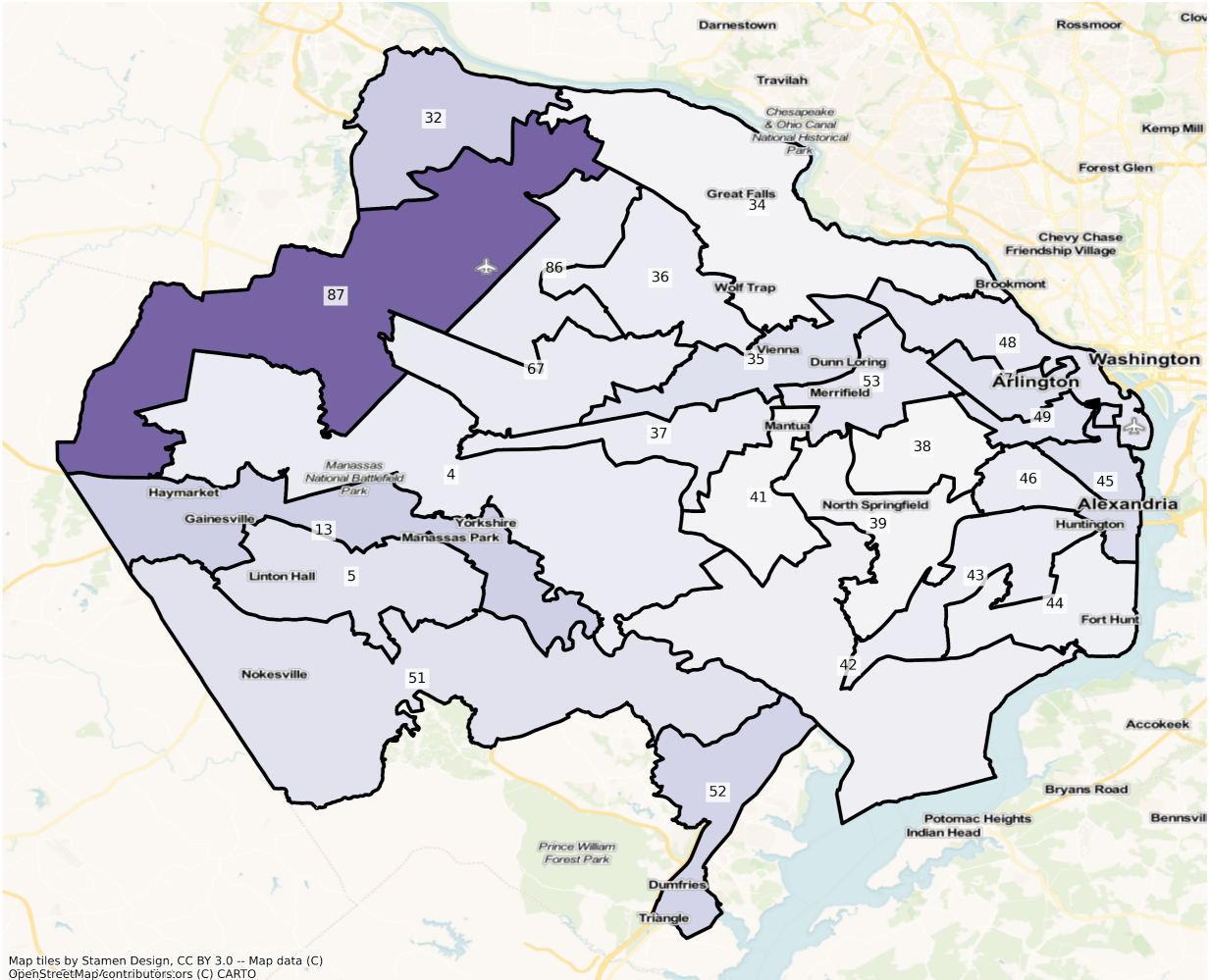

Map tiles by Stamen Design, CC BY 3.0 -- Map data (C)  
OpenStreetMap/contributors,ors (C) CARTO

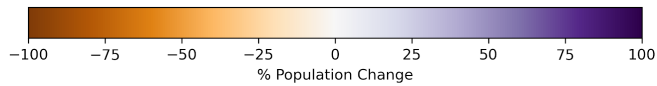

VA Arlington and Alexandria State House Districts  
 Population % Change from 2010 to 2020  
 Ethnicity: Not Latino White alone

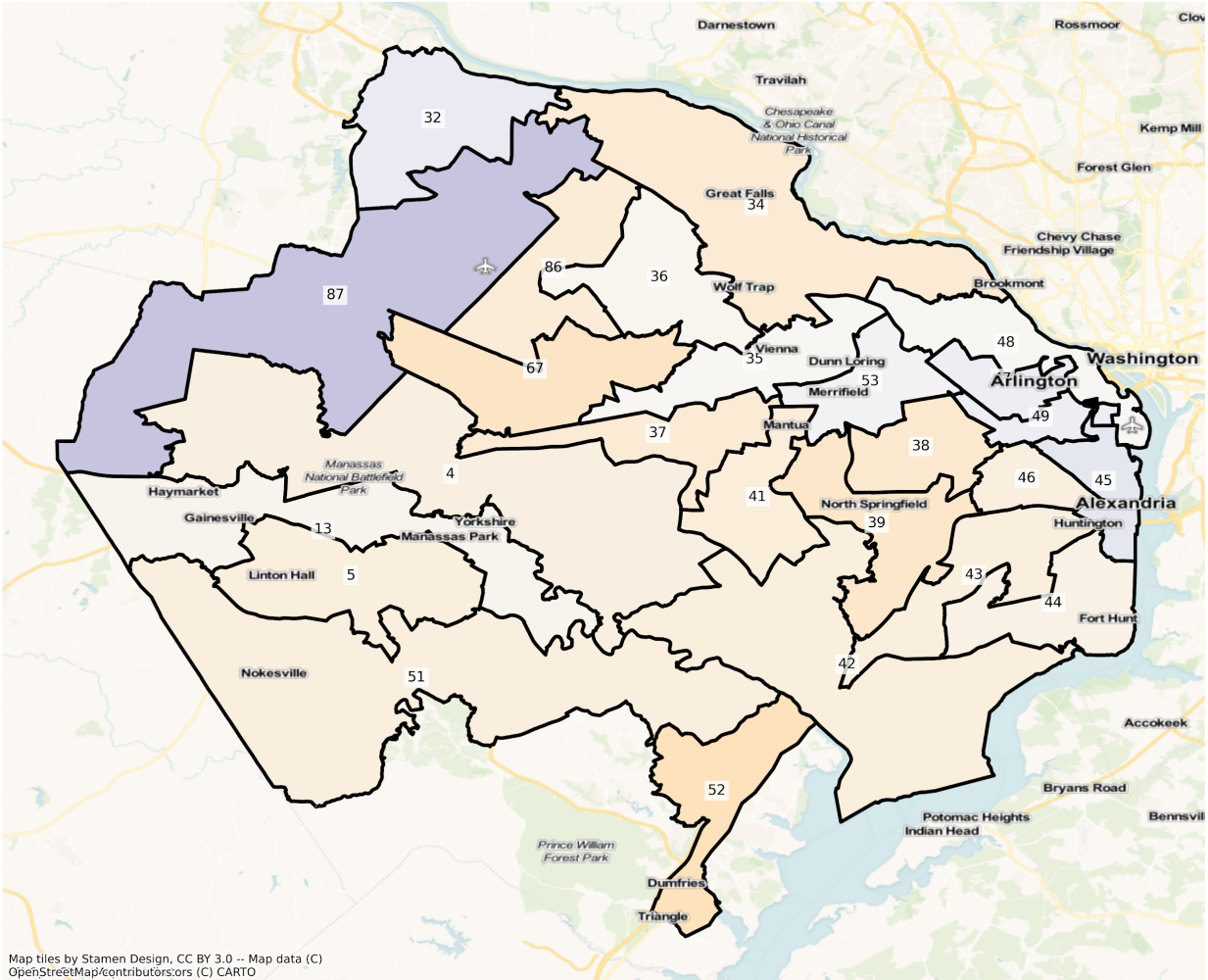

Map tiles by Stamen Design, CC BY 3.0 -- Map data (C) OpenStreetMap/contributors,ors (C) CARTO

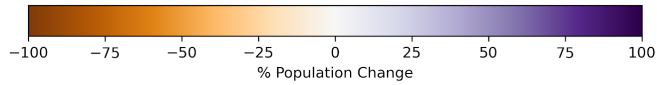



VA Arlington and Alexandria State House Districts  
 Population % Change from 2010 to 2020  
 Ethnicity: Not Latino African American alone

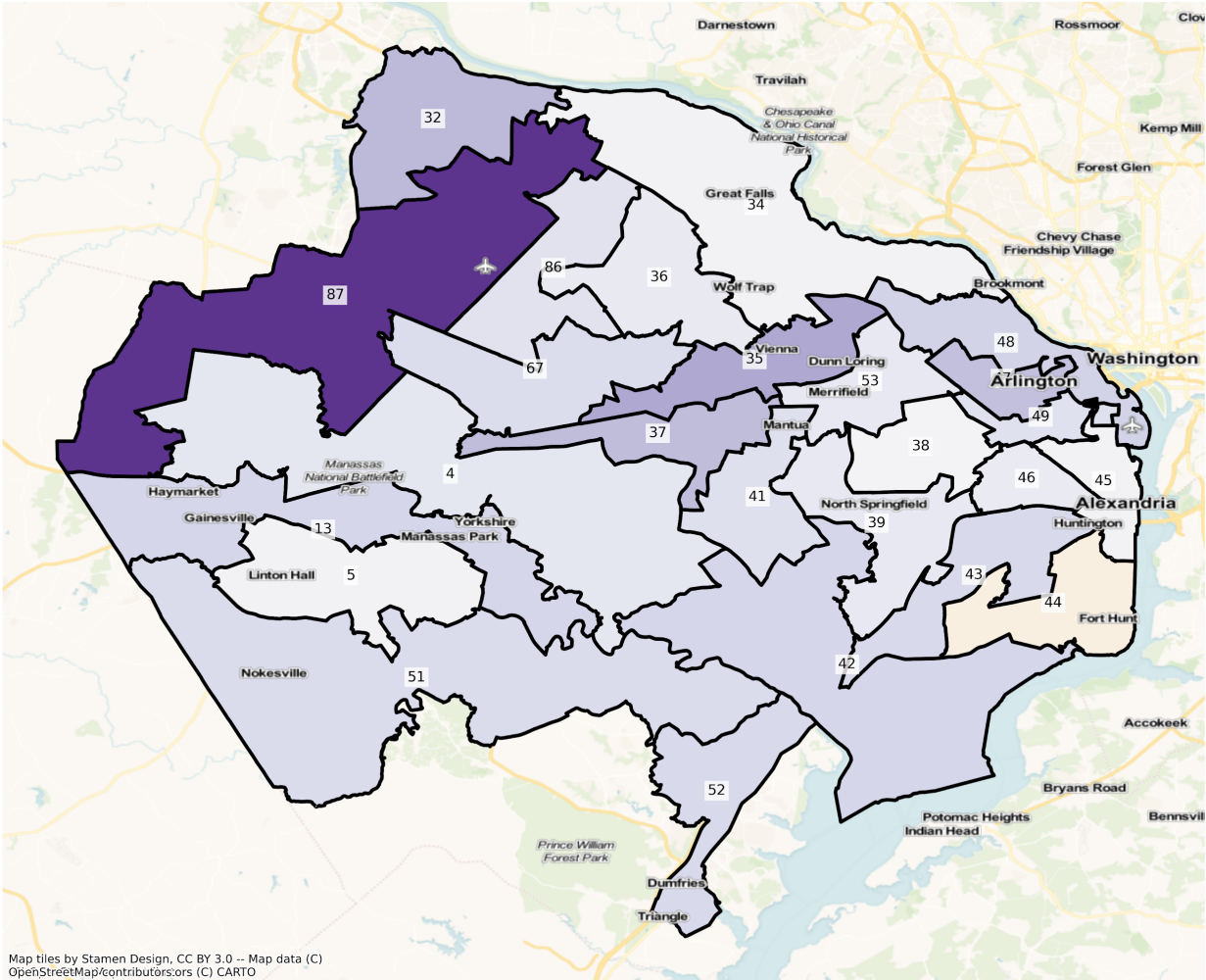

Map tiles by Stamen Design, CC BY 3.0 -- Map data (C) OpenStreetMap/contributors,ors (C) CARTO

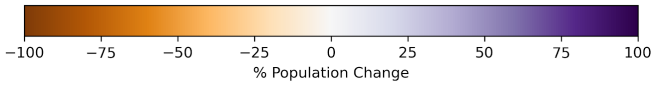

VA Arlington and Alexandria State House Districts  
Population % Change from 2010 to 2020  
Ethnicity: Hispanic or Latino

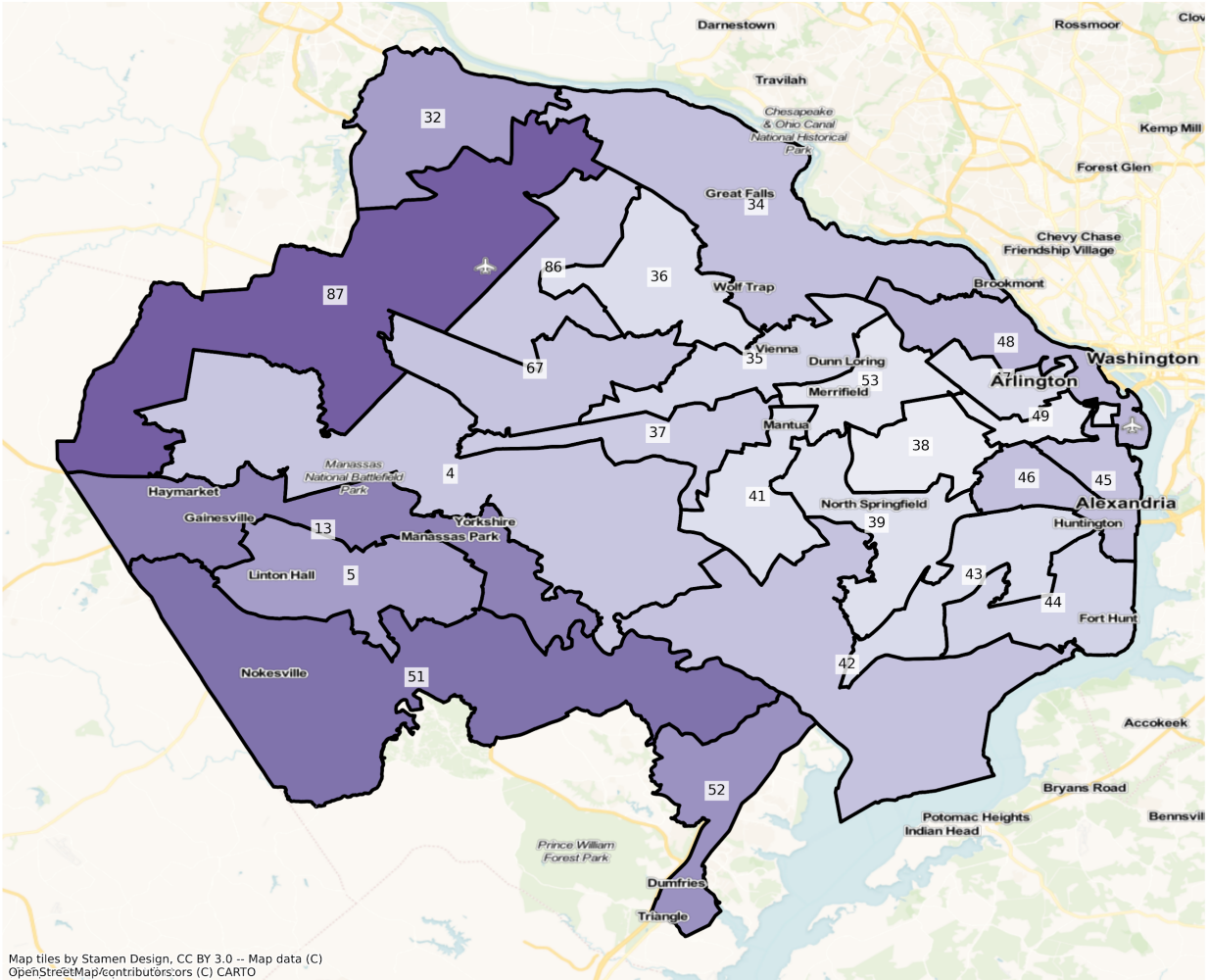

Map tiles by Stamen Design, CC BY 3.0 -- Map data (C) OpenStreetMap/contributors,ors (C) CARTO

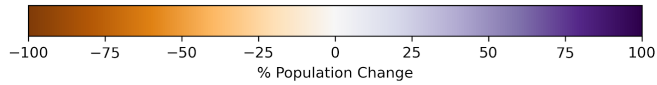

VA Arlington and Alexandria State House Districts  
 Population % Change from 2010 to 2020  
 Ethnicity: Not Latino Asian alone

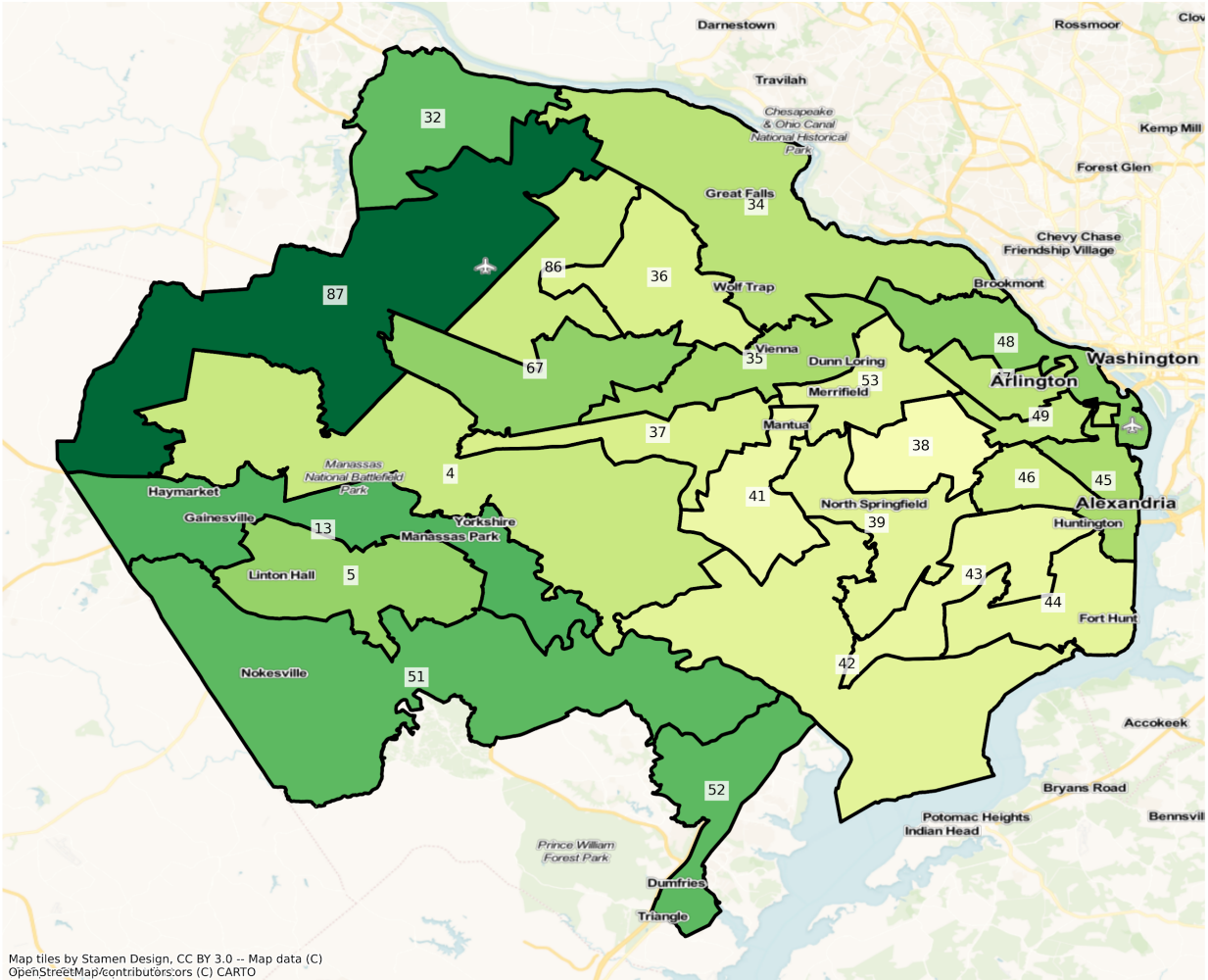

Map tiles by Stamen Design, CC BY 3.0 -- Map data (C) OpenStreetMap/contributors,ors (C) CARTO

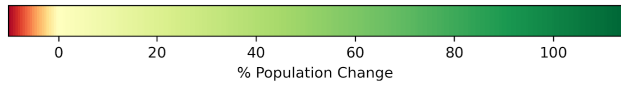

Norfolk

VA Norfolk State House Districts  
Population % Change from 2010 to 2020  
Total Population

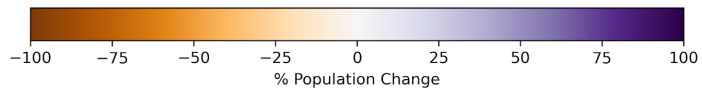
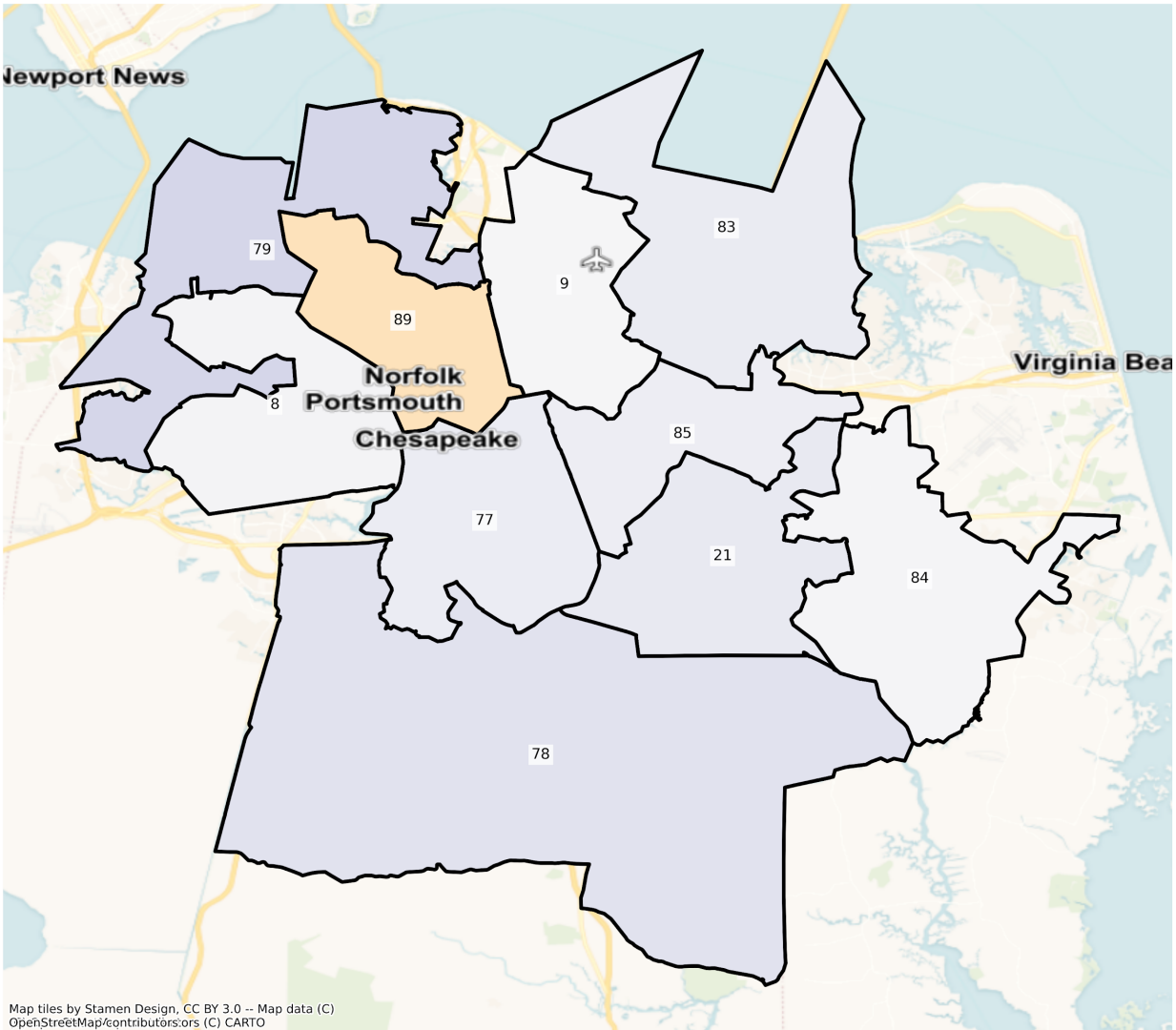

VA Norfolk State House Districts  
Population % Change from 2010 to 2020  
Ethnicity: Not Latino White alone

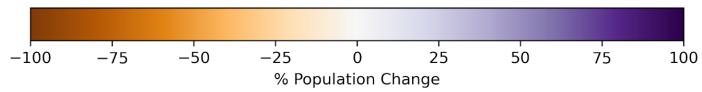
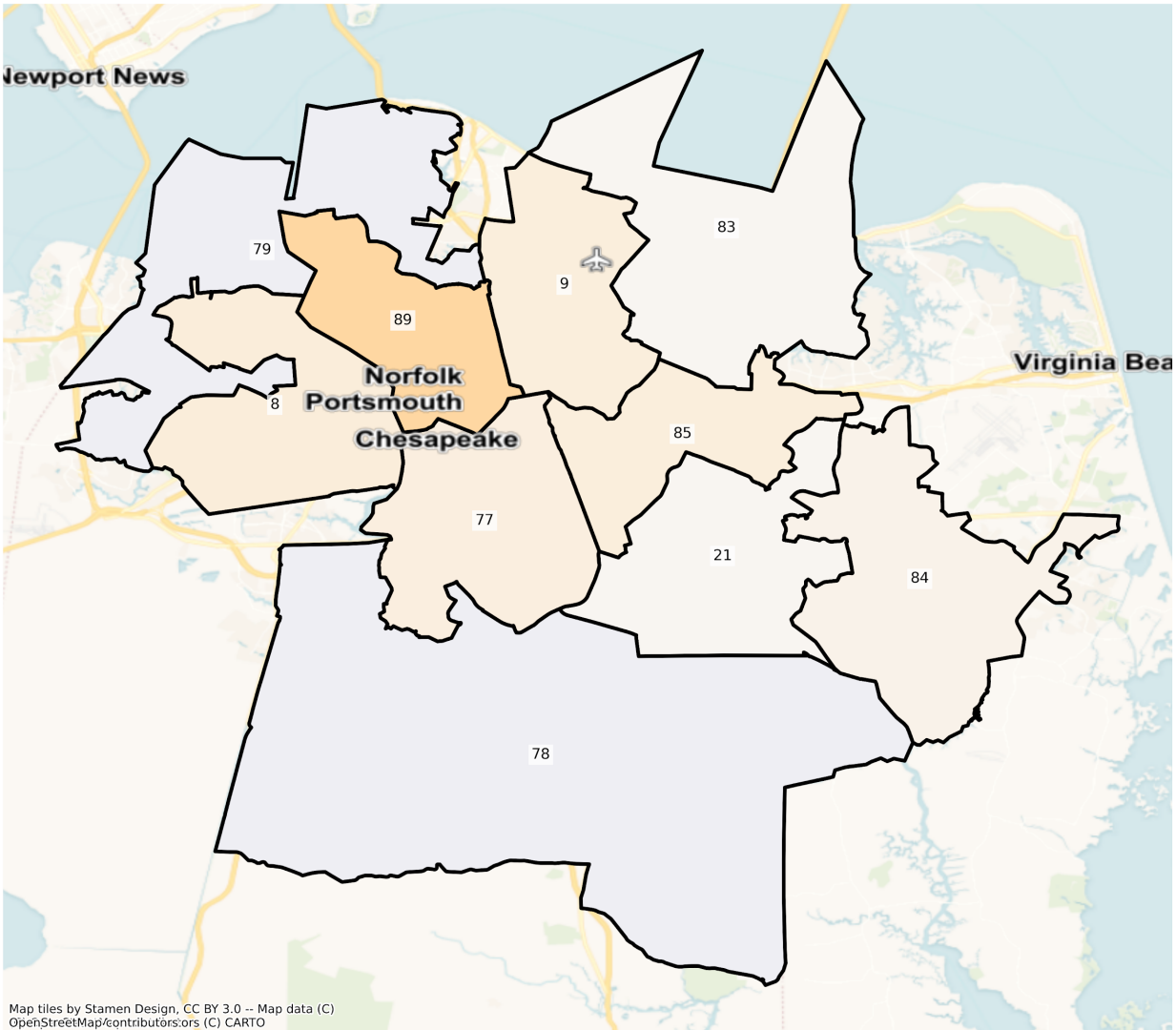

VA Norfolk State House Districts  
Population % Change from 2010 to 2020  
Ethnicity: Not Latino African American alone

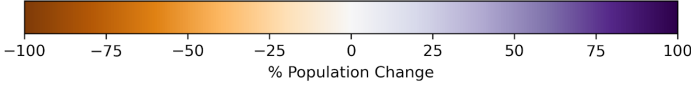
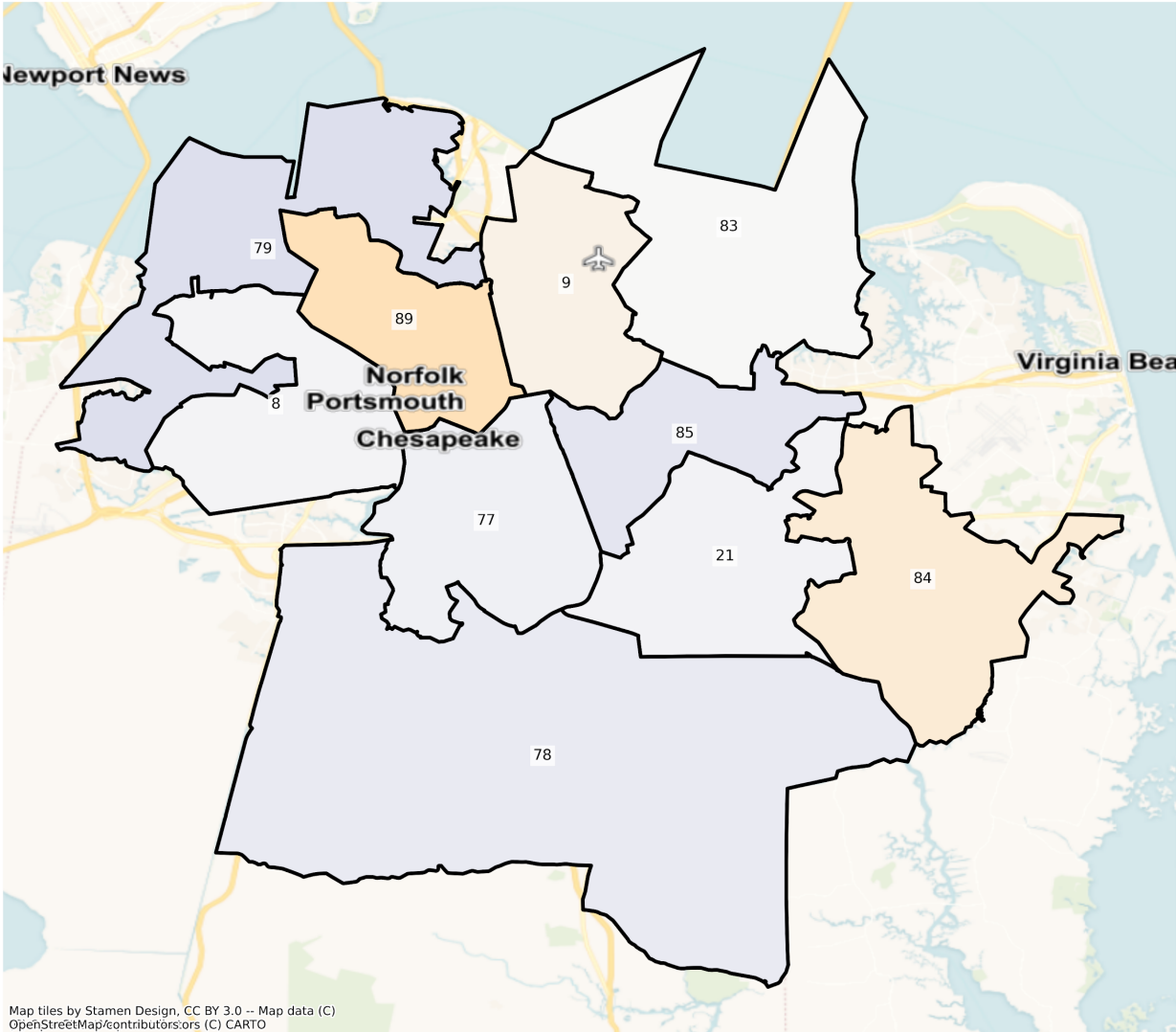

VA Norfolk State House Districts  
Population % Change from 2010 to 2020  
Ethnicity: Hispanic or Latino

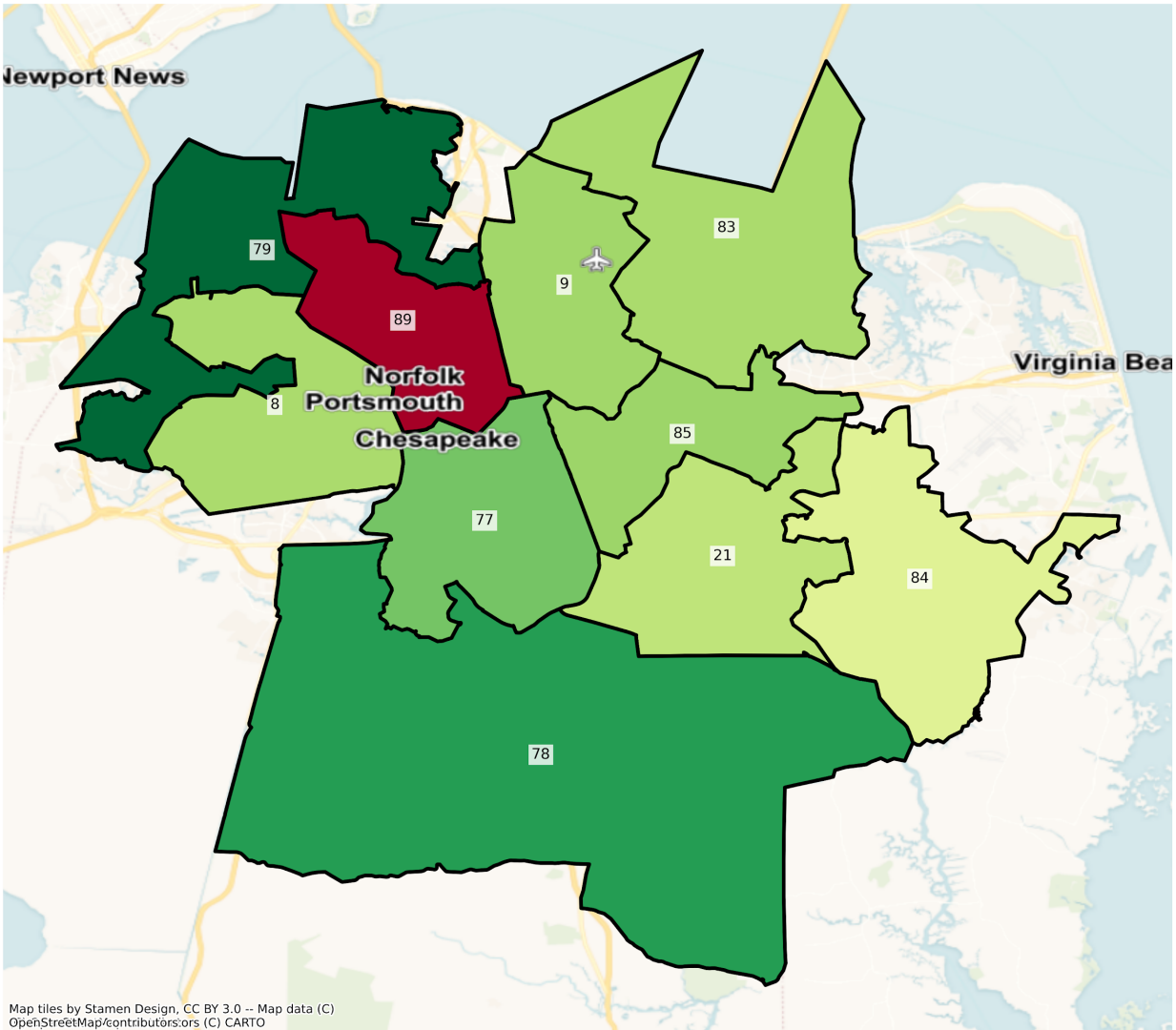

Map tiles by Stamen Design, CC BY 3.0 -- Map data (C) OpenStreetMap/contributors,ors (C) CARTO

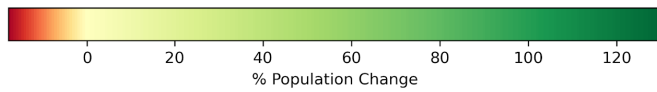

VA Norfolk State House Districts  
Population % Change from 2010 to 2020  
Ethnicity: Not Latino Asian alone

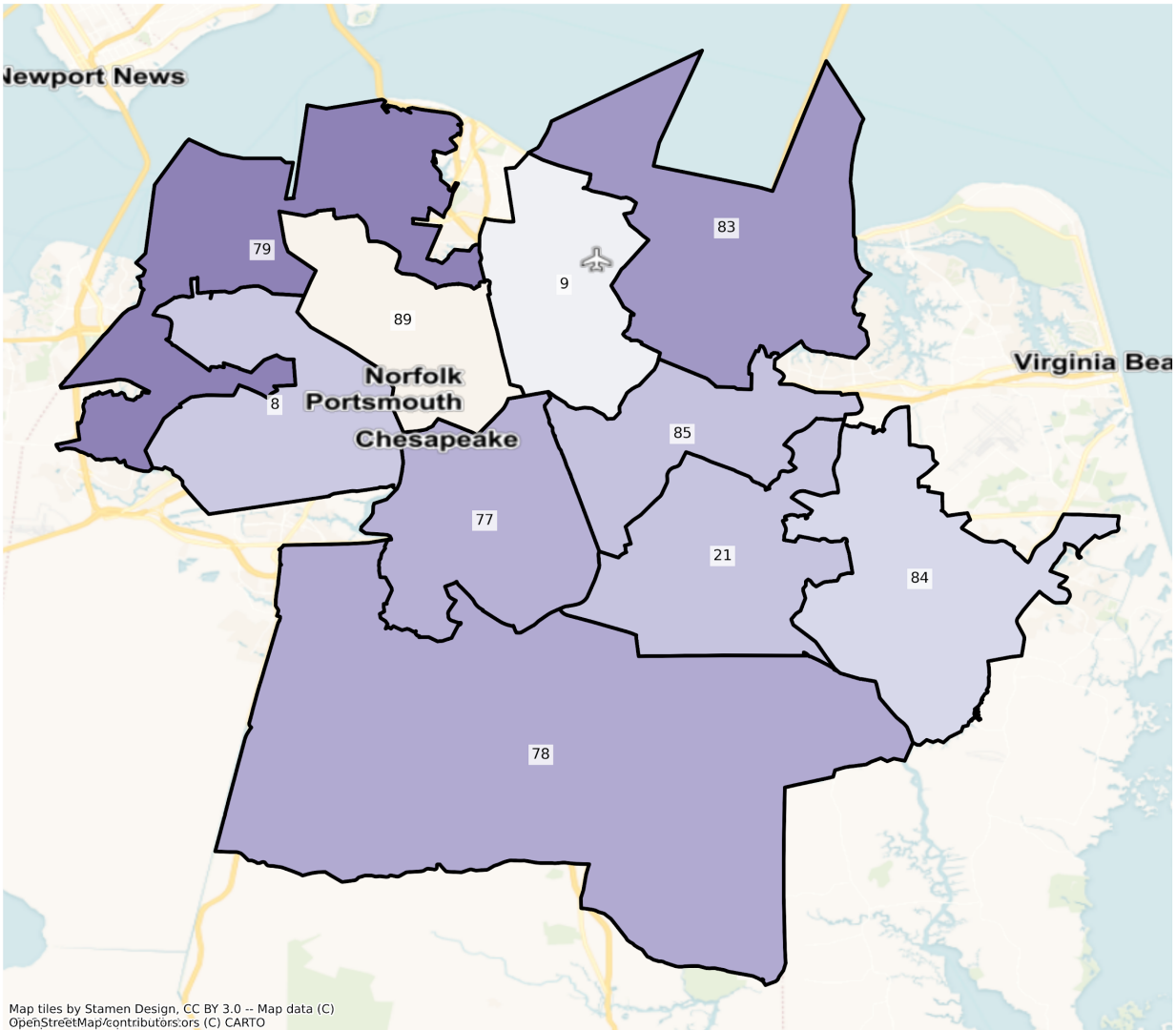

Map tiles by Stamen Design, CC BY 3.0 -- Map data (C) OpenStreetMap/contributors,ors (C) CARTO

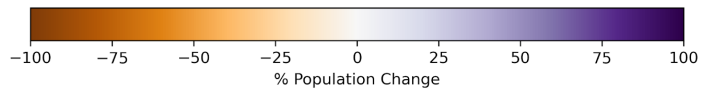



# Richmond

VA Richmond State House Districts  
Population % Change from 2010 to 2020  
Total Population

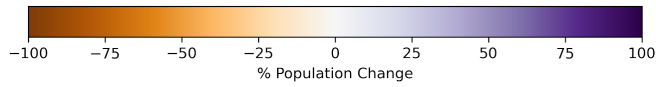
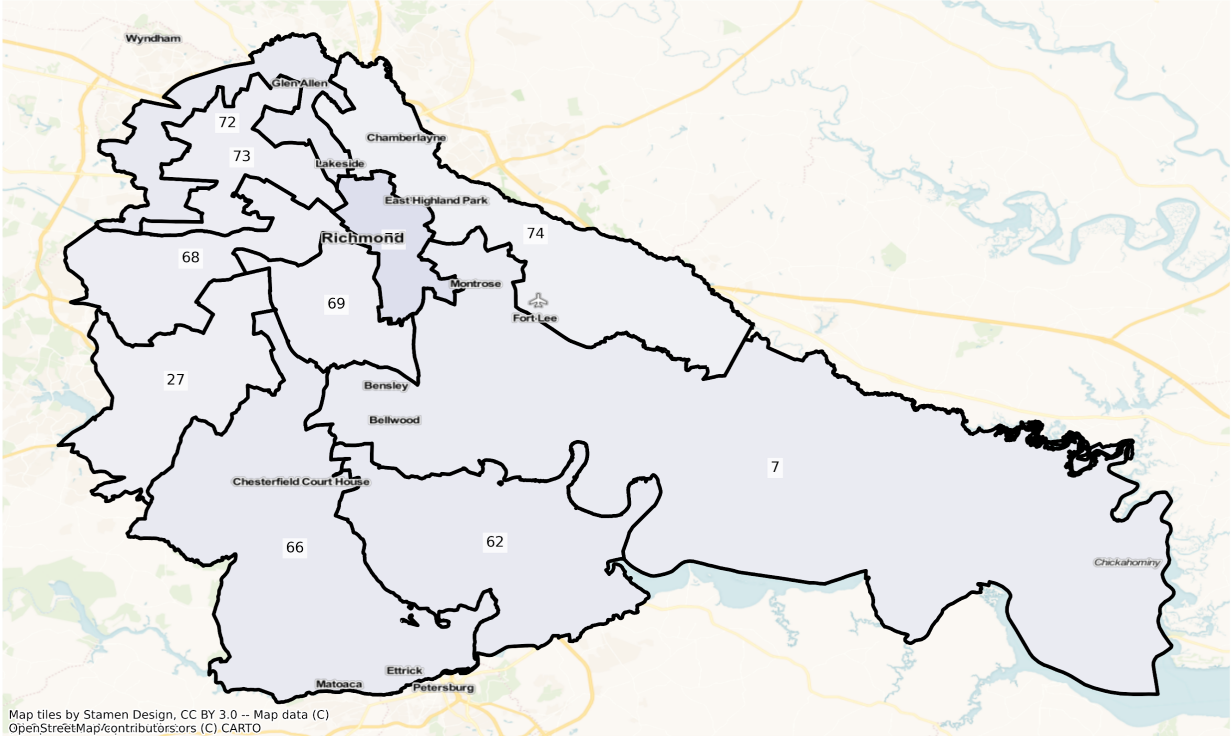

VA Richmond State House Districts  
Population % Change from 2010 to 2020  
Ethnicity: Not Latino White alone

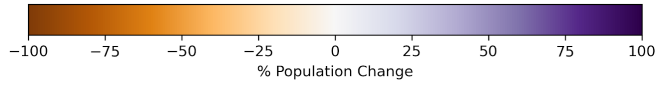
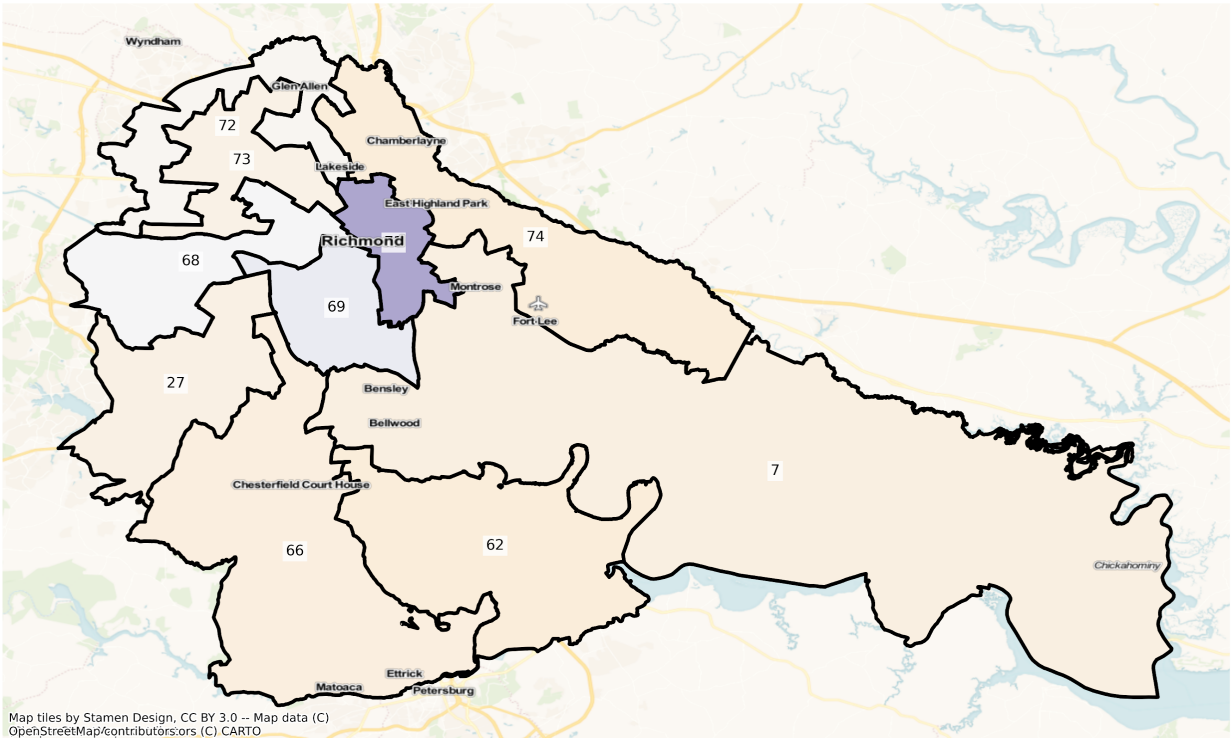

VA Richmond State House Districts  
Population % Change from 2010 to 2020  
Ethnicity: Not Latino African American alone

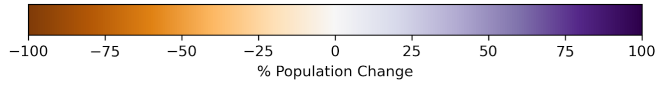
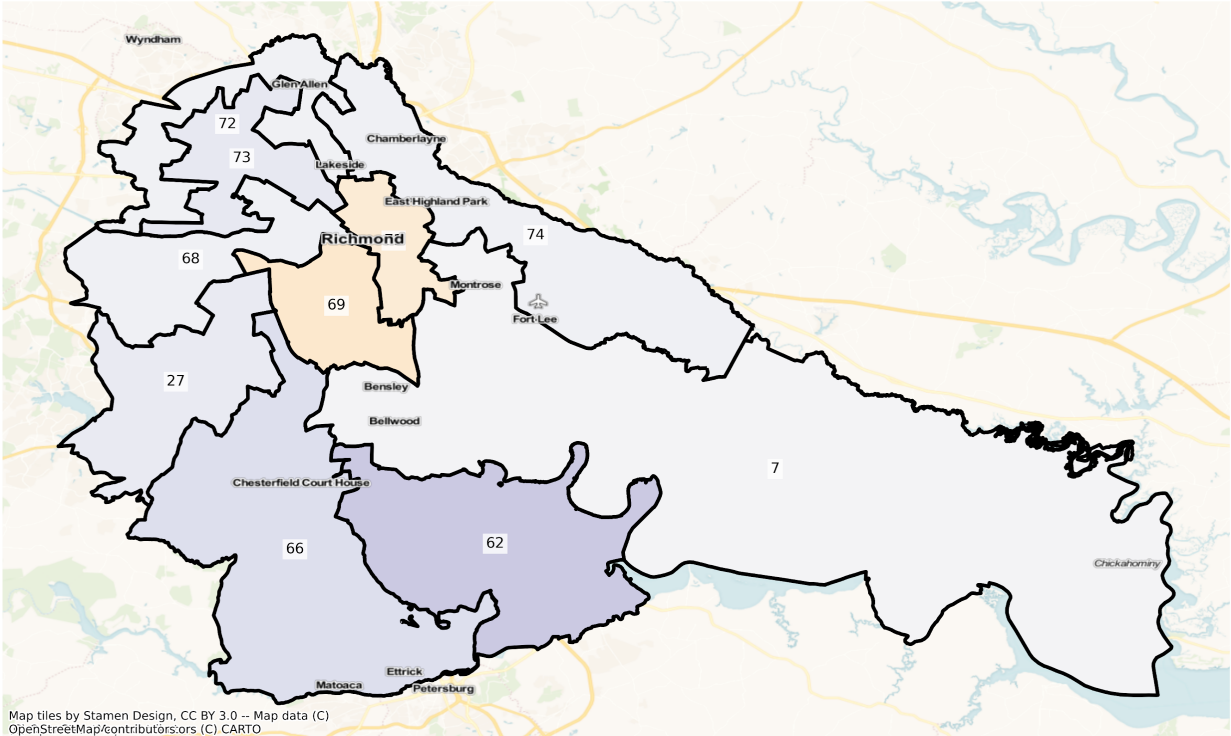

VA Richmond State House Districts  
Population % Change from 2010 to 2020  
Ethnicity: Hispanic or Latino

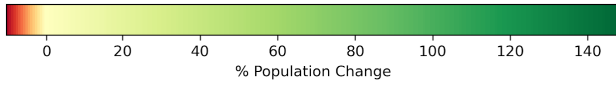
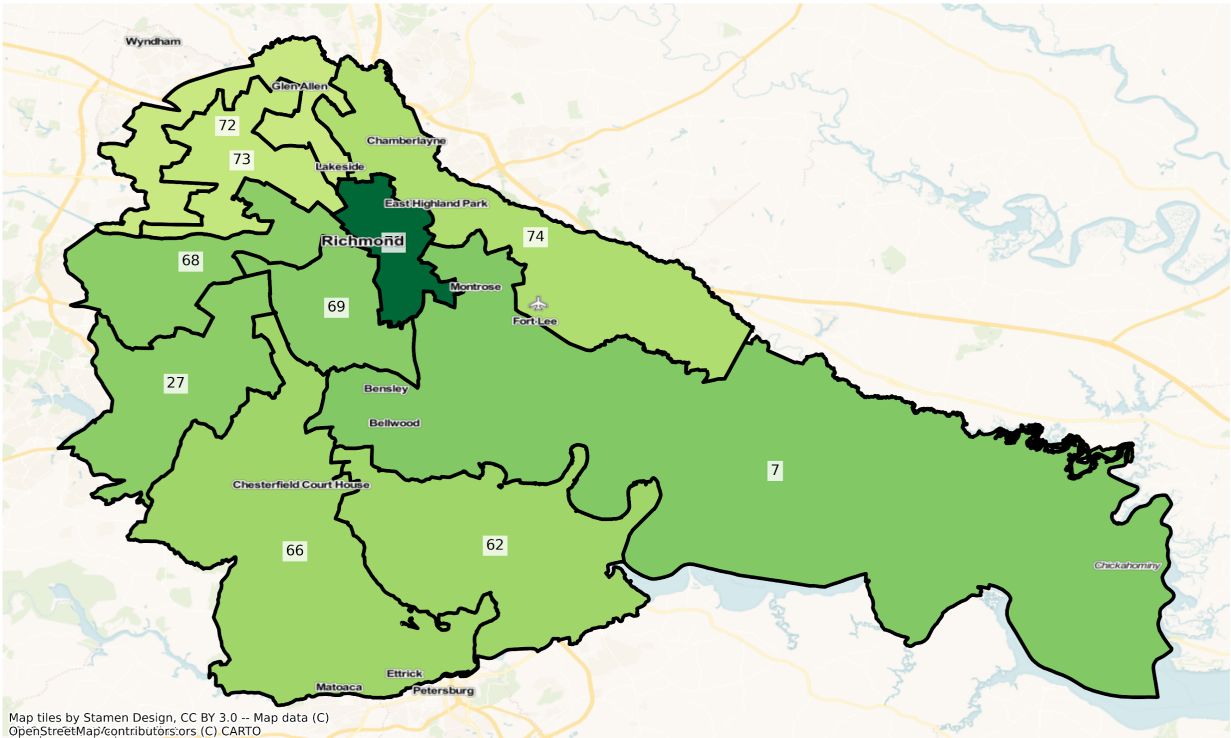

VA Richmond State House Districts  
Population % Change from 2010 to 2020  
Ethnicity: Not Latino Asian alone

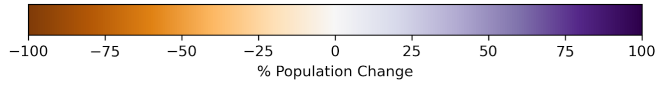
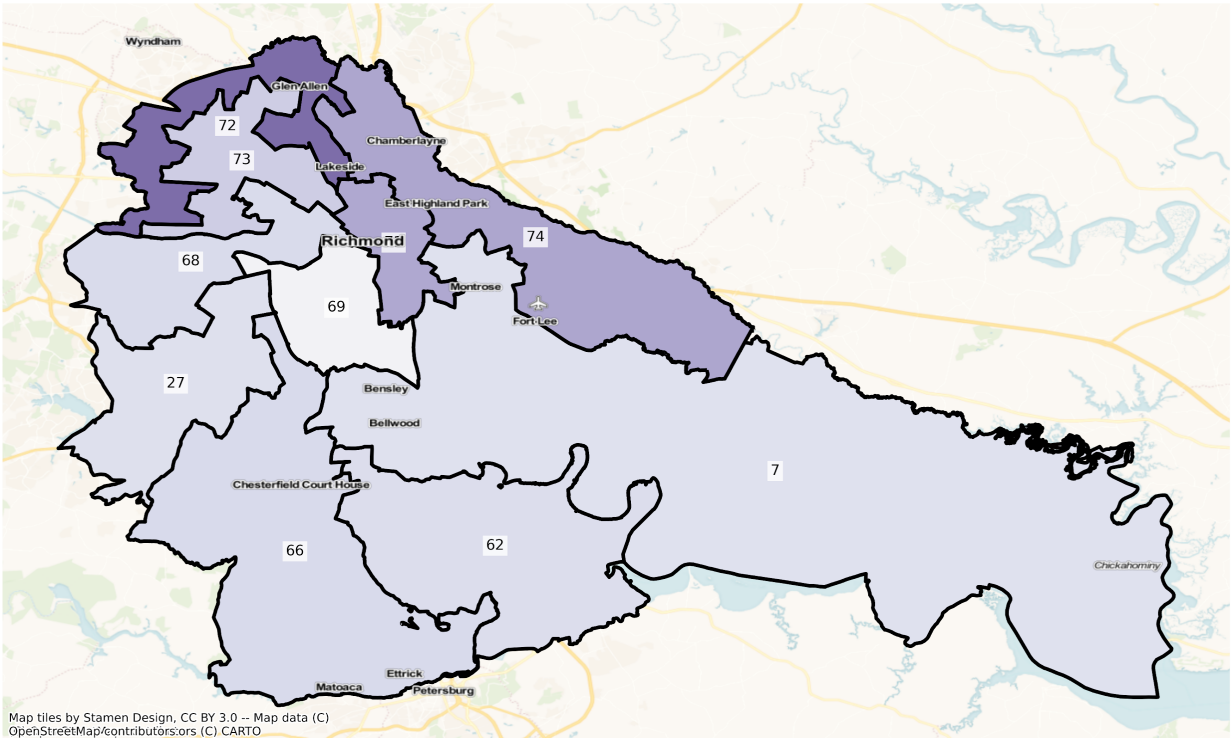

Roanoke

VA Roanoke State House Districts  
Population % Change from 2010 to 2020  
Total Population

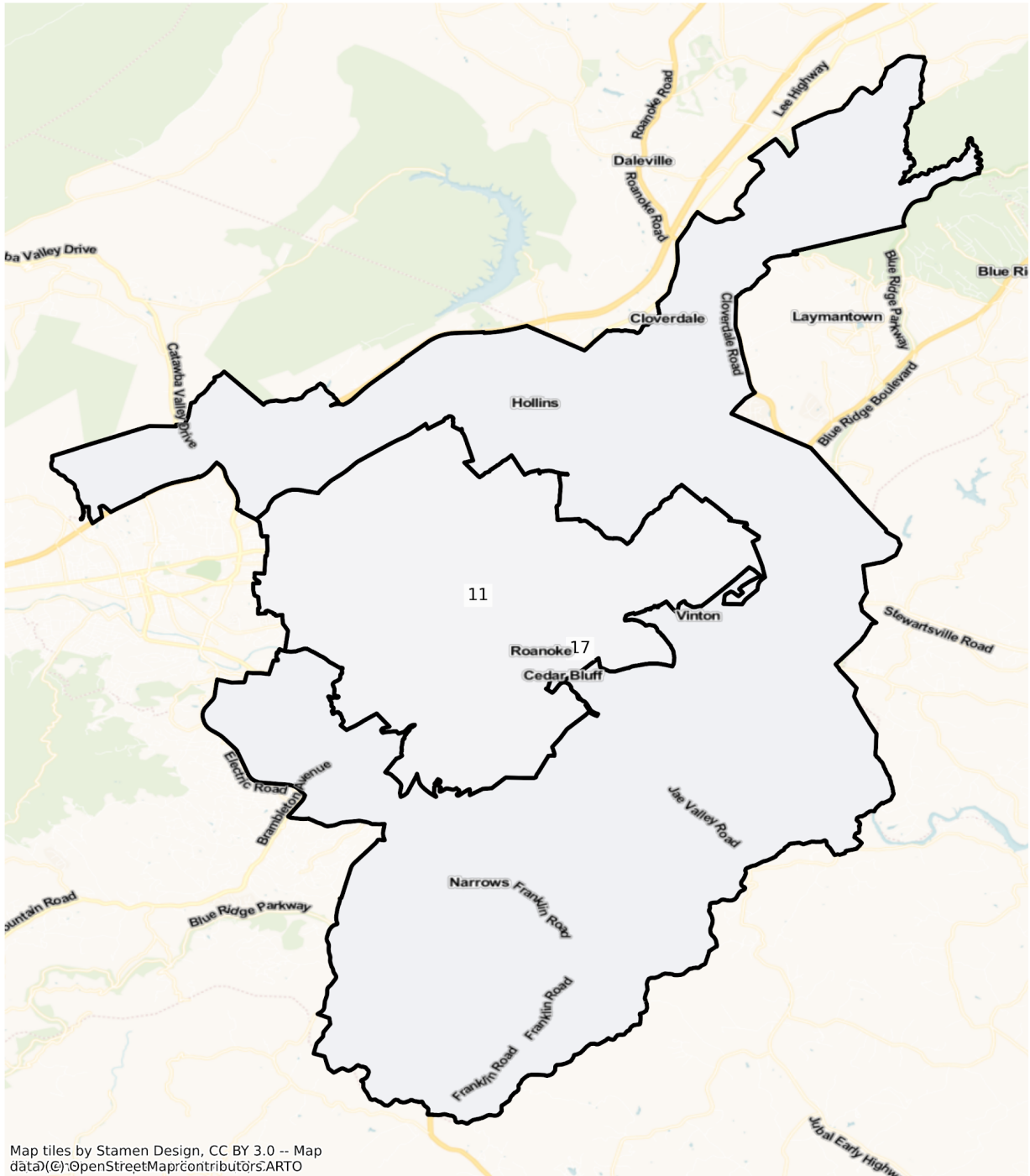

Map tiles by Stamen Design, CC BY 3.0 -- Map data © OpenStreetMap contributors, ARTO

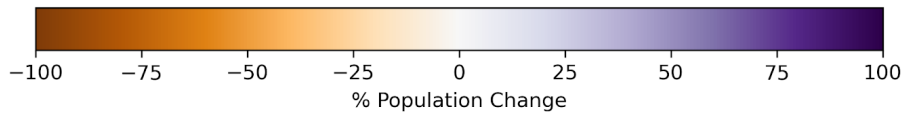

VA Roanoke State House Districts  
Population % Change from 2010 to 2020  
Ethnicity: Not Latino White alone

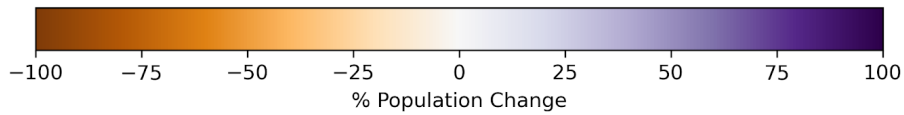
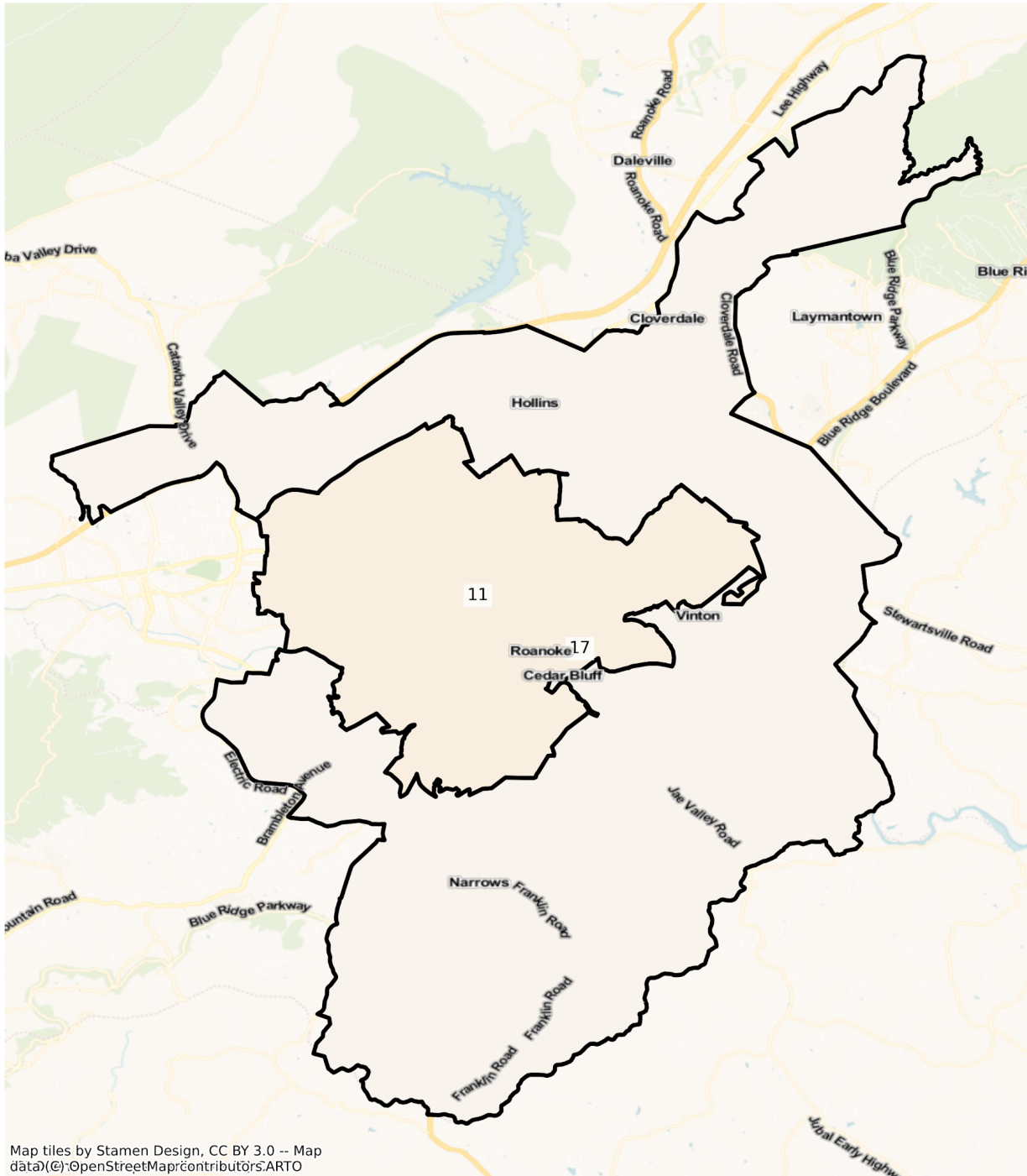

VA Roanoke State House Districts  
Population % Change from 2010 to 2020  
Ethnicity: Not Latino African American alone

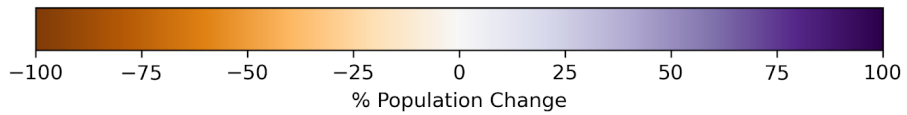
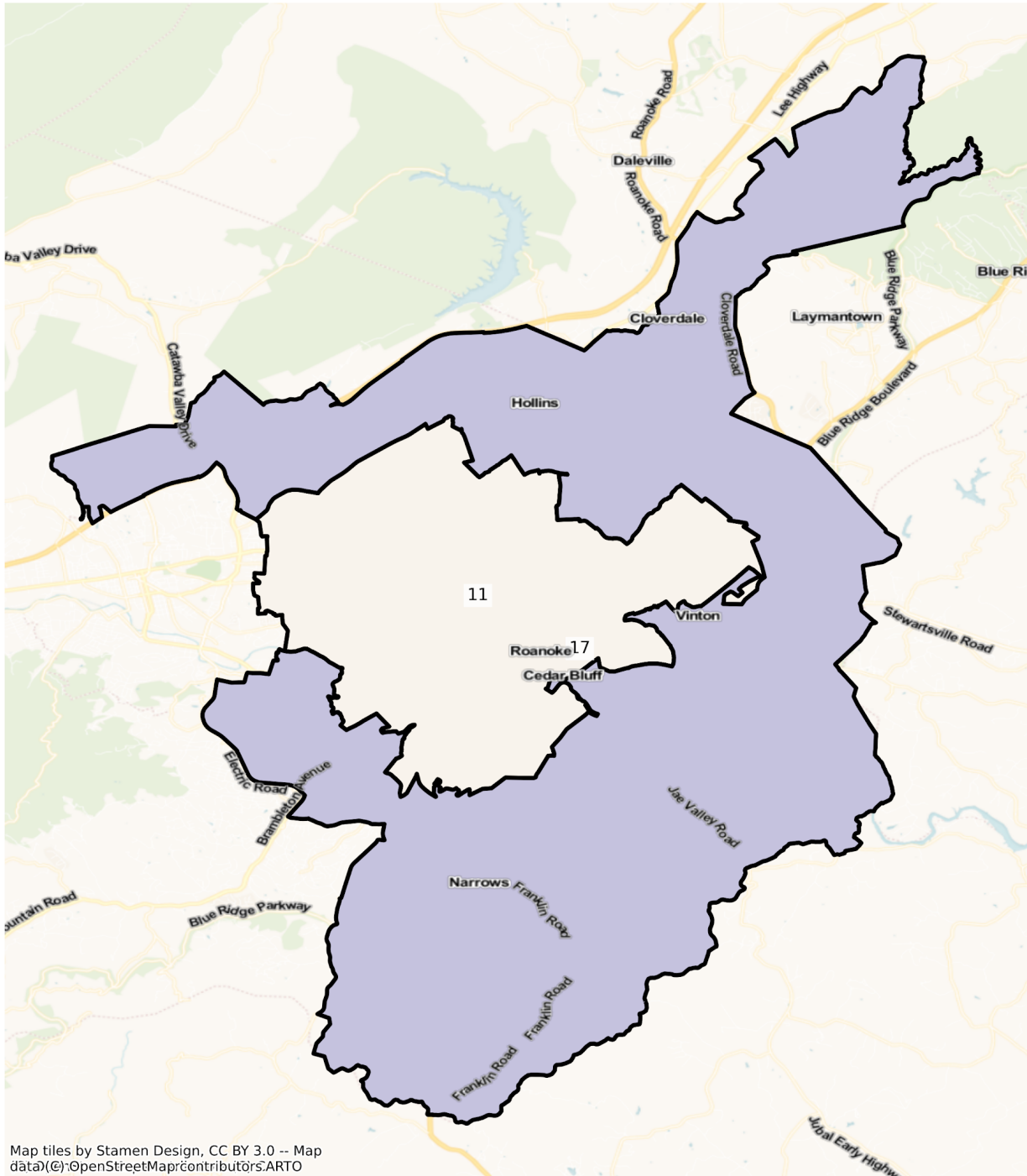



VA Roanoke State House Districts  
Population % Change from 2010 to 2020  
Ethnicity: Hispanic or Latino

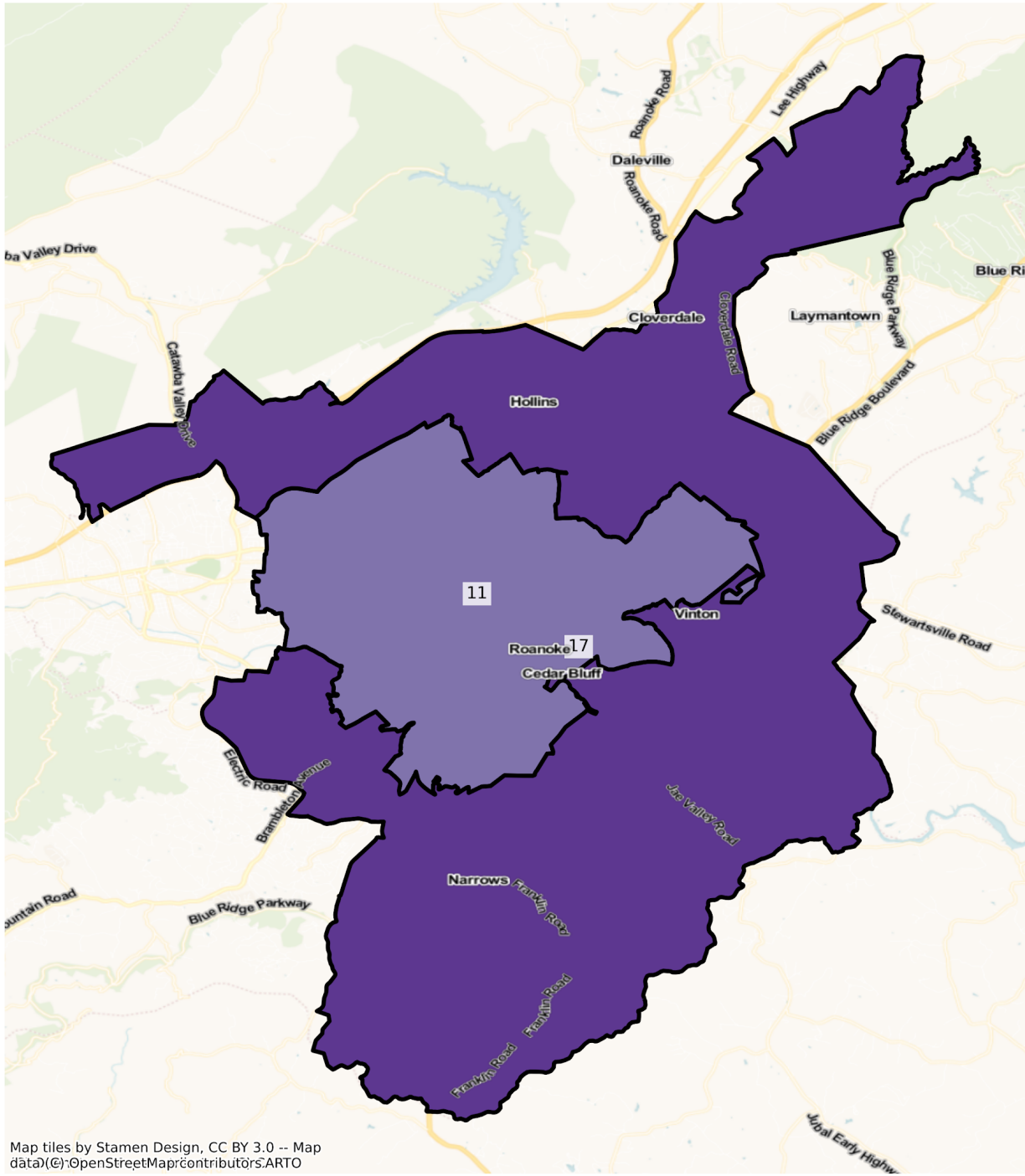

Map tiles by Stamen Design, CC BY 3.0 -- Map data © OpenStreetMap contributors, ARTO

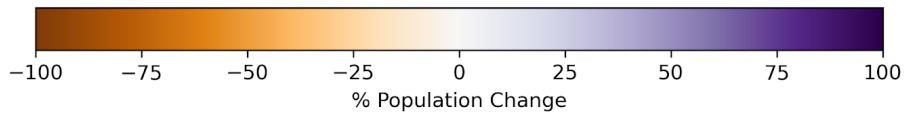

VA Roanoke State House Districts  
Population % Change from 2010 to 2020  
Ethnicity: Not Latino Asian alone

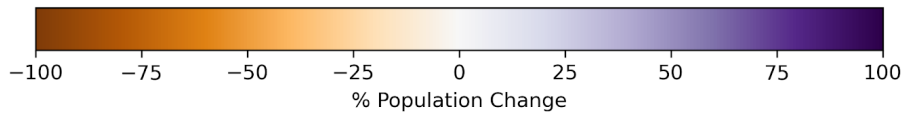
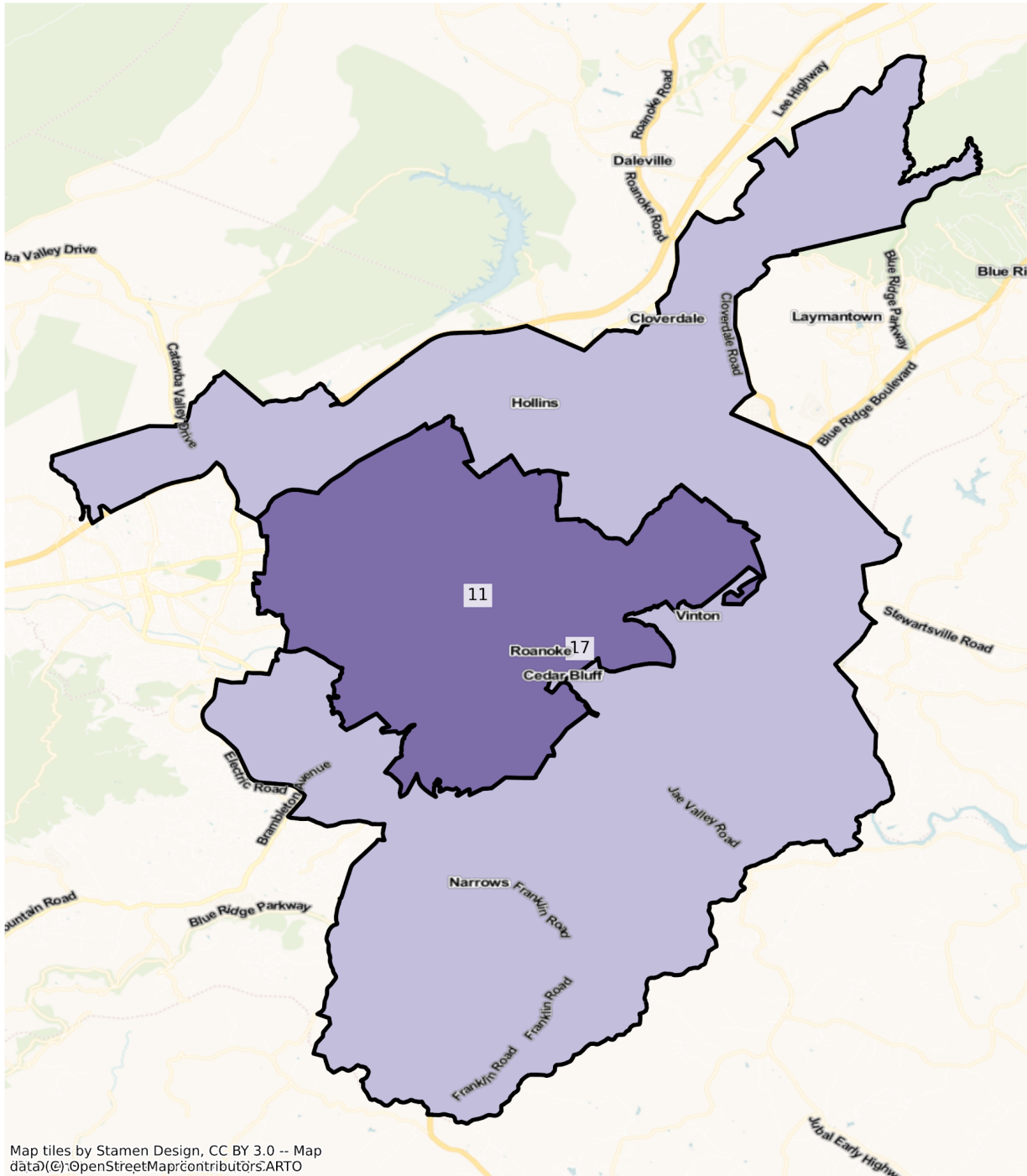

2010 Population by Race and Ethnicity at House of Delegates District Level

DISTRICT	Total Population	Hispanic or Latino Origin	White Alone, not Latino	African American Alone, not Latino	AIAN Alone, not Latino <sup>1</sup>	Asian Alone, not Latino	NHPI Alone, not Latino <sup>2</sup>	Other Alone, not Latino	Two or More, not Latino
1	80,561	1,029	75,756	2,586	185	271	9	47	678
2	79,754	14,025	38,976	18,689	199	4,647	129	233	2,856
3	80,730	471	77,038	2,182	81	358	10	27	563
4	80,233	836	77,072	1,479	113	213	3	33	484
5	80,601	2,219	74,960	2,169	138	277	12	56	770
6	79,604	1,348	75,734	1,472	124	227	10	34	655
7	80,146	1,636	73,086	3,087	114	1,031	15	71	1,106
8	80,685	1,558	73,169	3,215	138	1,509	17	87	992
9	80,617	2,349	68,928	7,805	161	271	12	160	931
10	80,617	9,800	55,977	6,478	170	5,775	28	144	2,245
11	80,139	4,734	45,654	26,146	151	1,354	32	158	1,910
12	80,492	1,959	68,984	3,372	140	4,421	17	96	1,503
13	80,579	20,063	39,910	10,051	178	7,536	44	231	2,566
14	79,542	2,407	47,065	28,439	132	549	22	49	879
15	80,571	3,386	74,245	1,452	148	355	15	42	928
16	79,484	2,627	53,661	21,717	142	363	6	66	902
17	80,624	2,059	70,070	5,077	127	1,864	21	97	1,309
18	79,467	4,297	66,713	5,635	210	933	30	117	1,532
19	80,077	1,019	72,882	4,595	193	329	19	45	995
20	79,282	2,580	67,993	6,528	151	489	16	111	1,414
21	79,608	5,567	42,822	18,578	184	9,009	87	202	3,159
22	79,264	1,773	58,105	16,926	166	1,012	16	82	1,184
23	79,330	2,087	61,008	12,439	296	1,995	29	186	1,290
24	79,678	1,424	69,828	6,395	406	437	21	61	1,106
25	80,018	2,893	72,385	2,668	97	944	10	75	946

26	80,688	9,906	64,000	3,295	121	1,861	55	126	1,324
27	79,420	5,022	54,602	15,019	215	2,568	46	156	1,792
28	79,041	7,070	52,616	14,434	307	1,908	76	178	2,452
29	79,911	6,597	65,978	4,595	150	1,082	18	116	1,375
30	80,566	5,025	60,875	11,737	198	784	28	137	1,782
31	79,185	11,320	44,841	15,417	267	4,490	126	197	2,527
32	80,268	7,420	51,226	5,716	128	12,884	29	254	2,611
33	80,550	5,090	67,510	3,772	158	2,181	36	143	1,660
34	80,722	5,819	58,003	2,534	87	11,662	31	204	2,382
35	80,213	8,037	49,095	3,665	129	16,263	53	292	2,679
36	79,746	8,819	48,313	6,909	152	12,715	27	272	2,539
37	80,255	10,555	41,536	6,049	143	19,108	44	237	2,583
38	80,758	25,694	29,813	7,644	129	15,209	50	282	1,937
39	80,710	15,374	39,501	7,381	122	15,718	64	259	2,291
40	80,725	7,853	51,328	4,943	126	13,822	74	194	2,385
41	80,792	9,941	48,348	4,498	103	15,190	61	249	2,402
42	79,964	7,461	50,524	7,871	167	10,935	94	218	2,694
43	80,750	12,611	41,353	13,748	176	9,908	77	271	2,606
44	80,796	19,469	36,470	17,197	187	5,256	76	184	1,957
45	81,010	11,119	55,354	9,213	189	3,178	49	185	1,723
46	80,333	13,746	35,094	22,086	185	6,487	69	346	2,320
47	80,757	10,754	56,357	3,751	121	7,428	45	231	2,070
48	79,492	5,831	59,871	3,177	111	8,119	45	204	2,134
49	79,839	21,702	32,093	13,302	204	10,040	77	355	2,066
50	80,674	21,169	40,353	10,577	197	5,646	65	250	2,417
51	80,403	10,781	49,677	12,081	181	4,712	67	272	2,632
52	79,287	23,127	24,387	23,032	220	5,301	81	264	2,875
53	80,049	16,791	40,246	4,076	149	16,315	38	262	2,172
54	80,155	6,404	55,359	13,847	239	1,876	83	160	2,187
55	79,581	2,068	62,136	12,648	267	860	34	117	1,451
56	79,271	1,904	61,638	9,352	175	4,655	24	98	1,425

57	80,787	5,761	53,139	13,697	127	5,777	36	159	2,091
58	80,759	2,569	69,959	5,242	135	1,272	17	143	1,422
59	79,460	1,437	60,456	15,591	192	451	28	89	1,216
60	79,173	1,407	49,688	26,457	208	365	19	87	942
61	79,839	2,085	49,322	26,720	219	340	16	71	1,066
62	79,648	5,495	47,723	22,068	313	2,010	58	148	1,833
63	79,814	2,483	38,014	36,894	218	938	21	71	1,175
64	80,082	2,449	52,904	21,957	258	806	112	104	1,492
65	79,364	1,834	63,454	10,748	157	1,878	29	97	1,167
66	79,849	6,224	44,143	25,702	237	1,636	31	158	1,718
67	79,608	7,835	48,720	4,175	96	16,142	67	192	2,381
68	79,630	2,384	67,801	5,603	134	2,318	23	153	1,214
69	79,318	9,724	22,067	44,526	236	1,234	38	140	1,353
70	80,154	6,780	26,537	43,028	837	1,273	33	134	1,532
71	79,918	2,015	26,910	46,162	181	2,753	40	146	1,711
72	79,442	4,549	54,439	12,011	169	6,530	28	207	1,509
73	80,116	6,073	53,671	10,875	189	7,304	29	334	1,641
74	79,357	2,770	28,080	44,932	277	1,518	43	154	1,583
75	79,287	1,616	34,603	41,730	172	290	16	59	801
76	79,795	2,382	39,089	34,885	213	1,446	48	108	1,624
77	79,810	4,348	37,852	32,774	286	2,275	35	119	2,121
78	80,703	2,880	60,779	12,555	256	2,139	58	89	1,947
79	60,571	3,253	32,796	20,596	227	1,729	90	103	1,777
80	79,340	2,443	31,920	41,930	335	809	89	98	1,716
81	79,950	4,616	50,310	20,467	260	1,868	94	114	2,221
82	80,463	4,252	64,471	7,361	229	2,016	71	128	1,935
83	80,805	5,466	49,521	19,352	259	3,544	137	153	2,373
84	80,281	6,168	49,202	15,648	235	5,883	142	139	2,864
85	80,787	5,130	49,621	17,495	313	5,174	106	186	2,762
86	80,747	17,163	38,863	6,135	160	15,958	34	234	2,200
87	79,304	11,779	38,528	6,245	138	19,601	44	237	2,732

88	80,191	7,188	57,093	11,199	174	2,067	89	229	2,152
89	99,760	5,262	38,090	51,050	333	2,400	110	154	2,361
90	79,612	5,444	33,799	33,832	305	3,422	115	170	2,525
91	79,546	3,350	45,980	25,516	263	1,883	64	135	2,355
92	79,479	3,581	28,147	42,870	293	1,956	79	165	2,388
93	79,584	4,952	53,214	14,629	238	3,808	129	166	2,448
94	79,461	6,696	41,266	25,322	308	2,666	150	126	2,927
95	79,374	4,961	31,738	38,708	304	1,172	71	127	2,293
96	79,402	3,369	60,960	10,817	241	2,041	76	147	1,751
97	79,156	1,606	66,383	8,303	551	935	22	91	1,265
98	79,248	1,870	62,114	12,853	372	514	19	57	1,449
99	80,335	2,971	55,357	19,649	301	534	19	74	1,430
100	80,082	6,580	47,190	22,649	283	1,293	114	120	1,853

<sup>1</sup>American Indian and Alaska Native Alone, Not Latino

<sup>2</sup>Native Hawaiian and Pacific Islander Alone, Not Latino

#### 2020 Population by Race and Ethnicity at House of Delegates District Level

DISTRICT	Total Population	Hispanic or Latino Origin	White Alone, not Latino	African American Alone, not Latino	AIAN Alone, not Latino <sup>1</sup>	Asian Alone, not Latino	NHPI Alone, not Latino <sup>2</sup>	Other Alone, not Latino	Two or More, not Latino
1	72,214	1,139	66,301	2,277	124	218	10	150	1,995
2	96,195	22,412	34,976	25,070	217	7,169	170	724	5,457
3	71,226	763	66,476	1,744	79	268	16	107	1,773
4	73,551	784	69,135	1,336	95	287	6	118	1,790
5	78,047	2,800	69,436	2,603	155	366	6	159	2,522
6	75,913	1,731	70,249	1,173	114	288	6	140	2,212
7	83,147	2,636	71,692	3,184	119	2,063	13	240	3,200
8	82,624	2,807	70,440	3,681	128	2,032	26	271	3,239
9	76,561	3,004	63,870	6,491	102	352	26	239	2,477
10	104,858	15,203	62,120	7,149	138	14,330	45	498	5,375
11	82,583	7,556	42,497	25,297	172	2,186	39	460	4,376

12	80,929	3,481	62,620	4,311	97	6,567	27	488	3,338
13	100,434	30,948	38,523	12,236	134	13,134	52	690	4,717
14	77,594	3,730	41,634	28,914	149	725	6	219	2,217
15	82,958	4,946	72,260	1,825	161	559	19	269	2,919
16	75,812	3,677	48,822	20,154	110	426	18	203	2,402
17	84,306	3,612	67,449	6,588	150	2,454	20	362	3,671
18	84,907	7,589	66,434	5,103	178	1,266	43	405	3,889
19	79,232	1,728	69,691	4,229	140	432	25	258	2,729
20	83,190	4,238	67,269	6,808	163	781	34	380	3,517
21	87,522	7,770	42,083	19,193	177	11,661	111	538	5,989
22	82,430	2,982	58,354	15,791	188	1,081	31	375	3,628
23	85,200	3,672	61,877	13,176	262	1,951	41	657	3,564
24	79,760	2,120	67,889	5,314	328	709	53	259	3,088
25	91,430	5,210	77,749	3,281	107	1,625	34	332	3,092
26	85,732	15,619	59,980	4,459	106	2,332	21	290	2,925
27	84,046	8,571	51,531	16,315	210	2,984	32	510	3,893
28	91,144	13,131	49,367	18,186	391	3,501	118	712	5,738
29	89,560	9,969	68,954	4,843	168	1,440	37	430	3,719
30	88,623	9,001	62,685	10,925	197	1,000	33	383	4,399
31	90,269	17,591	42,638	16,605	172	7,435	88	585	5,155
32	101,567	10,773	55,296	7,637	122	21,743	68	575	5,353
33	96,346	10,246	72,904	4,143	123	3,356	47	494	5,033
34	83,109	7,621	51,836	2,627	57	15,886	30	529	4,523
35	92,718	9,779	48,496	5,161	60	23,487	53	562	5,120
36	85,767	10,397	47,063	7,565	91	15,514	32	597	4,508
37	86,743	13,282	37,052	8,012	192	23,376	63	507	4,259
38	81,714	27,986	26,136	7,877	92	16,130	29	466	2,998
39	83,168	17,893	34,174	8,185	102	18,341	49	535	3,889
40	86,857	10,081	47,916	5,511	98	17,925	62	477	4,787
41	82,736	11,587	43,885	5,228	99	16,840	46	488	4,563
42	84,433	9,683	46,422	9,532	110	12,723	128	495	5,340

43	86,451	15,034	38,081	16,495	138	11,176	96	593	4,838
44	84,955	23,885	34,747	16,093	120	6,095	114	442	3,459
45	95,172	14,429	61,444	9,526	108	4,508	50	613	4,494
46	87,847	18,031	32,529	23,862	128	8,217	41	584	4,455
47	92,865	12,617	59,892	4,897	91	9,964	34	515	4,855
48	89,069	7,876	59,198	3,909	87	12,497	41	606	4,855
49	92,267	24,281	34,269	15,349	130	13,379	56	607	4,196
50	92,415	30,656	37,020	10,989	128	8,515	66	608	4,433
51	92,135	17,229	46,132	14,288	149	8,051	83	634	5,569
52	96,642	34,501	19,851	27,634	162	9,071	154	804	4,465
53	90,002	18,936	41,794	4,516	128	19,303	46	629	4,650
54	92,735	11,783	54,432	17,236	257	2,812	80	534	5,601
55	88,472	4,049	65,689	12,311	244	1,412	23	436	4,308
56	94,506	3,581	66,252	9,394	209	10,657	33	474	3,906
57	90,073	8,043	54,478	12,993	100	9,778	36	423	4,222
58	86,609	4,777	70,013	5,456	120	2,057	17	426	3,743
59	80,921	2,437	60,098	14,139	209	649	9	346	3,034
60	74,038	2,197	43,129	25,667	152	439	9	247	2,198
61	77,017	2,558	47,352	23,643	203	388	16	294	2,563
62	87,322	8,872	43,276	28,027	311	2,371	78	483	3,904
63	86,360	4,489	40,489	36,003	243	1,349	34	396	3,357
64	90,632	5,512	56,073	22,777	326	1,213	185	418	4,128
65	99,522	3,640	77,232	10,428	184	3,241	43	451	4,303
66	87,763	10,084	41,003	30,107	245	1,962	64	478	3,820
67	85,849	10,103	41,480	4,904	96	24,677	27	509	4,053
68	85,223	4,086	68,669	5,899	78	2,770	24	462	3,235
69	84,415	16,820	23,829	38,708	194	1,275	28	562	2,999
70	86,861	11,919	24,793	44,255	733	1,471	25	568	3,097
71	93,525	5,003	38,155	41,369	191	3,886	27	601	4,293
72	87,217	6,337	53,291	12,511	177	10,529	32	523	3,817
73	85,509	8,611	51,100	12,052	186	9,159	25	552	3,824



74	83,132	4,253	25,601	47,058	295	2,157	45	400	3,323
75	73,868	2,158	32,301	36,746	153	289	38	179	2,004
76	90,312	4,288	39,836	39,153	246	1,855	68	548	4,318
77	85,670	7,482	35,032	34,383	307	3,124	91	455	4,796
78	92,633	5,762	64,252	13,711	210	3,005	114	406	5,173
79	73,665	7,488	34,630	24,054	290	2,670	225	387	3,921
80	81,627	3,654	29,019	43,179	305	1,030	100	405	3,935
81	85,736	7,441	50,451	19,788	219	2,332	137	515	4,853
82	82,393	5,383	61,978	7,465	221	2,620	77	380	4,269
83	87,124	8,146	48,579	19,345	216	5,181	128	539	4,990
84	81,895	7,449	46,921	13,960	210	7,097	153	431	5,674
85	86,410	7,952	45,505	19,552	289	6,716	135	513	5,748
86	88,505	21,844	34,999	7,017	114	20,403	28	523	3,577
87	130,082	19,433	49,700	10,993	202	41,911	75	870	6,898
88	102,140	13,062	61,796	16,378	271	3,487	110	699	6,337
89	81,246	4,337	28,732	41,457	218	2,320	71	399	3,712
90	80,561	8,358	31,154	32,053	306	3,595	171	442	4,482
91	78,595	4,606	41,557	24,698	224	2,295	103	425	4,687
92	81,511	5,204	24,957	43,617	319	2,360	140	598	4,316
93	82,712	7,209	47,450	18,477	184	4,360	136	476	4,420
94	81,279	8,952	34,454	28,984	243	3,176	236	482	4,752
95	83,170	7,921	28,045	40,178	272	1,809	107	495	4,343
96	92,312	5,820	66,062	11,768	200	2,978	93	440	4,951
97	89,437	2,754	71,586	8,859	632	1,239	43	419	3,905
98	79,733	2,560	61,374	10,828	366	538	46	279	3,742
99	83,372	4,285	56,052	17,565	322	789	31	351	3,977
100	80,697	8,824	44,337	21,648	242	1,462	85	344	3,755

<sup>1</sup>American Indian and Alaska Native Alone, Not Latino

<sup>2</sup>Native Hawaiian and Pacific Islander Alone, Not Latino

Percent Change in Population from 2010 to 2020 by Race and Ethnicity at House of Delegates District Level

DISTRICT	Total Population	Hispanic or Latino Origin	White Alone, not Latino	African American Alone, not Latino	AIAN Alone, not Latino <sup>1</sup>	Asian Alone, not Latino	NHPI Alone, not Latino <sup>2</sup>	Other Alone, not Latino	Two or More, not Latino
1	-10.36%	10.69%	-12.48%	-11.95%	-32.97%	-19.56%	11.11%	219.15%	194.25%
2	20.61%	59.80%	-10.26%	34.14%	9.05%	54.27%	31.78%	210.73%	91.07%
3	-11.77%	62.00%	-13.71%	-20.07%	-2.47%	-25.14%	60.00%	296.30%	214.92%
4	-8.33%	-6.22%	-10.30%	-9.67%	-15.93%	34.74%	100.00%	257.58%	269.83%
5	-3.17%	26.18%	-7.37%	20.01%	12.32%	32.13%	-50.00%	183.93%	227.53%
6	-4.64%	28.41%	-7.24%	-20.31%	-8.06%	26.87%	-40.00%	311.76%	237.71%
7	3.74%	61.12%	-1.91%	3.14%	4.39%	100.10%	-13.33%	238.03%	189.33%
8	2.40%	80.17%	-3.73%	14.49%	-7.25%	34.66%	52.94%	211.49%	226.51%
9	-5.03%	27.88%	-7.34%	-16.84%	-36.65%	29.89%	116.67%	49.38%	166.06%
10	30.07%	55.13%	10.97%	10.36%	-18.82%	148.14%	60.71%	245.83%	139.42%
11	3.05%	59.61%	-6.92%	-3.25%	13.91%	61.45%	21.88%	191.14%	129.11%
12	0.54%	77.69%	-9.23%	27.85%	-30.71%	48.54%	58.82%	408.33%	122.09%
13	24.64%	54.25%	-3.48%	21.74%	-24.72%	74.28%	18.18%	198.70%	83.83%
14	-2.45%	54.96%	-11.54%	1.67%	12.88%	32.06%	-72.73%	346.94%	152.22%
15	2.96%	46.07%	-2.67%	25.69%	8.78%	57.46%	26.67%	540.48%	214.55%
16	-4.62%	39.97%	-9.02%	-7.20%	-22.54%	17.36%	200.00%	207.58%	166.30%
17	4.57%	75.42%	-3.74%	29.76%	18.11%	31.65%	-4.76%	273.20%	180.44%
18	6.85%	76.61%	-0.42%	-9.44%	-15.24%	35.69%	43.33%	246.15%	153.85%
19	-1.06%	69.58%	-4.38%	-7.97%	-27.46%	31.31%	31.58%	473.33%	174.27%
20	4.93%	64.26%	-1.06%	4.29%	7.95%	59.71%	112.50%	242.34%	148.73%
21	9.94%	39.57%	-1.73%	3.31%	-3.80%	29.44%	27.59%	166.34%	89.59%
22	3.99%	68.19%	0.43%	-6.71%	13.25%	6.82%	93.75%	357.32%	206.42%
23	7.40%	75.95%	1.42%	5.92%	-11.49%	-2.21%	41.38%	253.23%	176.28%
24	0.10%	48.88%	-2.78%	-16.90%	-19.21%	62.24%	152.38%	324.59%	179.20%
25	14.26%	80.09%	7.41%	22.98%	10.31%	72.14%	240.00%	342.67%	226.85%
26	6.25%	57.67%	-6.28%	35.33%	-12.40%	25.31%	-61.82%	130.16%	120.92%
27	5.82%	70.67%	-5.62%	8.63%	-2.33%	16.20%	-30.43%	226.92%	117.24%

28	15.31%	85.73%	-6.17%	25.99%	27.36%	83.49%	55.26%	300.00%	134.01%
29	12.07%	51.11%	4.51%	5.40%	12.00%	33.09%	105.56%	270.69%	170.47%
30	10.00%	79.12%	2.97%	-6.92%	-0.51%	27.55%	17.86%	179.56%	146.86%
31	14.00%	55.40%	-4.91%	7.71%	-35.58%	65.59%	-30.16%	196.95%	104.00%
32	26.53%	45.19%	7.95%	33.61%	-4.69%	68.76%	134.48%	126.38%	105.02%
33	19.61%	101.30%	7.99%	9.84%	-22.15%	53.87%	30.56%	245.45%	203.19%
34	2.96%	30.97%	-10.63%	3.67%	-34.48%	36.22%	-3.23%	159.31%	89.88%
35	15.59%	21.67%	-1.22%	40.82%	-53.49%	44.42%	0.00%	92.47%	91.12%
36	7.55%	17.89%	-2.59%	9.49%	-40.13%	22.01%	18.52%	119.49%	77.55%
37	8.08%	25.84%	-10.80%	32.45%	34.27%	22.34%	43.18%	113.92%	64.89%
38	1.18%	8.92%	-12.33%	3.05%	-28.68%	6.06%	-42.00%	65.25%	54.78%
39	3.05%	16.38%	-13.49%	10.89%	-16.39%	16.69%	-23.44%	106.56%	69.75%
40	7.60%	28.37%	-6.65%	11.49%	-22.22%	29.68%	-16.22%	145.88%	100.71%
41	2.41%	16.56%	-9.23%	16.23%	-3.88%	10.86%	-24.59%	95.98%	89.97%
42	5.59%	29.78%	-8.12%	21.10%	-34.13%	16.35%	36.17%	127.06%	98.22%
43	7.06%	19.21%	-7.91%	19.98%	-21.59%	12.80%	24.68%	118.82%	85.65%
44	5.15%	22.68%	-4.72%	-6.42%	-35.83%	15.96%	50.00%	140.22%	76.75%
45	17.48%	29.77%	11.00%	3.40%	-42.86%	41.85%	2.04%	231.35%	160.82%
46	9.35%	31.17%	-7.31%	8.04%	-30.81%	26.67%	-40.58%	68.79%	92.03%
47	14.99%	17.32%	6.27%	30.55%	-24.79%	34.14%	-24.44%	122.94%	134.54%
48	12.05%	35.07%	-1.12%	23.04%	-21.62%	53.92%	-8.89%	197.06%	127.51%
49	15.57%	11.88%	6.78%	15.39%	-36.27%	33.26%	-27.27%	70.99%	103.10%
50	14.55%	44.82%	-8.26%	3.90%	-35.03%	50.81%	1.54%	143.20%	83.41%
51	14.59%	59.81%	-7.14%	18.27%	-17.68%	70.86%	23.88%	133.09%	111.59%
52	21.89%	49.18%	-18.60%	19.98%	-26.36%	71.12%	90.12%	204.55%	55.30%
53	12.43%	12.77%	3.85%	10.79%	-14.09%	18.31%	21.05%	140.08%	114.09%
54	15.69%	83.99%	-1.67%	24.47%	7.53%	49.89%	-3.61%	233.75%	156.10%
55	11.17%	95.79%	5.72%	-2.66%	-8.61%	64.19%	-32.35%	272.65%	196.90%
56	19.22%	88.08%	7.49%	0.45%	19.43%	128.94%	37.50%	383.67%	174.11%
57	11.49%	39.61%	2.52%	-5.14%	-21.26%	69.26%	0.00%	166.04%	101.91%
58	7.24%	85.95%	0.08%	4.08%	-11.11%	61.71%	0.00%	197.90%	163.22%

59	1.84%	69.59%	-0.59%	-9.31%	8.85%	43.90%	-67.86%	288.76%	149.51%
60	-6.49%	56.15%	-13.20%	-2.99%	-26.92%	20.27%	-52.63%	183.91%	133.33%
61	-3.53%	22.69%	-3.99%	-11.52%	-7.31%	14.12%	0.00%	314.08%	140.43%
62	9.63%	61.46%	-9.32%	27.00%	-0.64%	17.96%	34.48%	226.35%	112.98%
63	8.20%	80.79%	6.51%	-2.42%	11.47%	43.82%	61.90%	457.75%	185.70%
64	13.17%	125.07%	5.99%	3.73%	26.36%	50.50%	65.18%	301.92%	176.68%
65	25.40%	98.47%	21.71%	-2.98%	17.20%	72.58%	48.28%	364.95%	268.72%
66	9.91%	62.02%	-7.11%	17.14%	3.38%	19.93%	106.45%	202.53%	122.35%
67	7.84%	28.95%	-14.86%	17.46%	0.00%	52.87%	-59.70%	165.10%	70.22%
68	7.02%	71.39%	1.28%	5.28%	-41.79%	19.50%	4.35%	201.96%	166.47%
69	6.43%	72.97%	7.98%	-13.07%	-17.80%	3.32%	-26.32%	301.43%	121.66%
70	8.37%	75.80%	-6.57%	2.85%	-12.43%	15.55%	-24.24%	323.88%	102.15%
71	17.03%	148.29%	41.79%	-10.38%	5.52%	41.16%	-32.50%	311.64%	150.91%
72	9.79%	39.31%	-2.11%	4.16%	4.73%	61.24%	14.29%	152.66%	152.95%
73	6.73%	41.79%	-4.79%	10.82%	-1.59%	25.40%	-13.79%	65.27%	133.03%
74	4.76%	53.54%	-8.83%	4.73%	6.50%	42.09%	4.65%	159.74%	109.92%
75	-6.83%	33.54%	-6.65%	-11.94%	-11.05%	-0.34%	137.50%	203.39%	150.19%
76	13.18%	80.02%	1.91%	12.23%	15.49%	28.28%	41.67%	407.41%	165.89%
77	7.34%	72.08%	-7.45%	4.91%	7.34%	37.32%	160.00%	282.35%	126.12%
78	14.78%	100.07%	5.71%	9.21%	-17.97%	40.49%	96.55%	356.18%	165.69%
79	21.62%	130.19%	5.59%	16.79%	27.75%	54.42%	150.00%	275.73%	120.65%
80	2.88%	49.57%	-9.09%	2.98%	-8.96%	27.32%	12.36%	313.27%	129.31%
81	7.24%	61.20%	0.28%	-3.32%	-15.77%	24.84%	45.74%	351.75%	118.51%
82	2.40%	26.60%	-3.87%	1.41%	-3.49%	29.96%	8.45%	196.88%	120.62%
83	7.82%	49.03%	-1.90%	-0.04%	-16.60%	46.19%	-6.57%	252.29%	110.28%
84	2.01%	20.77%	-4.64%	-10.79%	-10.64%	20.64%	7.75%	210.07%	98.11%
85	6.96%	55.01%	-8.29%	11.76%	-7.67%	29.80%	27.36%	175.81%	108.11%
86	9.61%	27.27%	-9.94%	14.38%	-28.75%	27.85%	-17.65%	123.50%	62.59%
87	64.03%	64.98%	29.00%	76.03%	46.38%	113.82%	70.45%	267.09%	152.49%
88	27.37%	81.72%	8.24%	46.25%	55.75%	68.70%	23.60%	205.24%	194.47%
89	-18.56%	-17.58%	-24.57%	-18.79%	-34.53%	-3.33%	-35.45%	159.09%	57.22%

90	1.19%	53.53%	-7.83%	-5.26%	0.33%	5.06%	48.70%	160.00%	77.50%
91	-1.20%	37.49%	-9.62%	-3.21%	-14.83%	21.88%	60.94%	214.81%	99.02%
92	2.56%	45.32%	-11.33%	1.74%	8.87%	20.65%	77.22%	262.42%	80.74%
93	3.93%	45.58%	-10.83%	26.30%	-22.69%	14.50%	5.43%	186.75%	80.56%
94	2.29%	33.69%	-16.51%	14.46%	-21.10%	19.13%	57.33%	282.54%	62.35%
95	4.78%	59.67%	-11.64%	3.80%	-10.53%	54.35%	50.70%	289.76%	89.40%
96	16.26%	72.75%	8.37%	8.79%	-17.01%	45.91%	22.37%	199.32%	182.75%
97	12.99%	71.48%	7.84%	6.70%	14.70%	32.51%	95.45%	360.44%	208.70%
98	0.61%	36.90%	-1.19%	-15.76%	-1.61%	4.67%	142.11%	389.47%	158.25%
99	3.78%	44.23%	1.26%	-10.61%	6.98%	47.75%	63.16%	374.32%	178.11%
100	0.77%	34.10%	-6.05%	-4.42%	-14.49%	13.07%	-25.44%	186.67%	102.64%

<sup>1</sup>American Indian and Alaska Native Alone, Not Latino

<sup>2</sup>Native Hawaiian and Pacific Islander Alone, Not Latino

## Variable definitions

District shapefiles were retrieved from the Redistricting Data Hub, All About Redistricting, and the U.S. Census. The list of variables below can be found in the P1 and P2 table of the PL 94-171. Data was retrieved from the Redistricting Data Hub processed legacy file of the PL 94-171.

Variable Name in Report	Census Variable Reference
Total Population	P0010001
Hispanic or Latino Origin	P0020002
White Alone, not Latino	P0020005
African American Alone, not Latino	P0020006
American Indian and Alaska Native Alone, not Latino	P0020007
Asian Alone, not Latino	P0020008
Native Hawaiian and Pacific Islander Alone, not Latino	P0020009
Other Alone, not Latino	P0020010
Two or More, not Latino	P0020011