

# HAYSTAQ DNA

## Ohio

<b>Overview</b>	<b>2</b>
<b>Congressional</b>	<b>2</b>
Total Population	3
Population by Race and Ethnicity	5
<b>State Senate</b>	<b>11</b>
Total Population	12
Population by Race and Ethnicity	14
Cincinnati	17
Cleveland	21
Columbus	25
<b>State House</b>	<b>34</b>
Total Population	35
Population by Race and Ethnicity	40
Akron	43
Cincinnati	49
Cleveland	53
Columbus	59
Dayton	63
Toledo	67
<b>Variable definitions</b>	<b>80</b>

## Overview

The state of Ohio's population grew by 262,811 people, an increase of 2.28%. The state, however, lost one congressional seat. The population growth was highest in District 1 in Cincinnati (6.57%), District 3 in Columbus (12.37%), and District 12 in the area surrounding Columbus to the north and east (12.23%). The population decline in Ohio occurred primarily in District 6 (-4.72%) along the eastern border, District 11 (-3.81%) containing parts of Cleveland and Akron, and District 13 (-3.25%) containing parts of Akron and Youngstown. District 11 is Ohio's only majority African American district.

The White population declined by 405,250, a decrease of 4.33%. The population declined in every district in the state with the exception of District 12 outside of Columbus. The districts that lost the most White population are District 9 (-10.48%), District 11 (-10.32%), and District 13 (-10.35%). These districts also lost total population. The overall share of population decreased from 81.13% in 2010 to 75.89% in 2020.

The African American population grew by 68,065, an increase of 4.9%. The population grew in 13 of 16 districts with District 14 (33.48%), District 15 (34.34%), and District 16 (32.46%) increasing the most. The state saw a decline in African American population in three districts, District 4 (-3.2%), District 6 (-9.8%), and District 11 (-6.36%). Districts 4 and 6 are mostly rural and District 11 is the state's only majority African American district. The overall share of the population increased from 12.04% in 2010 to 12.35% in 2020.

The Hispanic population grew by 166,630, an increase of 46.98%. Every district saw a double digit percentage increase in Hispanic population. District 1 (76.24%) and District 7 (71.9%) grew the most, and District 9 has the highest number of Hispanic residents throughout the state. The overall share of the population increased from 3.07% in 2010 to 4.42% in 2020.

## Congressional

The charts below display the percent change in population from 2010 to 2020 for the listed group. Please note that the color bars are fixed to be from -40% to 40% and these maps are displayed in brown to purple. If the percent change in population was outside of this range, the color scheme changes to red to green to indicate a change.



# Total Population

OH Congressional Districts  
Population % Change from 2010 to 2020  
Total Population

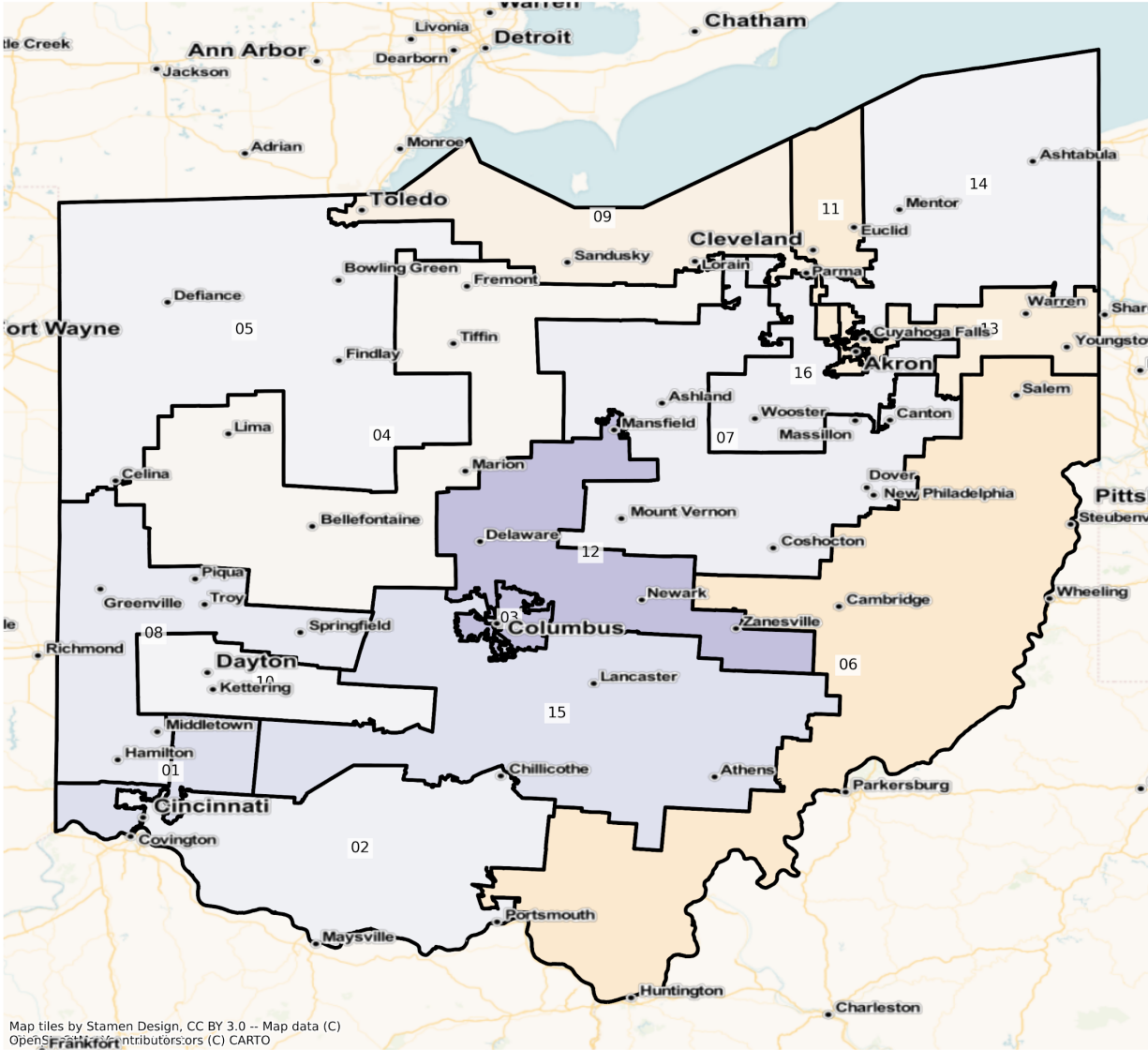

Map tiles by Stamen Design, CC BY 3.0 -- Map data (C) OpenStreetMap contributors, (C) CARTO

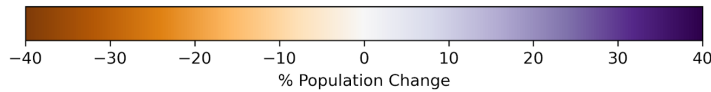

Total Population from 2010 to 2020 at Congressional District Level

DISTRICT	Total Population 2010	Total Population 2020	Total Population % Change
1	721,641	769,051	6.57%

2	720,497	734,215	1.90%
3	720,578	809,738	12.37%
4	721,071	716,218	-0.67%
5	721,031	731,052	1.39%
6	720,966	686,951	-4.72%
7	721,178	737,023	2.20%
8	721,032	745,844	3.44%
9	719,502	703,689	-2.20%
10	721,032	729,360	1.16%
11	720,734	693,301	-3.81%
12	721,058	809,275	12.23%
13	721,001	697,537	-3.25%
14	721,206	730,235	1.25%
15	721,401	766,426	6.24%
16	722,568	739,392	2.33%

# Population by Race and Ethnicity

OH Congressional Districts  
Population % Change from 2010 to 2020  
Ethnicity: Not Latino White alone

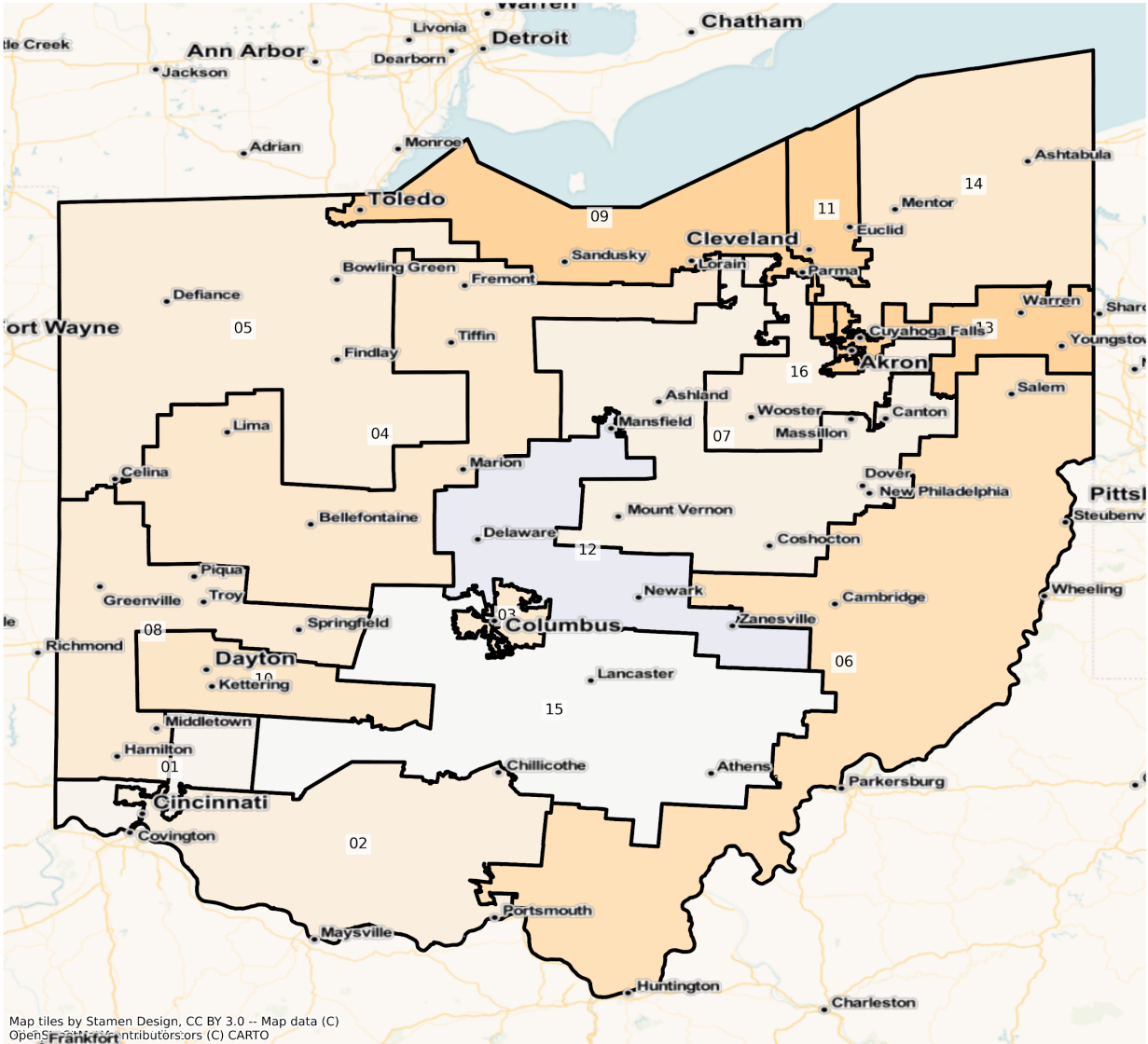

Map tiles by Stamen Design, CC BY 3.0 -- Map data (C) OpenStreetMap contributors, s (C) CARTO

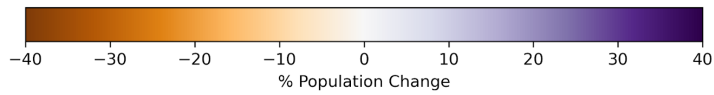

OH Congressional Districts  
 Population % Change from 2010 to 2020  
 Ethnicity: Not Latino African American alone

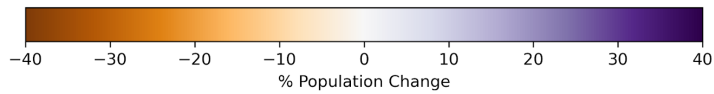
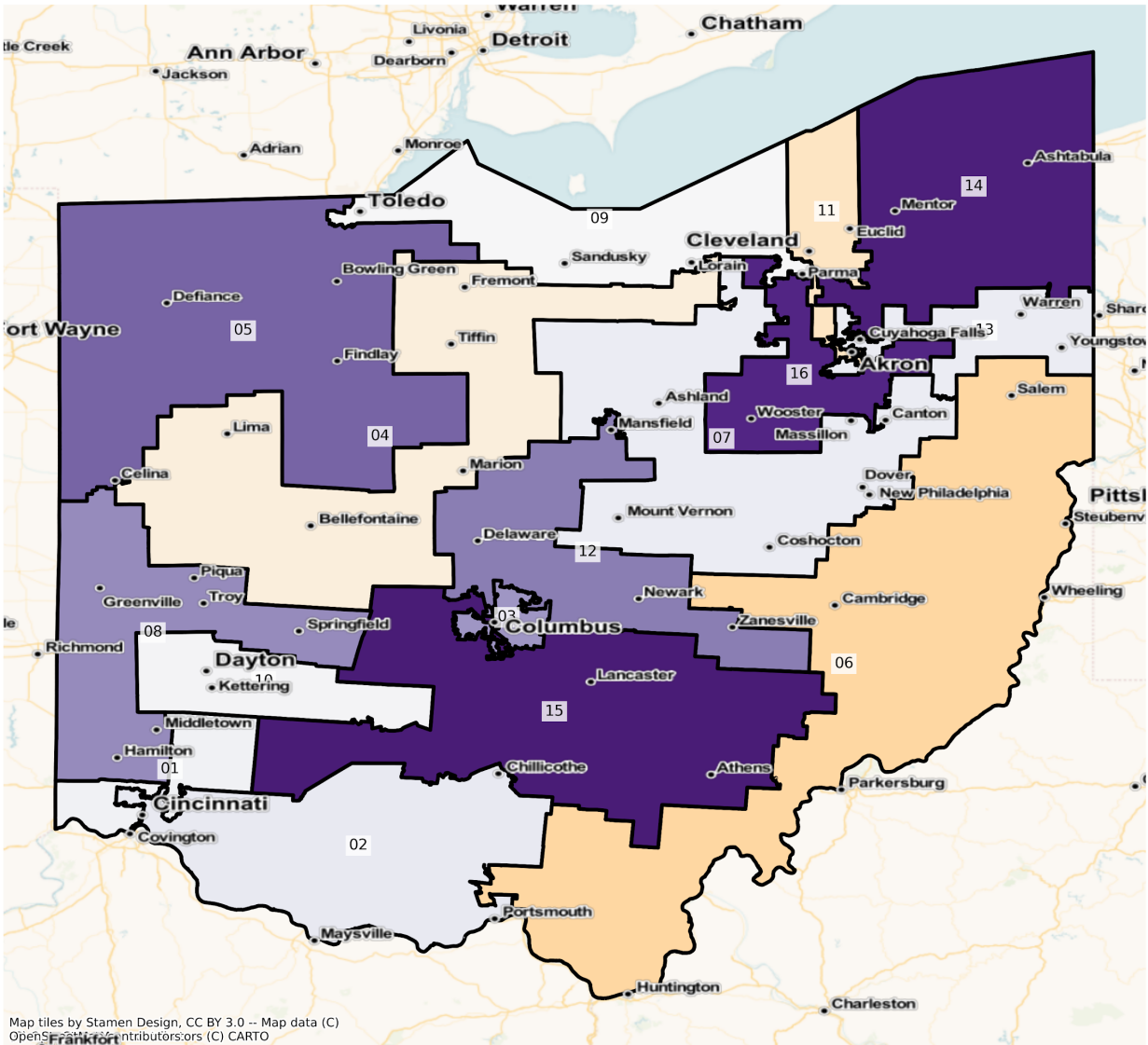

OH Congressional Districts  
 Population % Change from 2010 to 2020  
 Ethnicity: Hispanic or Latino

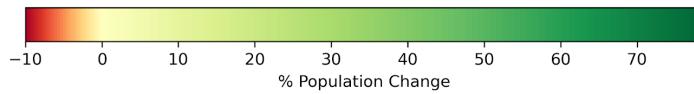
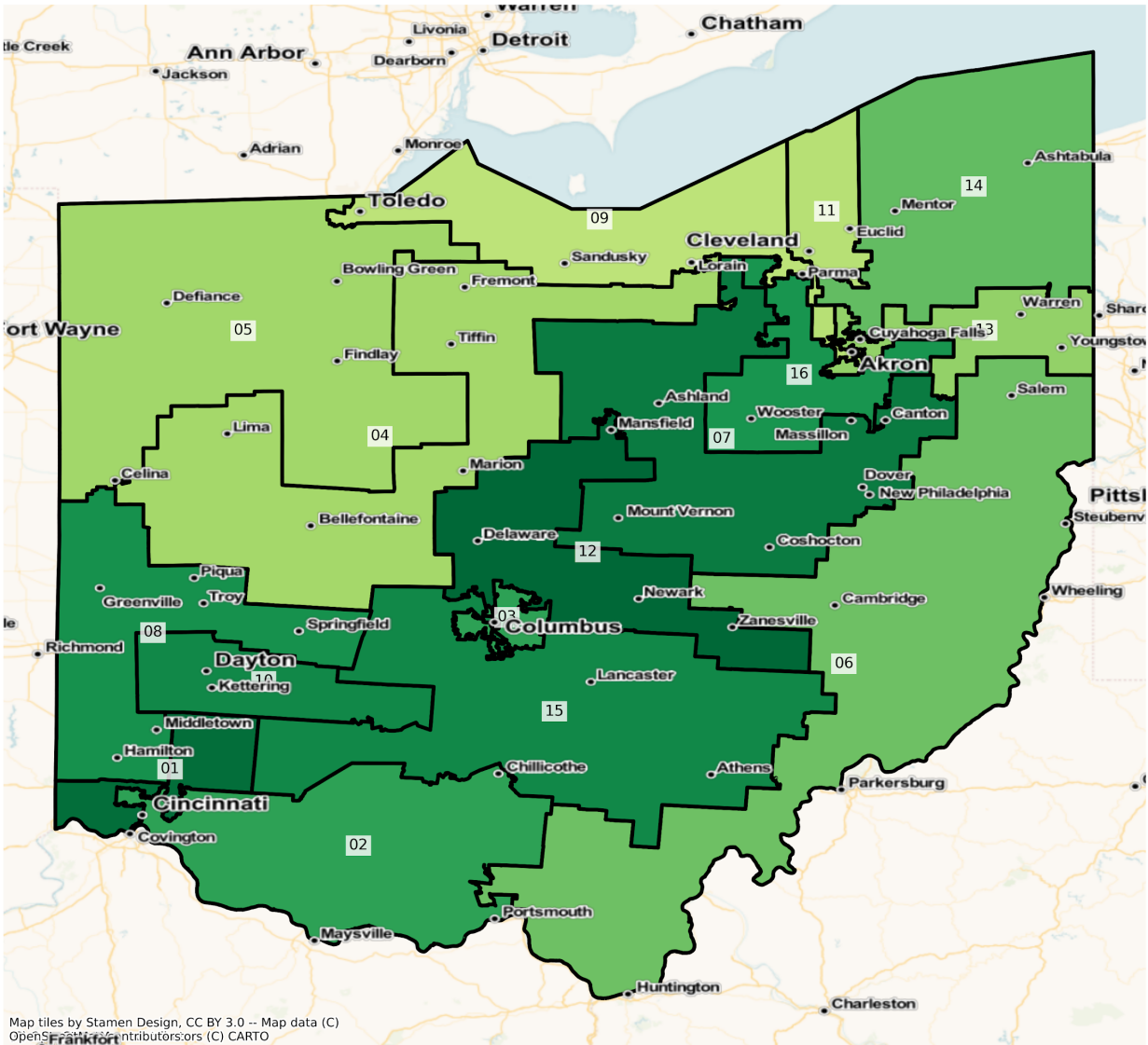



				Latino					
1	721,641	18,689	510,638	158,592	1,095	18,264	458	1,357	12,548
2	720,497	11,705	626,173	59,581	1,517	8,617	186	944	11,774
3	720,578	43,390	400,217	229,737	1,652	21,441	564	1,847	21,730
4	721,071	22,892	641,573	36,351	1,326	5,295	179	815	12,640
5	721,031	31,526	653,249	17,117	1,238	8,567	168	558	8,608
6	720,966	6,201	685,585	15,516	1,370	2,632	92	453	9,117
7	721,178	12,888	663,274	28,256	1,341	3,969	216	733	10,501
8	721,032	20,858	633,076	40,948	1,241	11,163	328	935	12,483
9	719,502	67,554	511,039	112,110	1,698	8,826	116	1,024	17,135
10	721,032	16,097	549,012	123,137	1,516	13,998	251	1,216	15,805
11	720,734	27,930	274,131	386,529	1,308	15,464	98	1,208	14,066
12	721,058	13,401	636,440	32,836	1,210	22,506	176	1,053	13,436
13	721,001	18,775	596,147	81,991	1,324	7,844	150	905	13,865
14	721,206	16,235	653,595	27,013	742	13,804	105	578	9,134
15	721,401	13,190	652,885	26,472	1,430	14,471	158	911	11,884
16	722,568	13,343	672,221	12,929	898	13,904	155	621	8,497

<sup>1</sup>American Indian and Alaska Native Alone, Not Latino

<sup>2</sup>Native Hawaiian and Pacific Islander Alone, Not Latino

### 2020 Population by Race and Ethnicity at Congressional District Level

DISTRICT	Total Population	Hispanic or Latino Origin	White Alone, not Latino	African American Alone, not Latino	AIAN Alone, not Latino <sup>1</sup>	Asian Alone, not Latino	NHPI Alone, not Latino <sup>2</sup>	Other Alone, not Latino	Two or More, not Latino
1	769,051	32,938	503,526	161,272	1,079	33,821	625	3,237	32,553
2	734,215	18,592	606,864	61,830	1,352	11,833	242	2,618	30,884
3	809,738	68,824	380,438	272,856	1,513	39,039	321	4,949	41,798
4	716,218	30,135	608,458	35,188	1,257	8,210	219	2,369	30,382
5	731,052	41,741	629,007	21,476	965	9,931	589	2,081	25,262
6	686,951	9,005	633,085	13,995	1,242	2,887	111	1,519	25,107
7	737,023	22,154	647,491	29,086	1,250	4,984	185	2,383	29,490

8	745,844	34,324	606,271	49,314	1,274	18,587	723	2,812	32,539
9	703,689	83,915	457,466	112,310	1,396	11,343	190	2,932	34,137
10	729,360	26,980	517,735	124,576	1,298	18,378	341	3,535	36,517
11	693,301	35,235	245,834	361,959	1,128	19,527	150	3,776	25,692
12	809,275	23,931	659,844	40,196	1,217	43,941	243	3,469	36,434
13	697,537	25,564	534,437	84,375	1,126	15,840	195	2,557	33,443
14	730,235	23,994	620,253	36,058	653	19,633	103	1,994	27,547
15	766,426	22,165	651,680	35,563	1,398	20,105	111	2,705	32,699
16	739,392	21,807	651,616	17,126	801	18,545	145	2,281	27,071

<sup>1</sup>American Indian and Alaska Native Alone, Not Latino

<sup>2</sup>Native Hawaiian and Pacific Islander Alone, Not Latino

#### Percent Change in Population from 2010 to 2020 by Race and Ethnicity at Congressional District Level

DISTRICT	Total Population	Hispanic or Latino Origin	White Alone, not Latino	African American Alone, not Latino	AIAN Alone, not Latino <sup>1</sup>	Asian Alone, not Latino	NHPI Alone, not Latino <sup>2</sup>	Other Alone, not Latino	Two or More, not Latino
1	6.57%	76.24%	-1.39%	1.69%	-1.46%	85.18%	36.46%	138.54%	159.43%
2	1.90%	58.84%	-3.08%	3.77%	-10.88%	37.32%	30.11%	177.33%	162.31%
3	12.37%	58.62%	-4.94%	18.77%	-8.41%	82.08%	-43.09%	167.95%	92.35%
4	-0.67%	31.64%	-5.16%	-3.20%	-5.20%	55.05%	22.35%	190.67%	140.36%
5	1.39%	32.40%	-3.71%	25.47%	-22.05%	15.92%	250.60%	272.94%	193.47%
6	-4.72%	45.22%	-7.66%	-9.80%	-9.34%	9.69%	20.65%	235.32%	175.39%
7	2.20%	71.90%	-2.38%	2.94%	-6.79%	25.57%	-14.35%	225.10%	180.83%
8	3.44%	64.56%	-4.23%	20.43%	2.66%	66.51%	120.43%	200.75%	160.67%
9	-2.20%	24.22%	-10.48%	0.18%	-17.79%	28.52%	63.79%	186.33%	99.22%
10	1.16%	67.61%	-5.70%	1.17%	-14.38%	31.29%	35.86%	190.71%	131.05%
11	-3.81%	26.15%	-10.32%	-6.36%	-13.76%	26.27%	53.06%	212.58%	82.65%
12	12.23%	78.58%	3.68%	22.41%	0.58%	95.24%	38.07%	229.44%	171.17%
13	-3.25%	36.16%	-10.35%	2.91%	-14.95%	101.94%	30.00%	182.54%	141.20%
14	1.25%	47.79%	-5.10%	33.48%	-11.99%	42.23%	-1.90%	244.98%	201.59%
15	6.24%	68.04%	-0.18%	34.34%	-2.24%	38.93%	-29.75%	196.93%	175.15%



16	2.33%	63.43%	-3.07%	32.46%	-10.80%	33.38%	-6.45%	267.31%	218.59%
----	-------	--------	--------	--------	---------	--------	--------	---------	---------

<sup>1</sup>American Indian and Alaska Native Alone, Not Latino

<sup>2</sup>Native Hawaiian and Pacific Islander Alone, Not Latino

## State Senate

The charts below display the percent change in population from 2010 to 2020 for the listed group. Please note that the color bars are fixed to be from -100% to 100% and these maps are displayed in brown to purple. If the percent change in population was outside of this range, the color scheme changes to red to green to indicate a change.

# Total Population

OH State Senate Districts  
Population % Change from 2010 to 2020  
Total Population

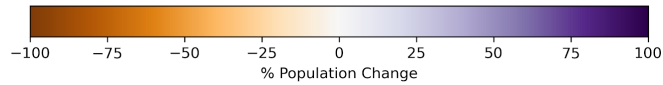
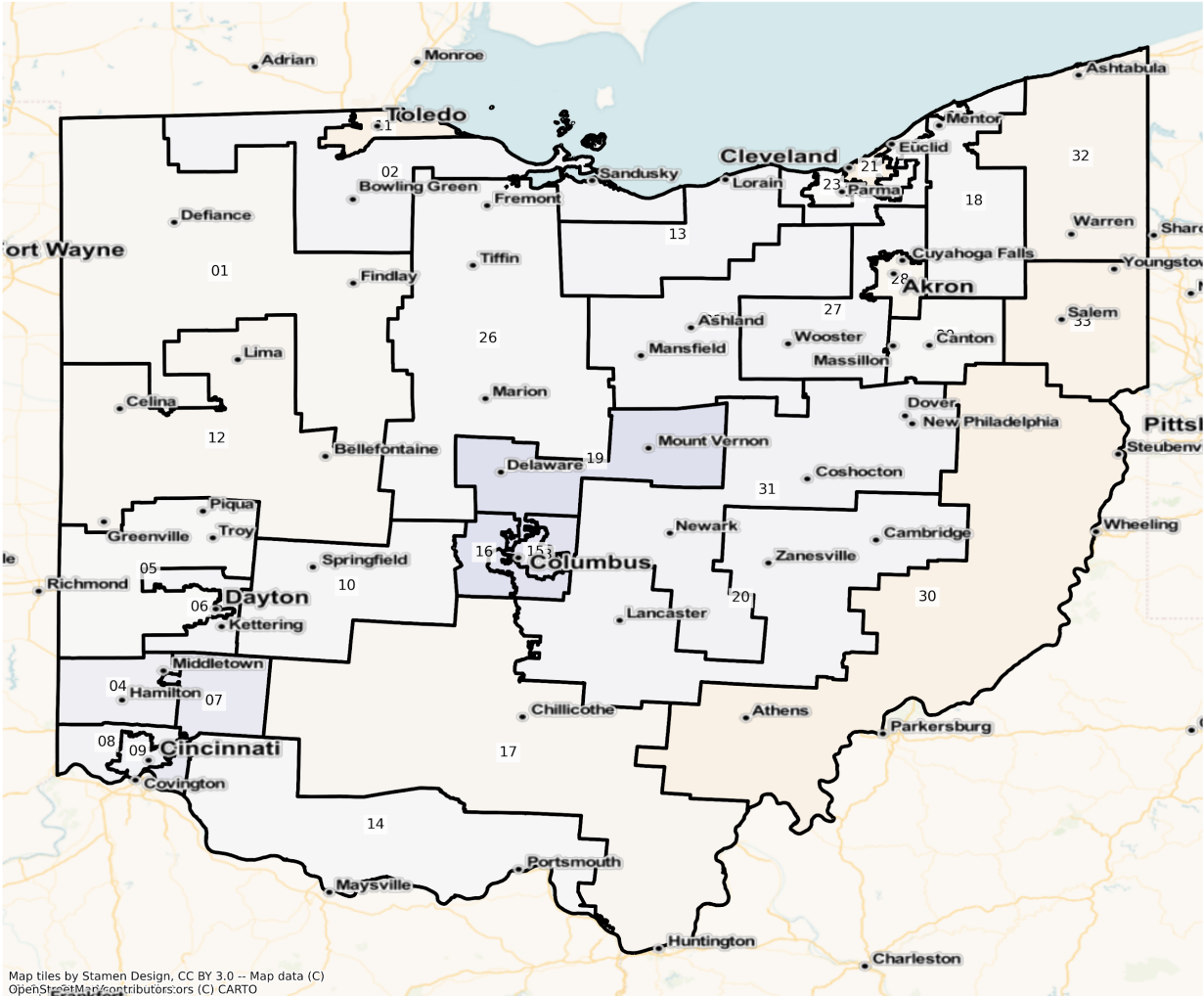

Total Population from 2010 to 2020 at State Senate District Level

DISTRICT	Total Population 2010	Total Population 2020	Total Population % Change
1	338,289	334,910	-1.00%
2	358,724	369,485	3.00%
3	341,063	389,531	14.21%

4	349,633	371,439	6.24%
5	352,854	350,118	-0.78%
6	346,212	355,807	2.77%
7	344,092	377,756	9.78%
8	346,631	357,593	3.16%
9	342,885	356,465	3.96%
10	343,352	347,809	1.30%
11	354,750	337,976	-4.73%
12	332,978	327,729	-1.58%
13	360,982	371,480	2.91%
14	364,324	366,884	0.70%
15	354,588	398,656	12.43%
16	348,670	402,553	15.45%
17	364,732	357,372	-2.02%
18	351,376	355,531	1.18%
19	354,217	409,894	15.72%
20	354,543	364,397	2.78%
21	355,270	334,978	-5.71%
22	362,755	372,953	2.81%
23	335,320	334,141	-0.35%
24	357,423	364,756	2.05%
25	344,674	344,442	-0.07%
26	337,716	340,983	0.97%
27	343,709	353,583	2.87%
28	344,311	335,537	-2.55%
29	343,770	342,961	-0.24%
30	364,865	345,316	-5.36%
31	361,687	374,980	3.68%
32	332,717	320,308	-3.73%
33	346,664	330,491	-4.67%

# Population by Race and Ethnicity

OH State Senate Districts  
Population % Change from 2010 to 2020  
Ethnicity: Not Latino White alone

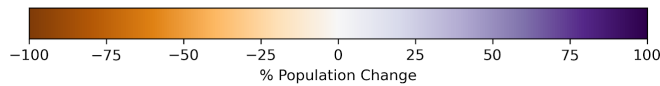
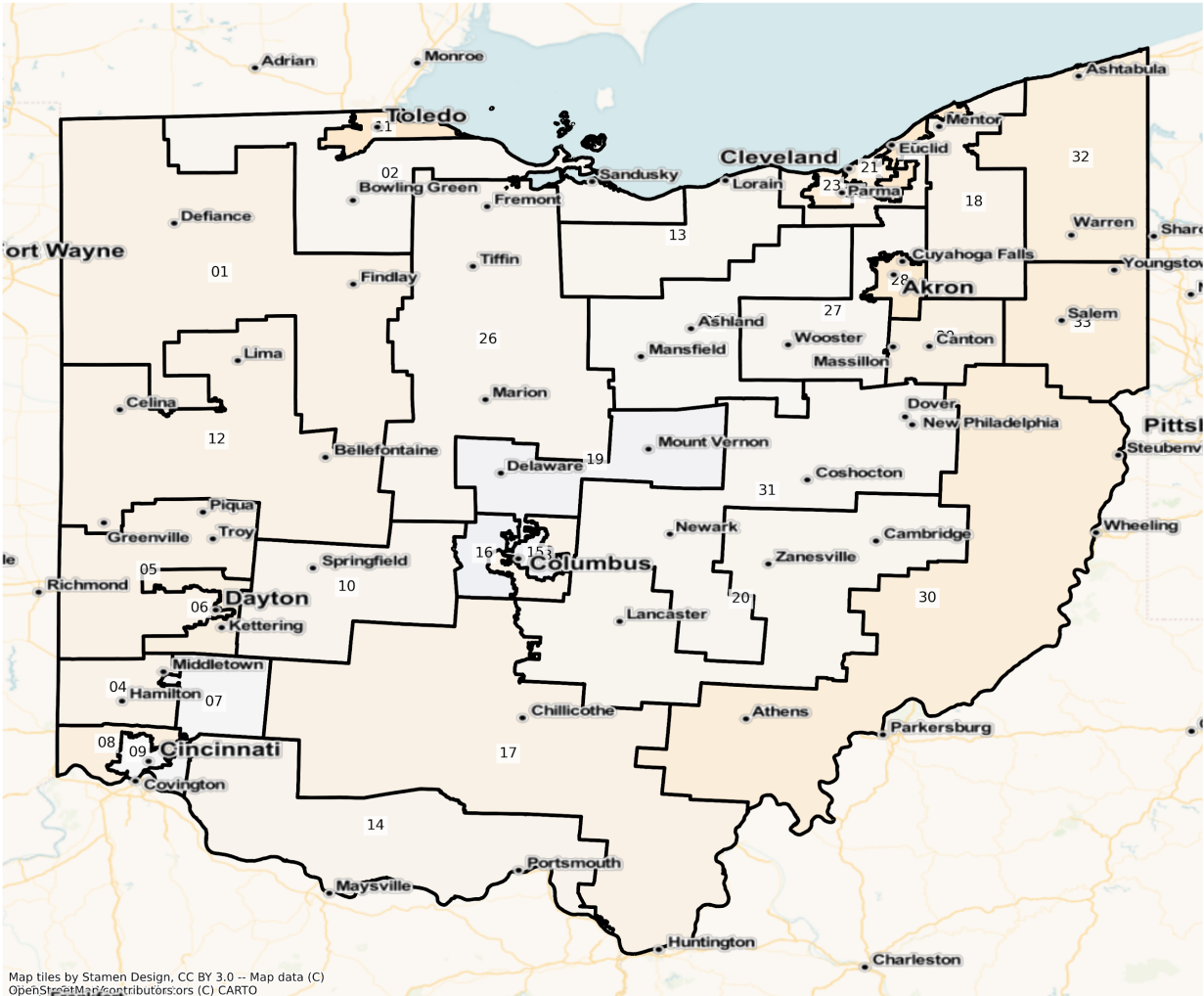

OH State Senate Districts  
 Population % Change from 2010 to 2020  
 Ethnicity: Not Latino African American alone

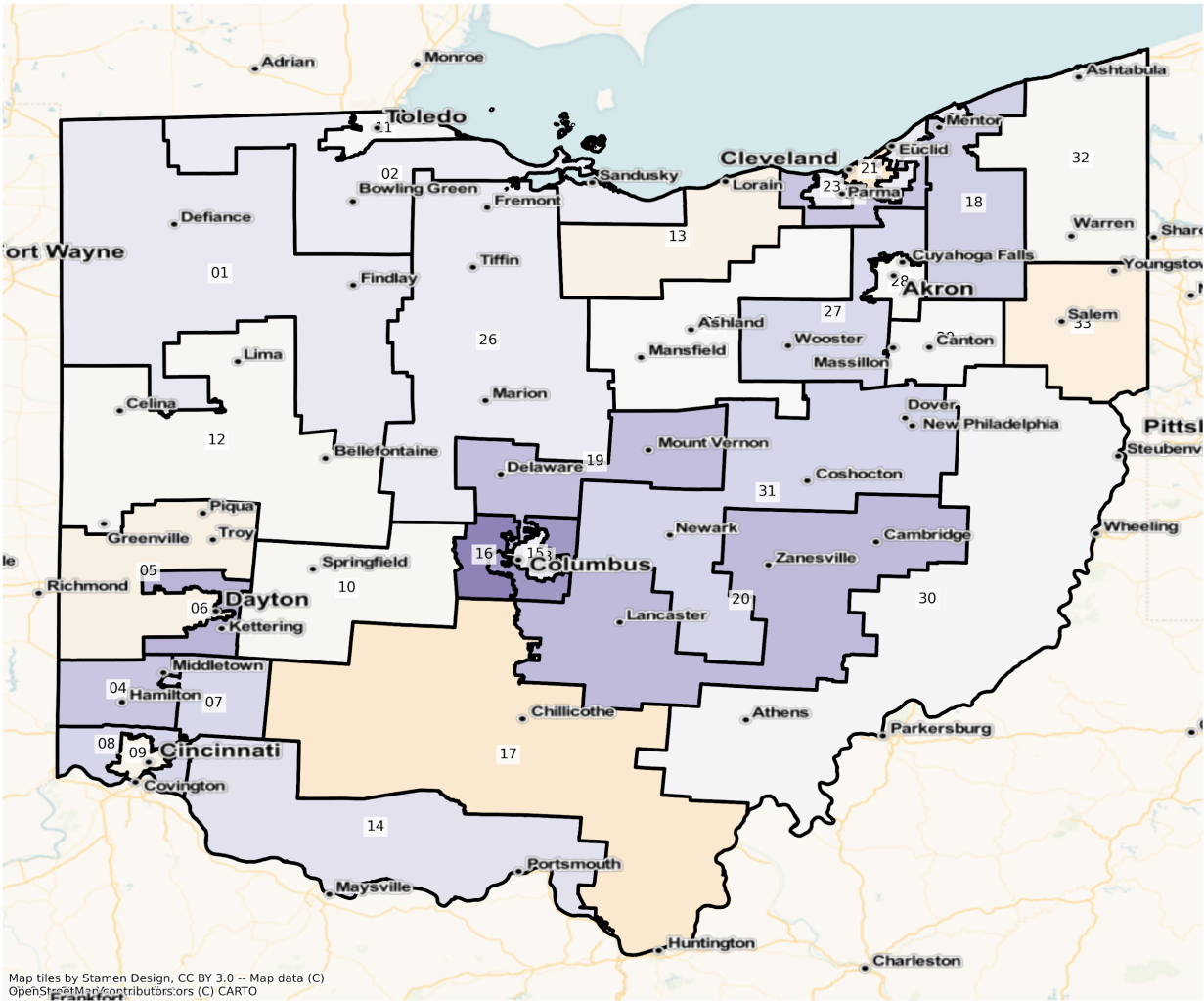

Map tiles by Stamen Design, CC BY 3.0 -- Map data (C) OpenStreetMap contributors, (C) CARTO

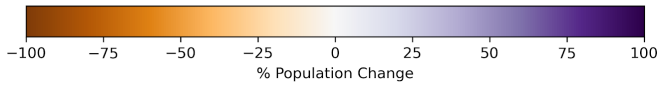

OH State Senate Districts  
 Population % Change from 2010 to 2020  
 Ethnicity: Hispanic or Latino

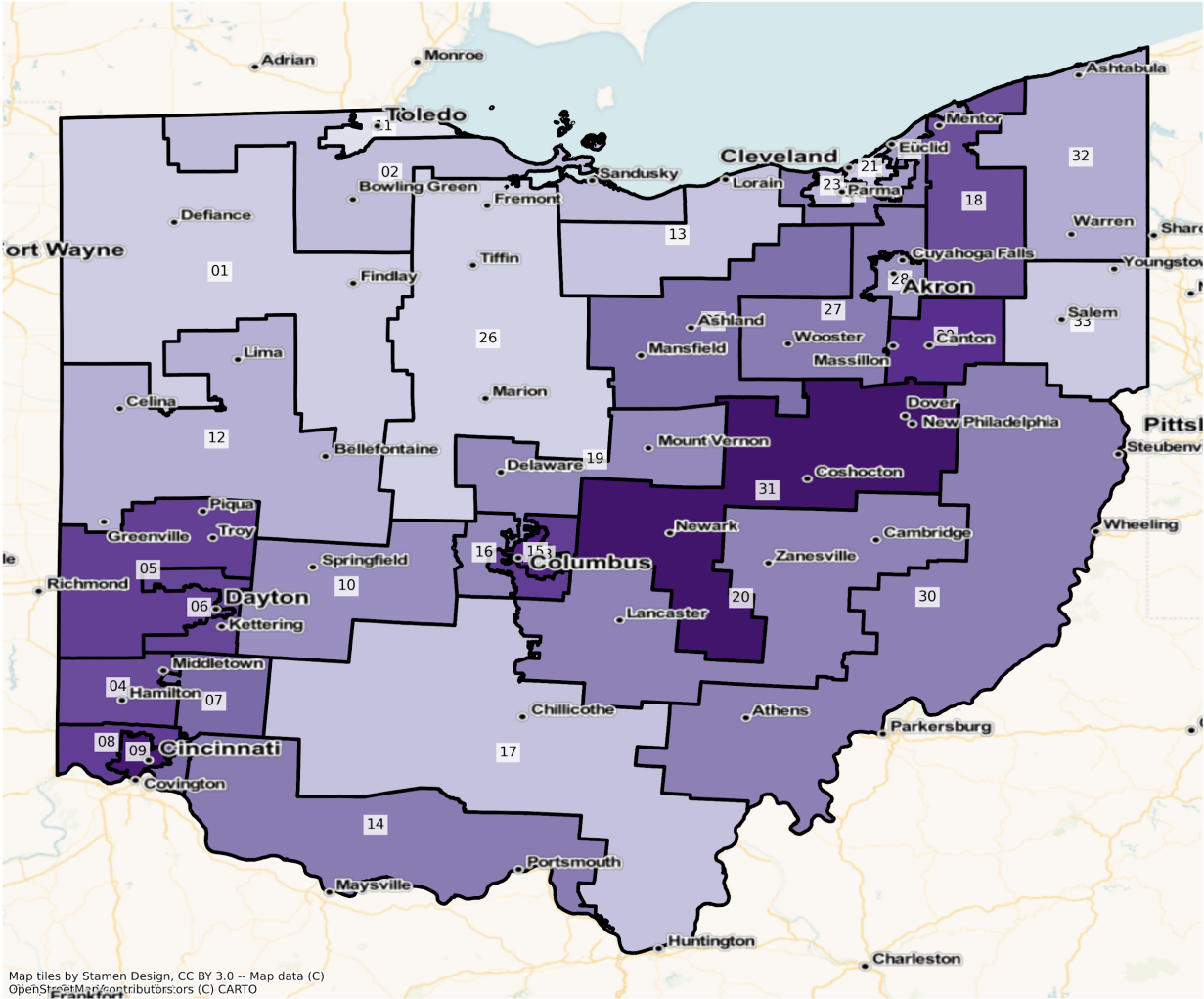

Map tiles by Stamen Design, CC BY 3.0 -- Map data (C) OpenStreetMap contributors (C) CARTO

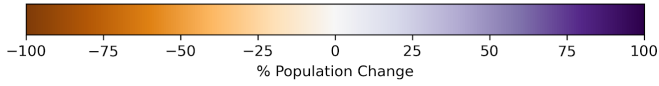

OH State Senate Districts  
 Population % Change from 2010 to 2020  
 Ethnicity: Not Latino Asian alone

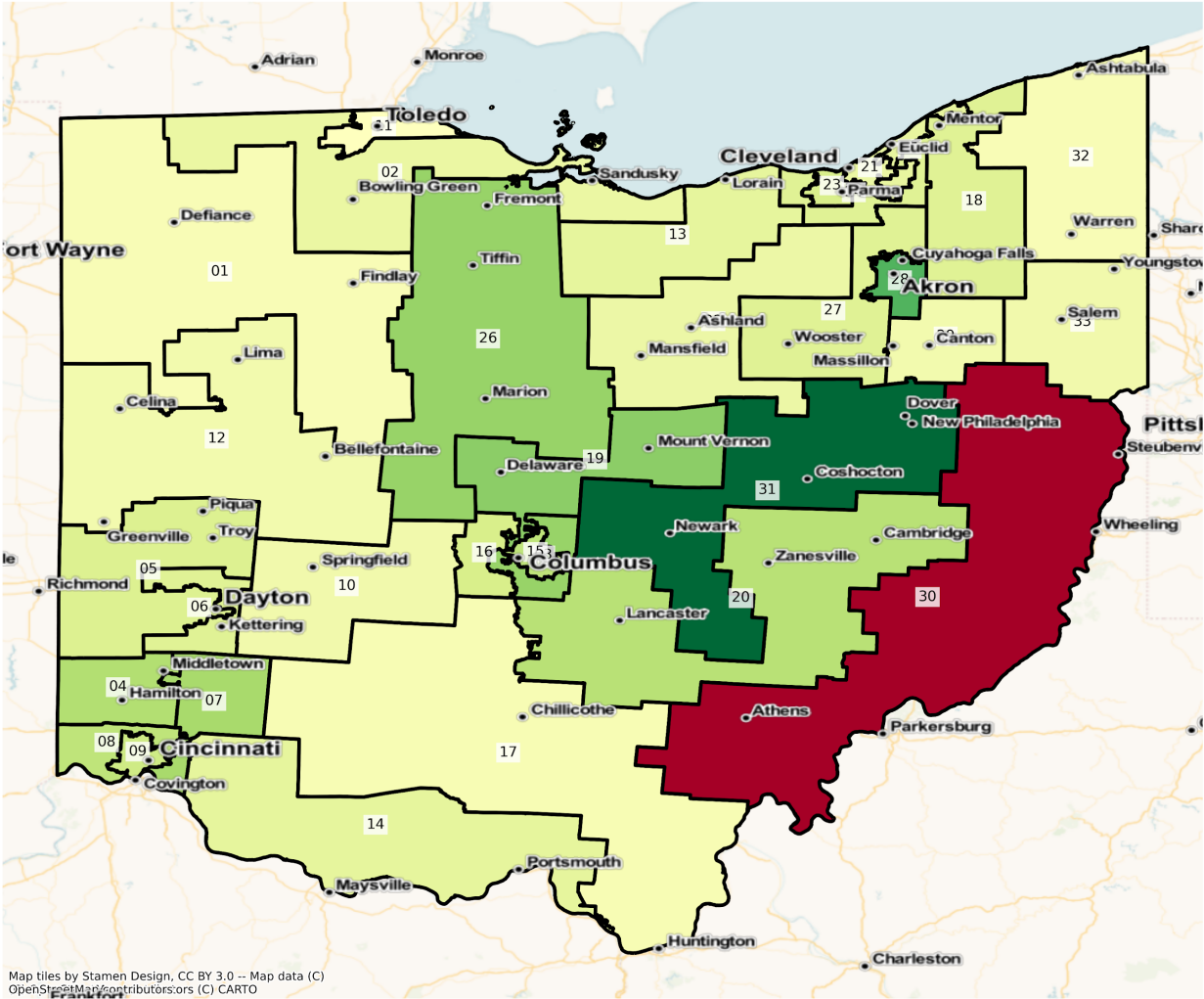

Map tiles by Stamen Design, CC BY 3.0 -- Map data (C) OpenStreetMap contributors, (C) CARTO

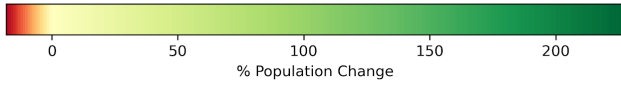

Cincinnati



OH Cincinnati State Senate Districts  
 Population % Change from 2010 to 2020  
 Total Population

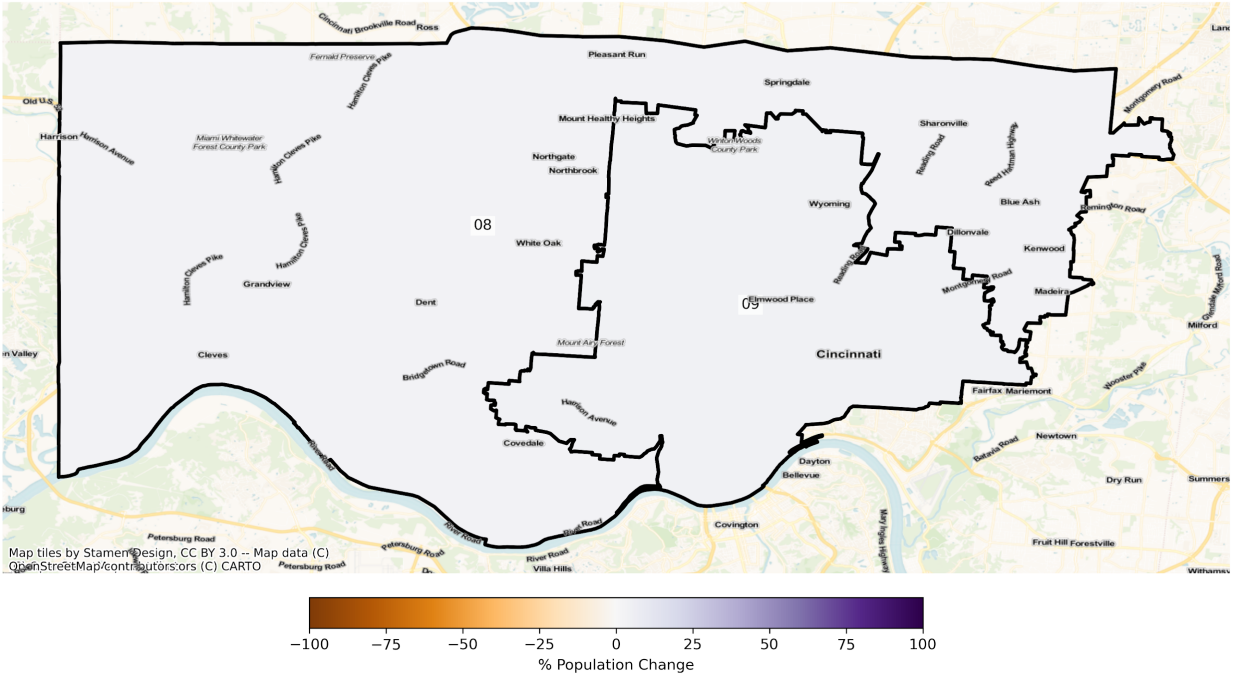

OH Cincinnati State Senate Districts  
 Population % Change from 2010 to 2020  
 Ethnicity: Not Latino White alone

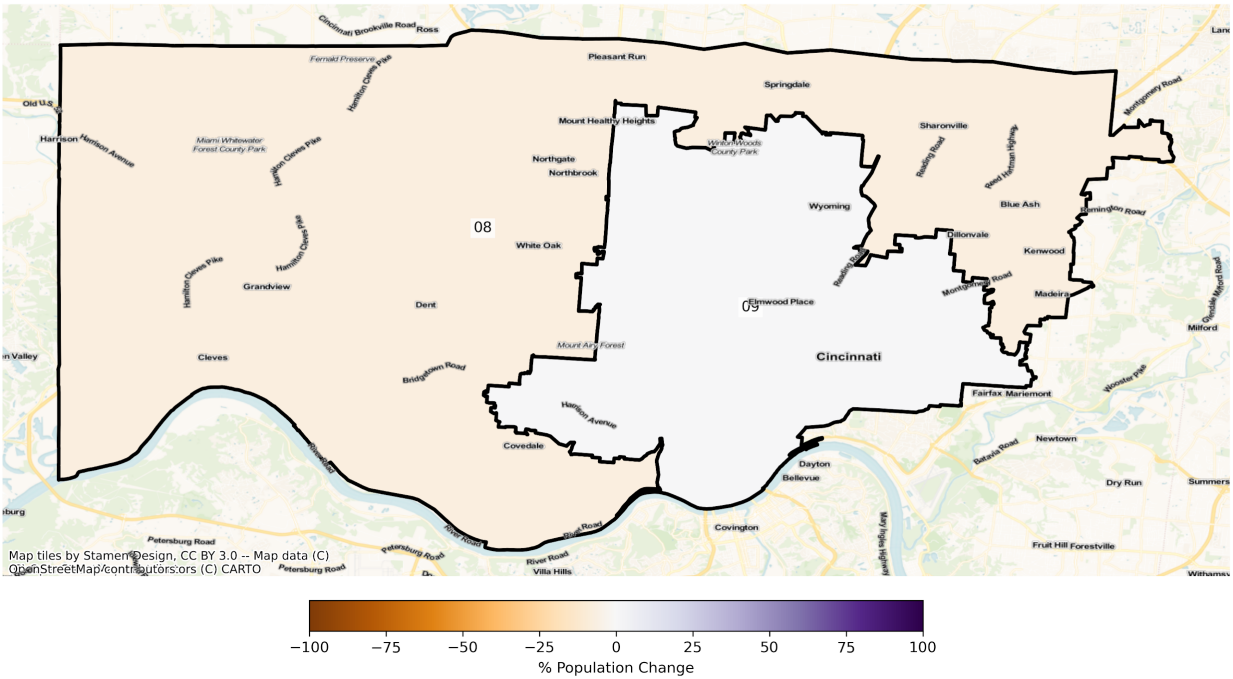



OH Cincinnati State Senate Districts  
Population % Change from 2010 to 2020  
Ethnicity: Not Latino African American alone

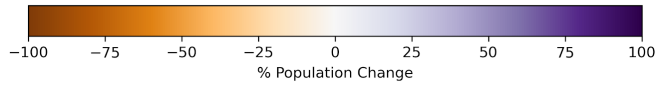
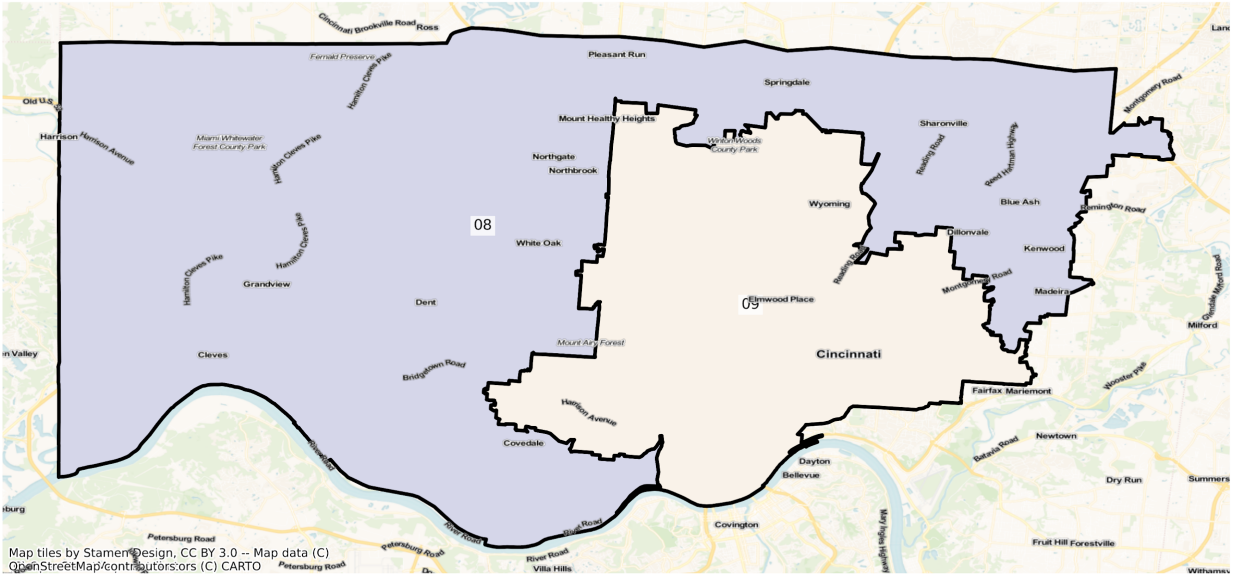

OH Cincinnati State Senate Districts  
 Population % Change from 2010 to 2020  
 Ethnicity: Hispanic or Latino

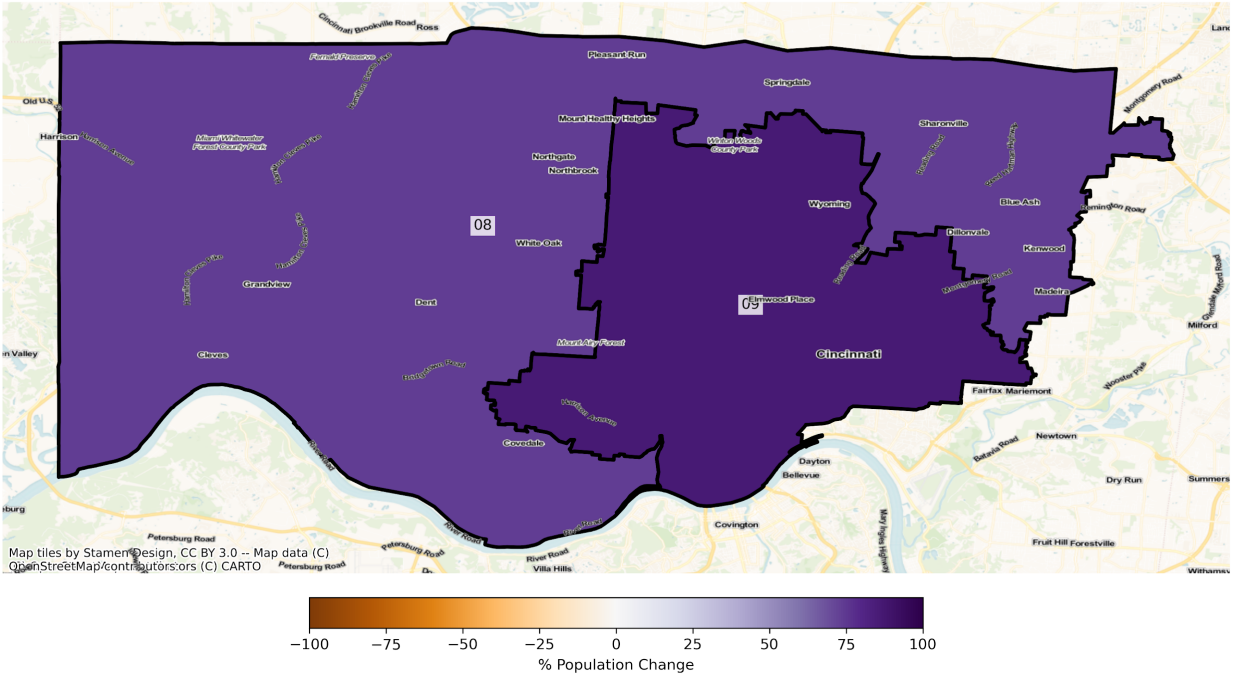

OH Cincinnati State Senate Districts  
 Population % Change from 2010 to 2020  
 Ethnicity: Not Latino Asian alone

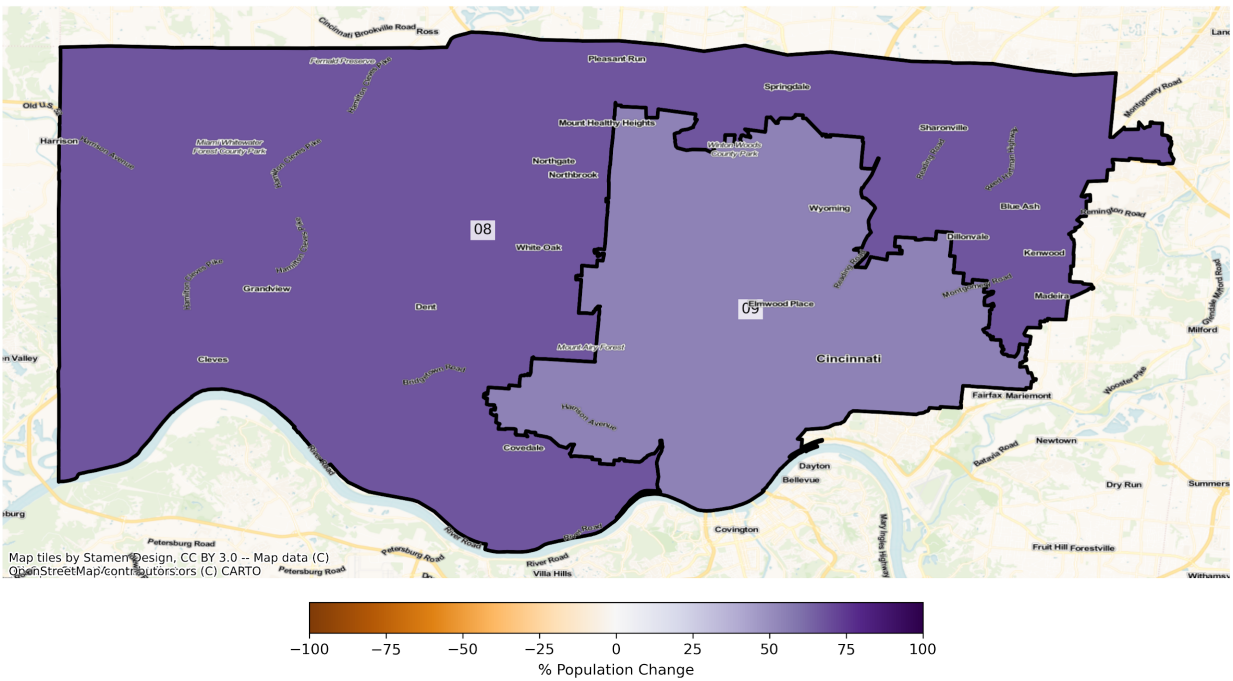

# Cleveland

OH Cleveland State Senate Districts  
Population % Change from 2010 to 2020  
Total Population

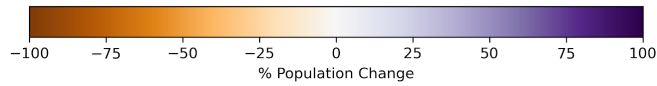
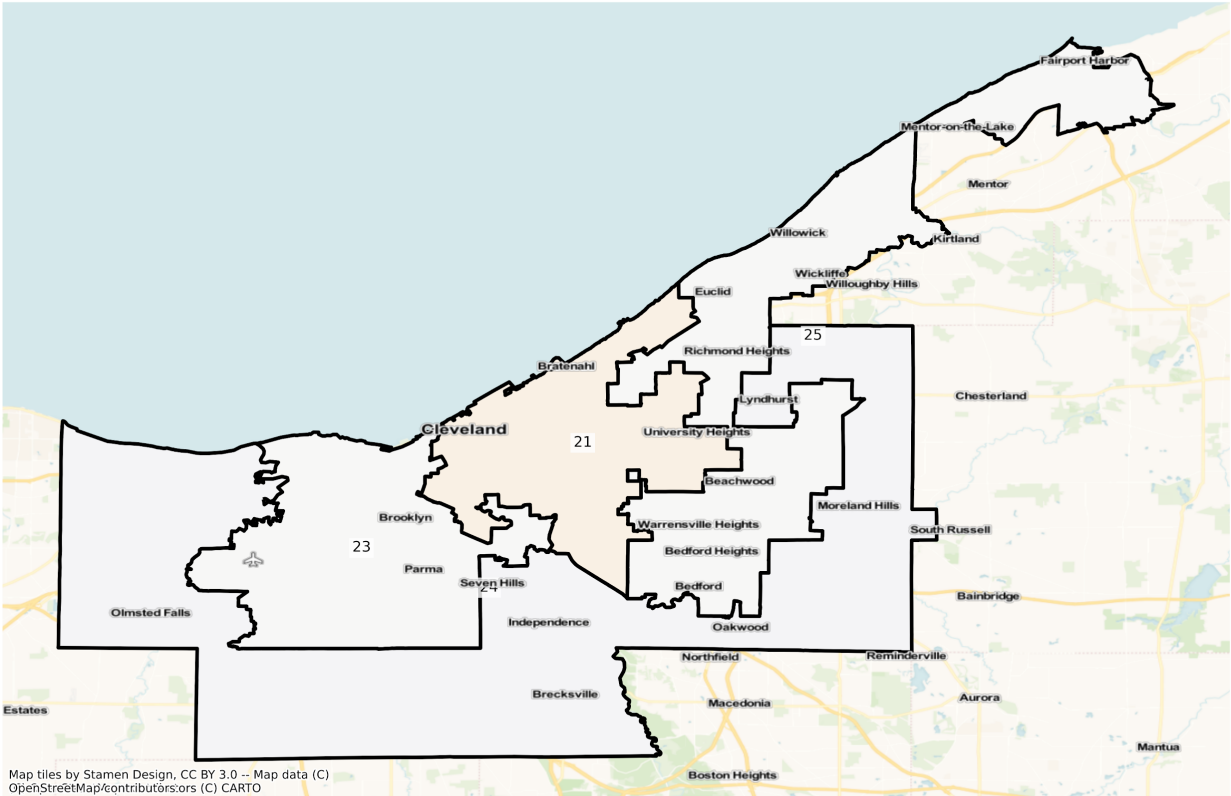

OH Cleveland State Senate Districts  
Population % Change from 2010 to 2020  
Ethnicity: Not Latino White alone

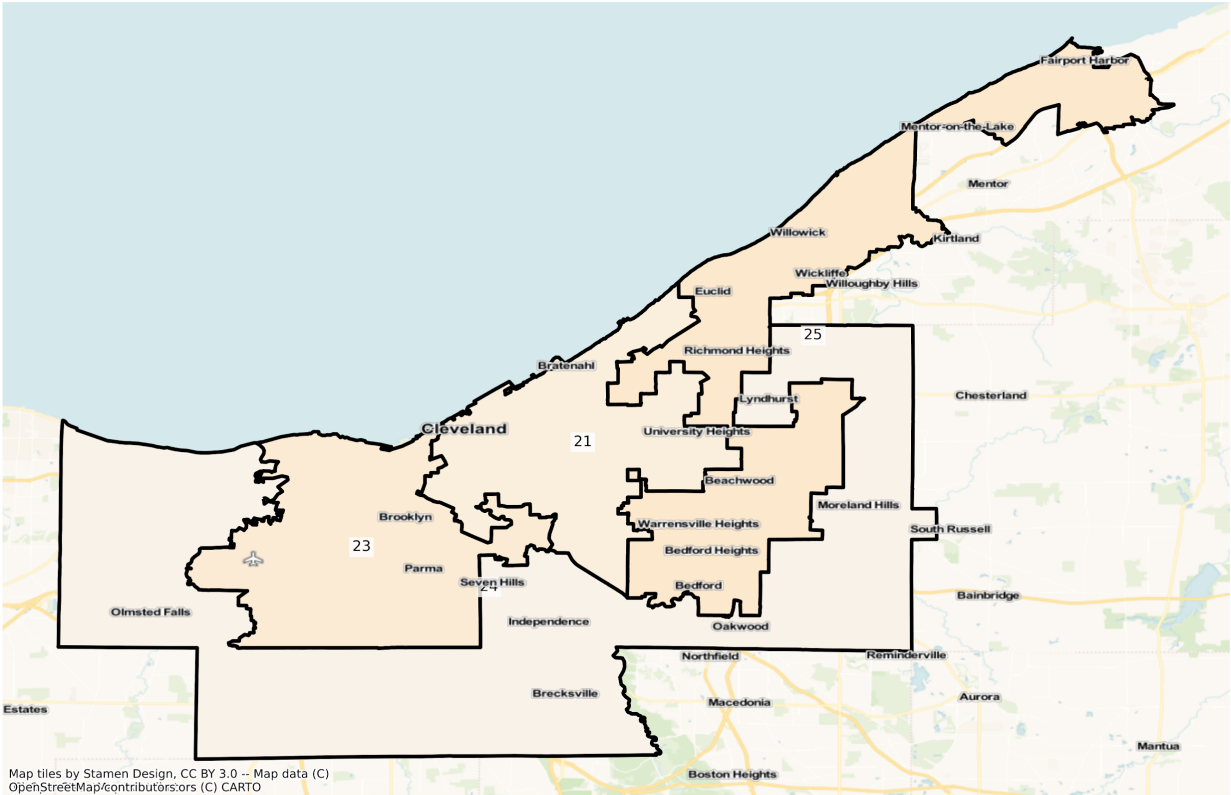

Map tiles by Stamen Design, CC BY 3.0 -- Map data (C)  
OpenStreetMap/contributors/ors (C) CARTO

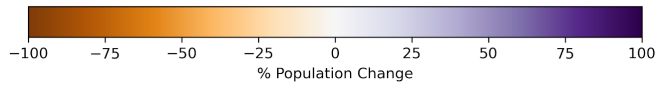

OH Cleveland State Senate Districts  
Population % Change from 2010 to 2020  
Ethnicity: Not Latino African American alone

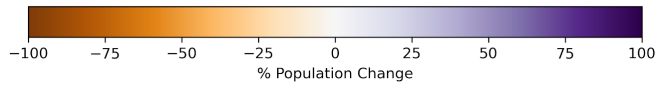
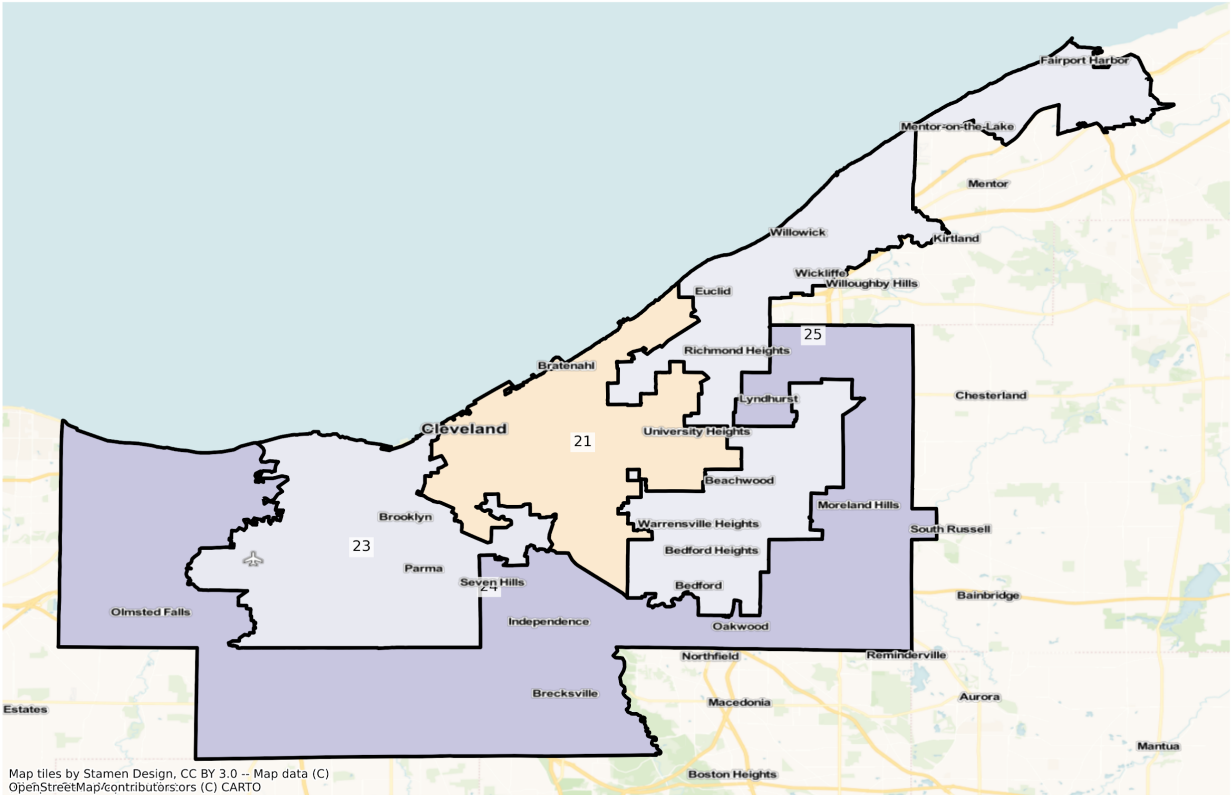

OH Cleveland State Senate Districts  
Population % Change from 2010 to 2020  
Ethnicity: Hispanic or Latino

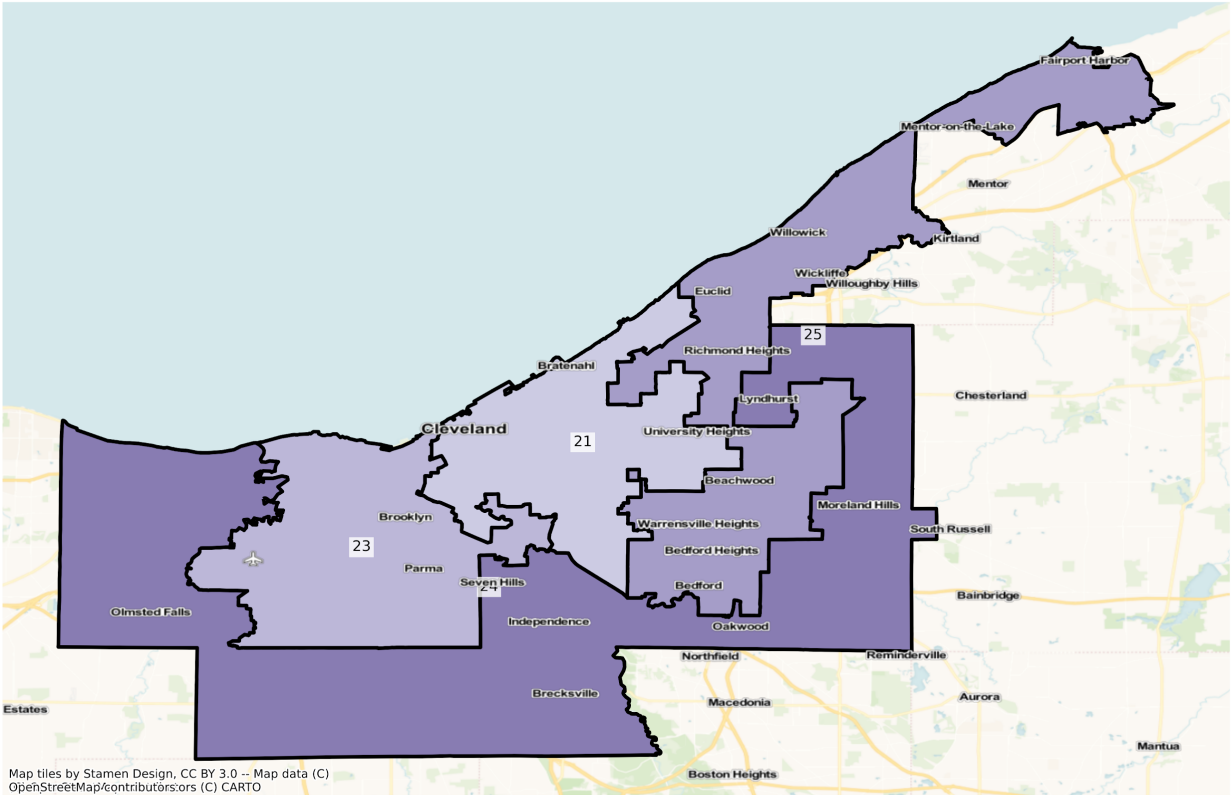

Map tiles by Stamen Design, CC BY 3.0 -- Map data (C)  
OpenStreetMap/contributors/ors (C) CARTO

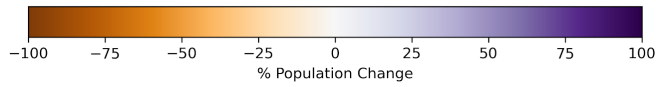

OH Cleveland State Senate Districts  
Population % Change from 2010 to 2020  
Ethnicity: Not Latino Asian alone

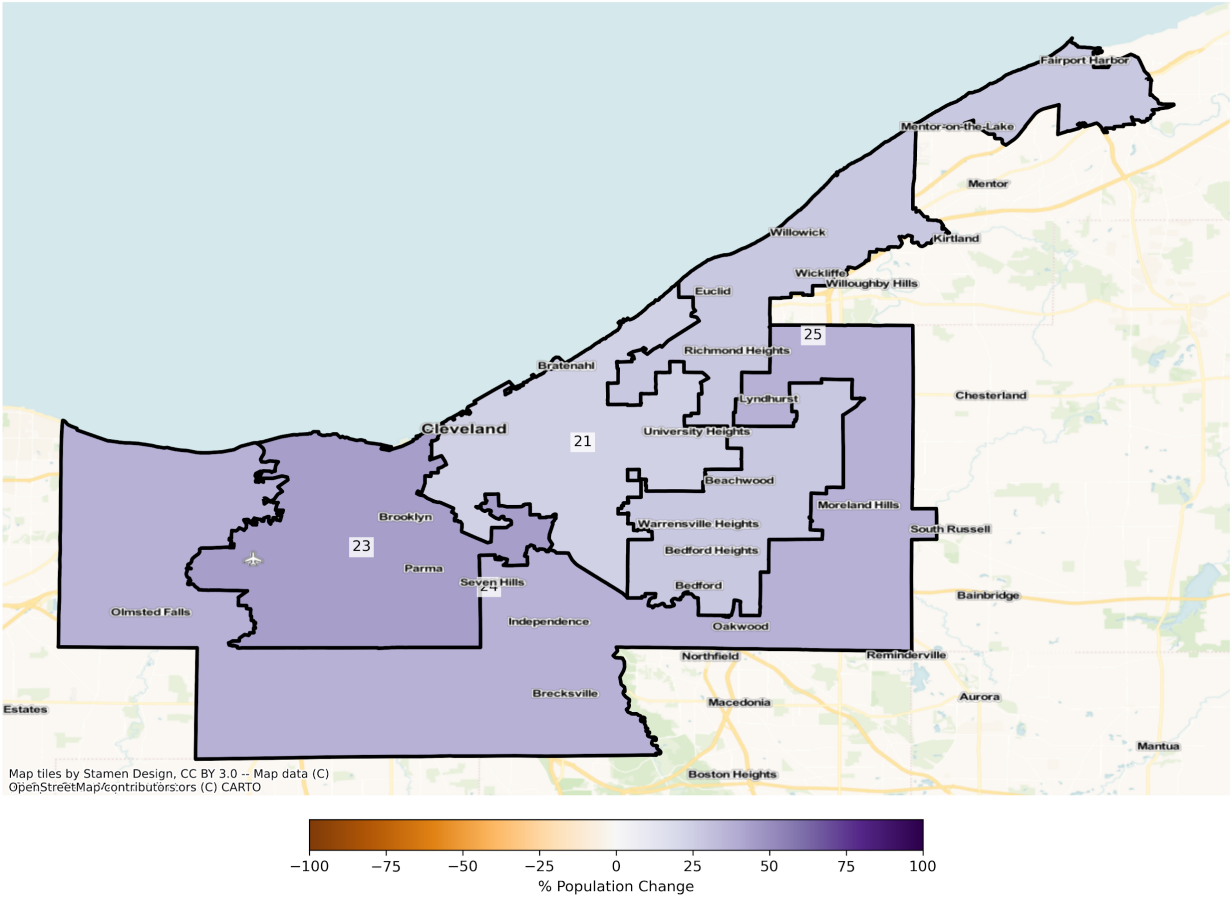

Columbus

OH Columbus State Senate Districts  
Population % Change from 2010 to 2020  
Total Population

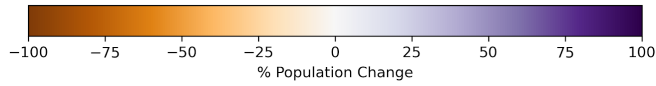
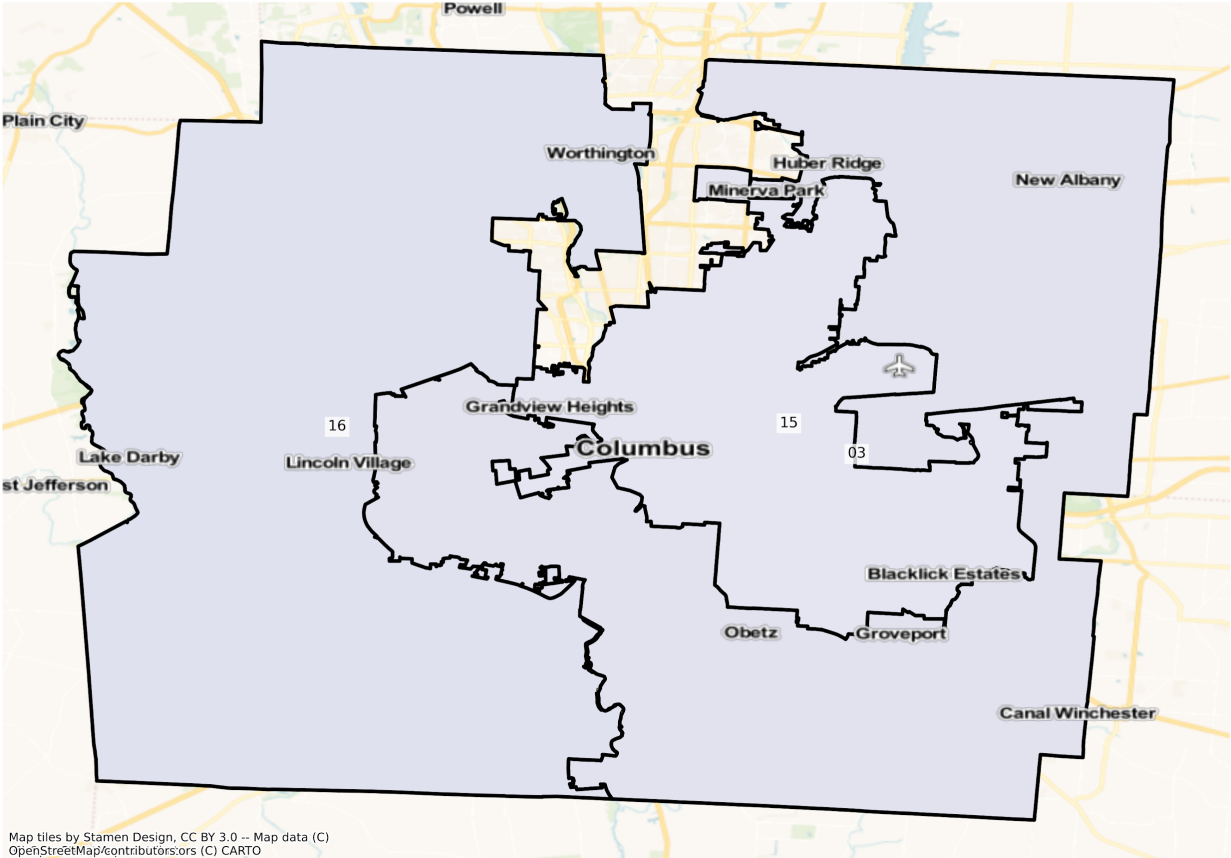



OH Columbus State Senate Districts  
Population % Change from 2010 to 2020  
Ethnicity: Not Latino White alone

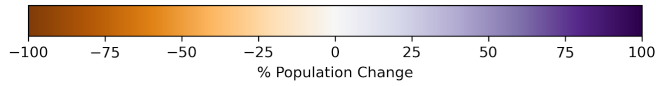
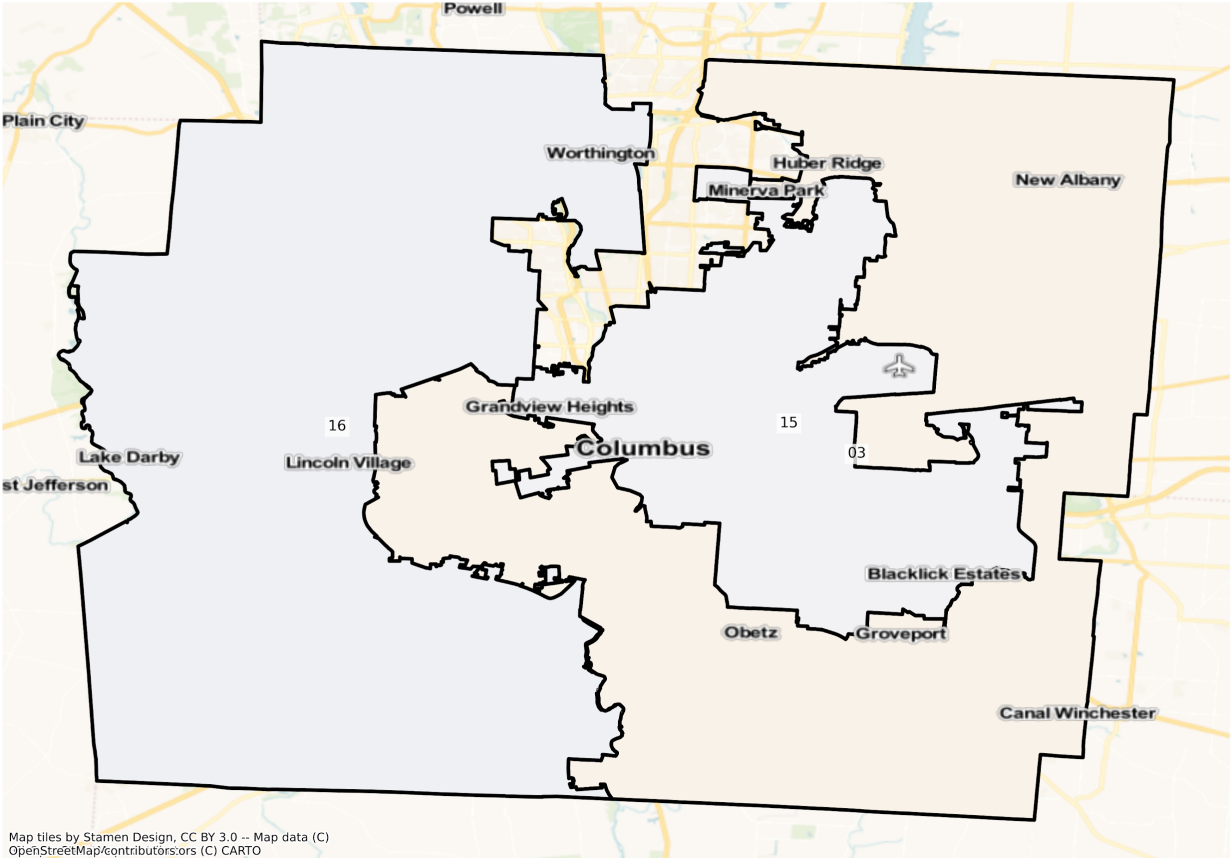

OH Columbus State Senate Districts  
Population % Change from 2010 to 2020  
Ethnicity: Not Latino African American alone

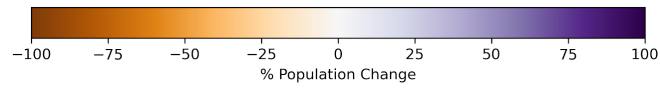
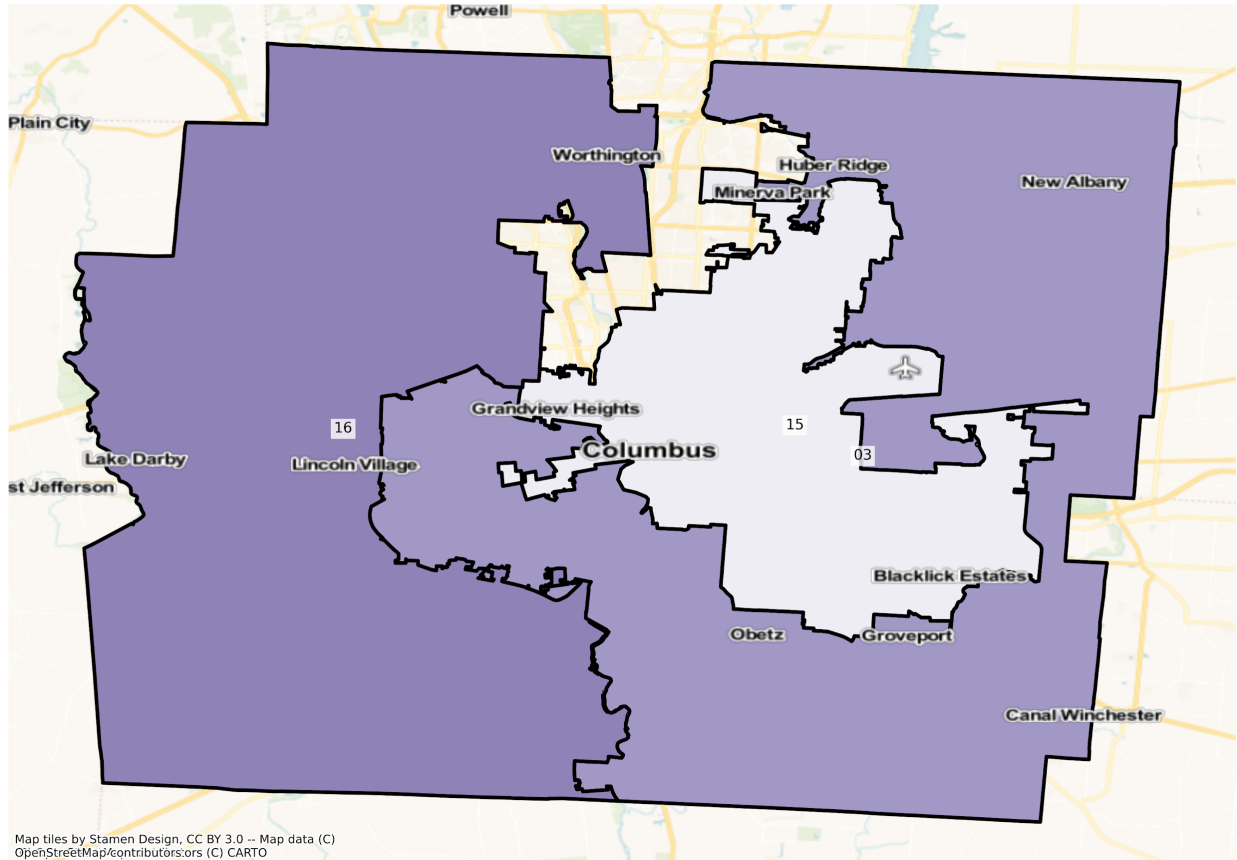

OH Columbus State Senate Districts  
Population % Change from 2010 to 2020  
Ethnicity: Hispanic or Latino

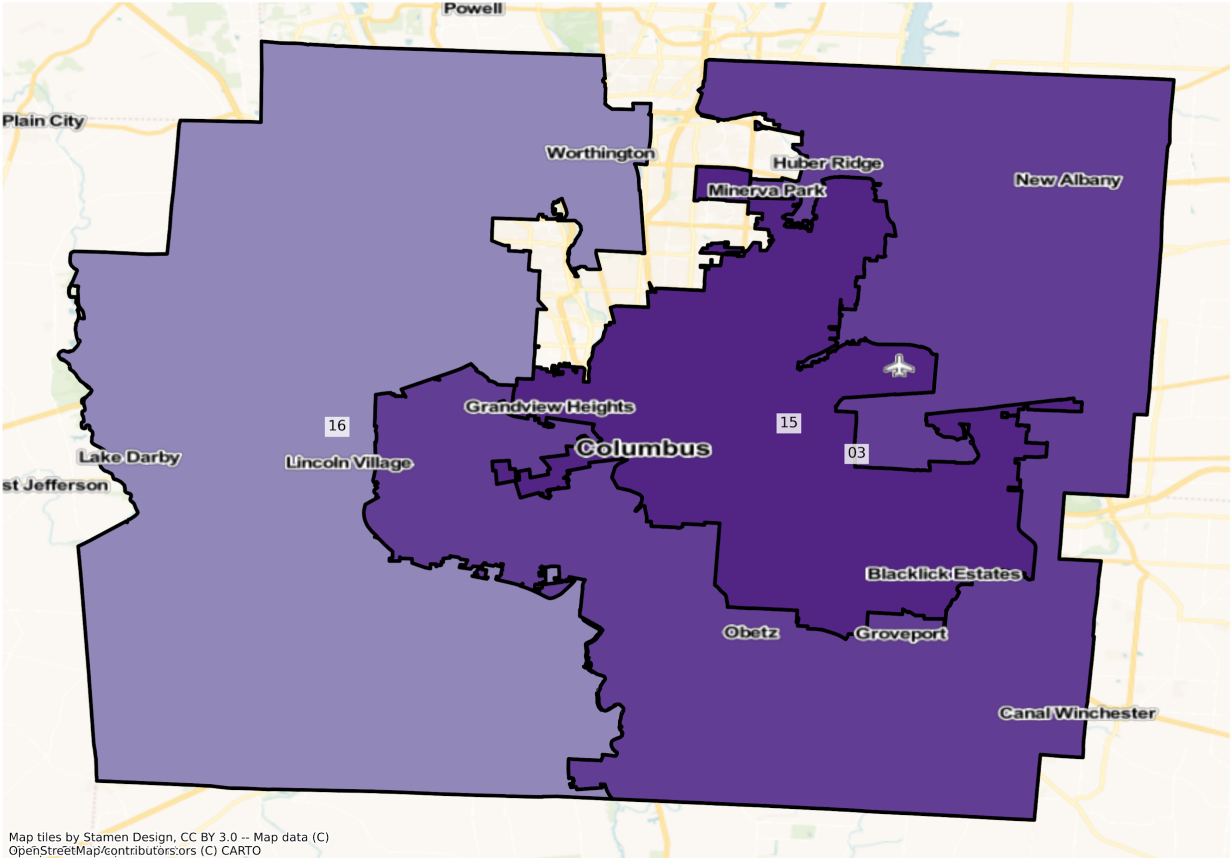

Map tiles by Stamen Design, CC BY 3.0 -- Map data (C)  
OpenStreetMap/contributors/ors (C) CARTO

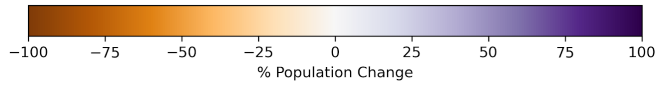

OH Columbus State Senate Districts  
 Population % Change from 2010 to 2020  
 Ethnicity: Not Latino Asian alone

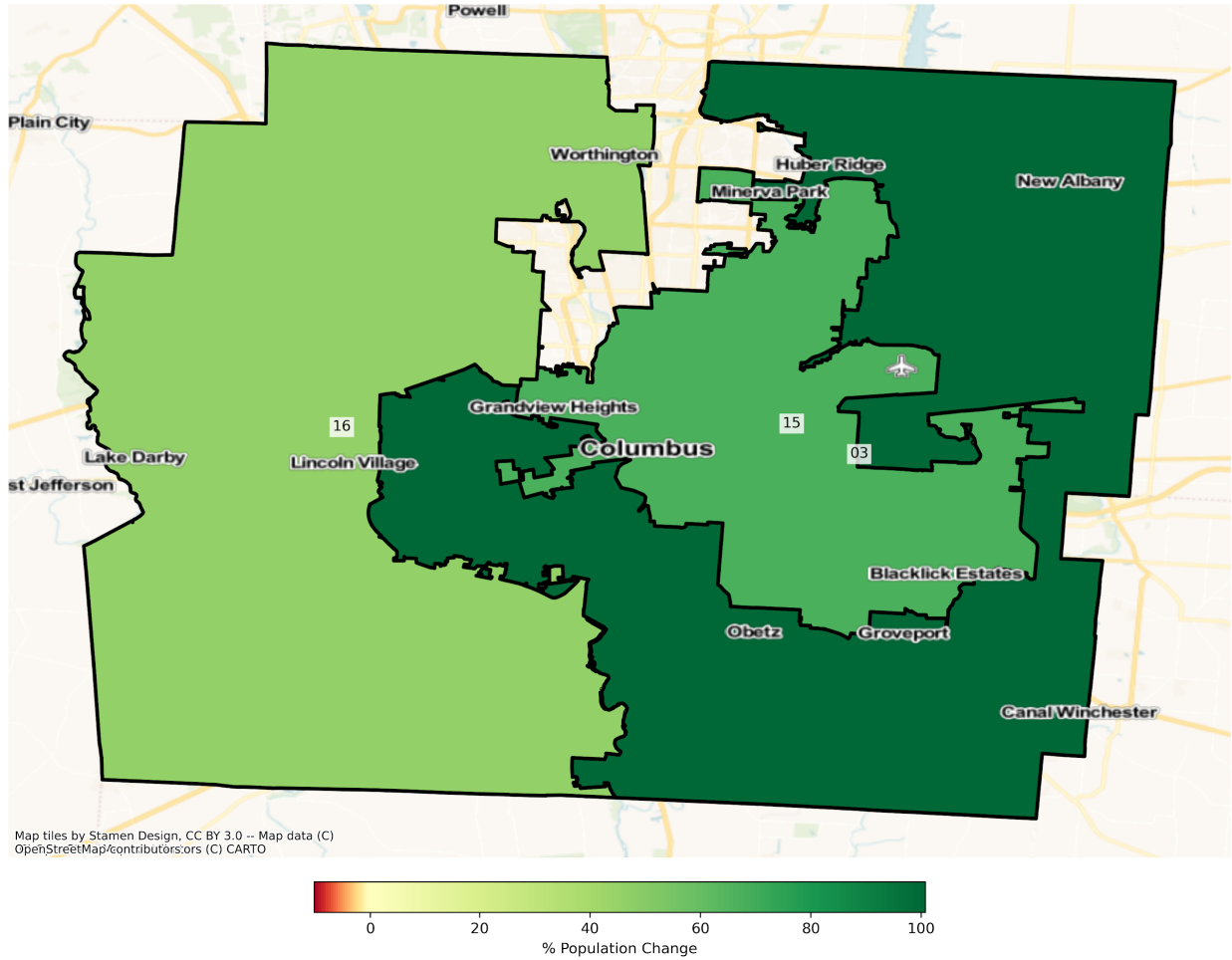

2010 Population by Race and Ethnicity at State Senate District Level

DISTRICT	Total Population	Hispanic or Latino Origin	White Alone, not Latino	African American Alone, not Latino	AIAN Alone, not Latino <sup>1</sup>	Asian Alone, not Latino	NHPI Alone, not Latino <sup>2</sup>	Other Alone, not Latino	Two or More, not Latino
1	338,289	14,801	314,012	3,094	608	2,214	49	180	3,331
2	358,724	15,143	319,873	12,469	612	5,147	68	290	5,122
3	341,063	15,603	250,395	55,609	723	8,652	187	710	9,184
4	349,633	13,709	294,853	24,843	570	8,691	226	483	6,258

5	352,854	5,527	245,220	91,451	697	2,587	60	533	6,779
6	346,212	8,366	299,398	21,965	675	8,030	119	554	7,105
7	344,092	8,149	305,981	12,090	449	11,736	150	480	5,057
8	346,631	9,561	280,177	42,686	459	6,906	268	630	5,944
9	342,885	8,646	160,788	158,431	637	5,767	162	860	7,594
10	343,352	7,866	294,421	26,357	757	5,743	136	546	7,526
11	354,750	24,629	235,343	79,884	867	4,164	67	593	9,203
12	332,978	5,503	303,672	15,315	618	1,864	169	419	5,418
13	360,982	28,623	296,192	24,849	751	2,928	45	324	7,270
14	364,324	4,364	346,322	5,315	950	2,314	73	285	4,701
15	354,588	15,436	172,423	145,960	873	8,424	256	922	10,294
16	348,670	16,482	287,255	15,312	483	21,007	190	658	7,283
17	364,732	3,558	342,655	10,374	968	1,374	57	312	5,434
18	351,376	5,073	326,848	10,123	417	4,262	66	308	4,279
19	354,217	12,603	285,431	33,560	533	14,381	106	667	6,936
20	354,543	4,156	327,025	13,481	729	2,208	70	408	6,466
21	355,270	19,060	117,586	202,469	659	8,431	57	583	6,425
22	362,755	5,146	335,306	14,059	519	2,733	97	293	4,602
23	335,320	30,942	260,053	29,102	752	7,424	64	509	6,474
24	357,423	7,526	320,805	11,886	264	12,179	80	376	4,307
25	344,674	9,334	186,729	136,187	474	5,669	24	457	5,800
26	337,716	11,540	309,894	8,341	502	2,624	76	258	4,481
27	343,709	4,753	313,822	12,772	366	7,211	58	325	4,402
28	344,311	6,003	257,019	66,491	720	5,569	86	559	7,864
29	343,770	5,669	298,635	28,069	775	2,661	59	535	7,367
30	364,865	3,223	342,626	10,135	640	2,789	42	279	5,131
31	361,687	4,716	342,495	6,877	747	1,679	123	258	4,792
32	332,717	6,476	297,757	20,822	555	1,422	54	259	5,372
33	346,664	12,484	287,556	38,723	556	1,966	56	304	5,019

<sup>1</sup>American Indian and Alaska Native Alone, Not Latino

<sup>2</sup>Native Hawaiian and Pacific Islander Alone, Not Latino

2020 Population by Race and Ethnicity at State Senate District Level

DISTRICT	Total Population	Hispanic or Latino Origin	White Alone, not Latino	African American Alone, not Latino	AIAN Alone, not Latino <sup>1</sup>	Asian Alone, not Latino	NHPI Alone, not Latino <sup>2</sup>	Other Alone, not Latino	Two or More, not Latino
1	334,910	18,524	299,161	3,424	502	2,385	104	810	10,000
2	369,485	20,039	313,613	13,373	450	6,418	42	1,050	14,500
3	389,531	27,108	239,914	81,362	674	17,367	135	2,110	20,861
4	371,439	23,291	281,315	31,933	574	15,568	446	1,452	16,860
5	350,118	9,547	233,589	85,795	617	3,617	122	1,708	15,123
6	355,807	14,372	280,466	29,842	588	10,952	153	1,505	17,929
7	377,756	13,230	310,262	14,581	427	22,075	232	1,204	15,745
8	357,593	16,654	259,621	51,927	496	11,566	412	1,492	15,425
9	356,465	16,077	161,403	151,642	574	8,883	166	2,061	15,659
10	347,809	11,792	283,171	26,023	703	6,667	182	1,590	17,681
11	337,976	28,610	204,792	80,218	730	4,175	103	1,616	17,732
12	327,729	7,605	287,610	15,173	615	2,140	684	1,215	12,687
13	371,480	36,997	288,725	23,540	641	3,785	62	1,124	16,606
14	366,884	6,833	334,462	6,079	773	2,977	72	1,024	14,664
15	398,656	27,867	178,760	155,411	762	14,111	187	2,460	19,098
16	402,553	25,219	301,841	23,567	494	30,653	98	1,742	18,939
17	357,372	4,623	326,416	9,133	850	1,501	65	862	13,922
18	355,531	8,594	313,329	12,499	351	5,844	51	1,001	13,862
19	409,894	19,196	296,565	44,003	590	30,106	101	1,960	17,373
20	364,397	6,416	317,975	17,911	665	3,848	56	1,161	16,365
21	334,978	24,032	107,651	178,429	583	10,455	73	1,807	11,948
22	372,953	8,257	331,291	13,972	480	3,338	121	1,187	14,307
23	334,141	41,623	233,378	31,852	609	10,725	79	1,507	14,368
24	364,756	11,765	307,574	15,234	282	16,693	60	1,173	11,975
25	344,442	13,505	162,187	146,781	491	7,245	67	1,600	12,566
26	340,983	14,303	298,514	8,937	491	5,268	81	893	12,496
27	353,583	7,461	306,547	15,295	357	9,777	78	984	13,084

28	335,537	8,928	227,673	65,599	601	13,781	111	1,483	17,361
29	342,961	10,088	280,687	28,506	682	3,073	89	1,563	18,273
30	345,316	4,994	312,831	10,315	712	2,284	61	935	13,184
31	374,980	8,890	336,553	8,356	673	5,493	84	1,105	13,826
32	320,308	9,007	273,123	20,593	419	1,535	41	908	14,682
33	330,491	15,845	262,556	35,852	493	2,297	75	925	12,448

<sup>1</sup>American Indian and Alaska Native Alone, Not Latino

<sup>2</sup>Native Hawaiian and Pacific Islander Alone, Not Latino

### Percent Change in Population from 2010 to 2020 by Race and Ethnicity at State Senate District Level

DISTRICT	Total Population	Hispanic or Latino Origin	White Alone, not Latino	African American Alone, not Latino	AIAN Alone, not Latino <sup>1</sup>	Asian Alone, not Latino	NHPI Alone, not Latino <sup>2</sup>	Other Alone, not Latino	Two or More, not Latino
1	-1.00%	25.15%	-4.73%	10.67%	-17.43%	7.72%	112.24%	350.00%	200.21%
2	3.00%	32.33%	-1.96%	7.25%	-26.47%	24.69%	-38.24%	262.07%	183.09%
3	14.21%	73.74%	-4.19%	46.31%	-6.78%	100.73%	-27.81%	197.18%	127.15%
4	6.24%	69.90%	-4.59%	28.54%	0.70%	79.13%	97.35%	200.62%	169.42%
5	-0.78%	72.73%	-4.74%	-6.18%	-11.48%	39.81%	103.33%	220.45%	123.09%
6	2.77%	71.79%	-6.32%	35.86%	-12.89%	36.39%	28.57%	171.66%	152.34%
7	9.78%	62.35%	1.40%	20.60%	-4.90%	88.10%	54.67%	150.83%	211.35%
8	3.16%	74.19%	-7.34%	21.65%	8.06%	67.48%	53.73%	136.83%	159.51%
9	3.96%	85.95%	0.38%	-4.29%	-9.89%	54.03%	2.47%	139.65%	106.20%
10	1.30%	49.91%	-3.82%	-1.27%	-7.13%	16.09%	33.82%	191.21%	134.93%
11	-4.73%	16.16%	-12.98%	0.42%	-15.80%	0.26%	53.73%	172.51%	92.68%
12	-1.58%	38.20%	-5.29%	-0.93%	-0.49%	14.81%	304.73%	189.98%	134.16%
13	2.91%	29.26%	-2.52%	-5.27%	-14.65%	29.27%	37.78%	246.91%	128.42%
14	0.70%	56.58%	-3.42%	14.37%	-18.63%	28.65%	-1.37%	259.30%	211.93%
15	12.43%	80.53%	3.68%	6.48%	-12.71%	67.51%	-26.95%	166.81%	85.53%
16	15.45%	53.01%	5.08%	53.91%	2.28%	45.92%	-48.42%	164.74%	160.04%
17	-2.02%	29.93%	-4.74%	-11.96%	-12.19%	9.24%	14.04%	176.28%	156.20%
18	1.18%	69.41%	-4.14%	23.47%	-15.83%	37.12%	-22.73%	225.00%	223.95%

19	15.72%	52.31%	3.90%	31.12%	10.69%	109.35%	-4.72%	193.85%	150.48%
20	2.78%	54.38%	-2.77%	32.86%	-8.78%	74.28%	-20.00%	184.56%	153.09%
21	-5.71%	26.09%	-8.45%	-11.87%	-11.53%	24.01%	28.07%	209.95%	85.96%
22	2.81%	60.45%	-1.20%	-0.62%	-7.51%	22.14%	24.74%	305.12%	210.89%
23	-0.35%	34.52%	-10.26%	9.45%	-19.02%	44.46%	23.44%	196.07%	121.93%
24	2.05%	56.32%	-4.12%	28.17%	6.82%	37.06%	-25.00%	211.97%	178.04%
25	-0.07%	44.69%	-13.14%	7.78%	3.59%	27.80%	179.17%	250.11%	116.66%
26	0.97%	23.94%	-3.67%	7.15%	-2.19%	100.76%	6.58%	246.12%	178.87%
27	2.87%	56.97%	-2.32%	19.75%	-2.46%	35.58%	34.48%	202.77%	197.23%
28	-2.55%	48.73%	-11.42%	-1.34%	-16.53%	147.46%	29.07%	165.30%	120.77%
29	-0.24%	77.95%	-6.01%	1.56%	-12.00%	15.48%	50.85%	192.15%	148.04%
30	-5.36%	54.95%	-8.70%	1.78%	11.25%	-18.11%	45.24%	235.13%	156.95%
31	3.68%	88.51%	-1.73%	21.51%	-9.91%	227.16%	-31.71%	328.29%	188.52%
32	-3.73%	39.08%	-8.27%	-1.10%	-24.50%	7.95%	-24.07%	250.58%	173.31%
33	-4.67%	26.92%	-8.69%	-7.41%	-11.33%	16.84%	33.93%	204.28%	148.02%

<sup>1</sup>American Indian and Alaska Native Alone, Not Latino

<sup>2</sup>Native Hawaiian and Pacific Islander Alone, Not Latino

## State House

The charts below display the percent change in population from 2010 to 2020 for the listed group. Please note that the color bars are fixed to be from -100% to 100% and these maps are displayed in brown to purple. If the percent change in population was outside of this range, the color scheme changes to red to green to indicate a change.



# Total Population

OH State House Districts  
Population % Change from 2010 to 2020  
Total Population

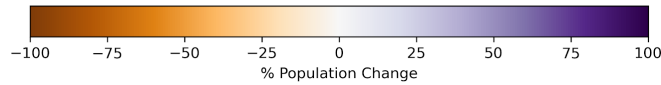
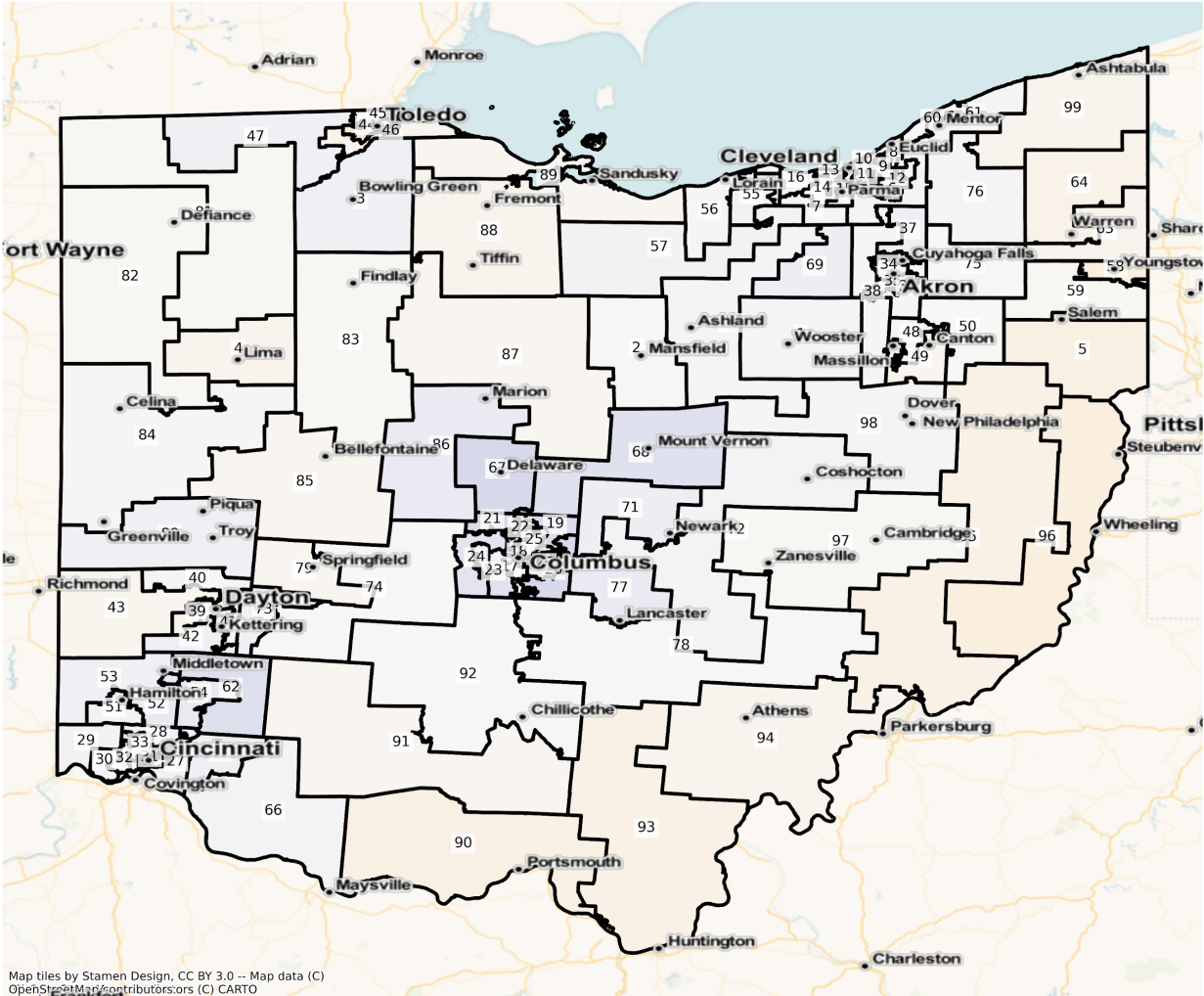

Total Population from 2010 to 2020 at State House District Level

DISTRICT	Total Population 2010	Total Population 2020	Total Population % Change
1	114,520	116,899	2.08%
2	124,475	124,936	0.37%
3	125,552	132,320	5.39%

4	106,331	102,206	-3.88%
5	107,841	101,877	-5.53%
6	121,267	123,410	1.77%
7	116,912	119,129	1.90%
8	118,631	116,568	-1.74%
9	121,456	116,237	-4.30%
10	116,316	112,512	-3.27%
11	117,498	106,229	-9.59%
12	113,478	114,374	0.79%
13	112,814	111,354	-1.29%
14	110,343	111,484	1.03%
15	112,163	111,303	-0.77%
16	119,244	122,217	2.49%
17	111,159	115,256	3.69%
18	114,450	137,007	19.71%
19	112,757	133,889	18.74%
20	117,147	140,386	19.84%
21	117,056	139,499	19.17%
22	119,082	133,049	11.73%
23	119,473	136,319	14.10%
24	112,141	126,735	13.01%
25	119,161	131,605	10.44%
26	120,977	130,044	7.49%
27	112,632	116,285	3.24%
28	120,519	125,432	4.08%
29	114,308	118,560	3.72%
30	111,804	113,601	1.61%
31	111,452	116,751	4.75%
32	119,829	124,323	3.75%
33	111,604	115,391	3.39%
34	111,559	108,506	-2.74%

35	115,366	107,997	-6.39%
36	117,386	119,034	1.40%
37	116,920	123,534	5.66%
38	112,269	113,150	0.78%
39	112,189	107,089	-4.55%
40	117,975	119,235	1.07%
41	117,008	118,742	1.48%
42	111,229	117,830	5.93%
43	119,022	115,420	-3.03%
44	120,049	108,764	-9.40%
45	115,354	113,771	-1.37%
46	119,347	115,441	-3.27%
47	115,317	121,510	5.37%
48	111,447	114,574	2.81%
49	120,634	116,907	-3.09%
50	111,689	111,480	-0.19%
51	113,738	117,511	3.32%
52	118,762	130,692	10.05%
53	117,133	123,236	5.21%
54	120,296	131,978	9.71%
55	117,962	122,402	3.76%
56	120,307	121,855	1.29%
57	122,713	127,223	3.68%
58	121,655	112,956	-7.15%
59	117,168	115,658	-1.29%
60	112,565	113,500	0.83%
61	117,476	119,103	1.38%
62	111,164	129,493	16.49%
63	111,104	107,396	-3.34%
64	110,615	106,096	-4.09%
65	122,115	129,041	5.67%

66	120,050	123,195	2.62%
67	118,314	142,650	20.57%
68	116,821	134,195	14.87%
69	118,563	126,098	6.36%
70	119,717	121,919	1.84%
71	118,897	127,165	6.95%
72	120,554	123,384	2.35%
73	111,782	117,889	5.46%
74	112,387	113,177	0.70%
75	118,140	118,689	0.46%
76	115,760	117,739	1.71%
77	115,071	125,793	9.32%
78	121,733	121,811	0.06%
79	119,183	116,743	-2.05%
80	121,643	127,609	4.90%
81	114,738	113,649	-0.95%
82	110,645	109,444	-1.09%
83	112,906	111,817	-0.96%
84	115,318	116,698	1.20%
85	111,329	108,825	-2.25%
86	112,079	121,437	8.35%
87	111,830	109,528	-2.06%
88	113,807	110,018	-3.33%
89	117,855	115,655	-1.87%
90	122,159	114,648	-6.15%
91	122,263	119,931	-1.91%
92	121,555	122,330	0.64%
93	120,914	115,111	-4.80%
94	120,641	116,428	-3.49%
95	121,929	115,372	-5.38%
96	122,295	113,516	-7.18%

97	117,739	116,793	-0.80%
98	122,236	124,431	1.80%
99	110,998	106,816	-3.77%

# Population by Race and Ethnicity

OH State House Districts  
Population % Change from 2010 to 2020  
Ethnicity: Not Latino White alone

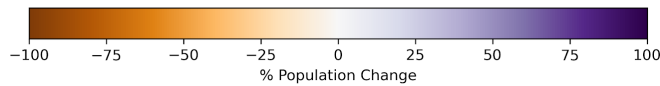
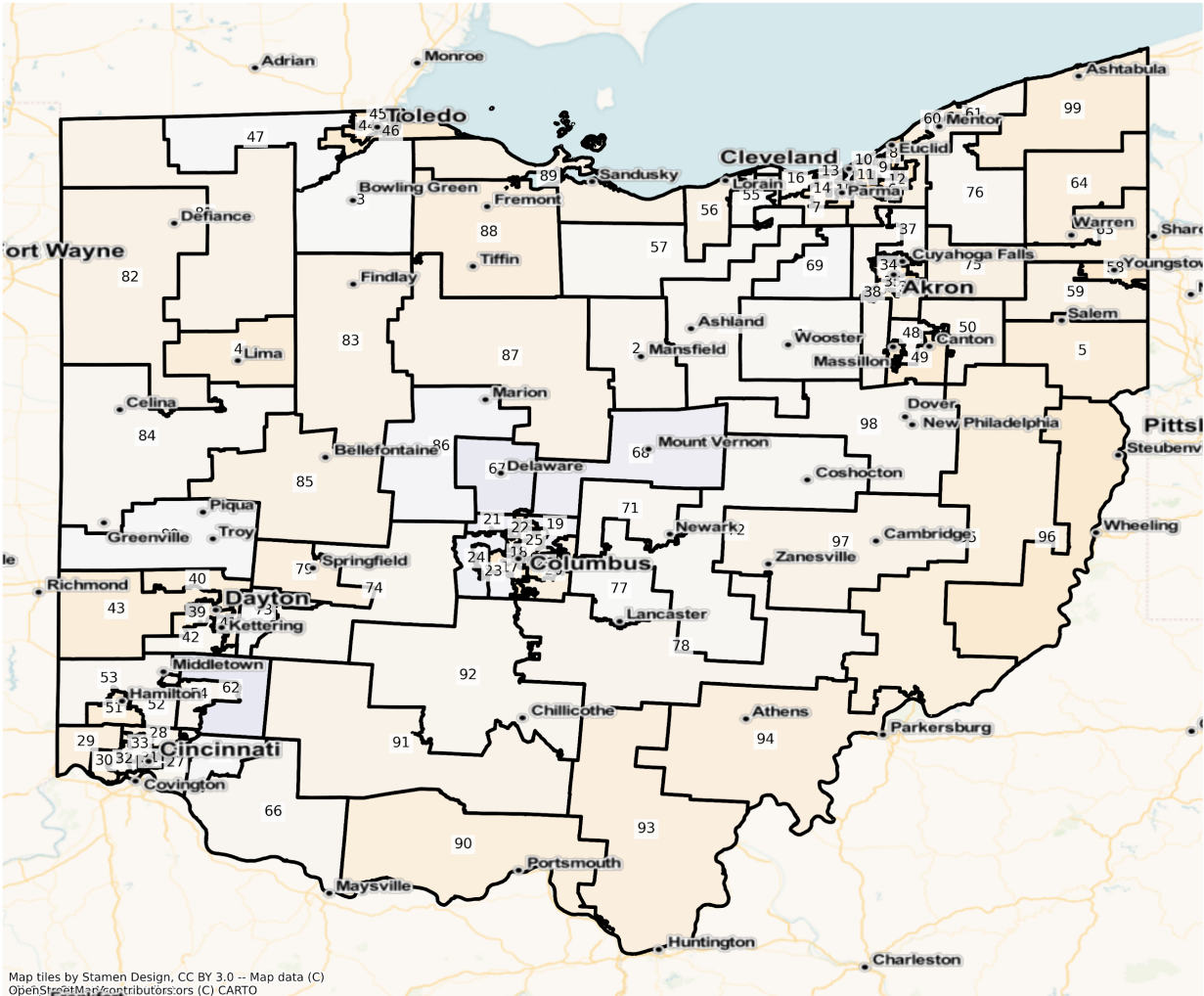

OH State House Districts  
 Population % Change from 2010 to 2020  
 Ethnicity: Not Latino African American alone

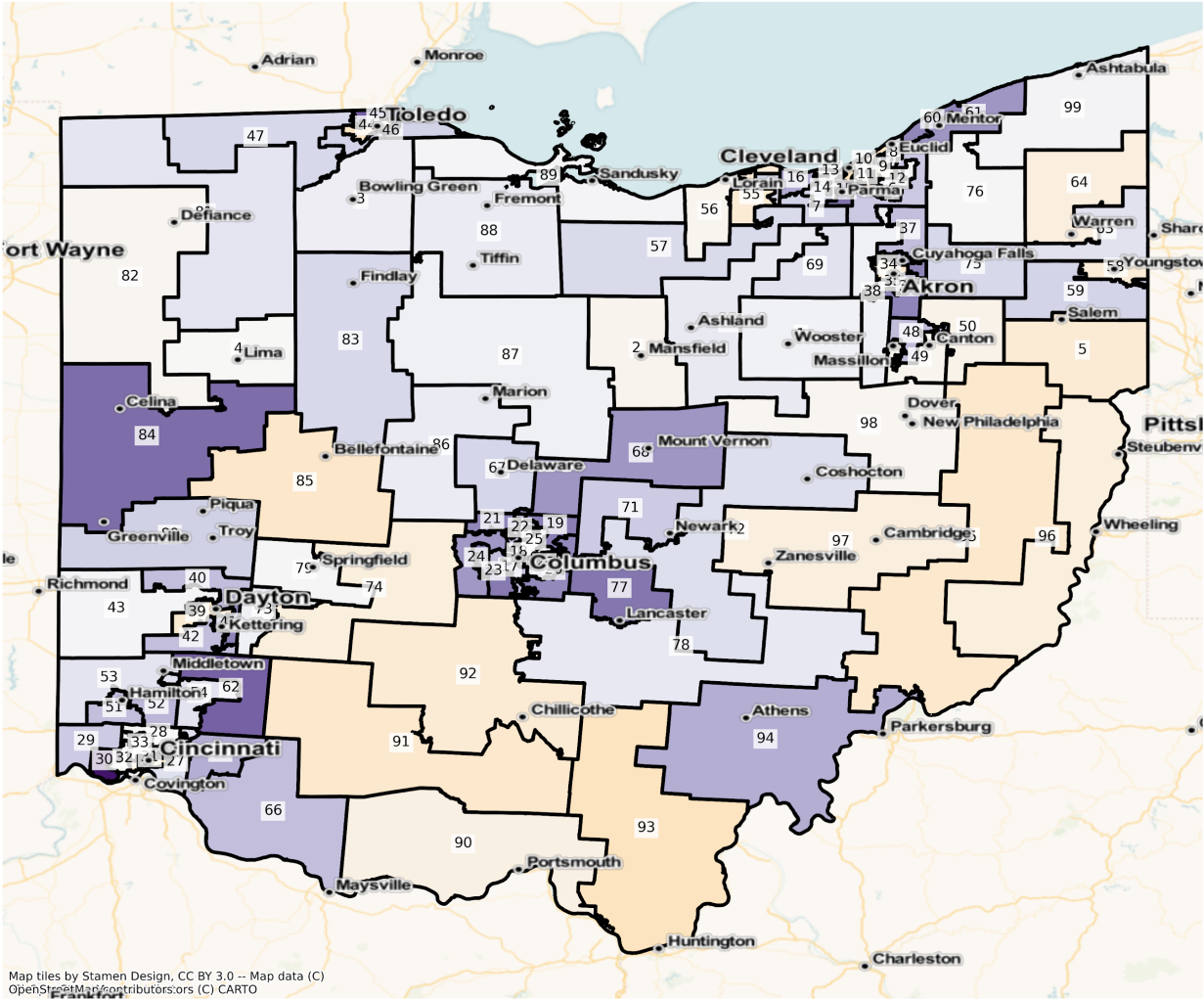

Map tiles by Stamen Design, CC BY 3.0 -- Map data (C) OpenStreetMap contributors (C) CARTO

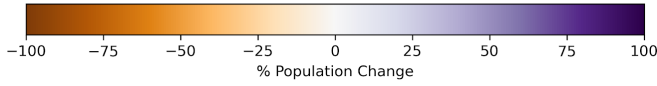

OH State House Districts  
 Population % Change from 2010 to 2020  
 Ethnicity: Hispanic or Latino

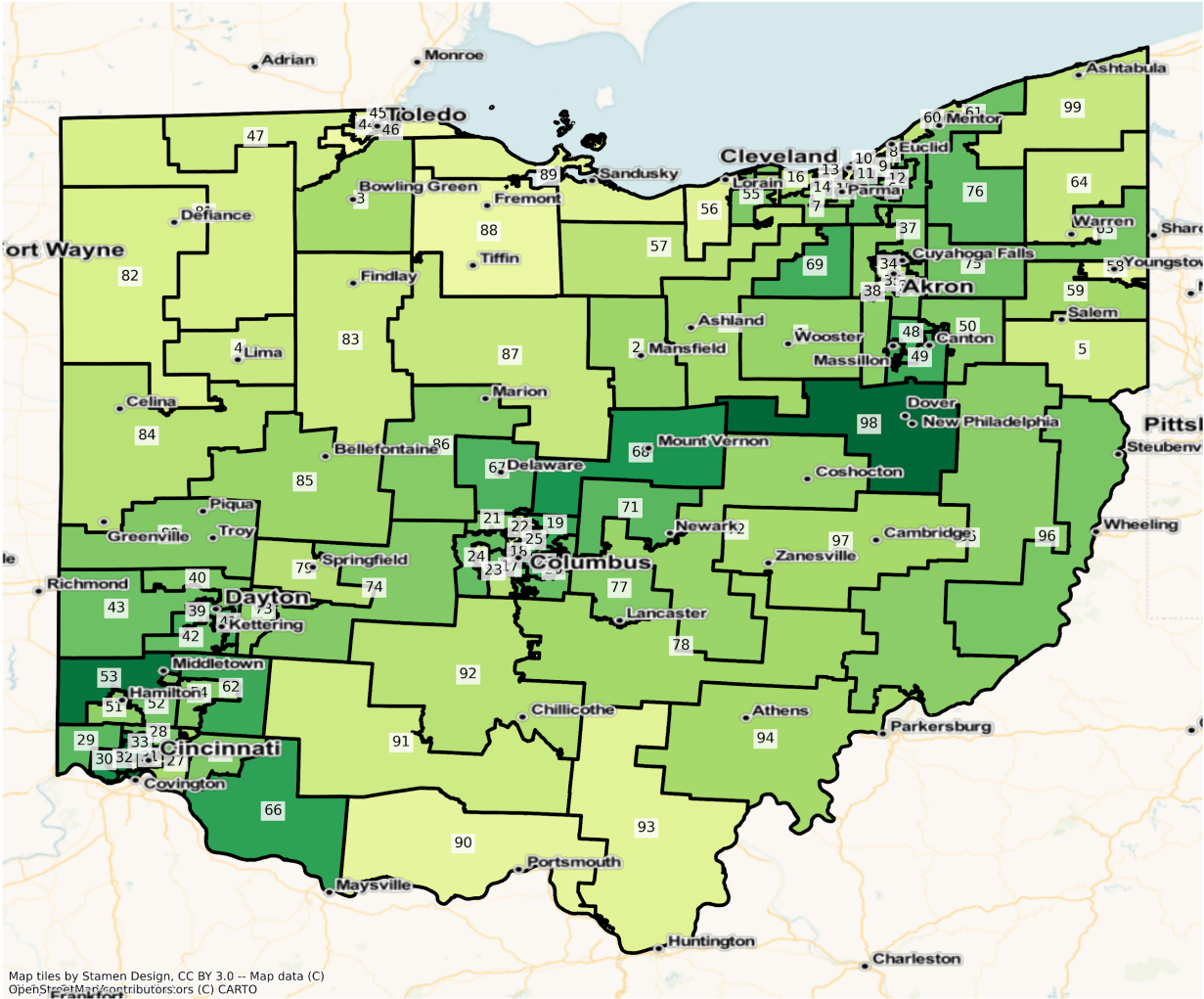

Map tiles by Stamen Design, CC BY 3.0 -- Map data (C) OpenStreetMap contributors, (C) CARTO

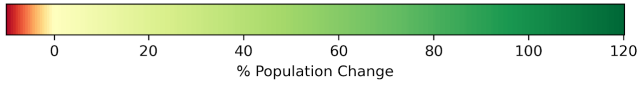



OH State House Districts  
 Population % Change from 2010 to 2020  
 Ethnicity: Not Latino Asian alone

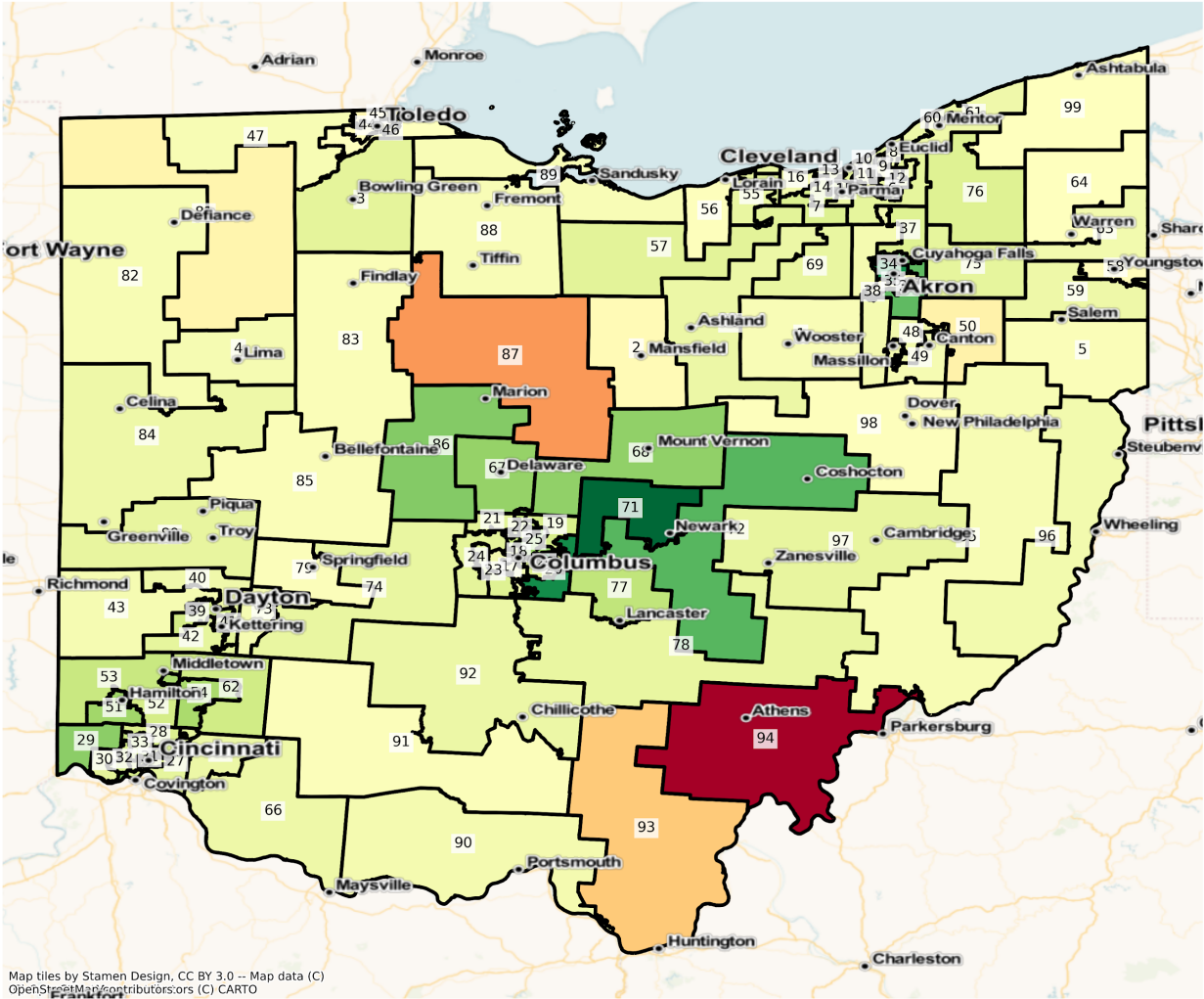

Map tiles by Stamen Design, CC BY 3.0 -- Map data (C) OpenStreetMap contributors, (C) CARTO



Akron

OH Akron State House Districts  
Population % Change from 2010 to 2020  
Total Population

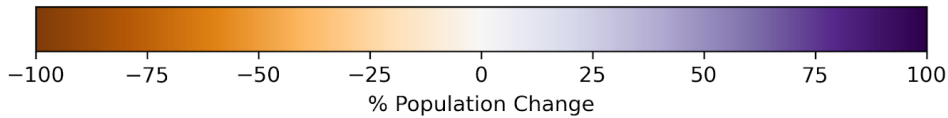
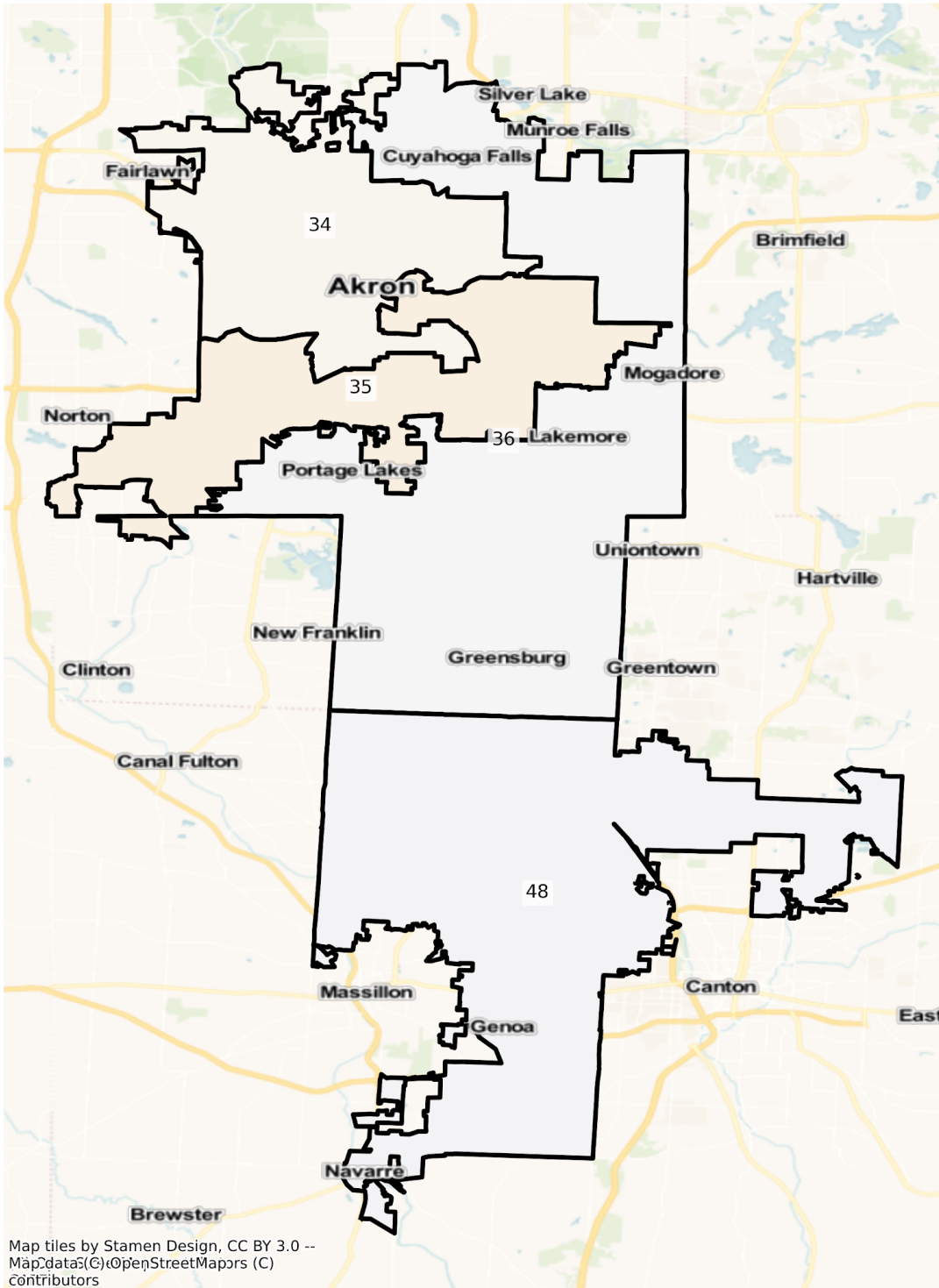

OH Akron State House Districts  
Population % Change from 2010 to 2020  
Ethnicity: Not Latino White alone

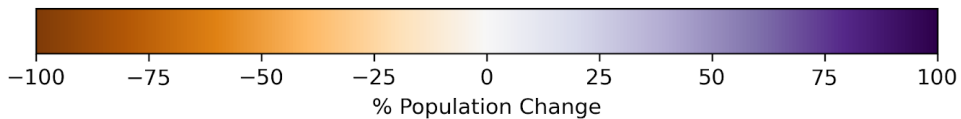
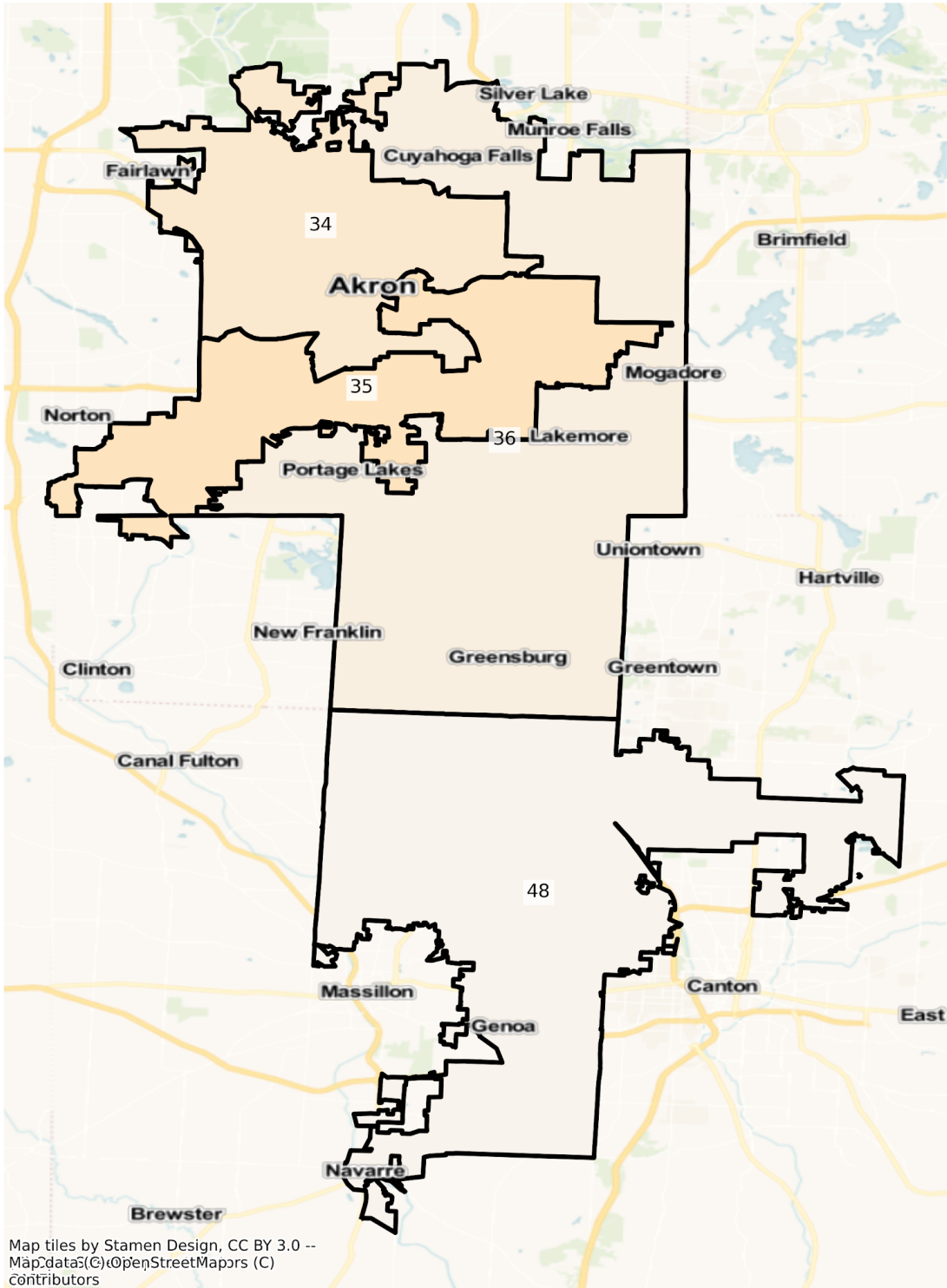

OH Akron State House Districts  
Population % Change from 2010 to 2020  
Ethnicity: Not Latino African American alone

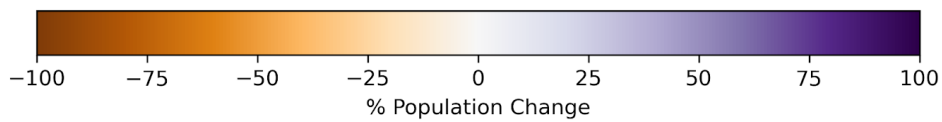
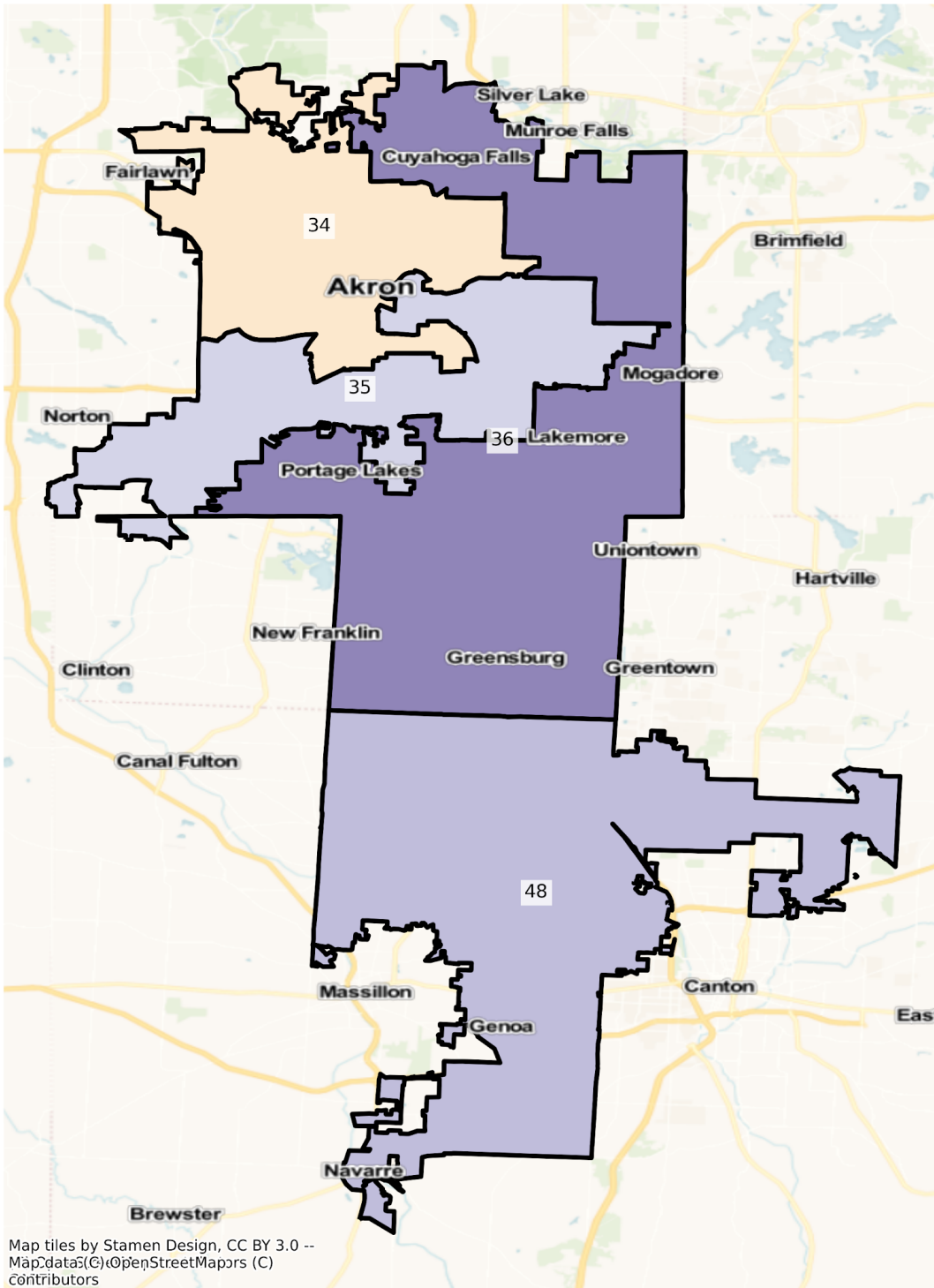

OH Akron State House Districts  
Population % Change from 2010 to 2020  
Ethnicity: Hispanic or Latino

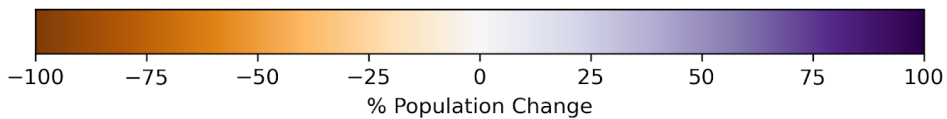
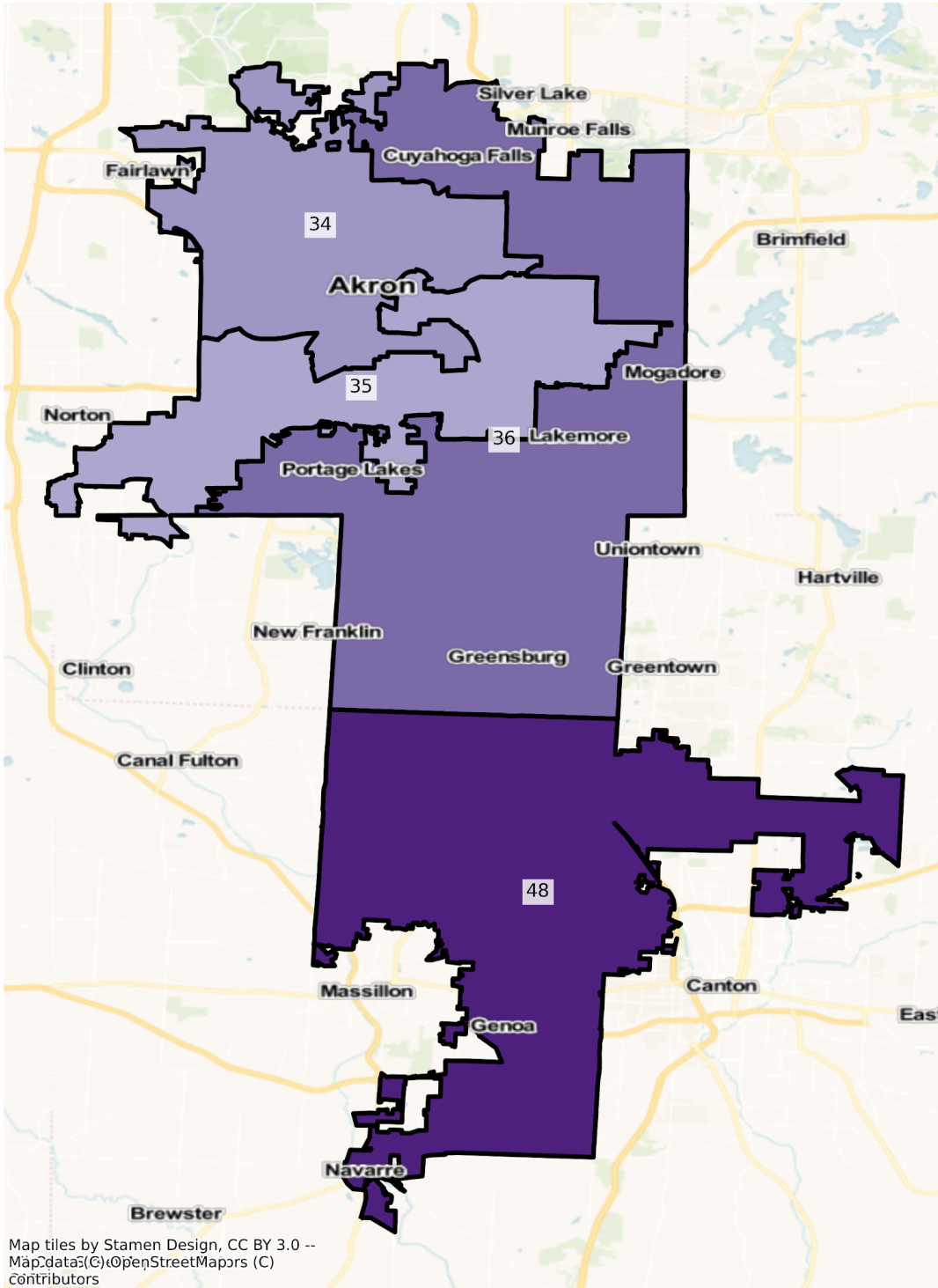



OH Akron State House Districts  
Population % Change from 2010 to 2020  
Ethnicity: Not Latino Asian alone

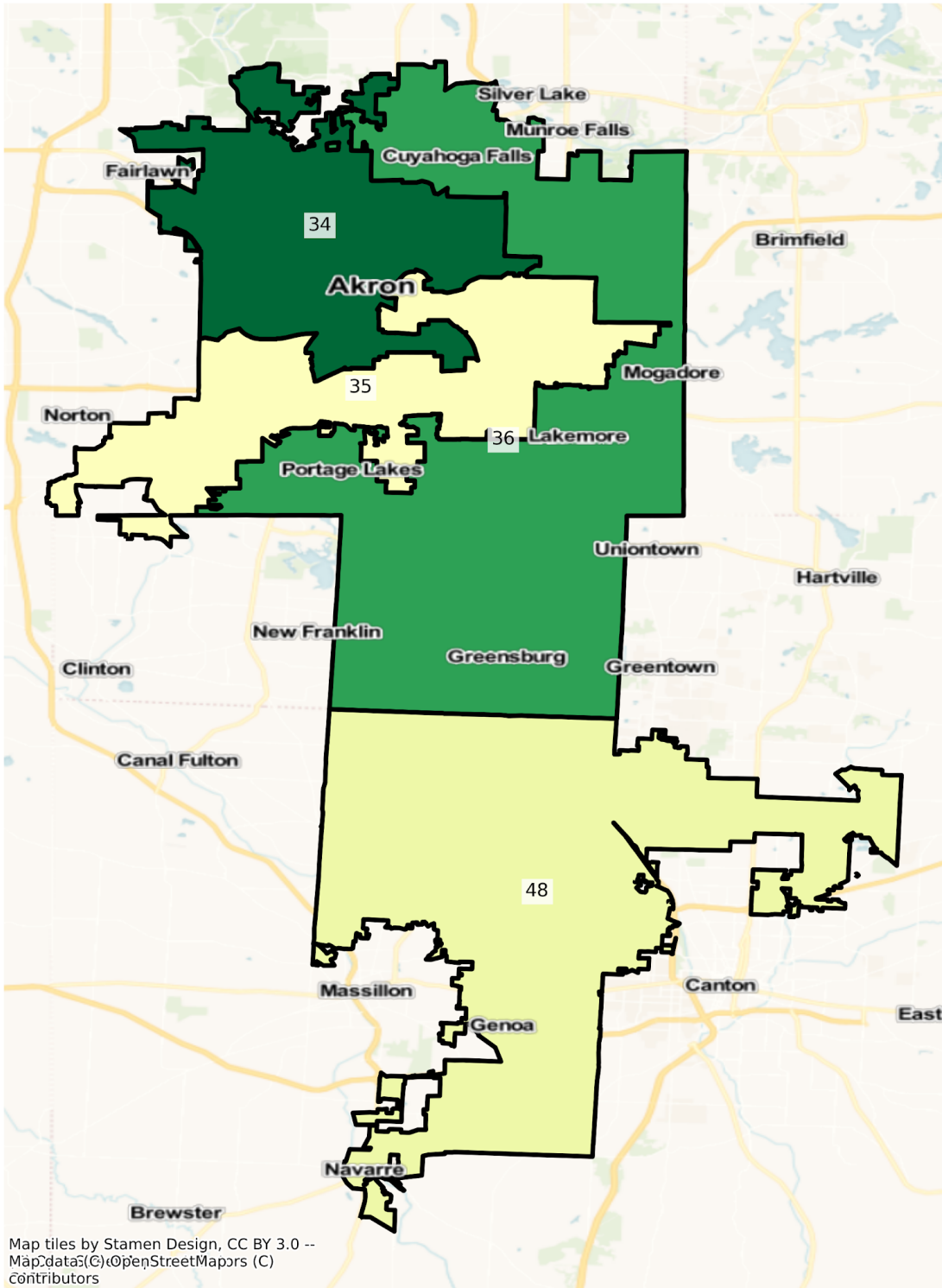

# Cincinnati

OH Cincinnati State House Districts  
Population % Change from 2010 to 2020  
Total Population

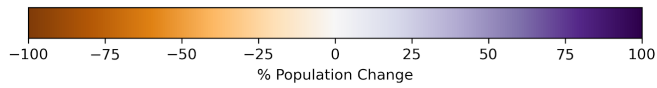
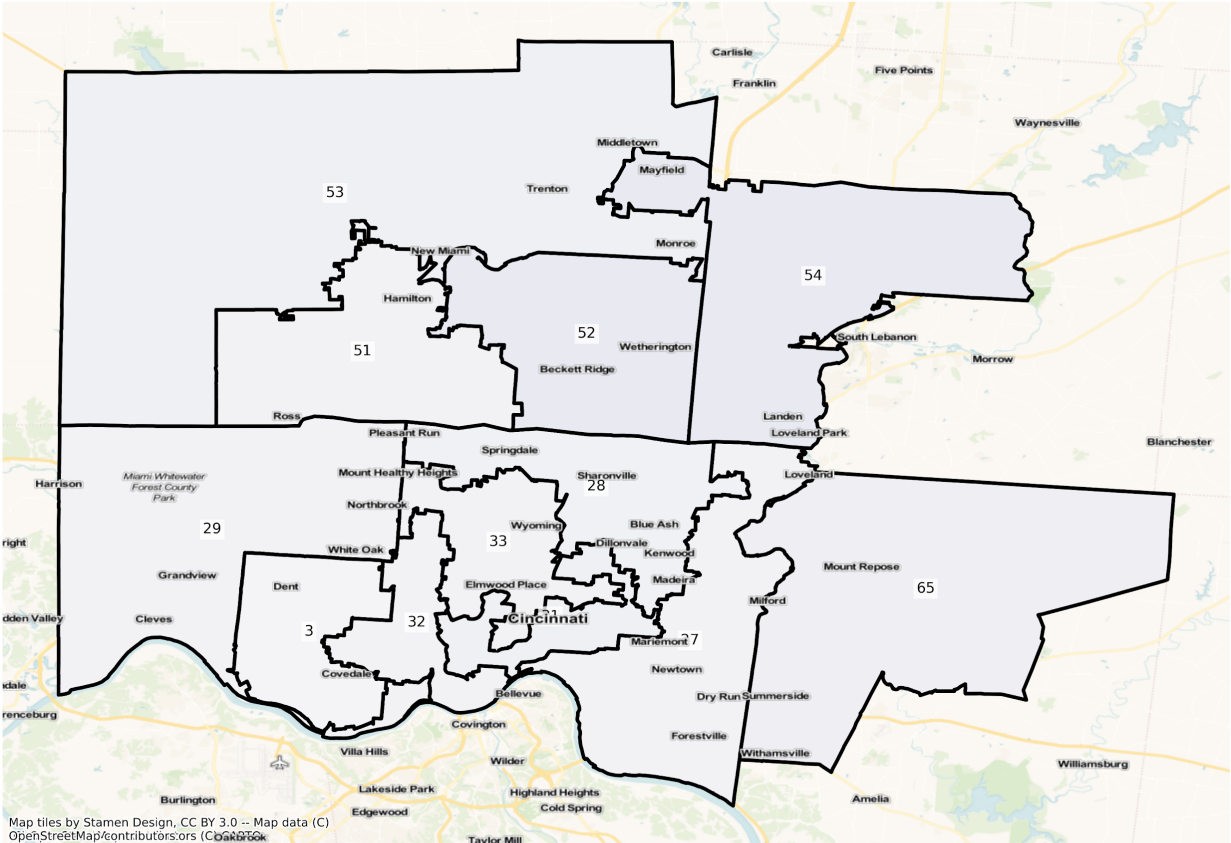

OH Cincinnati State House Districts  
 Population % Change from 2010 to 2020  
 Ethnicity: Not Latino White alone

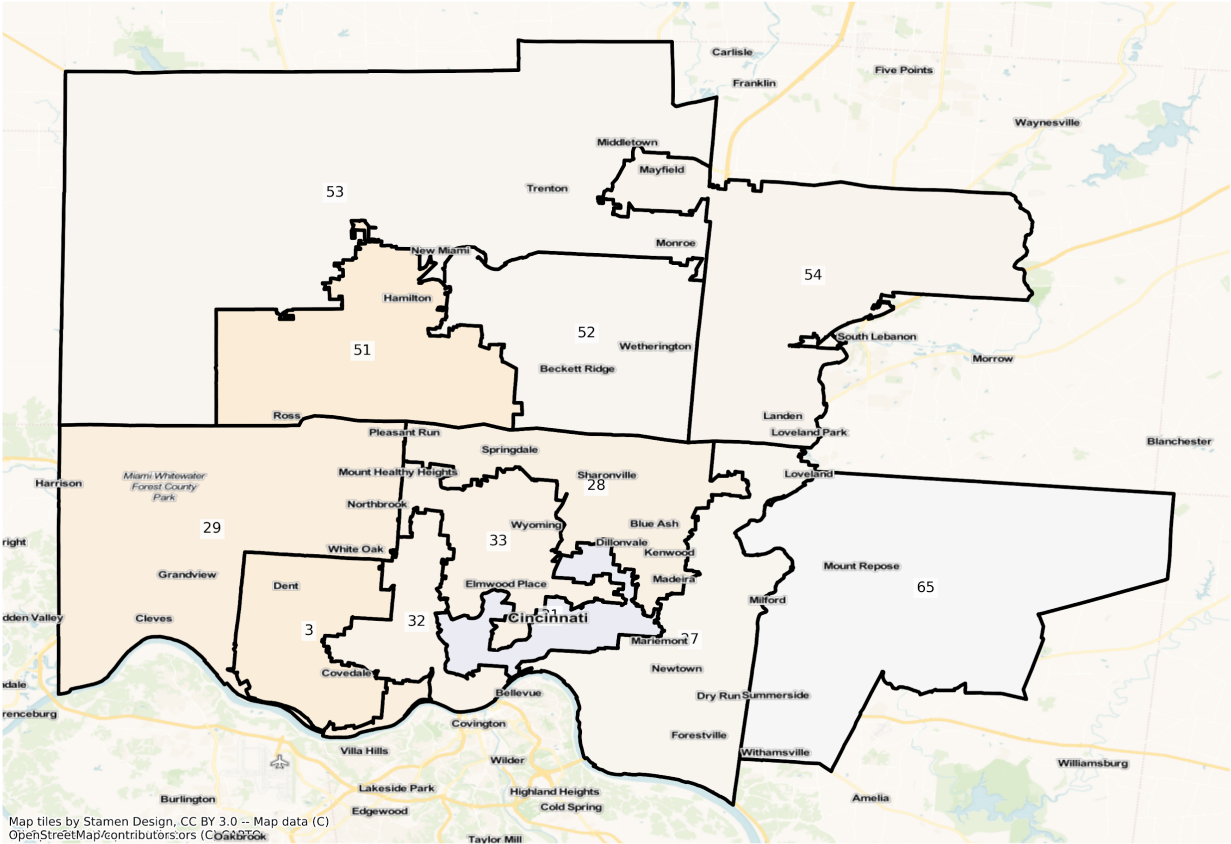

Map tiles by Stamen Design, CC BY 3.0 -- Map data (C) OpenStreetMap/contributors/ors (C) Mapbox

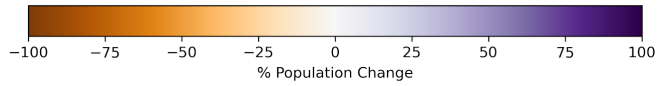



OH Cincinnati State House Districts  
 Population % Change from 2010 to 2020  
 Ethnicity: Not Latino African American alone

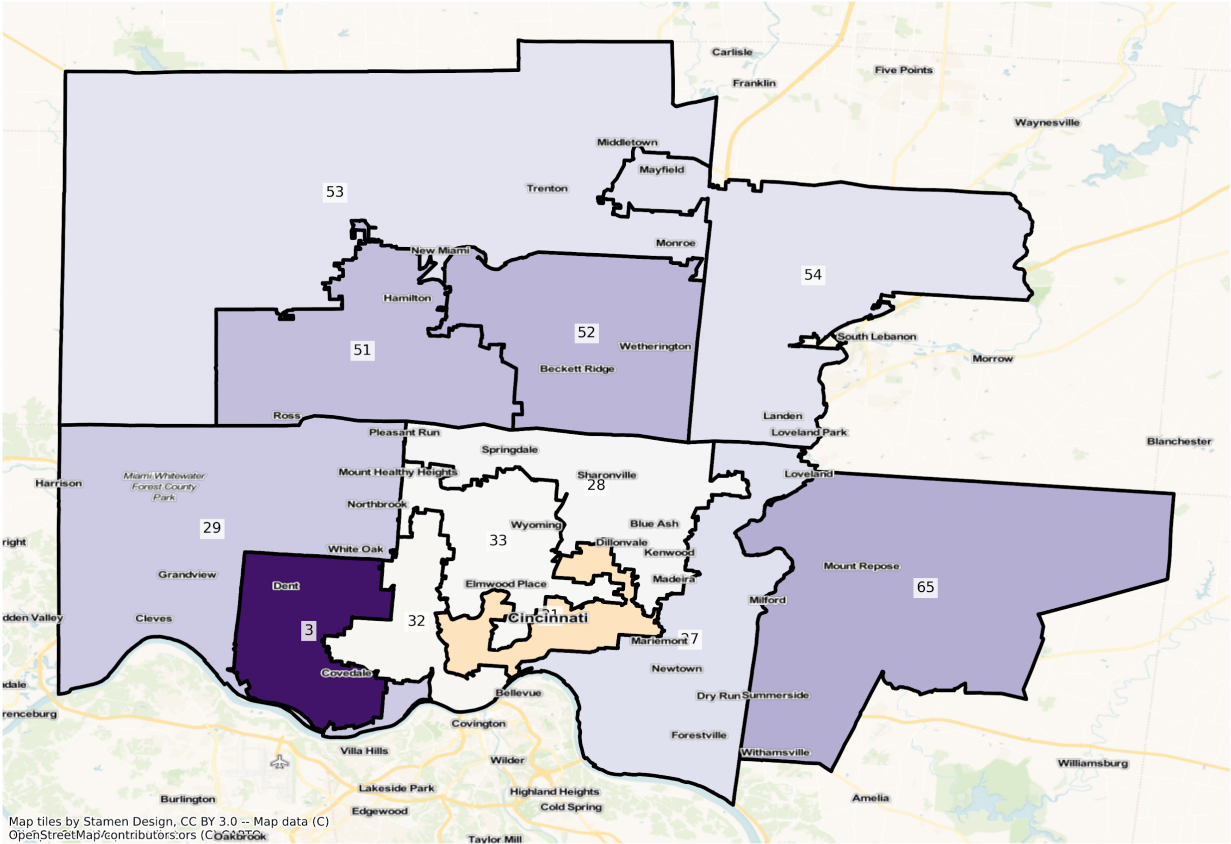

Map tiles by Stamen Design, CC BY 3.0 -- Map data (C) OpenStreetMap/contributors/ors (C) Mapbox

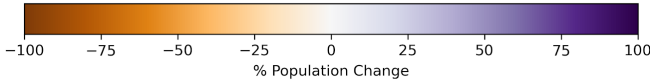

OH Cincinnati State House Districts  
 Population % Change from 2010 to 2020  
 Ethnicity: Hispanic or Latino

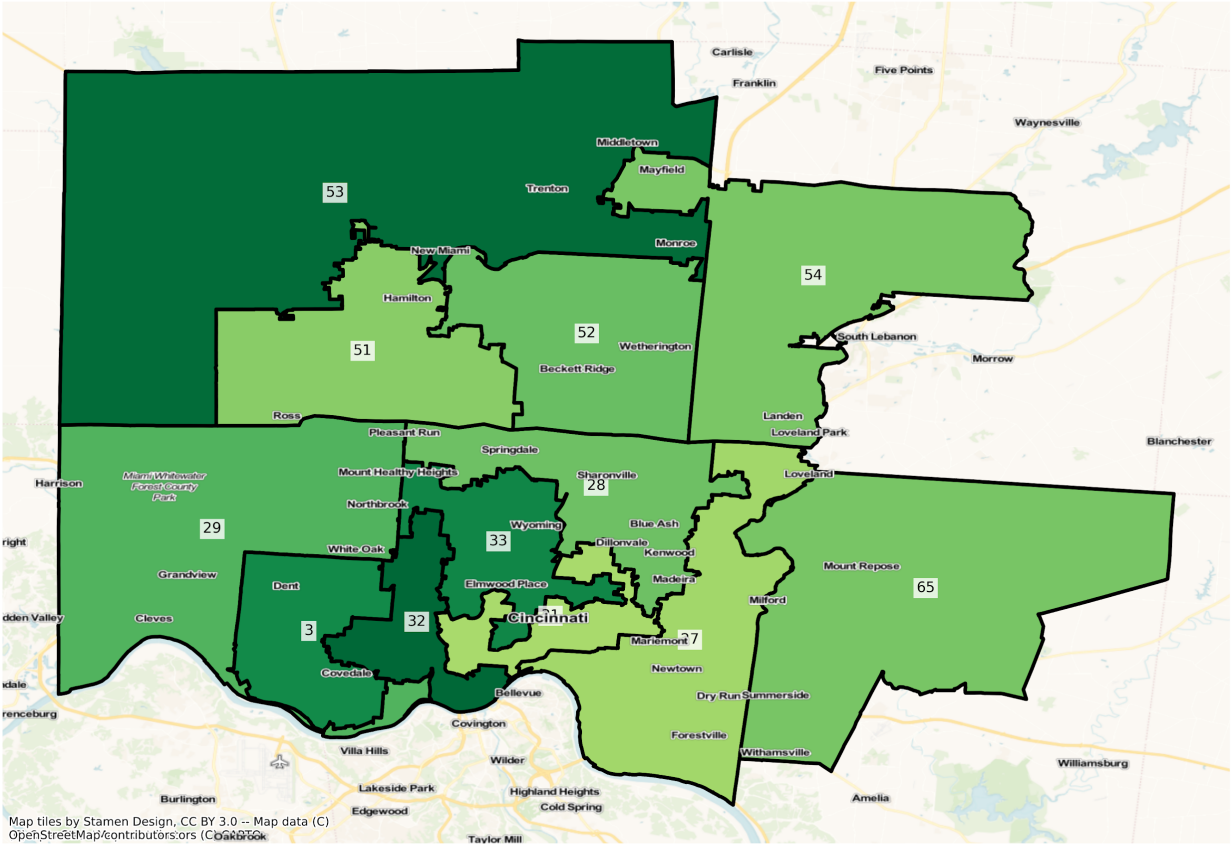

Map tiles by Stamen Design, CC BY 3.0 -- Map data (C) OpenStreetMap/contributors/ors (C) OSM

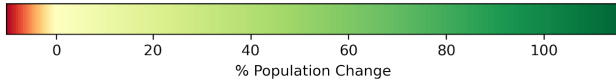

OH Cincinnati State House Districts  
 Population % Change from 2010 to 2020  
 Ethnicity: Not Latino Asian alone

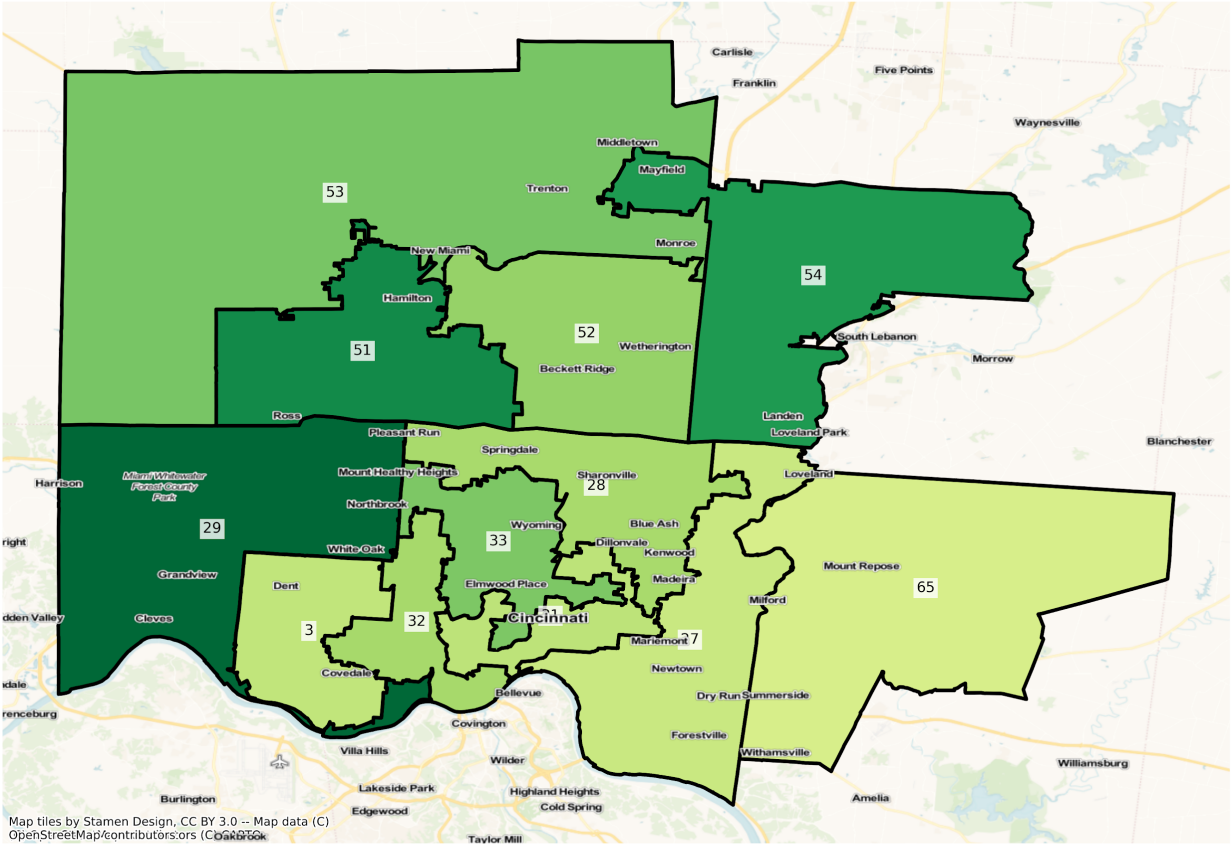

Map tiles by Stamen Design, CC BY 3.0 -- Map data (C) OpenStreetMap/contributors/ors (C) OSM

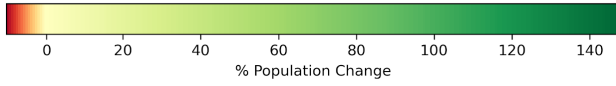

Cleveland



OH Cleveland State House Districts  
 Population % Change from 2010 to 2020  
 Ethnicity: Not Latino White alone

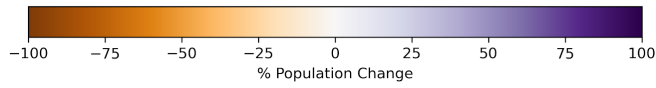
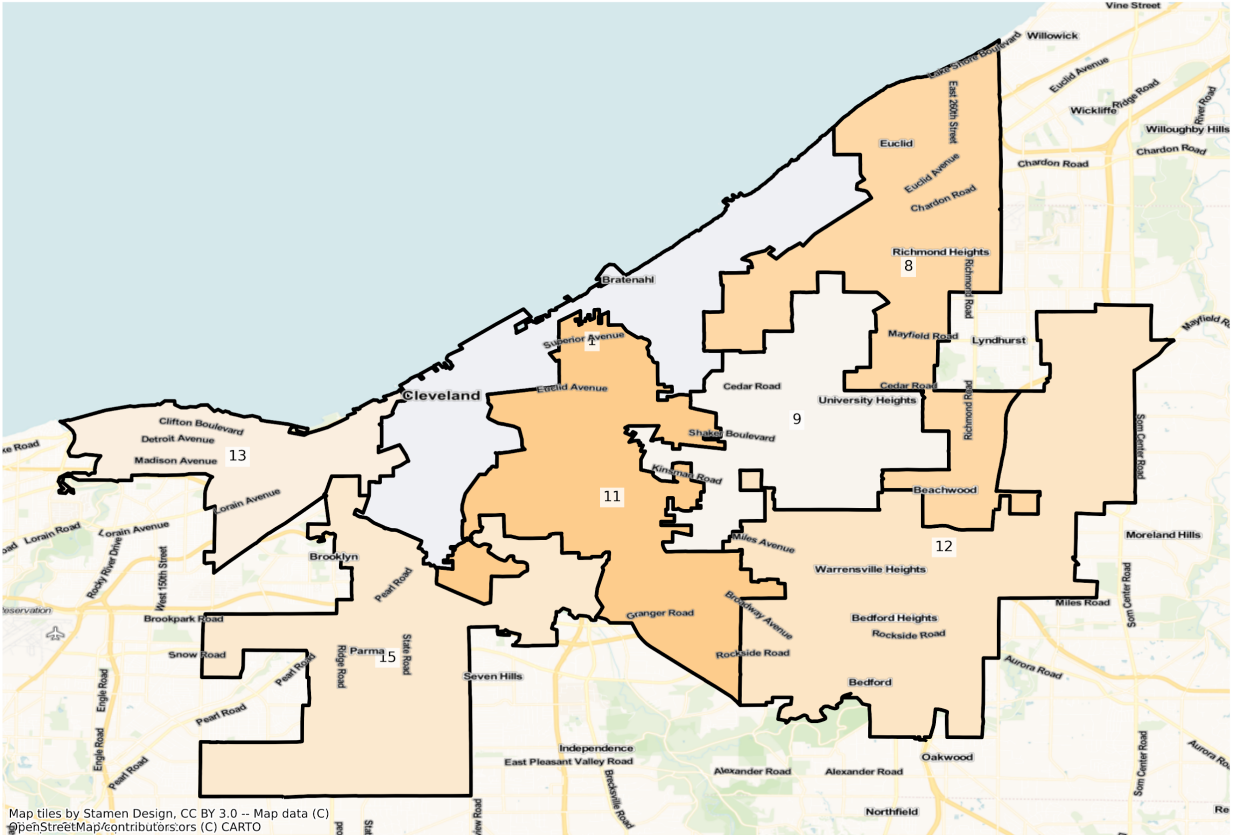

OH Cleveland State House Districts  
 Population % Change from 2010 to 2020  
 Ethnicity: Not Latino African American alone

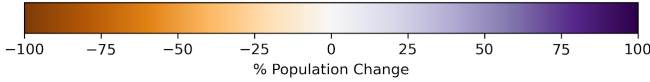
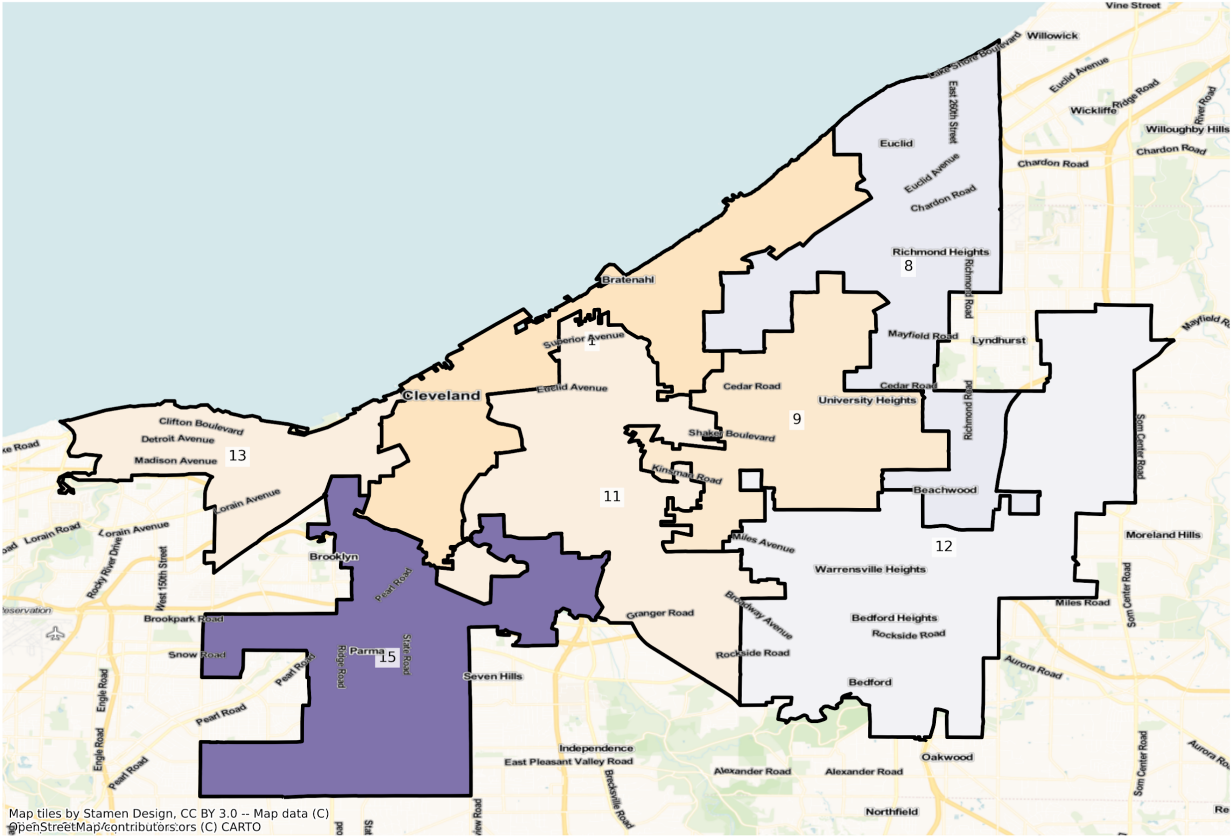

OH Cleveland State House Districts  
 Population % Change from 2010 to 2020  
 Ethnicity: Hispanic or Latino

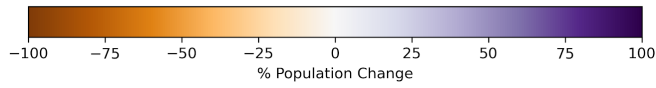
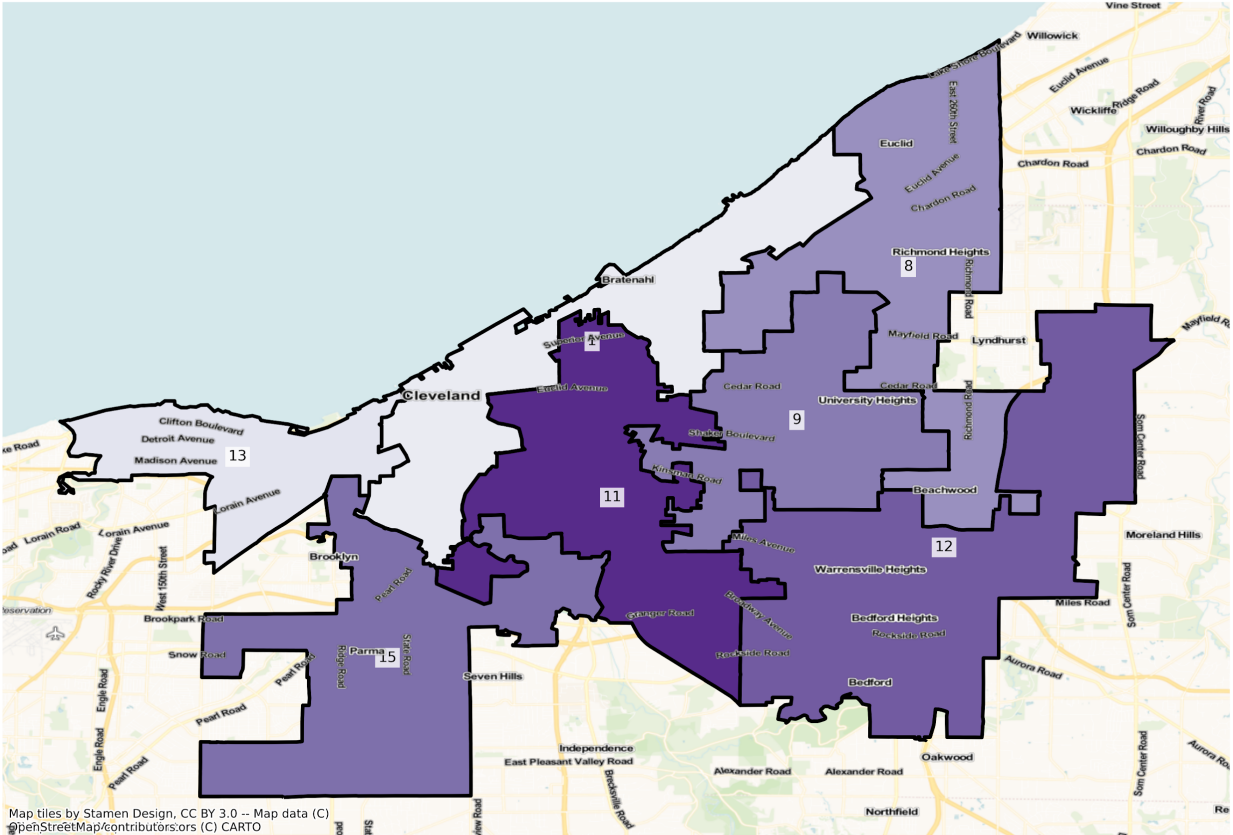



OH Cleveland State House Districts  
 Population % Change from 2010 to 2020  
 Ethnicity: Not Latino Asian alone

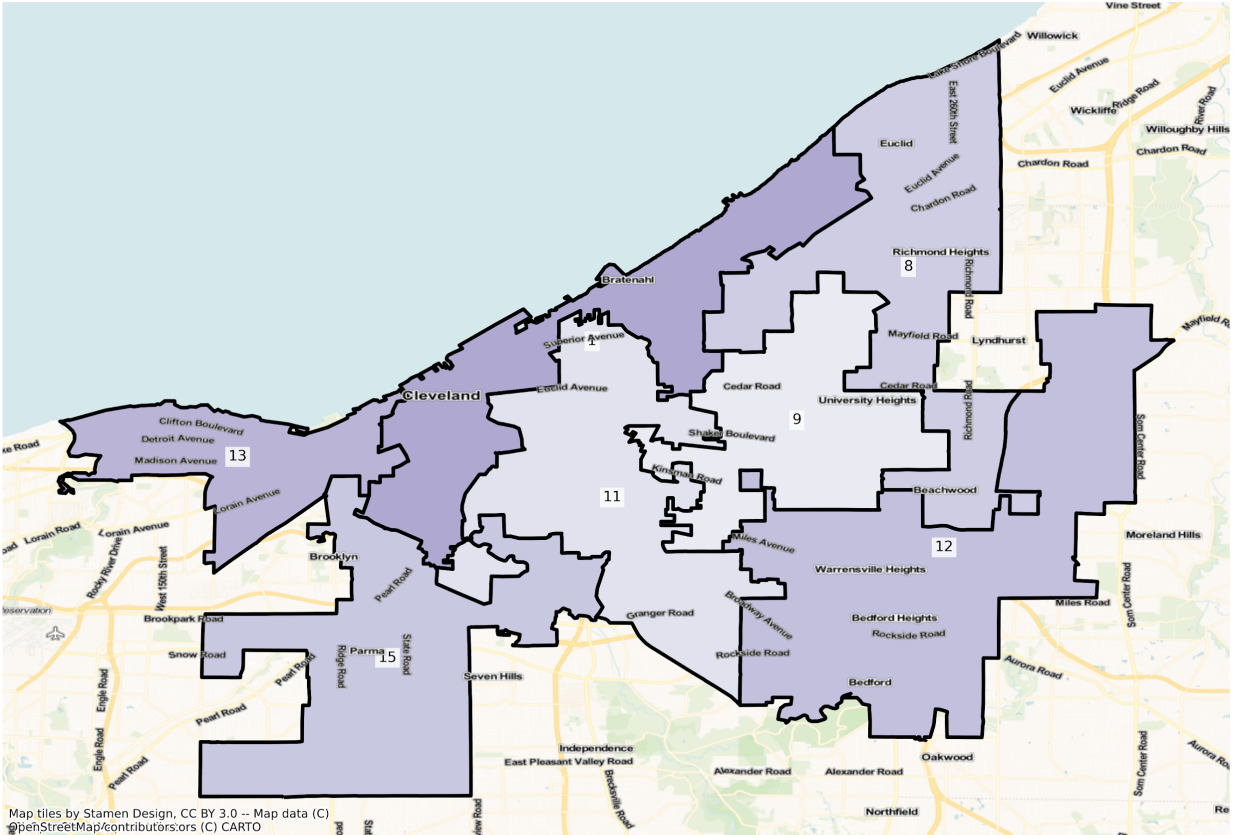

Map tiles by Stamen Design, CC BY 3.0 -- Map data (C)  
 ©OpenStreetMap/contributors/ors (C) CARTO

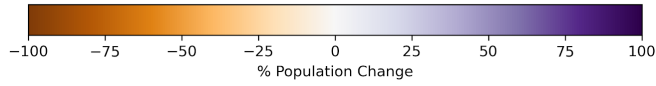



# Columbus

OH Columbus State House Districts  
Population % Change from 2010 to 2020  
Total Population

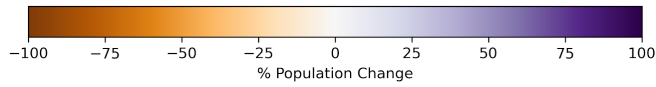
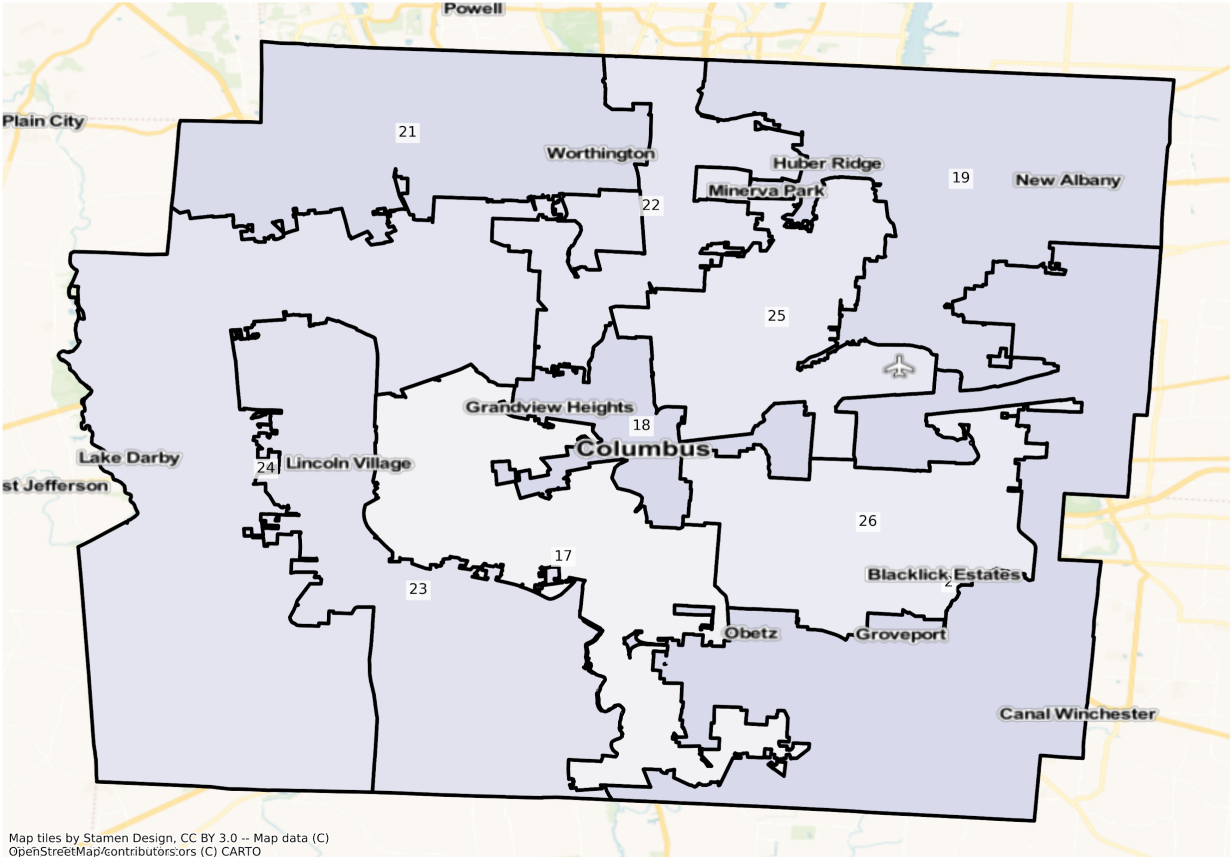

OH Columbus State House Districts  
Population % Change from 2010 to 2020  
Ethnicity: Not Latino White alone

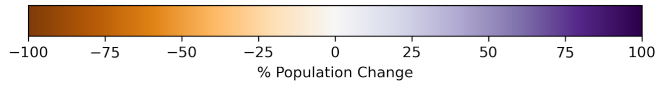
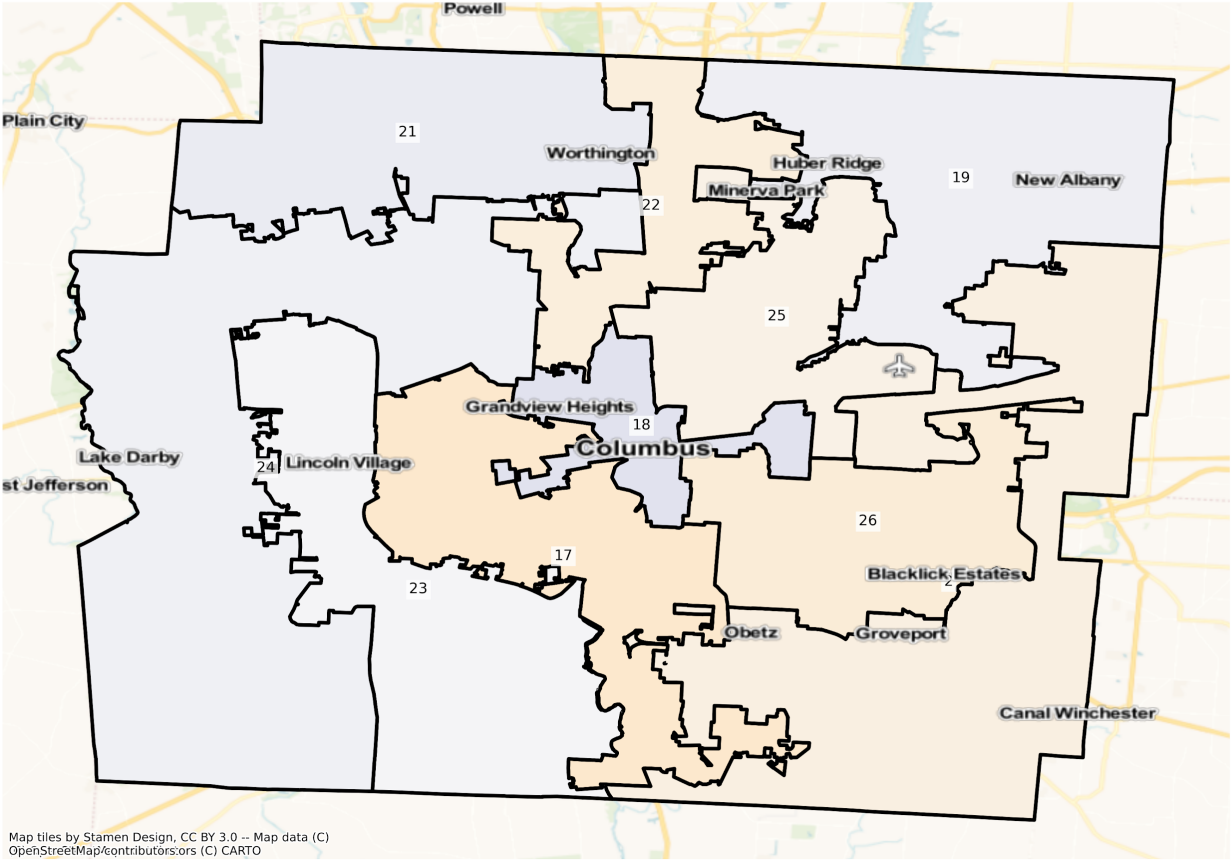

OH Columbus State House Districts  
Population % Change from 2010 to 2020  
Ethnicity: Not Latino African American alone

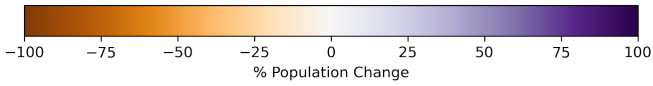
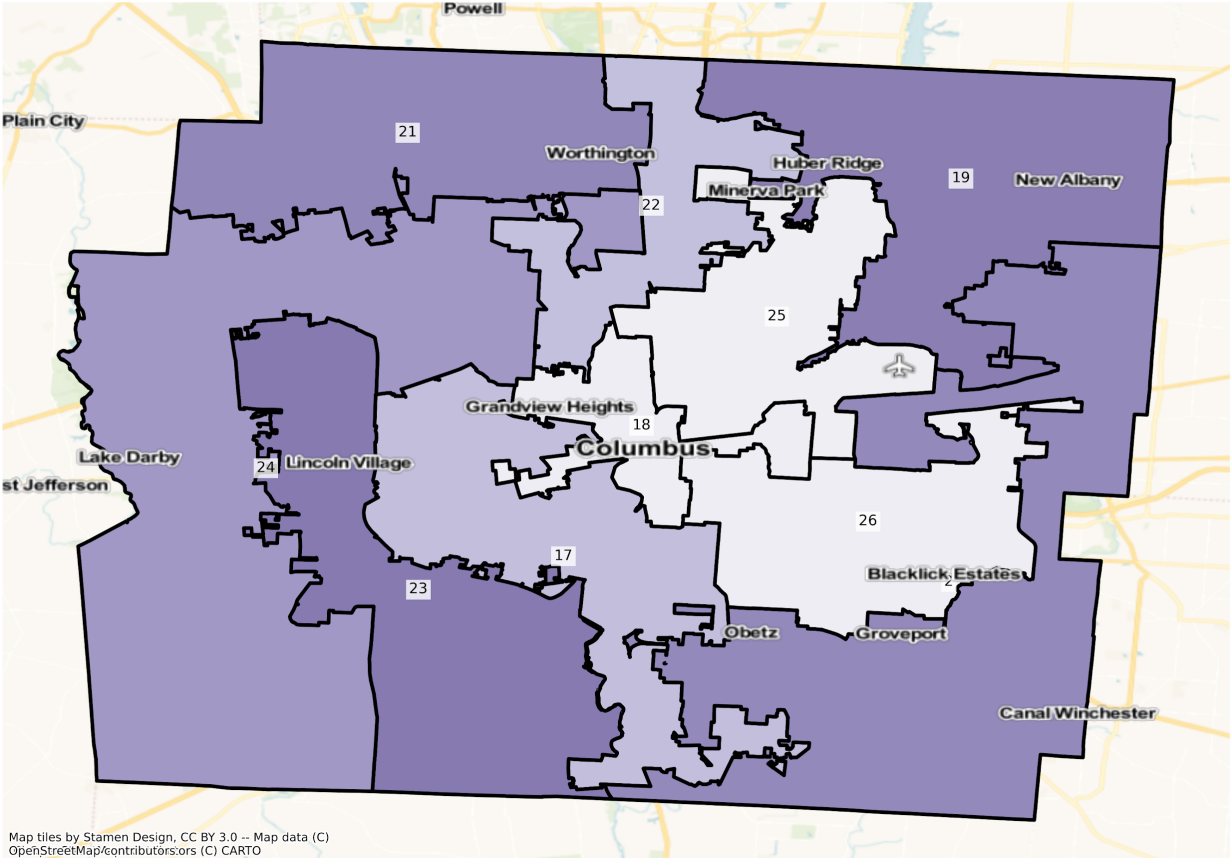

OH Columbus State House Districts  
Population % Change from 2010 to 2020  
Ethnicity: Hispanic or Latino

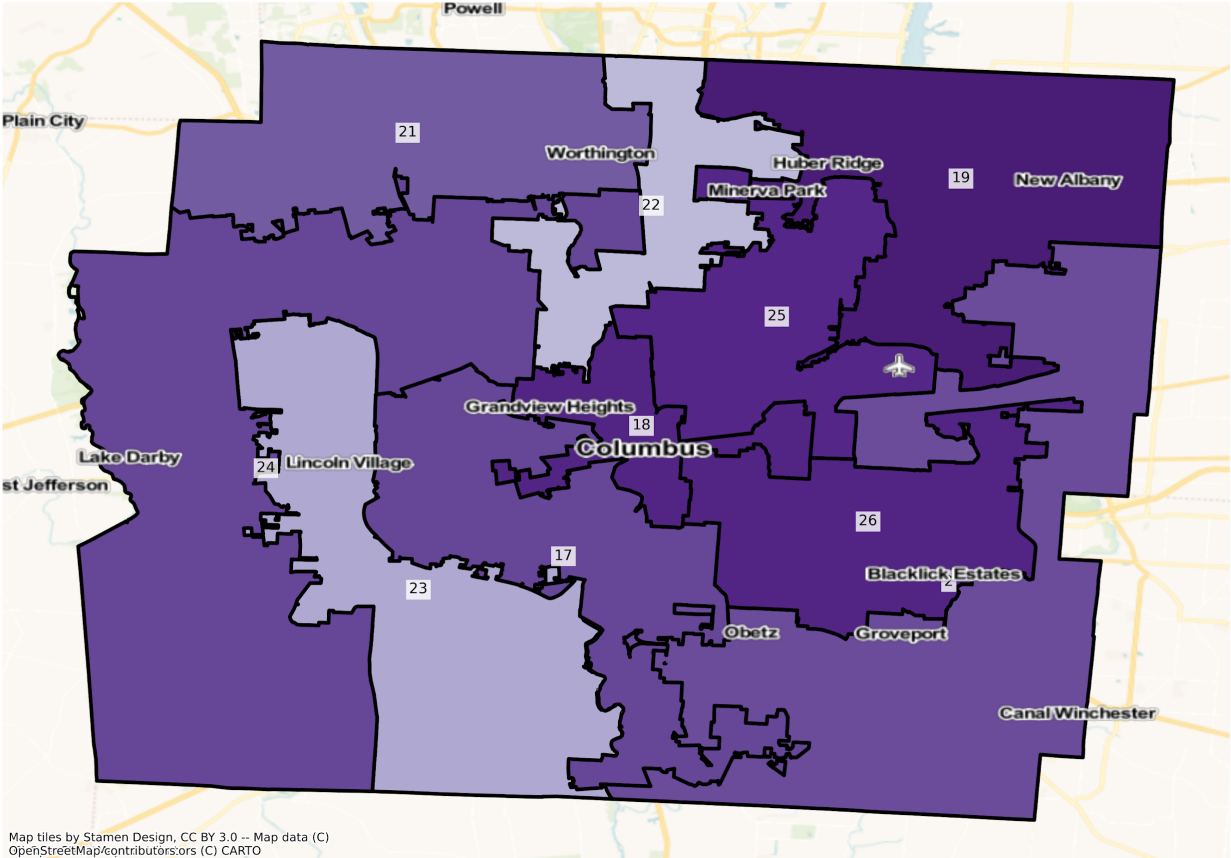

Map tiles by Stamen Design, CC BY 3.0 -- Map data (C)  
OpenStreetMap/contributors/ors (C) CARTO

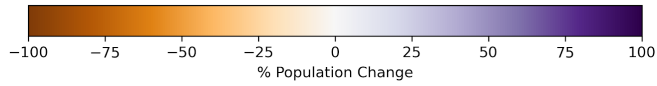

OH Columbus State House Districts  
Population % Change from 2010 to 2020  
Ethnicity: Not Latino Asian alone

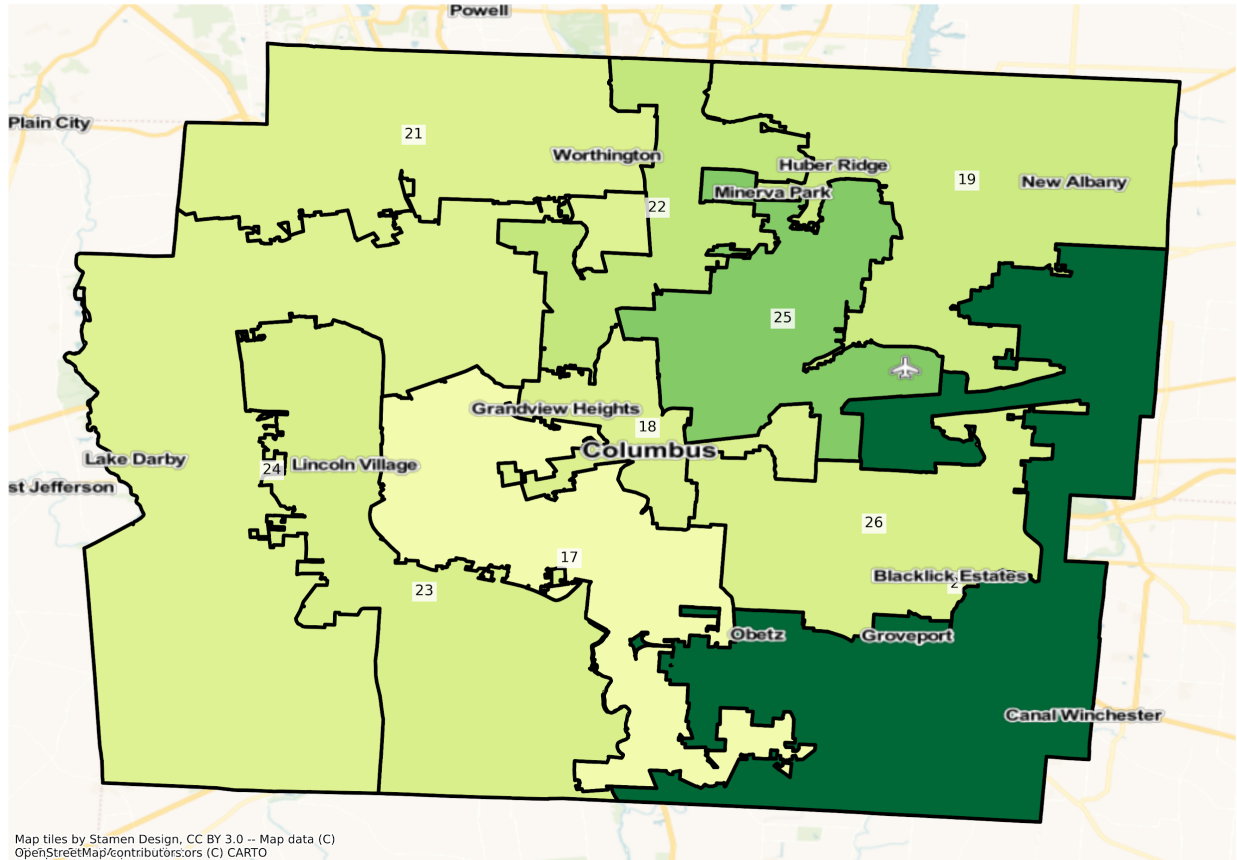

Dayton

OH Dayton State House Districts  
Population % Change from 2010 to 2020  
Total Population

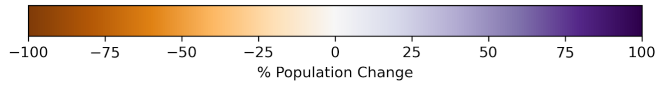
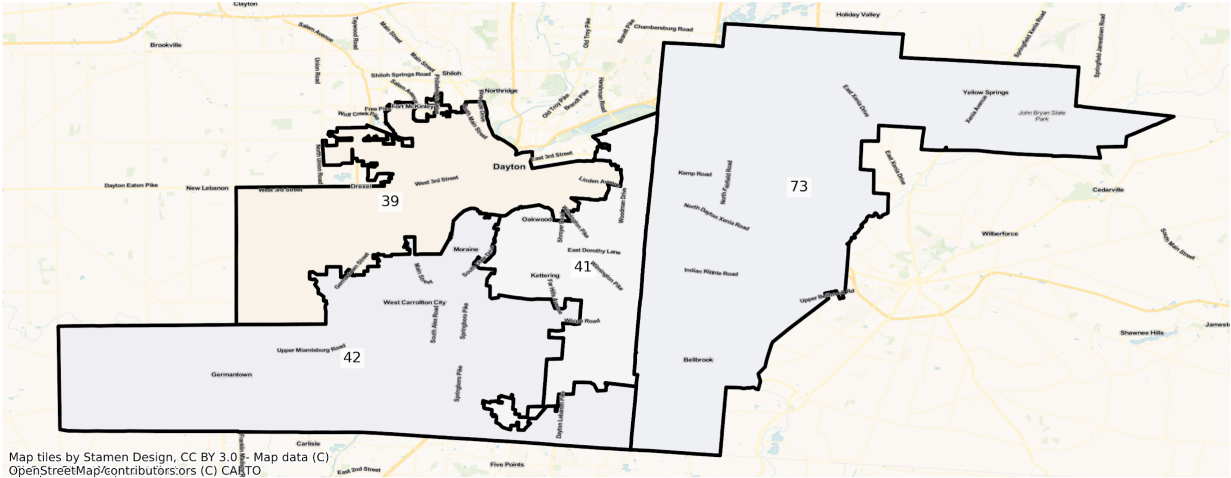

OH Dayton State House Districts  
Population % Change from 2010 to 2020  
Ethnicity: Not Latino White alone

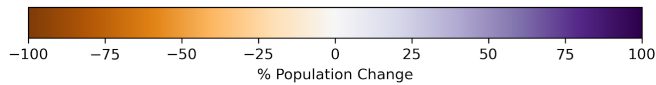
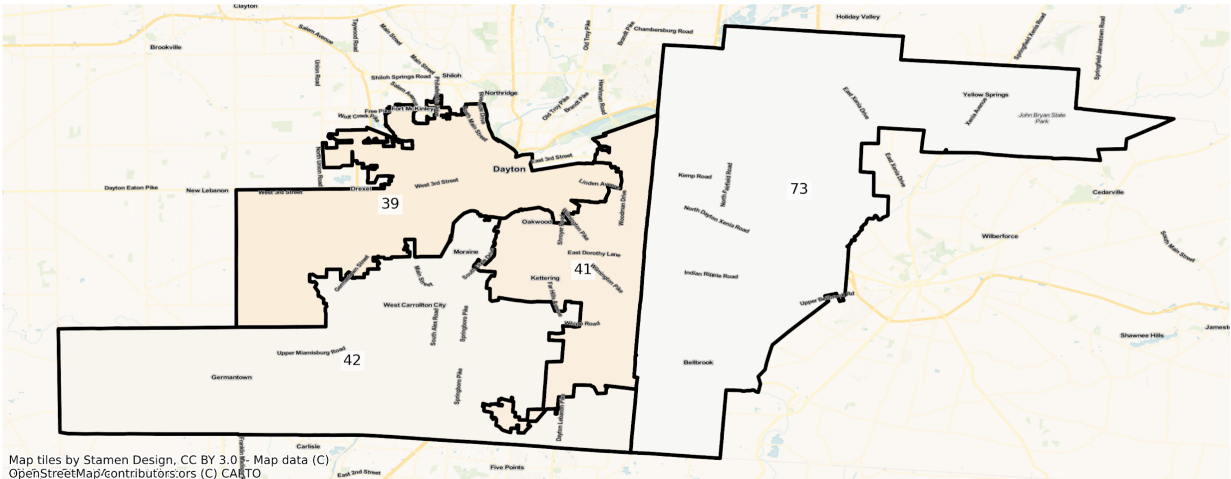

OH Dayton State House Districts  
Population % Change from 2010 to 2020  
Ethnicity: Not Latino African American alone

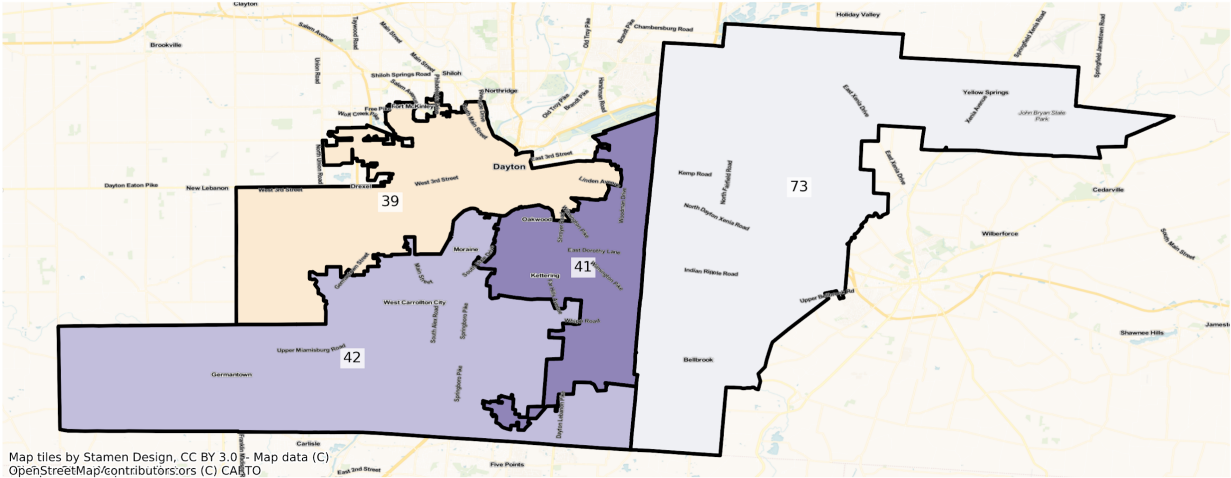

Map tiles by Stamen Design, CC BY 3.0 - Map data (C) OpenStreetMap/contributors/ors (C) CA TO

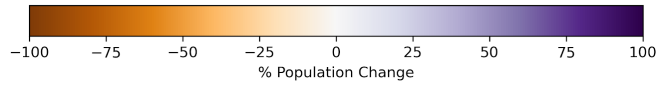

OH Dayton State House Districts  
 Population % Change from 2010 to 2020  
 Ethnicity: Hispanic or Latino

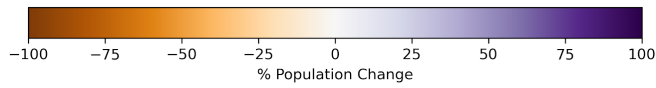
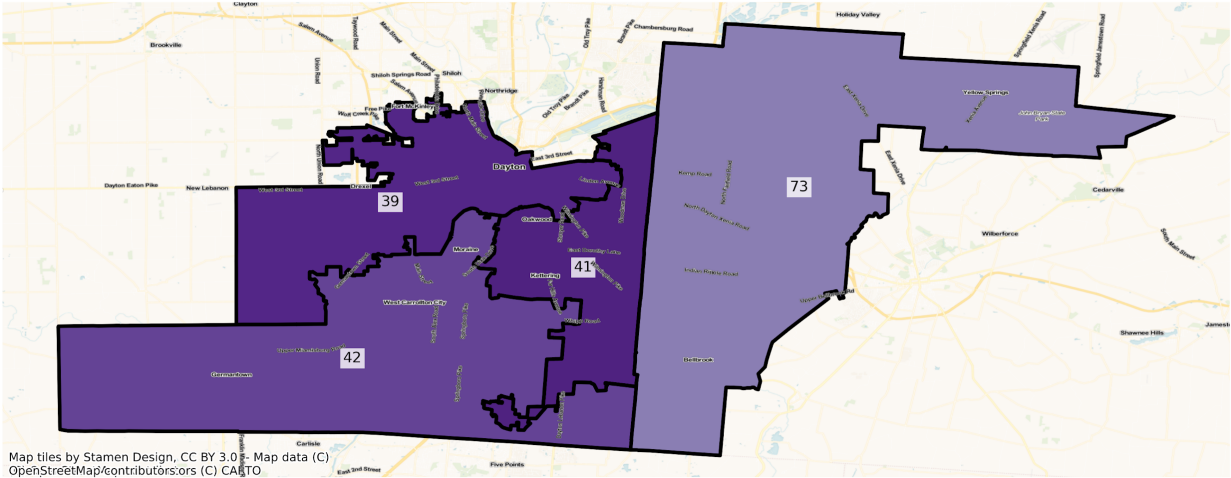

OH Dayton State House Districts  
 Population % Change from 2010 to 2020  
 Ethnicity: Not Latino Asian alone

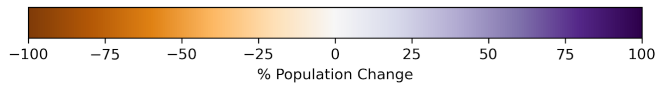
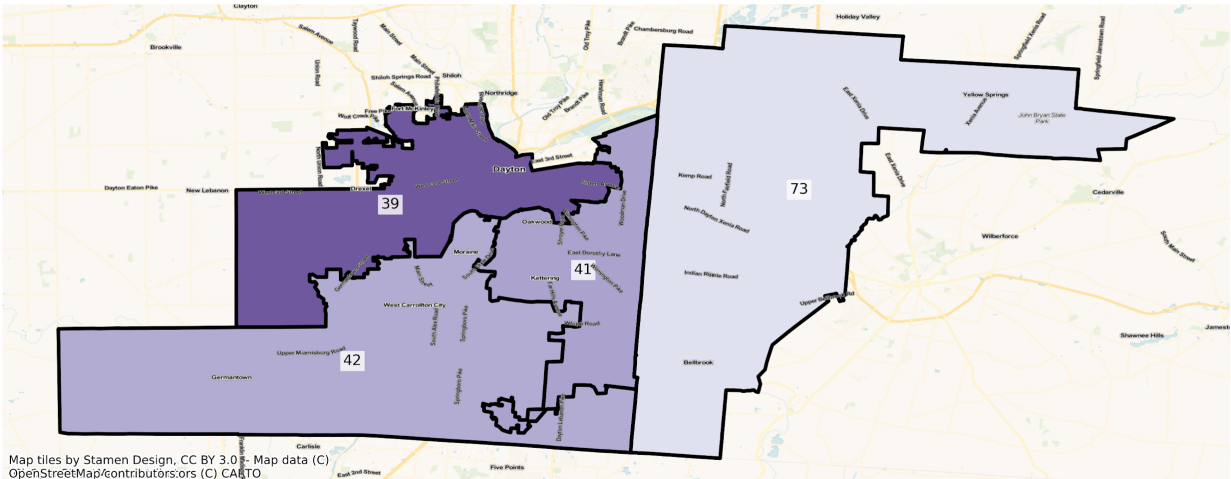



# Toledo

OH Toledo State House Districts  
Population % Change from 2010 to 2020  
Total Population

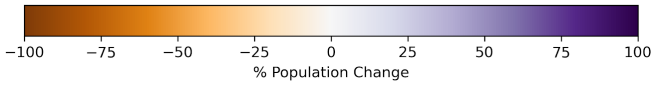
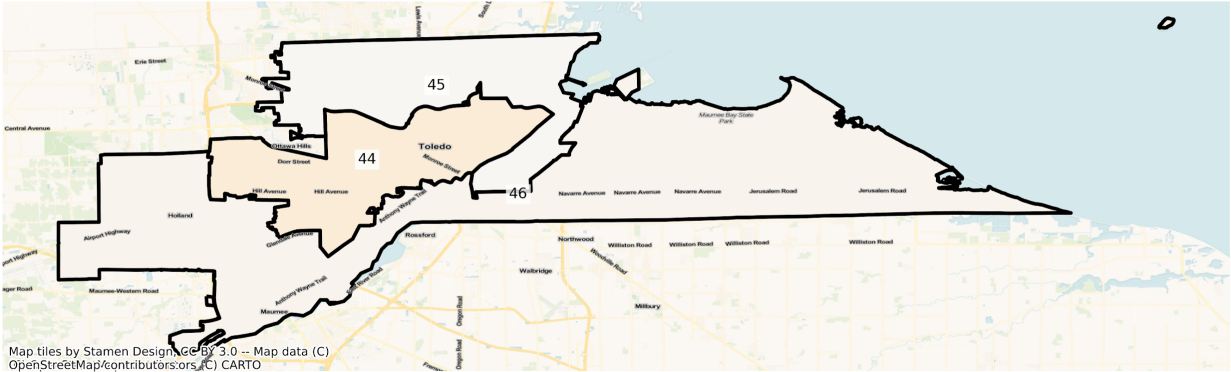

OH Toledo State House Districts  
Population % Change from 2010 to 2020  
Ethnicity: Not Latino White alone

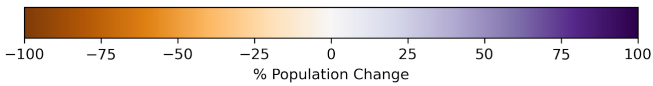
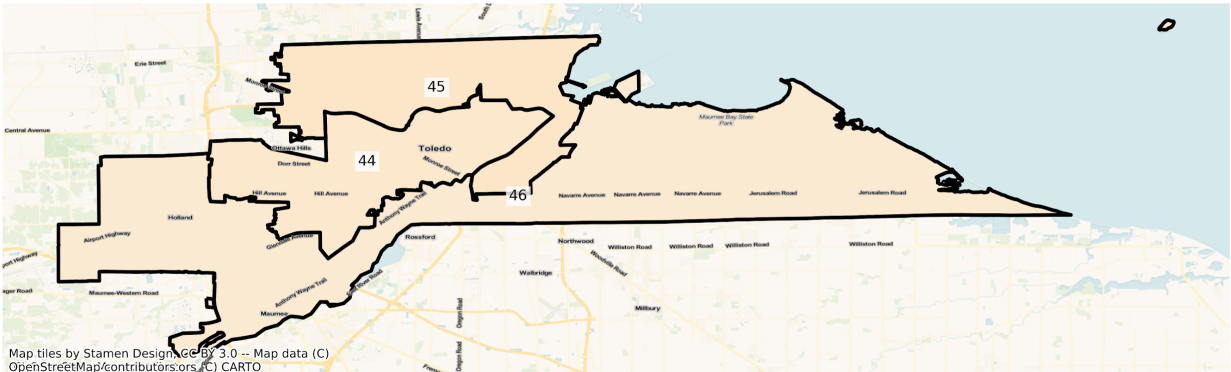

OH Toledo State House Districts  
Population % Change from 2010 to 2020  
Ethnicity: Not Latino African American alone

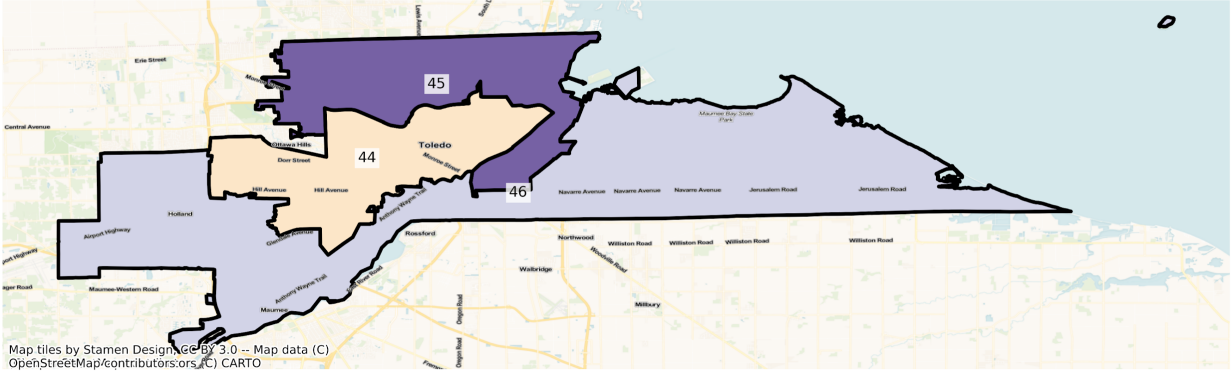

Map tiles by Stamen Design, CC BY 3.0 -- Map data (C) OpenStreetMap/contributors,rs, (C) CARTO

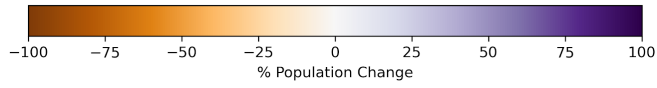

OH Toledo State House Districts  
Population % Change from 2010 to 2020  
Ethnicity: Hispanic or Latino

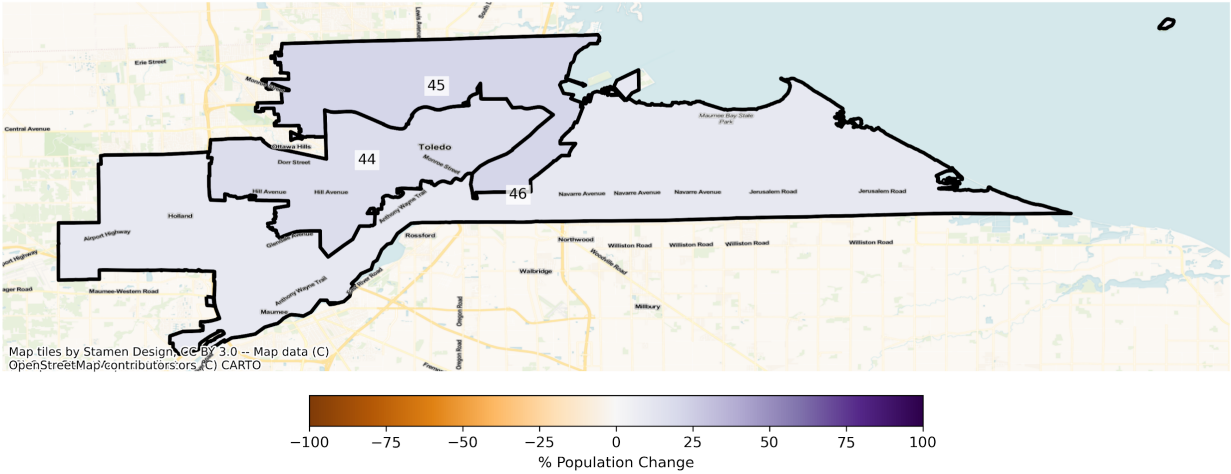

OH Toledo State House Districts  
Population % Change from 2010 to 2020  
Ethnicity: Not Latino Asian alone

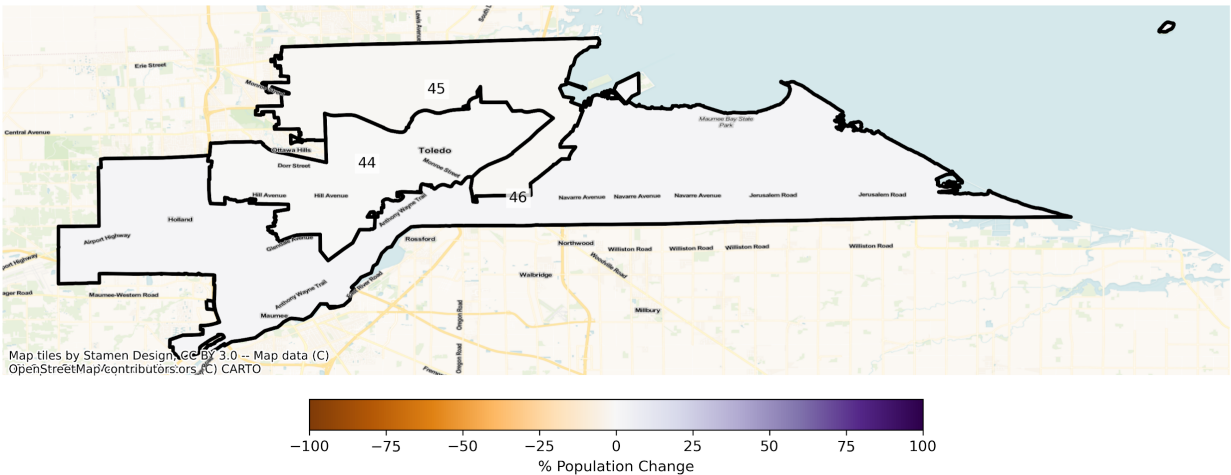

2010 Population by Race and Ethnicity at State House District Level

DISTRICT	Total Population	Hispanic or Latino Origin	White Alone, not Latino	African American Alone, not Latino	AIAN Alone, not Latino <sup>1</sup>	Asian Alone, not Latino	NHPI Alone, not Latino <sup>2</sup>	Other Alone, not Latino	Two or More, not Latino
1	114,520	1,800	108,450	1,689	152	864	22	106	1,437
2	124,475	1,732	107,726	11,612	218	800	32	153	2,202
3	125,552	5,663	113,078	2,906	232	1,929	30	105	1,609

4	106,331	2,513	87,708	12,508	162	725	13	271	2,431
5	107,841	1,348	102,326	2,323	164	319	20	55	1,286
6	121,267	1,753	105,037	7,297	77	5,602	16	136	1,349
7	116,912	2,562	106,551	2,763	97	3,332	26	106	1,475
8	118,631	1,907	48,396	63,595	173	2,201	10	200	2,149
9	121,456	2,163	48,519	64,200	155	3,715	14	246	2,444
10	116,316	13,525	34,090	62,328	279	3,839	31	202	2,022
11	117,498	3,372	34,977	75,941	225	877	12	135	1,959
12	113,478	1,835	39,137	67,916	170	2,380	6	174	1,860
13	112,814	15,749	73,501	17,812	356	2,168	25	295	2,908
14	110,343	7,347	90,147	7,256	202	3,377	21	128	1,865
15	112,163	7,846	96,405	4,034	194	1,879	18	86	1,701
16	119,244	3,211	109,217	1,826	90	3,245	38	134	1,483
17	111,159	7,396	80,532	17,034	304	2,331	111	239	3,212
18	114,450	4,018	89,209	13,361	273	4,663	23	182	2,721
19	112,757	2,895	92,018	10,799	174	4,113	39	211	2,508
20	117,147	5,312	77,845	27,776	245	2,208	37	260	3,464
21	117,056	4,417	93,703	4,053	122	12,044	27	228	2,462
22	119,082	8,197	72,964	27,319	201	6,640	43	357	3,361
23	119,473	9,151	95,058	8,283	218	3,512	133	220	2,898
24	112,141	2,914	98,494	2,976	143	5,451	30	210	1,923
25	119,161	6,171	40,778	65,628	308	1,971	165	368	3,772
26	120,977	5,247	42,436	66,971	292	1,790	68	372	3,801
27	112,632	2,392	101,106	3,631	123	3,399	44	172	1,765
28	120,519	5,449	84,598	22,476	148	4,927	141	284	2,496
29	114,308	2,549	93,912	14,435	204	942	89	181	1,996
30	111,804	1,563	101,667	5,775	107	1,037	38	165	1,452
31	111,452	3,069	68,396	33,651	210	3,508	40	265	2,313
32	119,829	2,903	46,431	65,983	229	1,122	59	262	2,840
33	111,604	2,674	45,961	58,797	198	1,137	63	333	2,441
34	111,559	2,751	55,654	47,222	199	2,286	22	272	3,153

35	115,366	1,880	91,319	16,485	310	2,040	37	198	3,097
36	117,386	1,372	110,046	2,784	211	1,243	27	89	1,614
37	116,920	1,664	101,978	7,233	99	4,125	16	110	1,695
38	112,269	1,289	103,394	3,850	115	2,222	20	109	1,270
39	112,189	2,892	44,420	60,767	298	732	29	191	2,860
40	117,975	3,224	97,249	11,736	265	2,201	59	235	3,006
41	117,008	2,569	105,833	4,059	236	1,912	33	161	2,205
42	111,229	2,573	96,316	6,170	174	3,917	27	158	1,894
43	119,022	1,173	86,187	28,550	205	603	17	218	2,069
44	120,049	6,684	49,060	58,334	325	1,901	28	219	3,498
45	115,354	8,455	93,020	9,624	275	733	20	189	3,038
46	119,347	9,490	93,263	11,926	267	1,530	19	185	2,667
47	115,317	5,125	103,174	2,741	135	2,656	25	104	1,357
48	111,447	1,637	102,800	3,602	191	1,569	22	109	1,517
49	120,634	2,693	91,569	20,988	422	402	27	328	4,205
50	111,689	1,339	104,266	3,479	162	690	10	98	1,645
51	113,738	6,424	92,440	10,597	207	1,429	73	167	2,401
52	118,762	5,051	96,971	8,740	156	5,627	129	205	1,883
53	117,133	2,234	105,442	5,506	207	1,635	24	111	1,974
54	120,296	3,987	100,066	6,931	171	6,943	86	223	1,889
55	117,962	4,575	97,971	11,264	232	1,133	10	126	2,651
56	120,307	19,203	84,432	12,290	294	775	12	127	3,174
57	122,713	4,845	113,789	1,295	225	1,020	23	71	1,445
58	121,655	8,784	75,672	33,599	278	524	20	157	2,621
59	117,168	2,352	109,558	2,801	114	1,123	16	92	1,112
60	112,565	5,592	99,196	4,676	131	1,088	8	83	1,791
61	117,476	2,233	109,798	2,480	103	1,498	23	92	1,249
62	111,164	1,770	104,809	1,528	155	1,394	20	85	1,403
63	111,104	1,412	103,130	4,295	158	489	17	65	1,538
64	110,615	1,485	93,195	13,064	190	530	19	153	1,979
65	122,115	2,061	115,080	1,551	196	1,537	27	135	1,528

66	120,050	1,100	115,783	1,064	226	470	34	67	1,306
67	118,314	2,595	104,530	3,663	141	5,140	34	170	2,041
68	116,821	1,811	107,937	2,578	191	2,601	29	140	1,534
69	118,563	1,672	112,787	1,458	150	1,141	11	80	1,264
70	119,717	1,742	114,793	989	151	792	54	60	1,136
71	118,897	1,771	108,306	5,046	302	1,023	23	136	2,290
72	120,554	1,015	116,307	1,080	298	341	18	79	1,416
73	111,782	2,756	95,583	5,849	237	4,439	62	181	2,675
74	112,387	1,532	99,026	8,886	240	562	31	156	1,954
75	118,140	1,626	106,458	5,751	228	1,889	25	123	2,040
76	115,760	1,214	110,592	1,892	86	875	18	93	990
77	115,071	2,249	100,853	7,787	220	1,557	35	171	2,199
78	121,733	934	116,432	2,005	271	271	15	85	1,720
79	119,183	3,578	99,812	11,622	280	742	43	209	2,897
80	121,643	1,462	114,613	2,134	194	1,252	14	124	1,850
81	114,738	5,701	106,981	594	221	420	13	31	777
82	110,645	5,277	102,489	1,142	197	339	22	58	1,121
83	112,906	3,823	104,542	1,358	190	1,455	14	91	1,433
84	115,318	1,529	111,899	355	178	376	92	40	849
85	111,329	1,461	104,065	2,452	278	763	64	108	2,138
86	112,079	2,106	101,400	4,913	196	1,702	41	97	1,624
87	111,830	1,625	107,887	600	132	423	23	55	1,085
88	113,807	7,809	100,607	2,828	174	499	12	106	1,772
89	117,855	4,355	103,621	6,822	245	562	13	81	2,156
90	122,159	1,203	115,459	2,700	528	307	12	83	1,867
91	122,263	1,152	116,590	1,810	340	382	22	83	1,884
92	121,555	1,453	110,270	6,796	294	514	19	158	2,051
93	120,914	953	115,795	1,768	334	478	16	71	1,499
94	120,641	1,408	112,319	2,428	269	2,039	19	115	2,044
95	121,929	806	116,333	2,813	217	383	10	74	1,293
96	122,295	1,009	113,974	4,894	154	367	13	90	1,794

97	117,739	973	109,740	3,689	238	380	20	152	2,547
98	122,236	1,930	117,882	751	147	315	82	43	1,086
99	110,998	3,579	101,432	3,463	207	403	18	41	1,855

<sup>1</sup>American Indian and Alaska Native Alone, Not Latino

<sup>2</sup>Native Hawaiian and Pacific Islander Alone, Not Latino

### 2020 Population by Race and Ethnicity at State House District Level

DISTRICT	Total Population	Hispanic or Latino Origin	White Alone, not Latino	African American Alone, not Latino	AIAN Alone, not Latino <sup>1</sup>	Asian Alone, not Latino	NHPI Alone, not Latino <sup>2</sup>	Other Alone, not Latino	Two or More, not Latino
1	116,899	2,755	106,933	1,755	142	950	32	283	4,049
2	124,936	2,615	104,231	11,216	192	791	58	473	5,360
3	132,320	8,280	112,558	3,089	164	2,757	9	330	5,133
4	102,206	3,272	79,691	12,475	233	835	42	541	5,117
5	101,877	1,752	93,466	2,082	161	345	16	217	3,838
6	123,410	3,022	98,917	9,290	80	7,767	9	408	3,917
7	119,129	4,084	102,016	3,402	120	5,110	20	327	4,050
8	116,568	2,858	36,835	69,231	160	2,760	17	716	3,991
9	116,237	3,395	47,280	56,175	129	4,047	20	771	4,420
10	112,512	14,614	35,916	51,818	244	5,407	33	544	3,936
11	106,229	6,023	24,455	70,436	210	1,001	20	492	3,592
12	114,374	3,049	33,315	70,423	193	3,106	20	542	3,726
13	111,354	17,729	68,167	16,456	220	2,941	38	647	5,156
14	111,484	11,303	80,573	8,938	176	5,387	28	439	4,640
15	111,303	12,591	84,638	6,458	213	2,397	13	421	4,572
16	122,217	4,659	106,641	2,542	82	3,816	31	438	4,008
17	115,256	12,706	69,922	22,401	247	2,734	52	606	6,588
18	137,007	7,278	101,886	14,224	177	6,856	88	699	5,799
19	133,889	5,368	97,436	16,835	189	6,698	37	668	6,658
20	140,386	9,034	72,556	42,126	238	7,935	46	836	7,615
21	139,499	7,316	101,431	6,178	175	17,544	46	642	6,167

22	133,049	10,988	67,087	35,736	230	11,583	24	900	6,501
23	136,319	12,909	97,217	13,040	178	5,311	30	634	7,000
24	126,735	4,994	103,193	4,349	141	7,798	22	466	5,772
25	131,605	11,090	38,733	69,671	273	4,536	44	926	6,332
26	130,044	9,499	38,141	71,516	312	2,719	55	835	6,967
27	116,285	3,515	98,427	4,195	103	4,708	40	406	4,891
28	125,432	9,071	79,435	22,771	121	7,752	299	598	5,385
29	118,560	4,473	87,303	18,223	231	2,334	71	480	5,445
30	113,601	3,110	92,883	10,933	144	1,480	42	414	4,595
31	116,751	4,451	73,575	27,830	150	5,089	56	583	5,017
32	124,323	6,256	44,323	65,438	194	1,773	46	776	5,517
33	115,391	5,370	43,505	58,374	230	2,021	64	702	5,125
34	108,506	4,044	49,119	41,171	195	8,090	22	615	5,250
35	107,997	2,660	75,429	20,157	218	2,105	64	486	6,878
36	119,034	2,224	103,125	4,271	188	3,586	25	382	5,233
37	123,534	2,690	99,990	9,501	77	6,228	26	346	4,676
38	113,150	2,016	99,624	4,039	138	2,599	20	355	4,359
39	107,089	5,201	40,502	54,022	244	1,220	59	661	5,180
40	119,235	5,260	88,228	15,482	218	2,760	46	586	6,655
41	118,742	4,682	98,256	6,230	189	2,723	68	470	6,124
42	117,830	4,430	93,982	8,130	181	5,469	39	449	5,150
43	115,420	1,987	78,162	29,125	189	694	36	520	4,707
44	108,764	7,856	42,705	49,721	292	1,892	57	633	5,608
45	113,771	10,278	79,523	15,823	241	722	14	533	6,637
46	115,441	10,476	82,564	14,674	197	1,561	32	450	5,487
47	121,510	6,574	103,863	3,315	118	3,032	17	394	4,197
48	114,574	2,994	99,228	4,769	144	1,941	24	389	5,085
49	116,907	4,950	81,641	20,412	353	460	41	808	8,242
50	111,480	2,144	99,818	3,325	185	672	24	366	4,946
51	117,511	10,052	83,629	13,958	225	3,233	310	501	5,603
52	130,692	8,479	94,711	11,754	131	9,385	100	553	5,579



53	123,236	4,760	102,975	6,221	218	2,950	36	398	5,678
54	131,978	6,447	96,233	7,877	171	14,996	155	484	5,615
55	122,402	7,423	96,743	10,058	190	1,518	28	433	6,009
56	121,855	22,904	79,715	11,938	226	798	14	391	5,869
57	127,223	6,670	112,267	1,544	225	1,469	20	300	4,728
58	112,956	10,594	65,783	30,338	226	521	41	454	4,999
59	115,658	3,499	103,307	3,432	106	1,431	18	254	3,611
60	113,500	7,598	92,037	7,127	138	1,379	30	342	4,849
61	119,103	3,764	105,032	3,651	98	1,876	8	262	4,412
62	129,493	3,268	115,602	2,509	153	2,371	37	314	5,239
63	107,396	2,321	94,613	4,920	117	583	8	277	4,557
64	106,096	1,949	85,982	12,108	148	541	22	358	4,988
65	129,041	3,352	115,425	2,150	195	2,015	36	391	5,477
66	123,195	2,088	113,338	1,397	218	601	24	331	5,198
67	142,650	4,646	114,704	4,462	149	12,239	41	514	5,895
68	134,195	3,562	114,774	3,805	211	6,284	36	546	4,977
69	126,098	3,061	114,425	1,673	137	1,525	27	421	4,829
70	121,919	2,581	112,635	1,083	151	1,022	36	293	4,118
71	127,165	3,102	106,482	6,357	284	4,160	36	614	6,130
72	123,384	1,540	114,639	1,264	253	1,004	16	305	4,363
73	117,889	4,298	95,045	6,137	200	5,128	74	577	6,430
74	113,177	2,463	96,020	8,158	235	753	23	532	4,993
75	118,689	2,724	100,067	6,937	203	2,640	31	405	5,682
76	117,739	2,106	108,230	1,911	50	1,328	12	334	3,768
77	125,793	3,597	100,598	12,297	222	2,960	28	423	5,668
78	121,811	1,385	112,232	2,209	231	366	13	314	5,061
79	116,743	5,031	92,106	11,728	268	786	85	481	6,258
80	127,609	2,359	114,925	2,648	184	1,703	27	527	5,236
81	113,649	7,052	102,284	668	158	411	8	232	2,836
82	109,444	6,503	97,546	1,122	200	387	62	265	3,359
83	111,817	4,969	99,331	1,634	144	1,587	34	313	3,805

84	116,698	2,121	110,033	572	168	476	599	234	2,495
85	108,825	2,212	97,886	2,126	214	829	43	440	5,075
86	121,437	3,361	103,269	5,263	221	4,352	10	343	4,618
87	109,528	2,147	102,443	629	134	363	29	236	3,547
88	110,018	8,795	92,802	3,045	136	553	42	314	4,331
89	115,655	5,185	97,192	6,969	168	629	16	326	5,170
90	114,648	1,393	105,699	2,532	360	361	12	302	3,989
91	119,931	1,484	111,293	1,571	326	401	20	322	4,514
92	122,330	2,016	107,510	6,095	267	664	34	327	5,417
93	115,111	1,123	107,613	1,467	257	436	11	213	3,991
94	116,428	2,070	104,413	3,375	328	1,413	4	404	4,421
95	115,372	1,271	107,177	2,446	214	433	24	192	3,615
96	113,516	1,653	101,241	4,494	170	438	33	339	5,148
97	116,793	1,434	105,145	3,405	212	522	15	424	5,636
98	124,431	4,248	115,432	735	136	329	32	186	3,333
99	106,816	4,737	92,528	3,565	154	411	11	273	5,137

<sup>1</sup>American Indian and Alaska Native Alone, Not Latino

<sup>2</sup>Native Hawaiian and Pacific Islander Alone, Not Latino

#### Percent Change in Population from 2010 to 2020 by Race and Ethnicity at State House District Level

DISTRICT	Total Population	Hispanic or Latino Origin	White Alone, not Latino	African American Alone, not Latino	AIAN Alone, not Latino <sup>1</sup>	Asian Alone, not Latino	NHPI Alone, not Latino <sup>2</sup>	Other Alone, not Latino	Two or More, not Latino
1	2.08%	53.06%	-1.40%	3.91%	-6.58%	9.95%	45.45%	166.98%	181.77%
2	0.37%	50.98%	-3.24%	-3.41%	-11.93%	-1.13%	81.25%	209.15%	143.42%
3	5.39%	46.21%	-0.46%	6.30%	-29.31%	42.92%	-70.00%	214.29%	219.02%
4	-3.88%	30.20%	-9.14%	-0.26%	43.83%	15.17%	223.08%	99.63%	110.49%
5	-5.53%	29.97%	-8.66%	-10.37%	-1.83%	8.15%	-20.00%	294.55%	198.44%
6	1.77%	72.39%	-5.83%	27.31%	3.90%	38.65%	-43.75%	200.00%	190.36%
7	1.90%	59.41%	-4.26%	23.13%	23.71%	53.36%	-23.08%	208.49%	174.58%
8	-1.74%	49.87%	-23.89%	8.86%	-7.51%	25.40%	70.00%	258.00%	85.71%

9	-4.30%	56.96%	-2.55%	-12.50%	-16.77%	8.94%	42.86%	213.41%	80.85%
10	-3.27%	8.05%	5.36%	-16.86%	-12.54%	40.84%	6.45%	169.31%	94.66%
11	-9.59%	78.62%	-30.08%	-7.25%	-6.67%	14.14%	66.67%	264.44%	83.36%
12	0.79%	66.16%	-14.88%	3.69%	13.53%	30.50%	233.33%	211.49%	100.32%
13	-1.29%	12.57%	-7.26%	-7.61%	-38.20%	35.65%	52.00%	119.32%	77.30%
14	1.03%	53.85%	-10.62%	23.18%	-12.87%	59.52%	33.33%	242.97%	148.79%
15	-0.77%	60.48%	-12.21%	60.09%	9.79%	27.57%	-27.78%	389.53%	168.78%
16	2.49%	45.09%	-2.36%	39.21%	-8.89%	17.60%	-18.42%	226.87%	170.26%
17	3.69%	71.80%	-13.17%	31.51%	-18.75%	17.29%	-53.15%	153.56%	105.11%
18	19.71%	81.13%	14.21%	6.46%	-35.16%	47.03%	282.61%	284.07%	113.12%
19	18.74%	85.42%	5.89%	55.89%	8.62%	62.85%	-5.13%	216.59%	165.47%
20	19.84%	70.07%	-6.79%	51.66%	-2.86%	259.38%	24.32%	221.54%	119.83%
21	19.17%	65.63%	8.25%	52.43%	43.44%	45.67%	70.37%	181.58%	150.49%
22	11.73%	34.05%	-8.05%	30.81%	14.43%	74.44%	-44.19%	152.10%	93.42%
23	14.10%	41.07%	2.27%	57.43%	-18.35%	51.22%	-77.44%	188.18%	141.55%
24	13.01%	71.38%	4.77%	46.14%	-1.40%	43.06%	-26.67%	121.90%	200.16%
25	10.44%	79.71%	-5.01%	6.16%	-11.36%	130.14%	-73.33%	151.63%	67.87%
26	7.49%	81.04%	-10.12%	6.79%	6.85%	51.90%	-19.12%	124.46%	83.29%
27	3.24%	46.95%	-2.65%	15.53%	-16.26%	38.51%	-9.09%	136.05%	177.11%
28	4.08%	66.47%	-6.10%	1.31%	-18.24%	57.34%	112.06%	110.56%	115.75%
29	3.72%	75.48%	-7.04%	26.24%	13.24%	147.77%	-20.22%	165.19%	172.80%
30	1.61%	98.98%	-8.64%	89.32%	34.58%	42.72%	10.53%	150.91%	216.46%
31	4.75%	45.03%	7.57%	-17.30%	-28.57%	45.07%	40.00%	120.00%	116.90%
32	3.75%	115.50%	-4.54%	-0.83%	-15.28%	58.02%	-22.03%	196.18%	94.26%
33	3.39%	100.82%	-5.34%	-0.72%	16.16%	77.75%	1.59%	110.81%	109.95%
34	-2.74%	47.00%	-11.74%	-12.81%	-2.01%	253.89%	0.00%	126.10%	66.51%
35	-6.39%	41.49%	-17.40%	22.27%	-29.68%	3.19%	72.97%	145.45%	122.09%
36	1.40%	62.10%	-6.29%	53.41%	-10.90%	188.50%	-7.41%	329.21%	224.23%
37	5.66%	61.66%	-1.95%	31.36%	-22.22%	50.98%	62.50%	214.55%	175.87%
38	0.78%	56.40%	-3.65%	4.91%	20.00%	16.97%	0.00%	225.69%	243.23%
39	-4.55%	79.84%	-8.82%	-11.10%	-18.12%	66.67%	103.45%	246.07%	81.12%

40	1.07%	63.15%	-9.28%	31.92%	-17.74%	25.40%	-22.03%	149.36%	121.39%
41	1.48%	82.25%	-7.16%	53.49%	-19.92%	42.42%	106.06%	191.93%	177.73%
42	5.93%	72.17%	-2.42%	31.77%	4.02%	39.62%	44.44%	184.18%	171.91%
43	-3.03%	69.39%	-9.31%	2.01%	-7.80%	15.09%	111.76%	138.53%	127.50%
44	-9.40%	17.53%	-12.95%	-14.76%	-10.15%	-0.47%	103.57%	189.04%	60.32%
45	-1.37%	21.56%	-14.51%	64.41%	-12.36%	-1.50%	-30.00%	182.01%	118.47%
46	-3.27%	10.39%	-11.47%	23.04%	-26.22%	2.03%	68.42%	143.24%	105.74%
47	5.37%	28.27%	0.67%	20.94%	-12.59%	14.16%	-32.00%	278.85%	209.29%
48	2.81%	82.90%	-3.47%	32.40%	-24.61%	23.71%	9.09%	256.88%	235.20%
49	-3.09%	83.81%	-10.84%	-2.74%	-16.35%	14.43%	51.85%	146.34%	96.00%
50	-0.19%	60.12%	-4.27%	-4.43%	14.20%	-2.61%	140.00%	273.47%	200.67%
51	3.32%	56.48%	-9.53%	31.72%	8.70%	126.24%	324.66%	200.00%	133.36%
52	10.05%	67.87%	-2.33%	34.49%	-16.03%	66.79%	-22.48%	169.76%	196.28%
53	5.21%	113.07%	-2.34%	12.99%	5.31%	80.43%	50.00%	258.56%	187.64%
54	9.71%	61.70%	-3.83%	13.65%	0.00%	115.99%	80.23%	117.04%	197.25%
55	3.76%	62.25%	-1.25%	-10.71%	-18.10%	33.98%	180.00%	243.65%	126.67%
56	1.29%	19.27%	-5.59%	-2.86%	-23.13%	2.97%	16.67%	207.87%	84.91%
57	3.68%	37.67%	-1.34%	19.23%	0.00%	44.02%	-13.04%	322.54%	227.20%
58	-7.15%	20.61%	-13.07%	-9.71%	-18.71%	-0.57%	105.00%	189.17%	90.73%
59	-1.29%	48.77%	-5.71%	22.53%	-7.02%	27.43%	12.50%	176.09%	224.73%
60	0.83%	35.87%	-7.22%	52.42%	5.34%	26.75%	275.00%	312.05%	170.74%
61	1.38%	68.56%	-4.34%	47.22%	-4.85%	25.23%	-65.22%	184.78%	253.24%
62	16.49%	84.63%	10.30%	64.20%	-1.29%	70.09%	85.00%	269.41%	273.41%
63	-3.34%	64.38%	-8.26%	14.55%	-25.95%	19.22%	-52.94%	326.15%	196.29%
64	-4.09%	31.25%	-7.74%	-7.32%	-22.11%	2.08%	15.79%	133.99%	152.05%
65	5.67%	62.64%	0.30%	38.62%	-0.51%	31.10%	33.33%	189.63%	258.44%
66	2.62%	89.82%	-2.11%	31.30%	-3.54%	27.87%	-29.41%	394.03%	298.01%
67	20.57%	79.04%	9.73%	21.81%	5.67%	138.11%	20.59%	202.35%	188.83%
68	14.87%	96.69%	6.33%	47.60%	10.47%	141.60%	24.14%	290.00%	224.45%
69	6.36%	83.07%	1.45%	14.75%	-8.67%	33.65%	145.45%	426.25%	282.04%
70	1.84%	48.16%	-1.88%	9.50%	0.00%	29.04%	-33.33%	388.33%	262.50%

71	6.95%	75.16%	-1.68%	25.98%	-5.96%	306.65%	56.52%	351.47%	167.69%
72	2.35%	51.72%	-1.43%	17.04%	-15.10%	194.43%	-11.11%	286.08%	208.12%
73	5.46%	55.95%	-0.56%	4.92%	-15.61%	15.52%	19.35%	218.78%	140.37%
74	0.70%	60.77%	-3.04%	-8.19%	-2.08%	33.99%	-25.81%	241.03%	155.53%
75	0.46%	67.53%	-6.00%	20.62%	-10.96%	39.76%	24.00%	229.27%	178.53%
76	1.71%	73.48%	-2.14%	1.00%	-41.86%	51.77%	-33.33%	259.14%	280.61%
77	9.32%	59.94%	-0.25%	57.92%	0.91%	90.11%	-20.00%	147.37%	157.75%
78	0.06%	48.29%	-3.61%	10.17%	-14.76%	35.06%	-13.33%	269.41%	194.24%
79	-2.05%	40.61%	-7.72%	0.91%	-4.29%	5.93%	97.67%	130.14%	116.02%
80	4.90%	61.35%	0.27%	24.09%	-5.15%	36.02%	92.86%	325.00%	183.03%
81	-0.95%	23.70%	-4.39%	12.46%	-28.51%	-2.14%	-38.46%	648.39%	264.99%
82	-1.09%	23.23%	-4.82%	-1.75%	1.52%	14.16%	181.82%	356.90%	199.64%
83	-0.96%	29.98%	-4.98%	20.32%	-24.21%	9.07%	142.86%	243.96%	165.53%
84	1.20%	38.72%	-1.67%	61.13%	-5.62%	26.60%	551.09%	485.00%	193.88%
85	-2.25%	51.40%	-5.94%	-13.30%	-23.02%	8.65%	-32.81%	307.41%	137.37%
86	8.35%	59.59%	1.84%	7.12%	12.76%	155.70%	-75.61%	253.61%	184.36%
87	-2.06%	32.12%	-5.05%	4.83%	1.52%	-14.18%	26.09%	329.09%	226.91%
88	-3.33%	12.63%	-7.76%	7.67%	-21.84%	10.82%	250.00%	196.23%	144.41%
89	-1.87%	19.06%	-6.20%	2.15%	-31.43%	11.92%	23.08%	302.47%	139.80%
90	-6.15%	15.79%	-8.45%	-6.22%	-31.82%	17.59%	0.00%	263.86%	113.66%
91	-1.91%	28.82%	-4.54%	-13.20%	-4.12%	4.97%	-9.09%	287.95%	139.60%
92	0.64%	38.75%	-2.50%	-10.31%	-9.18%	29.18%	78.95%	106.96%	164.12%
93	-4.80%	17.84%	-7.07%	-17.02%	-23.05%	-8.79%	-31.25%	200.00%	166.24%
94	-3.49%	47.02%	-7.04%	39.00%	21.93%	-30.70%	-78.95%	251.30%	116.29%
95	-5.38%	57.69%	-7.87%	-13.05%	-1.38%	13.05%	140.00%	159.46%	179.58%
96	-7.18%	63.83%	-11.17%	-8.17%	10.39%	19.35%	153.85%	276.67%	186.96%
97	-0.80%	47.38%	-4.19%	-7.70%	-10.92%	37.37%	-25.00%	178.95%	121.28%
98	1.80%	120.10%	-2.08%	-2.13%	-7.48%	4.44%	-60.98%	332.56%	206.91%
99	-3.77%	32.36%	-8.78%	2.95%	-25.60%	1.99%	-38.89%	565.85%	176.93%

<sup>1</sup>American Indian and Alaska Native Alone, Not Latino

<sup>2</sup>Native Hawaiian and Pacific Islander Alone, Not Latino

# Variable definitions

District shapefiles were retrieved from the Redistricting Data Hub, All About Redistricting, and the U.S. Census. The list of variables below can be found in the P1 and P2 table of the PL 94-171. Data was retrieved from the Redistricting Data Hub processed legacy file of the PL 94-171.

Variable Name in Report	Census Variable Reference
Total Population	P0010001
Hispanic or Latino Origin	P0020002
White Alone, not Latino	P0020005
African American Alone, not Latino	P0020006
American Indian and Alaska Native Alone, not Latino	P0020007
Asian Alone, not Latino	P0020008
Native Hawaiian and Pacific Islander Alone, not Latino	P0020009
Other Alone, not Latino	P0020010
Two or More, not Latino	P0020011