

HAYSTAQ DNA

Michigan

Overview	2
Congressional	2
Total Population	3
Population by Race and Ethnicity	5
State Senate	10
Total Population	11
Population by Race and Ethnicity	14
Detroit	18
State House	27
Total Population	28
Population by Race and Ethnicity	33
Ann Arbor	38
Detroit	43
Flint	50
Grand Rapids	55
Kalamazoo	62
Variable definitions	79

Overview

Michigan grew by 193,428 people, an increase of 1.96%. The state, however, lost one congressional seat. Population growth was centered around District 2 (7.26%), District 11 (7.38%), and District 3 (6.77%). Districts 2 and 3 are located in and around Grand Rapids and District 11 is in suburban Detroit. Population loss was centered around District 5 (-4.96%), District 13 (-4.46%), and district 14 (-2.12%). District 5 contains Flint and the surrounding rural areas. Districts 13 and 14 contain the city of Detroit and nearby suburbs. Districts 5, 13, and 14 also contain the largest number of African Americans in the state.

The White population declined by 274,433 people, a decrease of 3.63%. The population decreased in 12 of 14 districts with only District 2 (0.33%) and District 3 (1.61%) seeing modest growth. This is in line with District 2 and 3 experiencing high overall growth. The White population decline was greatest in District 5 (-8.71%), District 9 (-9.52%), and District 13 (-7.89%). This is in line with the overall decline seen in Districts 5 and 13 while District 9 became more diverse. The overall share of population decreased from 76.58% in 2010 to 72.38%.

The African American population declined by 25,310, a decrease of 1.83%. The largest decline was seen in District 1 (-21.82%), District 5 (-9.75%), District 13 (-9.13%), and District 14 (-8.69%). Districts 5, 13, and 14 have the highest number of African Americans in the state and Districts 13 and 14 in Detroit are majority African American. Population growth was seen in District 9 (44.93%) and District 10 (21.99%) in the suburbs and rural areas north of Detroit. The overall share of population decreased from 14.01% in 2010 to 13.49% in 2020.

The Hispanic population grew 128,034, an increase of 29.34%. This population growth offset some of the decline in White and African American populations. Every district saw a double digit percent increase with District 1 (45.69%), District 9 (41.61%), District 11 (41.41%), and District 12 (50.02%) seeing the largest growth. District 1 is a rural district in the north of Michigan and Districts 9, 11, and 12 are all urban and suburban districts of Detroit. The overall share of population increased from 4.42% in 2010 to 5.60% in 2020.

Congressional

The charts below display the percent change in population from 2010 to 2020 for the listed group. Please note that the color bars are fixed to be from -40% to 40% and these maps are

displayed in brown to purple. If the percent change in population was outside of this range, the color scheme changes to red to green to indicate a change.

Total Population

MI Congressional Districts
Population % Change from 2010 to 2020
Total Population

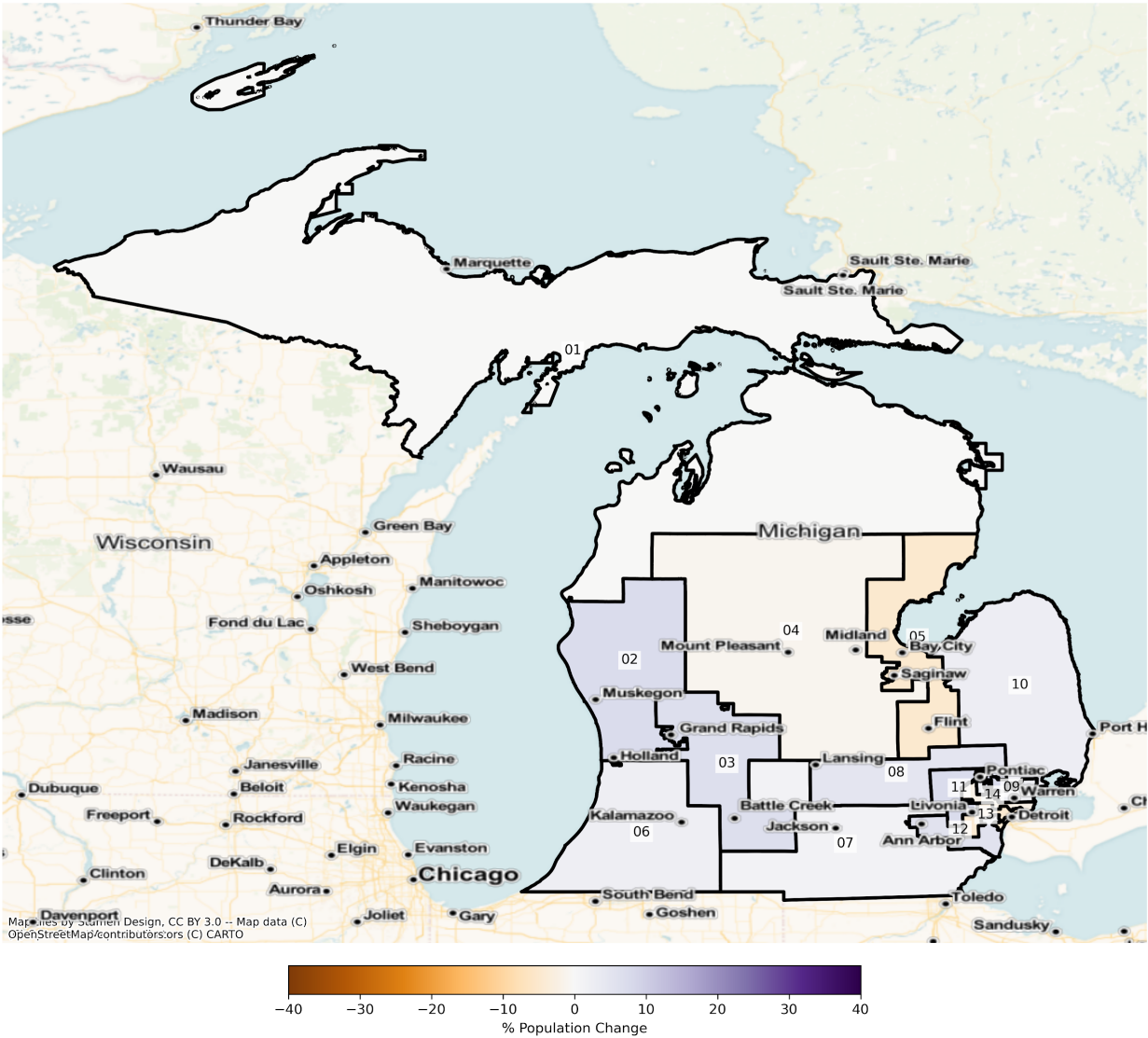

Total Population from 2010 to 2020 at Congressional District Level

DISTRICT	Total Population 2010	Total Population 2020	Total Population % Change
1	703,067	701,255	-0.26%

2	706,035	757,279	7.26%
3	705,862	753,638	6.77%
4	705,967	697,808	-1.16%
5	705,513	670,538	-4.96%
6	705,969	721,643	2.22%
7	705,443	714,812	1.33%
8	705,968	739,881	4.80%
9	705,677	720,024	2.03%
10	704,256	723,402	2.72%
11	706,220	758,325	7.38%
12	706,038	747,272	5.84%
13	705,903	674,440	-4.46%
14	706,015	691,044	-2.12%

Population by Race and Ethnicity

MI Congressional Districts
Population % Change from 2010 to 2020
Ethnicity: Not Latino White alone

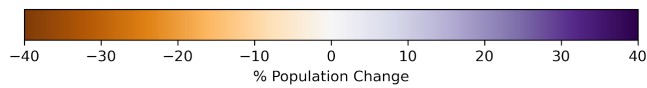
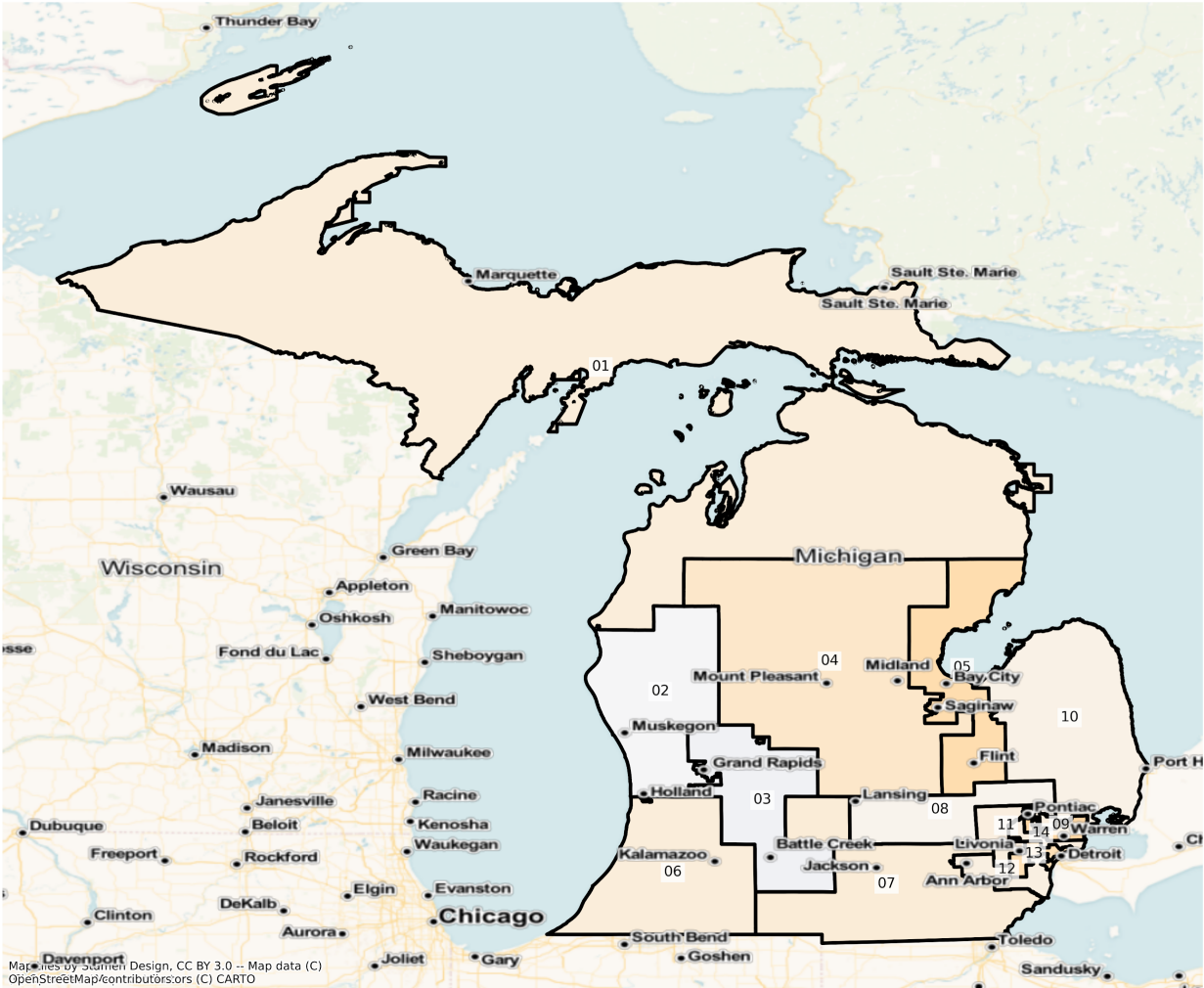

MI Congressional Districts
Population % Change from 2010 to 2020
Ethnicity: Not Latino African American alone

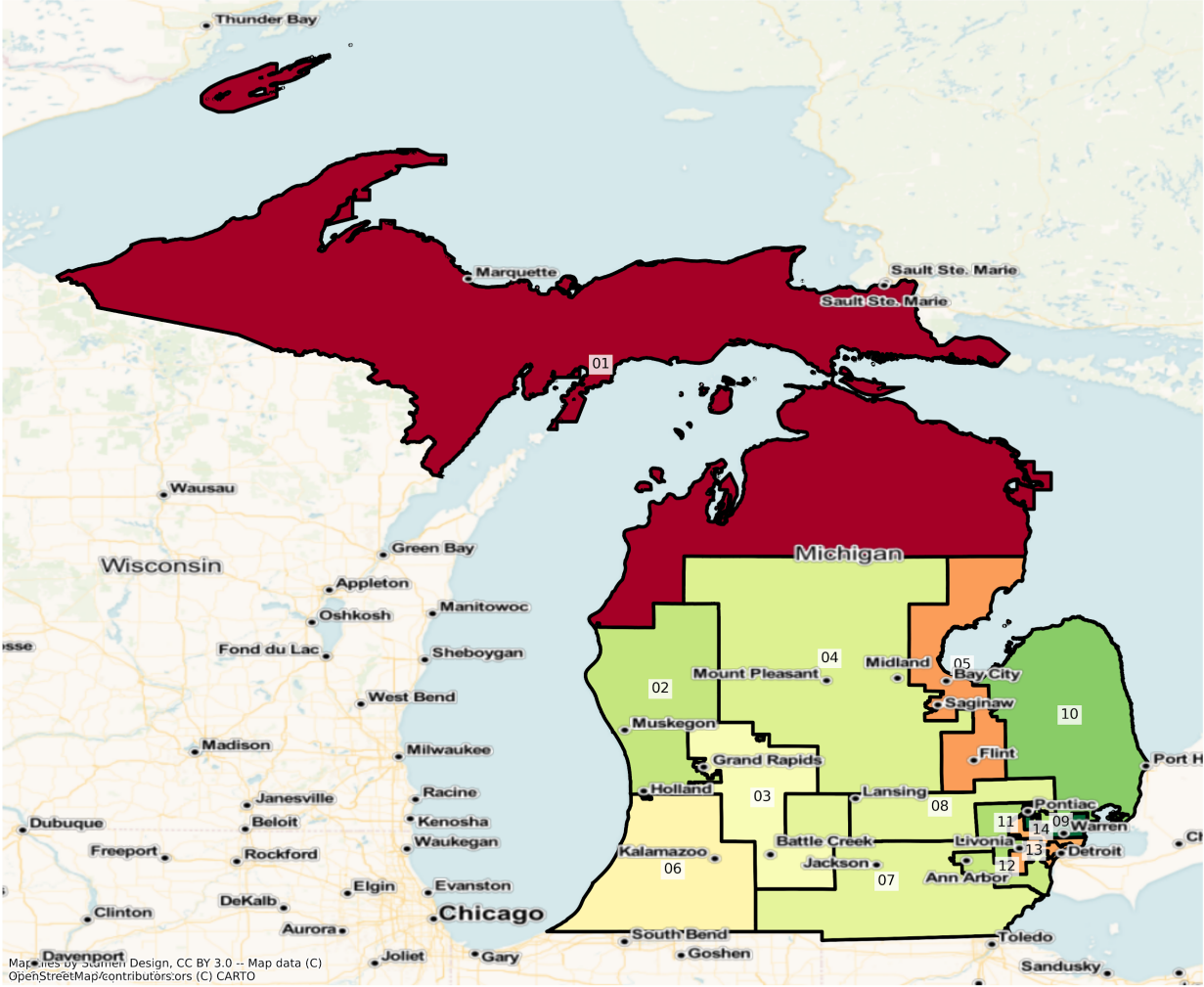

Map files by Stamen Design, CC BY 3.0 -- Map data (C)
OpenStreetMap/contributors:ors (C) CARTO

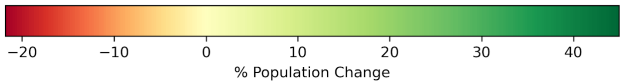

MI Congressional Districts
Population % Change from 2010 to 2020
Ethnicity: Hispanic or Latino

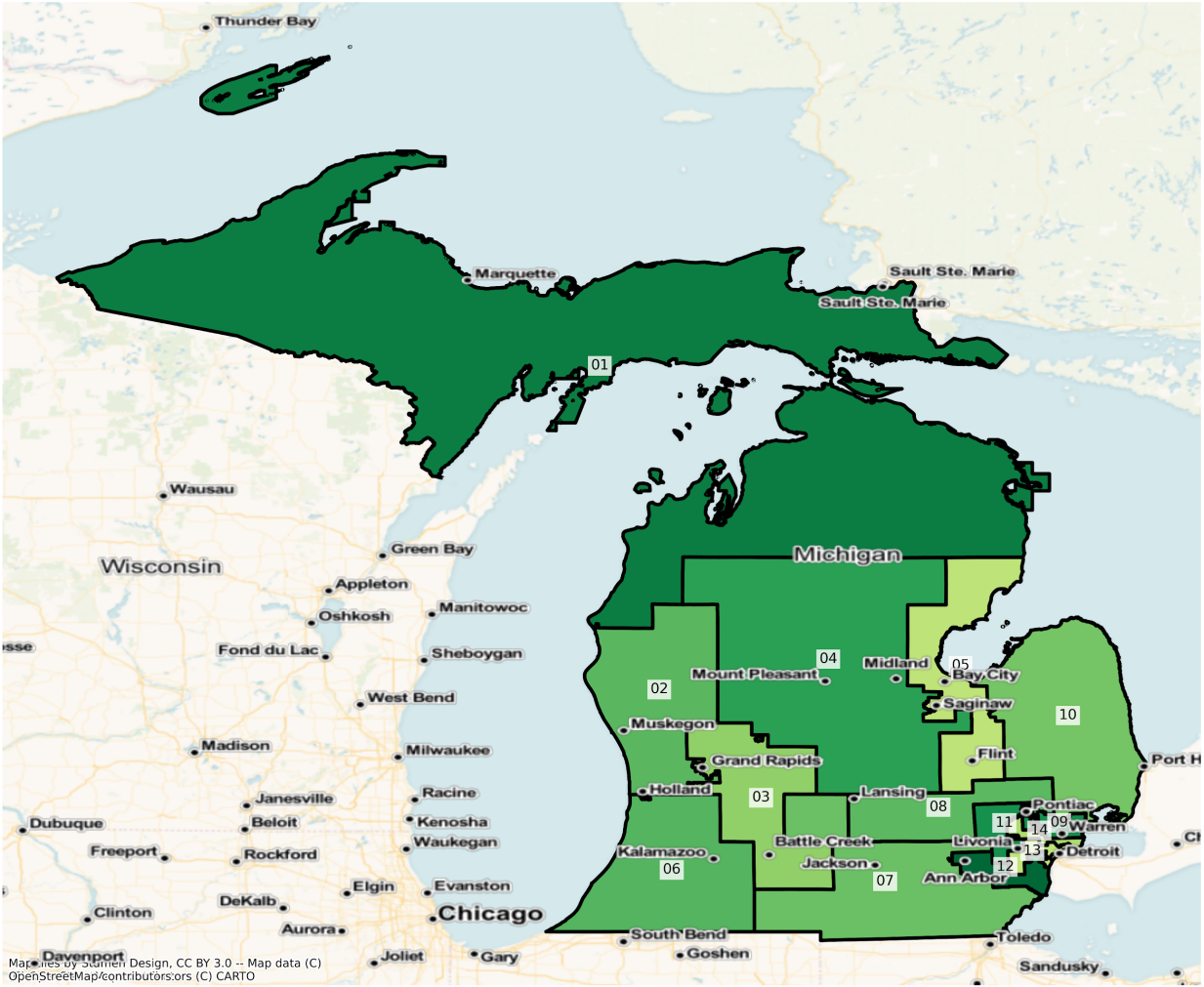

Map files by Stamen Design, CC BY 3.0 -- Map data (C)
OpenStreetMap/contributors/ors (C) CARTO

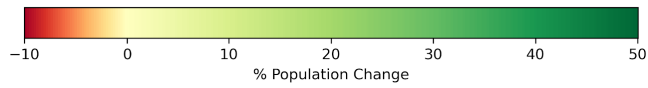

MI Congressional Districts
 Population % Change from 2010 to 2020
 Ethnicity: Not Latino Asian alone

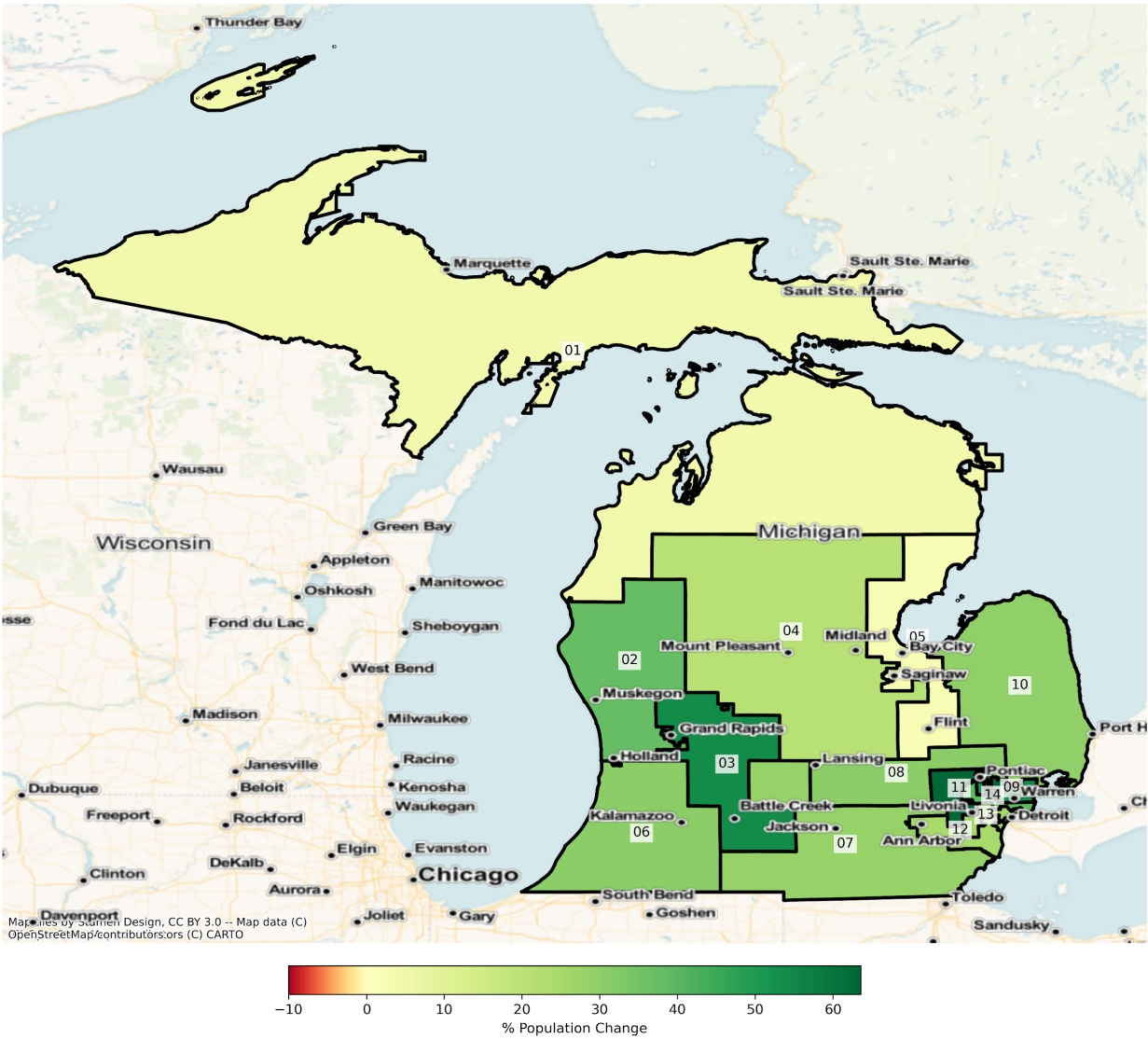

2010 Population by Race and Ethnicity at Congressional District Level

DISTRICT	Total Population	Hispanic or Latino Origin	White Alone, not Latino	African American Alone, not Latino	AIAN Alone, not Latino ¹	Asian Alone, not Latino	NHPI Alone, not Latino ²	Other Alone, not Latino	Two or More, not Latino
1	703,067	9,967	647,402	9,410	19,579	3,783	175	226	12,525

2	706,035	59,293	572,667	43,035	3,437	13,793	146	582	13,082
3	705,862	48,897	567,300	61,153	2,706	10,673	172	724	14,237
4	705,967	18,863	653,354	12,444	5,059	6,204	180	357	9,506
5	705,513	31,662	525,692	124,071	3,183	5,751	149	611	14,394
6	705,969	37,152	580,495	58,936	3,462	9,222	231	775	15,696
7	705,443	27,472	628,149	28,760	2,327	6,049	125	580	11,981
8	705,968	32,044	590,886	39,010	2,458	26,477	207	709	14,177
9	705,677	14,709	578,421	70,357	2,108	23,958	162	806	15,156
10	704,256	20,429	642,710	18,901	2,262	9,641	140	410	9,763
11	706,220	22,139	580,465	35,544	1,605	53,563	100	756	12,048
12	706,038	35,790	540,289	74,454	2,454	32,987	188	1,167	18,709
13	705,903	46,930	235,768	397,552	2,335	7,518	113	1,001	14,686
14	706,015	30,962	220,865	410,112	1,624	26,849	78	1,162	14,363

¹American Indian and Alaska Native Alone, Not Latino

²Native Hawaiian and Pacific Islander Alone, Not Latino

2020 Population by Race and Ethnicity at Congressional District Level

DISTRICT	Total Population	Hispanic or Latino Origin	White Alone, not Latino	African American Alone, not Latino	AIAN Alone, not Latino ¹	Asian Alone, not Latino	NHPI Alone, not Latino ²	Other Alone, not Latino	Two or More, not Latino
1	701,255	14,521	623,390	7,357	18,407	3,960	192	1,889	31,539
2	757,279	77,908	574,580	48,472	3,014	19,020	200	2,255	31,830
3	753,638	60,244	576,441	62,035	2,481	16,440	185	2,646	33,166
4	697,808	25,940	617,488	13,419	4,324	7,501	246	1,973	26,917
5	670,538	36,545	479,902	111,975	2,340	5,900	192	2,278	31,406
6	721,643	49,134	559,698	58,113	3,341	12,043	233	3,131	35,950
7	714,812	35,473	603,915	30,524	2,087	7,776	108	2,257	32,672
8	739,881	42,038	582,289	41,456	1,931	34,606	281	2,860	34,420
9	720,024	20,830	523,365	101,969	1,481	36,924	129	2,797	32,529
10	723,402	26,064	629,346	23,057	1,780	12,479	137	1,898	28,641
11	758,325	31,306	563,159	41,366	1,316	87,606	142	2,832	30,598

12	747,272	53,691	525,132	82,944	1,769	41,278	278	3,601	38,579
13	674,440	53,966	217,169	361,261	1,873	9,451	109	3,394	27,217
14	691,044	36,683	214,156	374,481	1,209	37,262	171	3,363	23,719

¹American Indian and Alaska Native Alone, Not Latino

²Native Hawaiian and Pacific Islander Alone, Not Latino

Percent Change in Population from 2010 to 2020 by Race and Ethnicity at Congressional District Level

DISTRICT	Total Population	Hispanic or Latino Origin	White Alone, not Latino	African American Alone, not Latino	AIAN Alone, not Latino ¹	Asian Alone, not Latino	NHPI Alone, not Latino ²	Other Alone, not Latino	Two or More, not Latino
1	-0.26%	45.69%	-3.71%	-21.82%	-5.99%	4.68%	9.71%	735.84%	151.81%
2	7.26%	31.39%	0.33%	12.63%	-12.31%	37.90%	36.99%	287.46%	143.31%
3	6.77%	23.21%	1.61%	1.44%	-8.31%	54.03%	7.56%	265.47%	132.96%
4	-1.16%	37.52%	-5.49%	7.84%	-14.53%	20.91%	36.67%	452.66%	183.16%
5	-4.96%	15.42%	-8.71%	-9.75%	-26.48%	2.59%	28.86%	272.83%	118.19%
6	2.22%	32.25%	-3.58%	-1.40%	-3.50%	30.59%	0.87%	304.00%	129.04%
7	1.33%	29.12%	-3.86%	6.13%	-10.31%	28.55%	-13.60%	289.14%	172.70%
8	4.80%	31.19%	-1.45%	6.27%	-21.44%	30.70%	35.75%	303.39%	142.79%
9	2.03%	41.61%	-9.52%	44.93%	-29.74%	54.12%	-20.37%	247.02%	114.63%
10	2.72%	27.58%	-2.08%	21.99%	-21.31%	29.44%	-2.14%	362.93%	193.36%
11	7.38%	41.41%	-2.98%	16.38%	-18.01%	63.56%	42.00%	274.60%	153.97%
12	5.84%	50.02%	-2.81%	11.40%	-27.91%	25.13%	47.87%	208.57%	106.21%
13	-4.46%	14.99%	-7.89%	-9.13%	-19.79%	25.71%	-3.54%	239.06%	85.33%
14	-2.12%	18.48%	-3.04%	-8.69%	-25.55%	38.78%	119.23%	189.41%	65.14%

¹American Indian and Alaska Native Alone, Not Latino

²Native Hawaiian and Pacific Islander Alone, Not Latino

State Senate

The charts below display the percent change in population from 2010 to 2020 for the listed group. Please note that the color bars are fixed to be from -100% to 100% and these maps are displayed in brown to purple. If the percent change in population was outside of this range, the color scheme changes to red to green to indicate a change.

Total Population

MI State Senate Districts
Population % Change from 2010 to 2020
Total Population

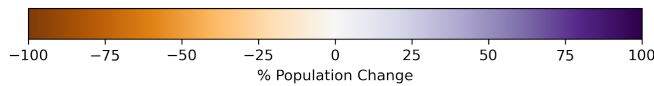
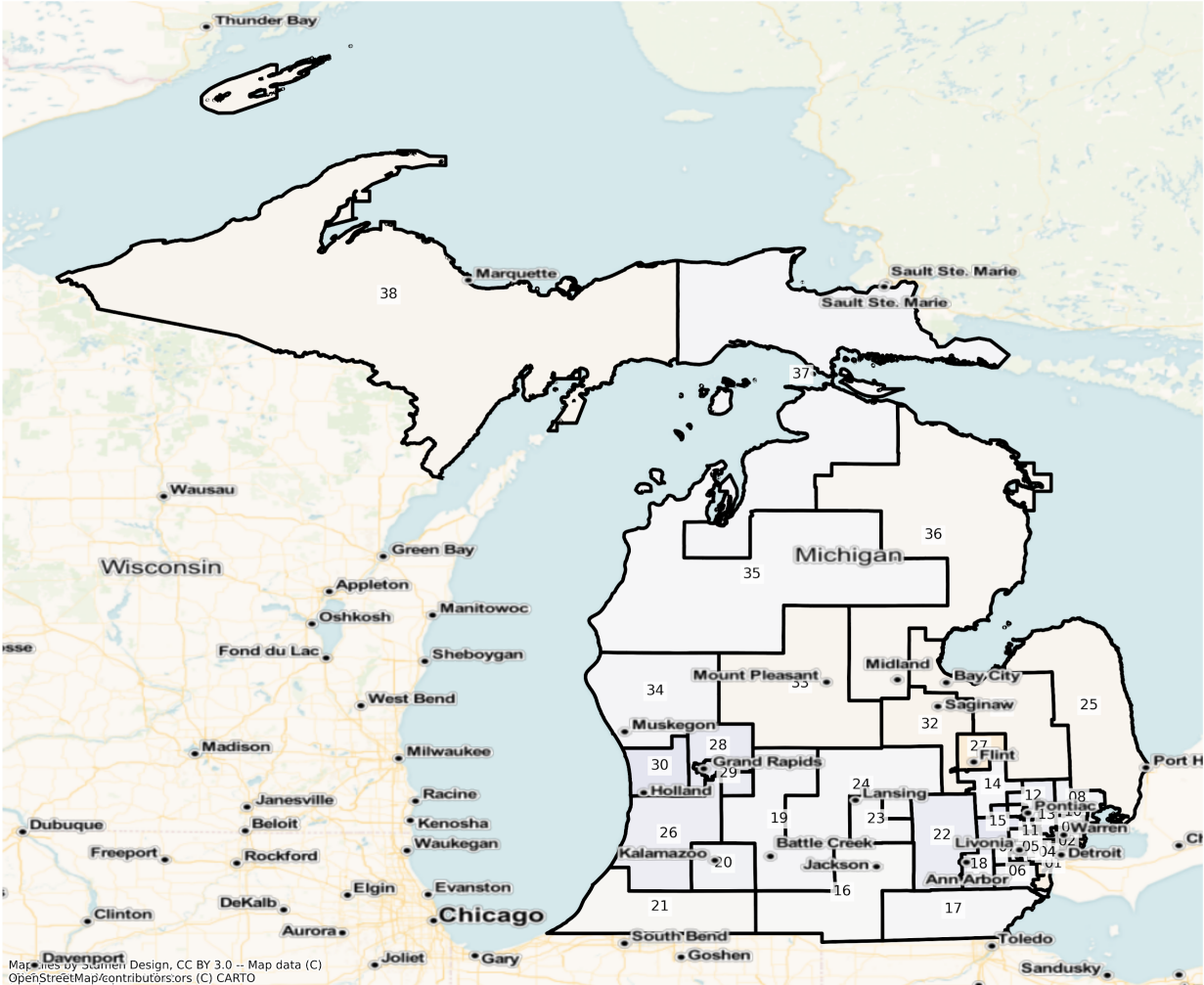

Total Population from 2010 to 2020 at State Senate District Level

DISTRICT	Total Population 2010	Total Population 2020	Total Population % Change
1	254,865	239,081	-6.19%
2	254,986	231,990	-9.02%
3	254,926	259,777	1.90%
4	255,117	235,928	-7.52%

5	260,306	266,426	2.35%
6	267,772	276,588	3.29%
7	272,600	283,766	4.10%
8	270,528	281,778	4.16%
9	271,112	278,485	2.72%
10	271,484	292,693	7.81%
11	272,444	279,879	2.73%
12	255,617	273,994	7.19%
13	272,733	287,696	5.49%
14	248,755	253,407	1.87%
15	258,159	288,580	11.78%
16	252,184	250,974	-0.48%
17	251,382	253,744	0.94%
18	272,715	295,003	8.17%
19	259,224	263,537	1.66%
20	250,331	261,670	4.53%
21	270,401	266,844	-1.32%
22	253,043	271,121	7.14%
23	265,110	268,530	1.29%
24	269,574	272,767	1.18%
25	265,420	258,548	-2.59%
26	261,642	279,227	6.72%
27	252,657	227,947	-9.78%
28	257,943	282,092	9.36%
29	270,703	292,744	8.14%
30	263,801	296,200	12.28%
31	251,723	245,796	-2.35%
32	267,949	259,227	-3.26%
33	249,853	243,339	-2.61%
34	247,218	252,461	2.12%
35	252,456	252,928	0.19%

36	246,907	242,965	-1.60%
37	250,918	256,605	2.27%
38	253,376	247,024	-2.51%

Population by Race and Ethnicity

MI State Senate Districts
Population % Change from 2010 to 2020
Ethnicity: Not Latino White alone

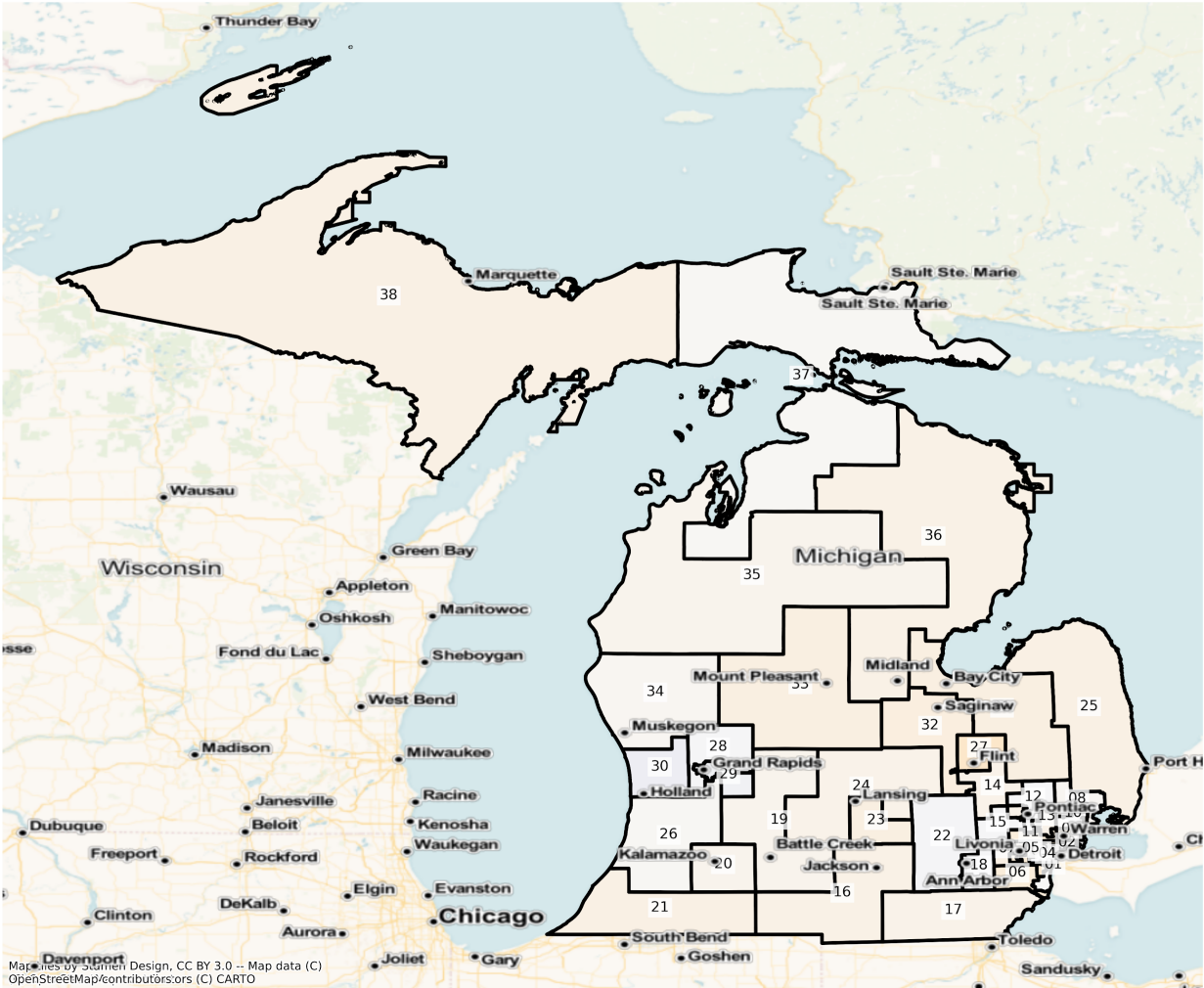

Map files by Stamen Design, CC BY 3.0 -- Map data (C) OpenStreetMap/contributors/ors (C) CARTO

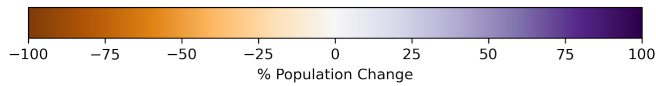

MI State Senate Districts
 Population % Change from 2010 to 2020
 Ethnicity: Not Latino African American alone

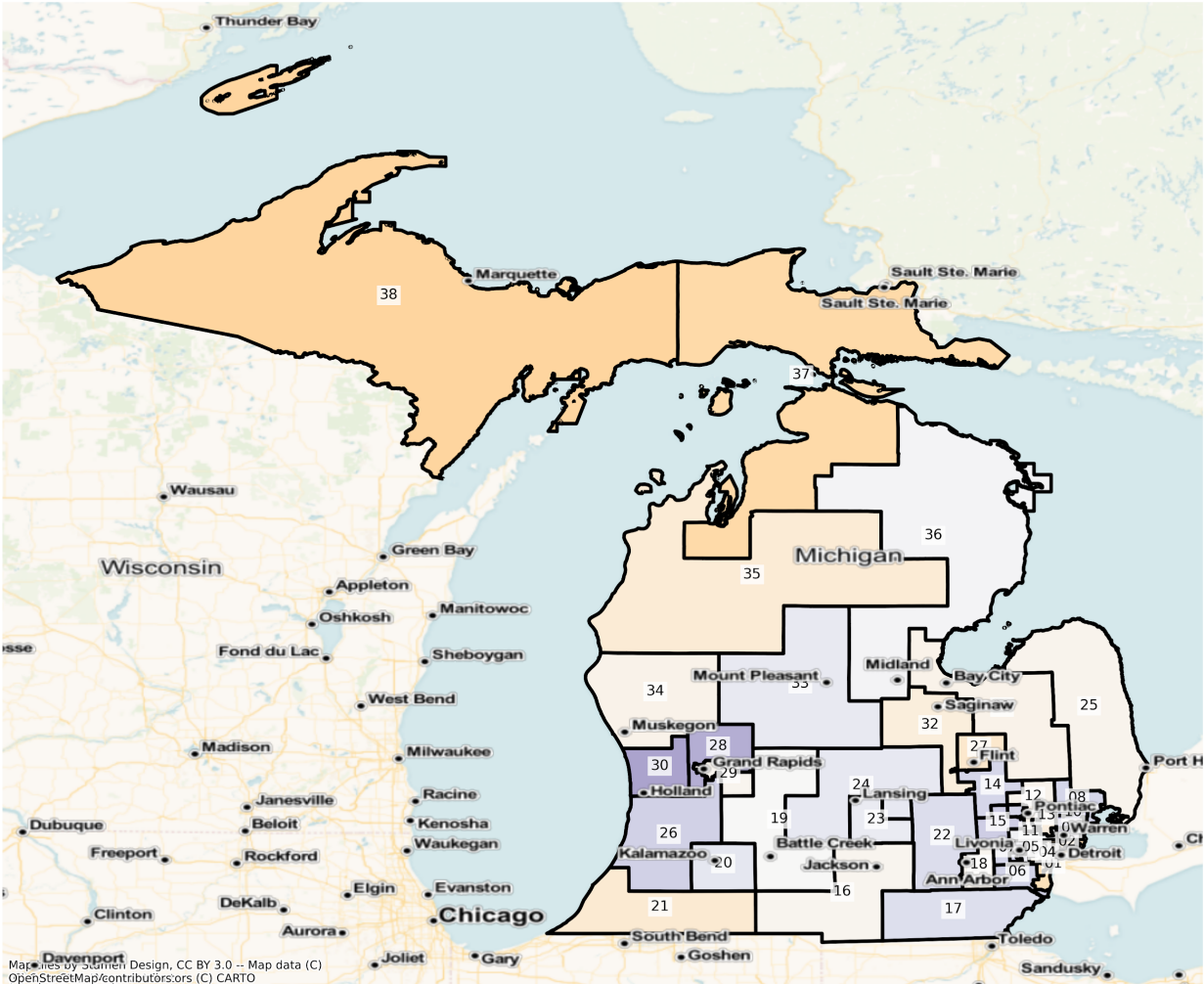

Map tiles by Stamen Design, CC BY 3.0 - Map data (C) OpenStreetMap/contributors,ors (C) CARTO

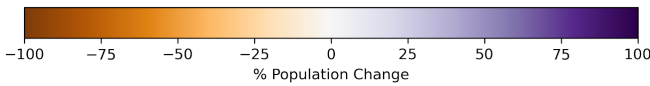

MI State Senate Districts
 Population % Change from 2010 to 2020
 Ethnicity: Hispanic or Latino

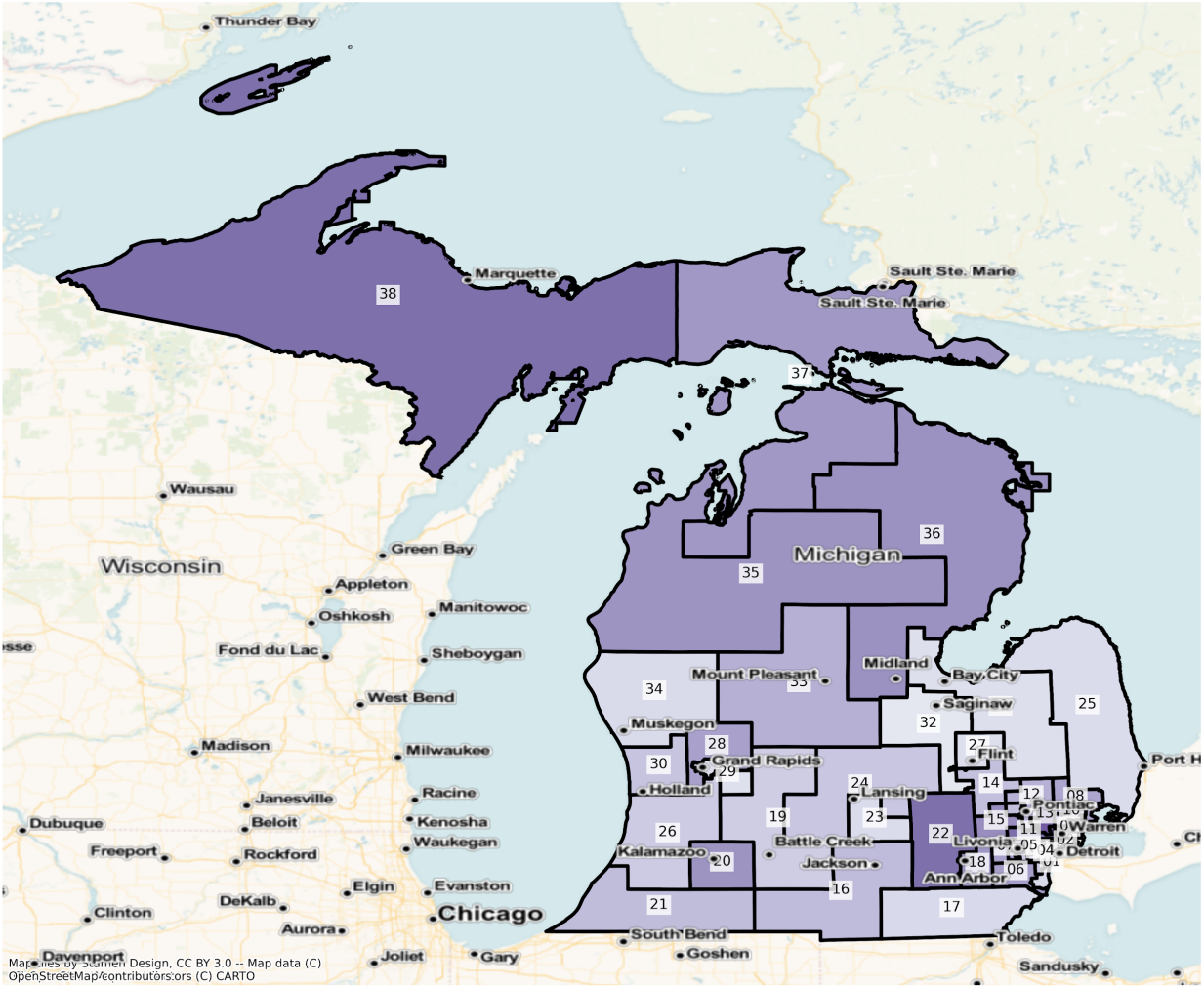

Map tiles by Stamen Design, CC BY 3.0 - Map data (C)
 OpenStreetMap/contributors/ors (C) CARTO

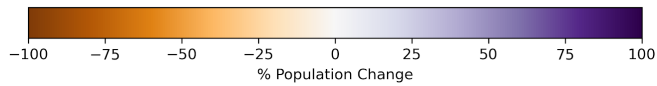

MI State Senate Districts
 Population % Change from 2010 to 2020
 Ethnicity: Not Latino Asian alone

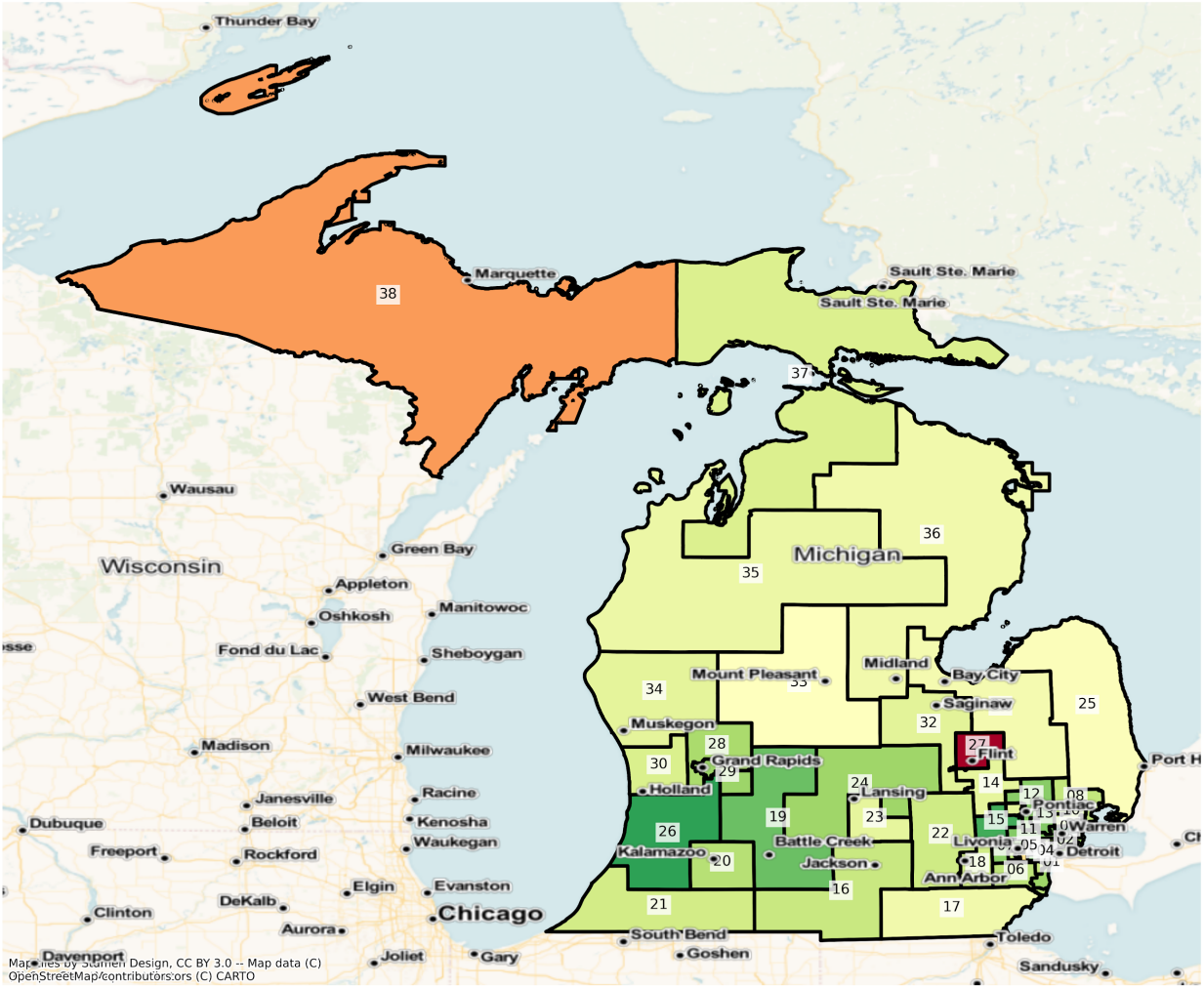

Map tiles by Stamen Design, CC BY 3.0 - Map data (C) OpenStreetMap/contributors,rs (C) CARTO

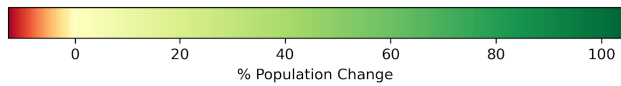

Detroit

MI Detroit State Senate Districts
 Population % Change from 2010 to 2020
 Ethnicity: Not Latino White alone

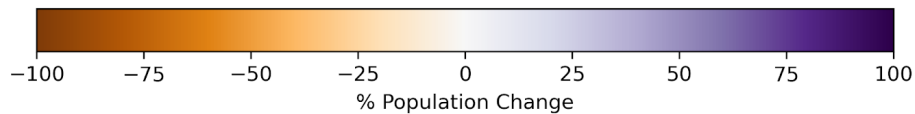
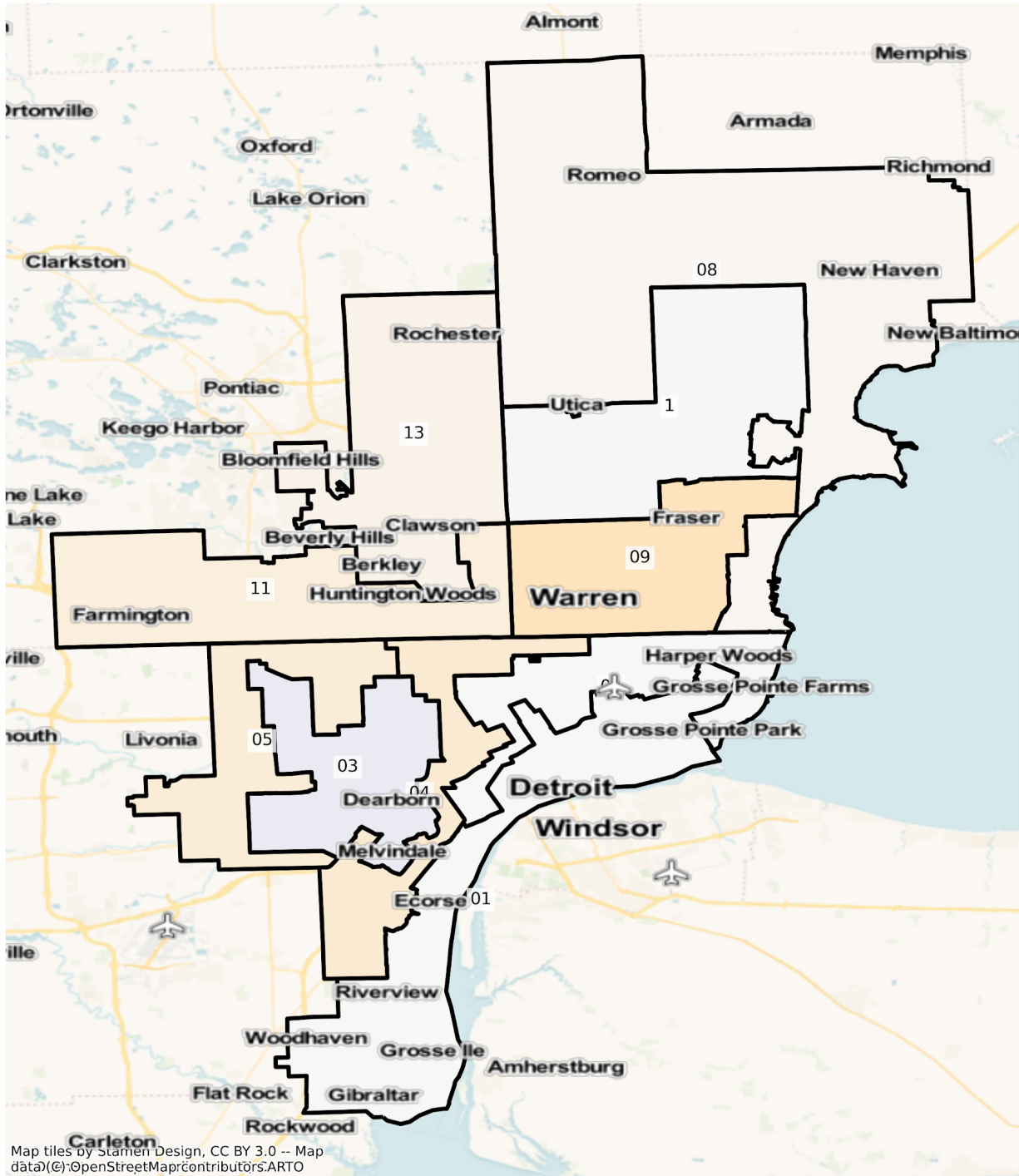

MI Detroit State Senate Districts
 Population % Change from 2010 to 2020
 Ethnicity: Not Latino African American alone

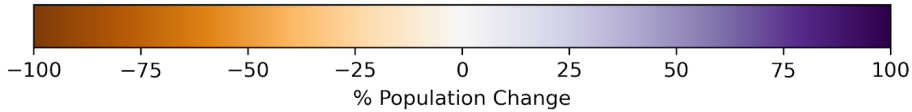
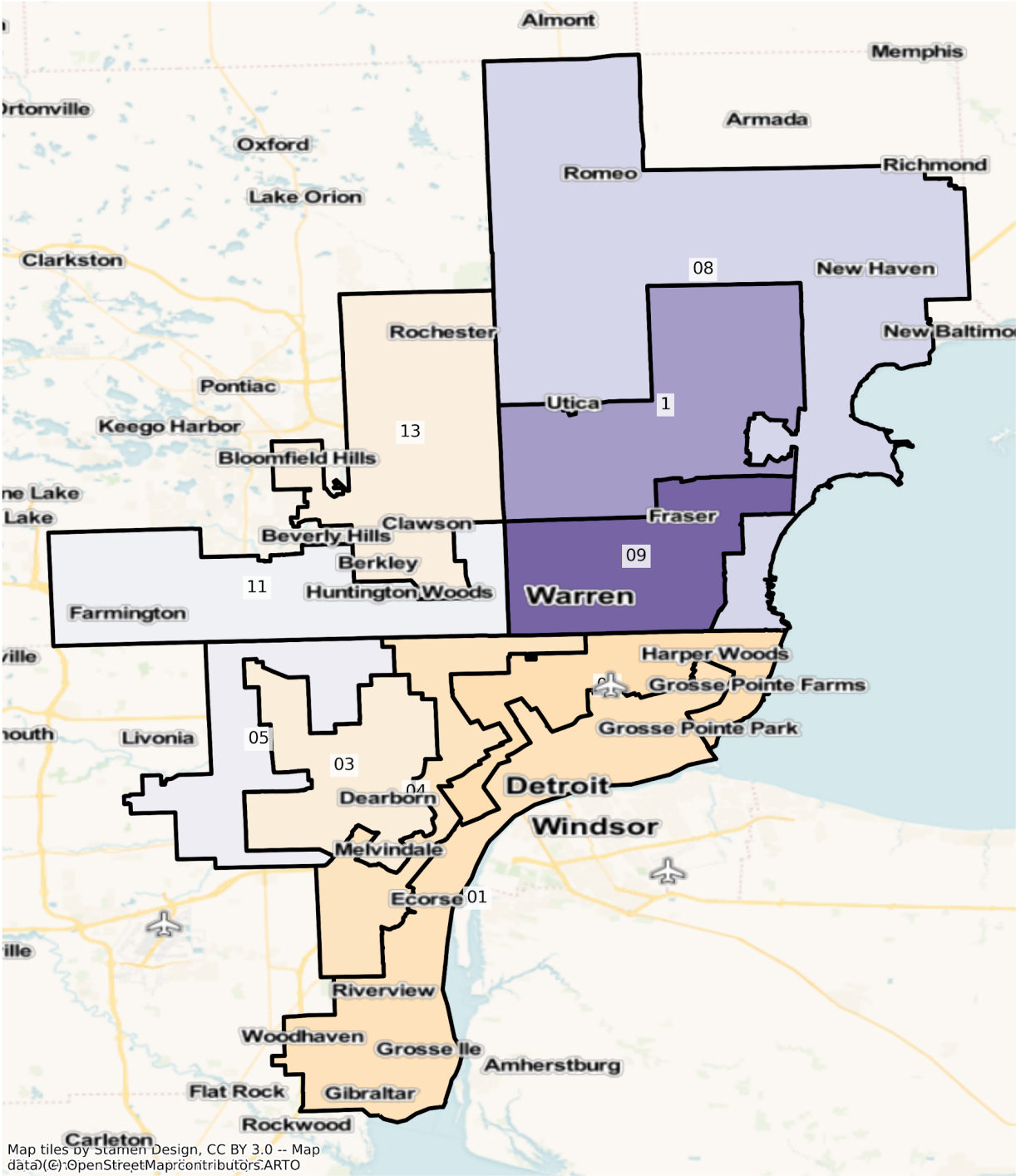

MI Detroit State Senate Districts
 Population % Change from 2010 to 2020
 Ethnicity: Hispanic or Latino

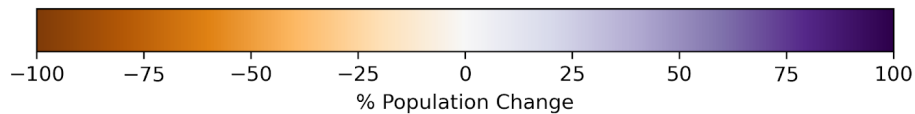
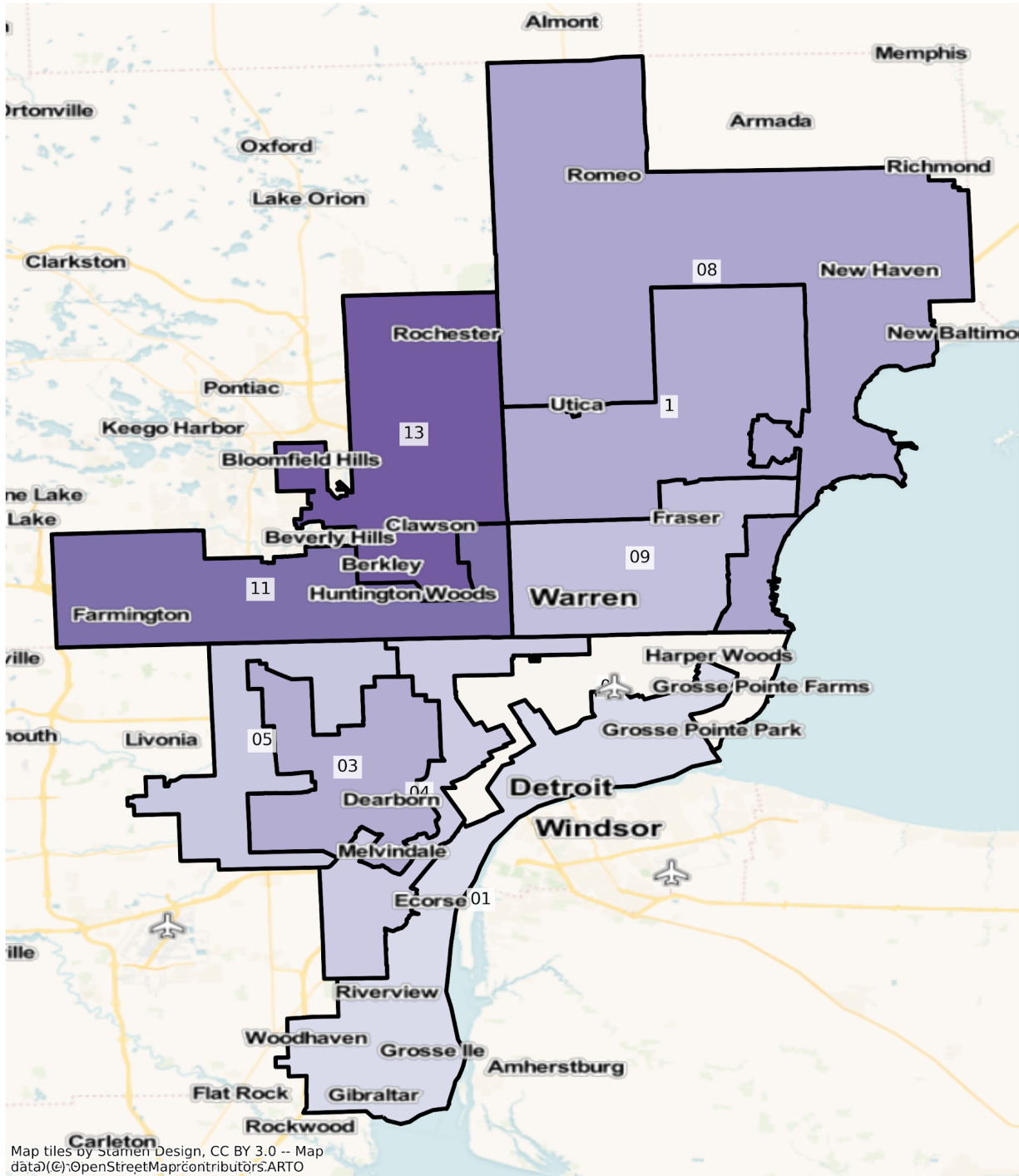

MI Detroit State Senate Districts
 Population % Change from 2010 to 2020
 Ethnicity: Not Latino Asian alone

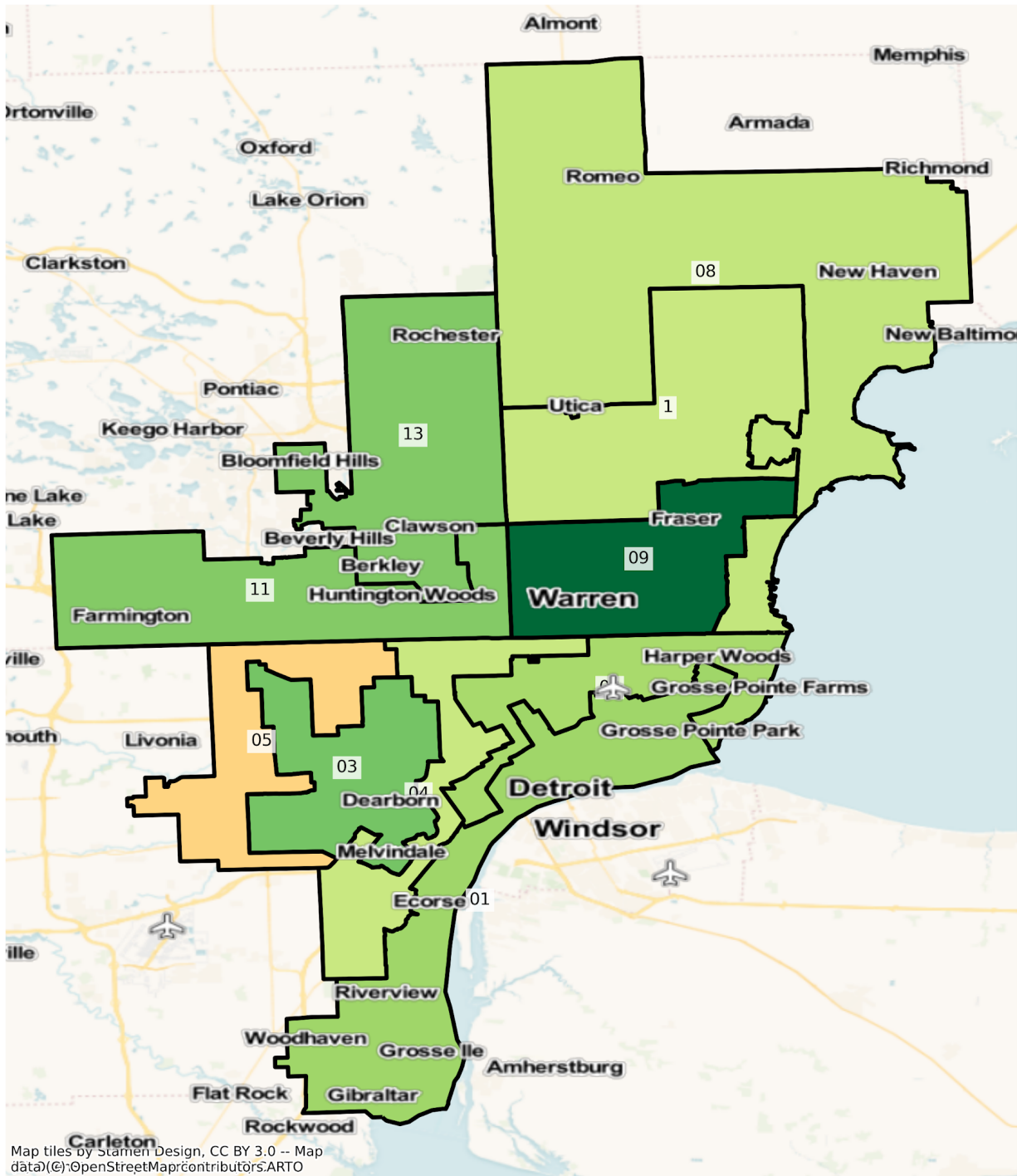

Map tiles by Stamen Design, CC BY 3.0 -- Map data © OpenStreetMap contributors, ARTO

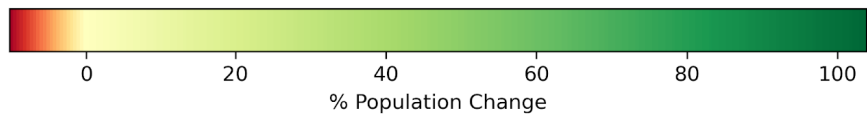

2010 Population by Race and Ethnicity at State Senate District Level

DISTRICT	Total Population	Hispanic or Latino Origin	White Alone, not Latino	African American Alone, not Latino	AIAN Alone, not Latino ¹	Asian Alone, not Latino	NHPI Alone, not Latino ²	Other Alone, not Latino	Two or More, not Latino
1	254,865	11,838	103,523	130,714	994	2,938	33	256	4,569
2	254,986	21,597	72,665	144,165	557	10,677	34	404	4,887
3	254,926	8,529	105,140	131,521	621	2,058	55	398	6,604
4	255,117	28,870	90,931	128,459	867	1,390	44	310	4,246
5	260,306	6,414	111,974	133,262	800	2,214	26	314	5,302
6	267,772	10,648	195,452	47,574	1,187	6,369	59	352	6,131
7	272,600	7,364	222,483	17,106	609	19,944	53	353	4,688
8	270,528	6,990	239,095	14,792	742	4,204	59	218	4,428
9	271,112	5,664	208,559	40,808	993	8,370	45	294	6,379
10	271,484	5,775	231,849	16,010	522	12,193	46	280	4,809
11	272,444	5,130	153,996	92,068	736	13,473	72	454	6,515
12	255,617	16,969	183,042	40,426	638	9,149	45	291	5,057
13	272,733	6,582	223,942	10,660	470	26,116	41	316	4,606
14	248,755	9,423	220,177	10,340	879	3,663	51	174	4,048
15	258,159	6,779	213,968	15,174	523	17,122	28	289	4,276
16	252,184	7,467	223,469	14,146	849	1,503	32	190	4,528
17	251,382	12,270	227,579	5,540	776	1,328	45	125	3,719
18	272,715	11,921	183,897	41,787	786	24,758	87	724	8,755
19	259,224	10,304	222,113	17,797	1,195	2,607	56	194	4,958
20	250,331	9,959	200,047	26,677	923	5,186	73	381	7,085
21	270,401	12,658	219,023	28,097	1,475	3,160	123	269	5,596
22	253,043	5,399	237,291	2,141	838	3,659	104	229	3,382
23	265,110	20,166	188,598	31,822	1,181	14,351	86	410	8,496
24	269,574	10,103	241,884	8,581	1,077	3,295	49	232	4,353
25	265,420	7,452	247,438	4,561	995	1,167	55	134	3,618

26	261,642	20,885	214,841	13,871	1,352	5,306	59	259	5,069
27	252,657	8,547	154,141	80,045	1,290	1,519	34	273	6,808
28	257,943	21,821	218,489	7,912	839	4,002	70	248	4,562
29	270,703	30,943	187,412	38,860	957	5,544	70	371	6,546
30	263,801	22,761	226,156	3,551	806	6,576	64	170	3,717
31	251,723	10,285	232,845	3,090	1,057	1,029	37	96	3,284
32	267,949	17,046	204,995	38,164	957	2,436	70	205	4,076
33	249,853	7,625	226,538	6,660	3,030	1,873	52	122	3,953
34	247,218	14,553	199,478	25,173	1,783	1,163	33	174	4,861
35	252,456	5,271	237,618	2,542	2,628	873	51	75	3,398
36	246,907	3,653	235,269	1,445	1,323	2,109	95	92	2,921
37	250,918	3,959	223,364	4,710	11,635	1,246	77	109	5,818
38	253,376	2,689	235,182	3,488	5,709	1,898	53	81	4,276

¹American Indian and Alaska Native Alone, Not Latino

²Native Hawaiian and Pacific Islander Alone, Not Latino

2020 Population by Race and Ethnicity at State Senate District Level

DISTRICT	Total Population	Hispanic or Latino Origin	White Alone, not Latino	African American Alone, not Latino	AIAN Alone, not Latino ¹	Asian Alone, not Latino	NHPI Alone, not Latino ²	Other Alone, not Latino	Two or More, not Latino
1	239,081	14,118	103,436	106,462	678	4,204	47	1,016	9,120
2	231,990	21,170	72,189	114,341	429	14,995	34	976	7,856
3	259,777	11,841	113,616	119,750	433	3,234	36	1,330	9,537
4	235,928	36,461	80,378	106,988	617	1,765	72	1,061	8,586
5	266,426	8,217	100,842	142,566	717	2,159	36	1,306	10,583
6	276,588	15,309	177,478	58,373	884	8,357	66	1,167	14,954
7	283,766	10,532	209,191	20,797	507	29,889	31	1,118	11,701
8	281,778	9,918	234,998	18,022	547	5,457	42	879	11,915
9	278,485	7,432	171,144	66,919	722	17,063	57	1,228	13,920
10	292,693	8,055	233,607	23,155	424	15,556	46	770	11,080
11	279,879	8,252	141,284	96,337	510	20,574	73	1,504	11,345

12	273,994	23,301	184,471	39,038	511	13,798	81	1,141	11,653
13	287,696	10,949	214,347	9,874	395	40,009	53	984	11,085
14	253,407	12,348	211,138	12,554	642	4,166	66	746	11,747
15	288,580	10,180	216,756	19,023	463	29,407	72	1,176	11,503
16	250,974	9,939	212,267	13,705	790	1,917	46	745	11,565
17	253,744	14,720	218,017	6,474	756	1,429	32	789	11,527
18	295,003	17,555	186,659	40,722	561	30,592	161	1,761	16,992
19	263,537	12,932	214,781	17,780	1,150	4,189	49	872	11,784
20	261,670	14,776	193,428	29,686	819	6,983	57	1,367	14,554
21	266,844	16,798	205,586	24,812	1,412	3,889	129	1,060	13,158
22	271,121	8,679	242,317	2,520	666	4,551	135	857	11,396
23	268,530	23,902	176,744	34,351	892	16,294	109	1,383	14,855
24	272,767	13,011	232,161	9,517	825	4,732	56	843	11,622
25	258,548	8,795	232,611	4,411	821	1,187	68	640	10,015
26	279,227	26,342	211,752	17,220	1,352	9,425	73	1,032	12,031
27	227,947	9,971	132,953	69,615	872	1,329	57	895	12,255
28	282,092	31,348	220,395	10,995	778	5,592	63	810	12,111
29	292,744	35,893	195,832	37,938	801	8,005	86	1,207	12,982
30	296,200	29,382	241,520	5,071	726	7,895	95	851	10,660
31	245,796	11,982	218,291	2,966	810	1,089	20	639	9,999
32	259,227	19,000	190,393	34,984	696	2,796	103	943	10,312
33	243,339	10,503	210,811	7,301	2,764	1,886	82	620	9,372
34	252,461	17,360	195,247	24,169	1,557	1,331	49	742	12,006
35	252,928	7,813	228,869	2,279	2,288	962	52	674	9,991
36	242,965	5,437	222,427	1,479	1,134	2,270	100	671	9,447
37	256,605	5,813	220,776	3,622	10,823	1,481	104	748	13,238
38	247,024	4,309	221,318	2,613	5,581	1,789	65	623	10,726

¹American Indian and Alaska Native Alone, Not Latino

²Native Hawaiian and Pacific Islander Alone, Not Latino

Percent Change in Population from 2010 to 2020 by Race and Ethnicity at State Senate District Level

DISTRICT	Total Population	Hispanic or Latino Origin	White Alone, not Latino	African American Alone, not Latino	AIAN Alone, not Latino ¹	Asian Alone, not Latino	NHPI Alone, not Latino ²	Other Alone, not Latino	Two or More, not Latino
1	-6.19%	19.26%	-0.08%	-18.55%	-31.79%	43.09%	42.42%	296.88%	99.61%
2	-9.02%	-1.98%	-0.66%	-20.69%	-22.98%	40.44%	0.00%	141.58%	60.75%
3	1.90%	38.83%	8.06%	-8.95%	-30.27%	57.14%	-34.55%	234.17%	44.41%
4	-7.52%	26.29%	-11.61%	-16.71%	-28.84%	26.98%	63.64%	242.26%	102.21%
5	2.35%	28.11%	-9.94%	6.98%	-10.38%	-2.48%	38.46%	315.92%	99.60%
6	3.29%	43.77%	-9.20%	22.70%	-25.53%	31.21%	11.86%	231.53%	143.91%
7	4.10%	43.02%	-5.97%	21.58%	-16.75%	49.86%	-41.51%	216.71%	149.59%
8	4.16%	41.89%	-1.71%	21.84%	-26.28%	29.80%	-28.81%	303.21%	169.08%
9	2.72%	31.21%	-17.94%	63.99%	-27.29%	103.86%	26.67%	317.69%	118.22%
10	7.81%	39.48%	0.76%	44.63%	-18.77%	27.58%	0.00%	175.00%	130.40%
11	2.73%	60.86%	-8.25%	4.64%	-30.71%	52.71%	1.39%	231.28%	74.14%
12	7.19%	37.32%	0.78%	-3.43%	-19.91%	50.81%	80.00%	292.10%	130.43%
13	5.49%	66.35%	-4.28%	-7.37%	-15.96%	53.20%	29.27%	211.39%	140.66%
14	1.87%	31.04%	-4.11%	21.41%	-26.96%	13.73%	29.41%	328.74%	190.19%
15	11.78%	50.17%	1.30%	25.37%	-11.47%	71.75%	157.14%	306.92%	169.01%
16	-0.48%	33.11%	-5.01%	-3.12%	-6.95%	27.54%	43.75%	292.11%	155.41%
17	0.94%	19.97%	-4.20%	16.86%	-2.58%	7.61%	-28.89%	531.20%	209.95%
18	8.17%	47.26%	1.50%	-2.55%	-28.63%	23.56%	85.06%	143.23%	94.08%
19	1.66%	25.50%	-3.30%	-0.10%	-3.77%	60.68%	-12.50%	349.48%	137.68%
20	4.53%	48.37%	-3.31%	11.28%	-11.27%	34.65%	-21.92%	258.79%	105.42%
21	-1.32%	32.71%	-6.13%	-11.69%	-4.27%	23.07%	4.88%	294.05%	135.13%
22	7.14%	60.75%	2.12%	17.70%	-20.53%	24.38%	29.81%	274.24%	236.96%
23	1.29%	18.53%	-6.29%	7.95%	-24.47%	13.54%	26.74%	237.32%	74.85%
24	1.18%	28.78%	-4.02%	10.91%	-23.40%	43.61%	14.29%	263.36%	166.99%
25	-2.59%	18.02%	-5.99%	-3.29%	-17.49%	1.71%	23.64%	377.61%	176.81%
26	6.72%	26.13%	-1.44%	24.14%	0.00%	77.63%	23.73%	298.46%	137.34%
27	-9.78%	16.66%	-13.75%	-13.03%	-32.40%	-12.51%	67.65%	227.84%	80.01%

28	9.36%	43.66%	0.87%	38.97%	-7.27%	39.73%	-10.00%	226.61%	165.48%
29	8.14%	16.00%	4.49%	-2.37%	-16.30%	44.39%	22.86%	225.34%	98.32%
30	12.28%	29.09%	6.79%	42.80%	-9.93%	20.06%	48.44%	400.59%	186.79%
31	-2.35%	16.50%	-6.25%	-4.01%	-23.37%	5.83%	-45.95%	565.63%	204.48%
32	-3.26%	11.46%	-7.12%	-8.33%	-27.27%	14.78%	47.14%	360.00%	152.99%
33	-2.61%	37.74%	-6.94%	9.62%	-8.78%	0.69%	57.69%	408.20%	137.09%
34	2.12%	19.29%	-2.12%	-3.99%	-12.68%	14.45%	48.48%	326.44%	146.99%
35	0.19%	48.23%	-3.68%	-10.35%	-12.94%	10.19%	1.96%	798.67%	194.03%
36	-1.60%	48.84%	-5.46%	2.35%	-14.29%	7.63%	5.26%	629.35%	223.42%
37	2.27%	46.83%	-1.16%	-23.10%	-6.98%	18.86%	35.06%	586.24%	127.54%
38	-2.51%	60.25%	-5.90%	-25.09%	-2.24%	-5.74%	22.64%	669.14%	150.84%

¹American Indian and Alaska Native Alone, Not Latino

²Native Hawaiian and Pacific Islander Alone, Not Latino

State House

The charts below display the percent change in population from 2010 to 2020 for the listed group. Please note that the color bars are fixed to be from -100% to 100% and these maps are displayed in brown to purple. If the percent change in population was outside of this range, the color scheme changes to red to green to indicate a change.

Total Population

MI State House Districts
Population % Change from 2010 to 2020
Total Population

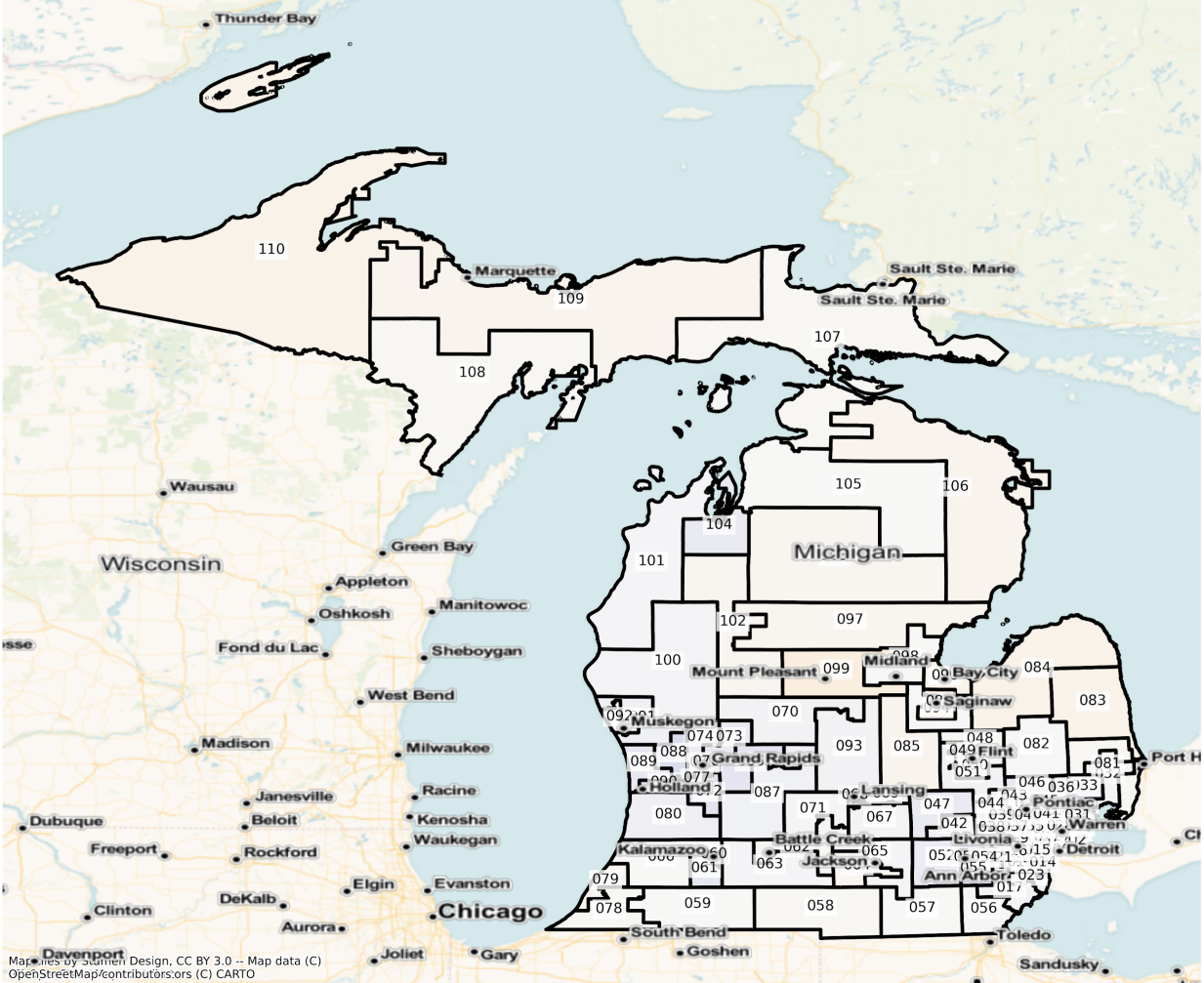

Total Population from 2010 to 2020 at State House District Level

DISTRICT	Total Population 2010	Total Population 2020	Total Population % Change
1	87,763	81,493	-7.14%
2	87,186	73,421	-15.79%
3	87,906	72,391	-17.65%
4	88,168	91,069	3.29%

5	87,378	69,481	-20.48%
6	89,423	84,751	-5.22%
7	88,564	79,184	-10.59%
8	87,850	83,410	-5.05%
9	89,468	88,957	-0.57%
10	87,869	88,981	1.27%
11	92,639	96,392	4.05%
12	92,972	95,009	2.19%
13	91,237	94,061	3.10%
14	87,299	90,770	3.98%
15	90,002	101,246	12.49%
16	91,523	92,668	1.25%
17	87,641	89,931	2.61%
18	92,241	92,937	0.75%
19	92,330	90,959	-1.48%
20	92,683	97,736	5.45%
21	92,342	100,743	9.10%
22	86,238	87,149	1.06%
23	93,261	97,408	4.45%
24	86,246	90,169	4.55%
25	85,698	89,724	4.70%
26	86,925	86,679	-0.28%
27	91,794	90,316	-1.61%
28	86,172	89,676	4.07%
29	87,945	92,189	4.83%
30	87,305	91,558	4.87%
31	88,877	88,269	-0.68%
32	86,829	88,637	2.08%
33	86,427	99,761	15.43%
34	86,516	66,892	-22.68%
35	90,361	95,579	5.77%

36	86,305	94,007	8.92%
37	90,112	95,583	6.07%
38	91,369	111,959	22.53%
39	92,180	99,013	7.41%
40	91,390	98,211	7.46%
41	92,810	98,683	6.33%
42	91,932	95,981	4.40%
43	93,578	94,319	0.79%
44	92,879	96,070	3.44%
45	87,859	94,036	7.03%
46	90,065	97,616	8.38%
47	89,035	97,885	9.94%
48	90,592	89,810	-0.86%
49	86,568	83,266	-3.81%
50	90,865	92,933	2.28%
51	94,337	97,452	3.30%
52	86,542	93,202	7.70%
53	85,696	90,429	5.52%
54	85,855	91,114	6.13%
55	86,698	97,513	12.47%
56	86,558	87,816	1.45%
57	94,159	93,701	-0.49%
58	91,936	90,608	-1.44%
59	93,735	93,166	-0.61%
60	94,554	93,202	-1.43%
61	91,734	101,881	11.06%
62	92,475	91,080	-1.51%
63	92,039	93,668	1.77%
64	86,288	84,443	-2.14%
65	93,803	95,560	1.87%
66	91,933	91,736	-0.21%

67	93,468	95,884	2.58%
68	94,139	92,000	-2.27%
69	93,288	97,016	4.00%
70	87,004	90,190	3.66%
71	93,649	95,260	1.72%
72	93,516	106,069	13.42%
73	93,900	102,236	8.88%
74	91,090	98,076	7.67%
75	94,132	101,049	7.35%
76	93,866	97,946	4.35%
77	92,432	103,428	11.90%
78	90,881	89,724	-1.27%
79	85,785	83,954	-2.13%
80	91,868	97,571	6.21%
81	85,263	83,953	-1.54%
82	88,319	88,619	0.34%
83	88,341	84,769	-4.04%
84	88,331	84,218	-4.66%
85	93,124	89,654	-3.73%
86	92,263	103,368	12.04%
87	94,041	97,960	4.17%
88	87,130	102,154	17.24%
89	85,375	94,136	10.26%
90	91,296	99,910	9.44%
91	86,460	90,708	4.91%
92	85,728	85,116	-0.71%
93	94,196	97,313	3.31%
94	89,912	90,570	0.73%
95	87,781	77,994	-11.15%
96	86,595	83,134	-4.00%
97	85,251	83,212	-2.39%

98	85,810	85,761	-0.06%
99	89,210	82,847	-7.13%
100	86,569	88,733	2.50%
101	92,430	94,060	1.76%
102	85,950	84,128	-2.12%
103	92,224	90,208	-2.19%
104	86,910	95,128	9.46%
105	92,000	91,924	-0.08%
106	93,903	90,860	-3.24%
107	93,544	92,619	-0.99%
108	86,422	85,569	-0.99%
109	86,736	83,384	-3.86%
110	86,843	83,410	-3.95%

Population by Race and Ethnicity

MI State House Districts
Population % Change from 2010 to 2020
Ethnicity: Not Latino White alone

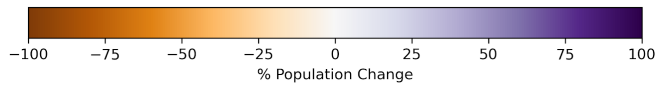
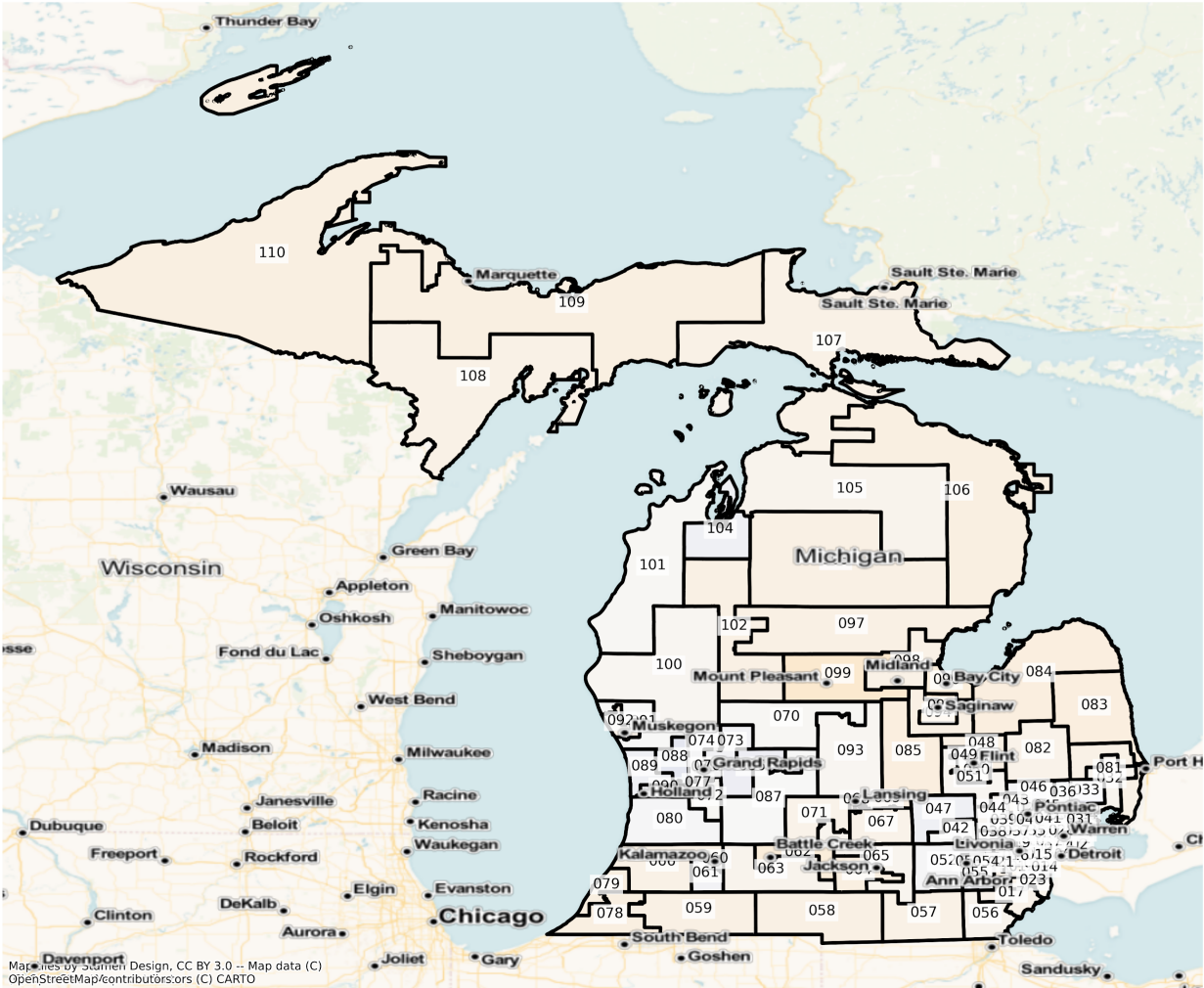

MI State House Districts
Population % Change from 2010 to 2020
Ethnicity: Hispanic or Latino

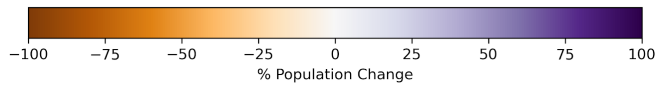
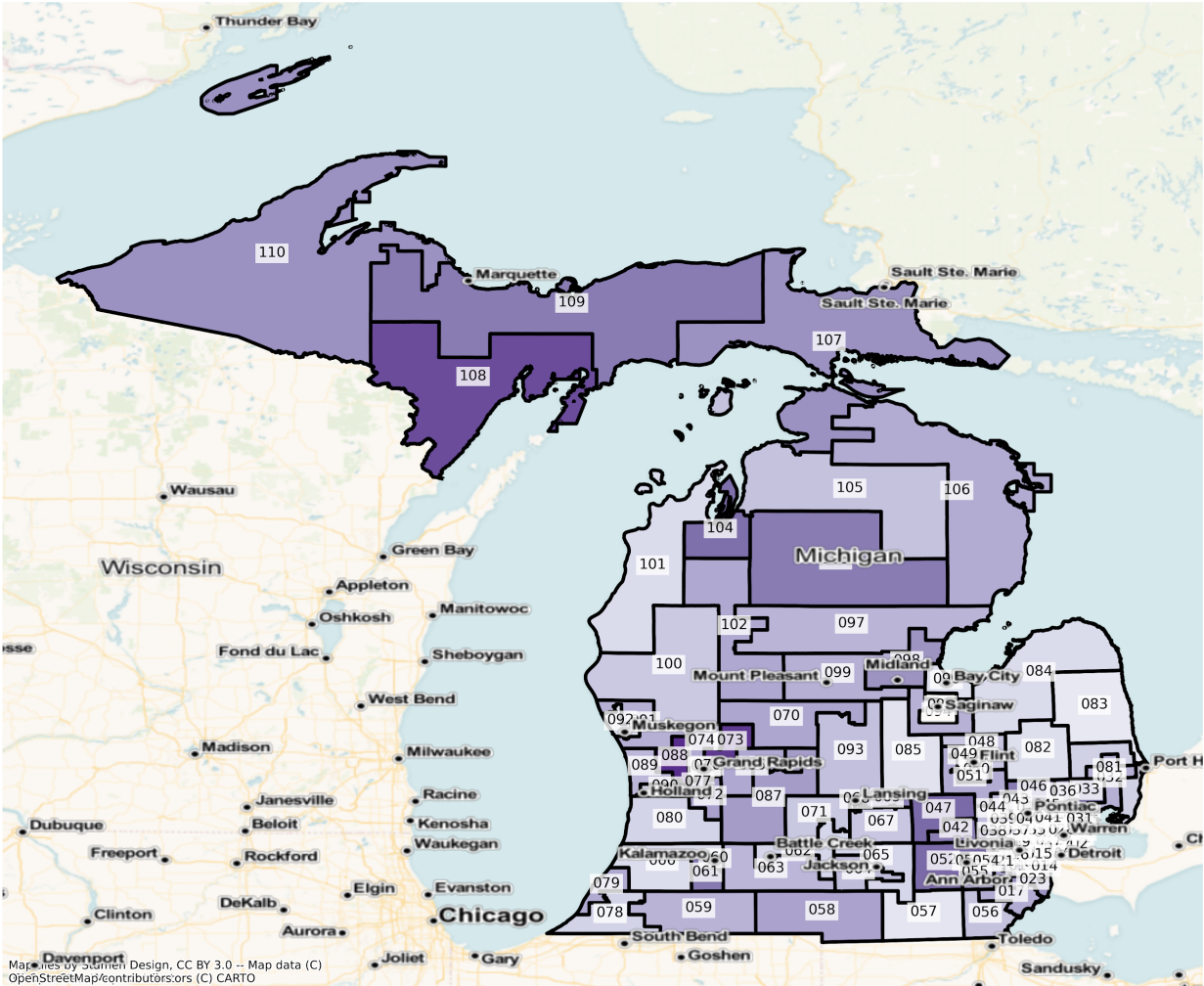

MI State House Districts
Population % Change from 2010 to 2020
Ethnicity: Not Latino Asian alone

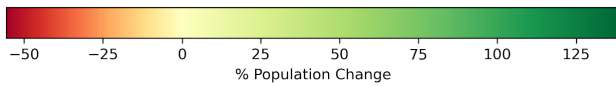
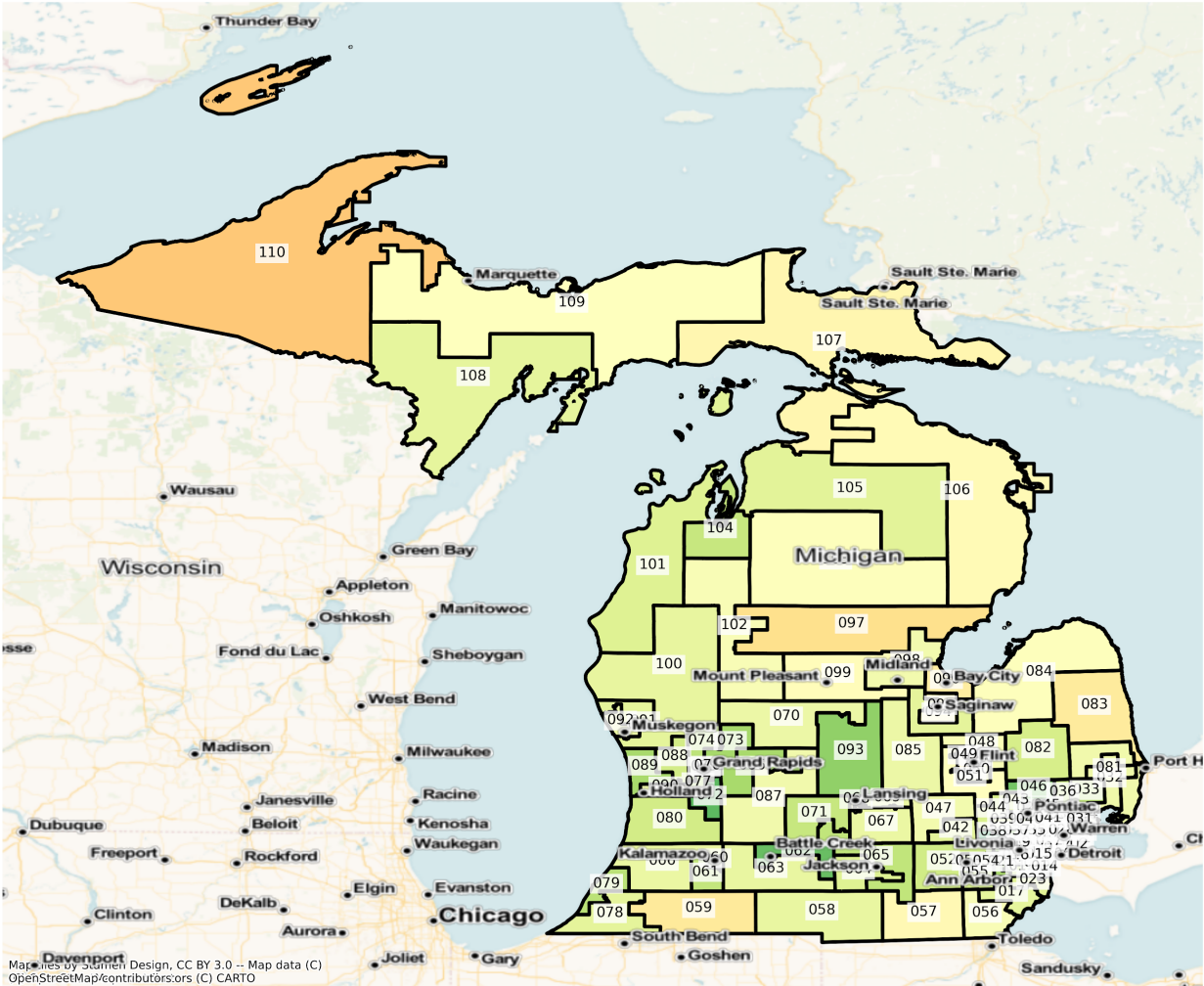

MI State House Districts
 Population % Change from 2010 to 2020
 Ethnicity: Not Latino American Indian and Alaska Native alone

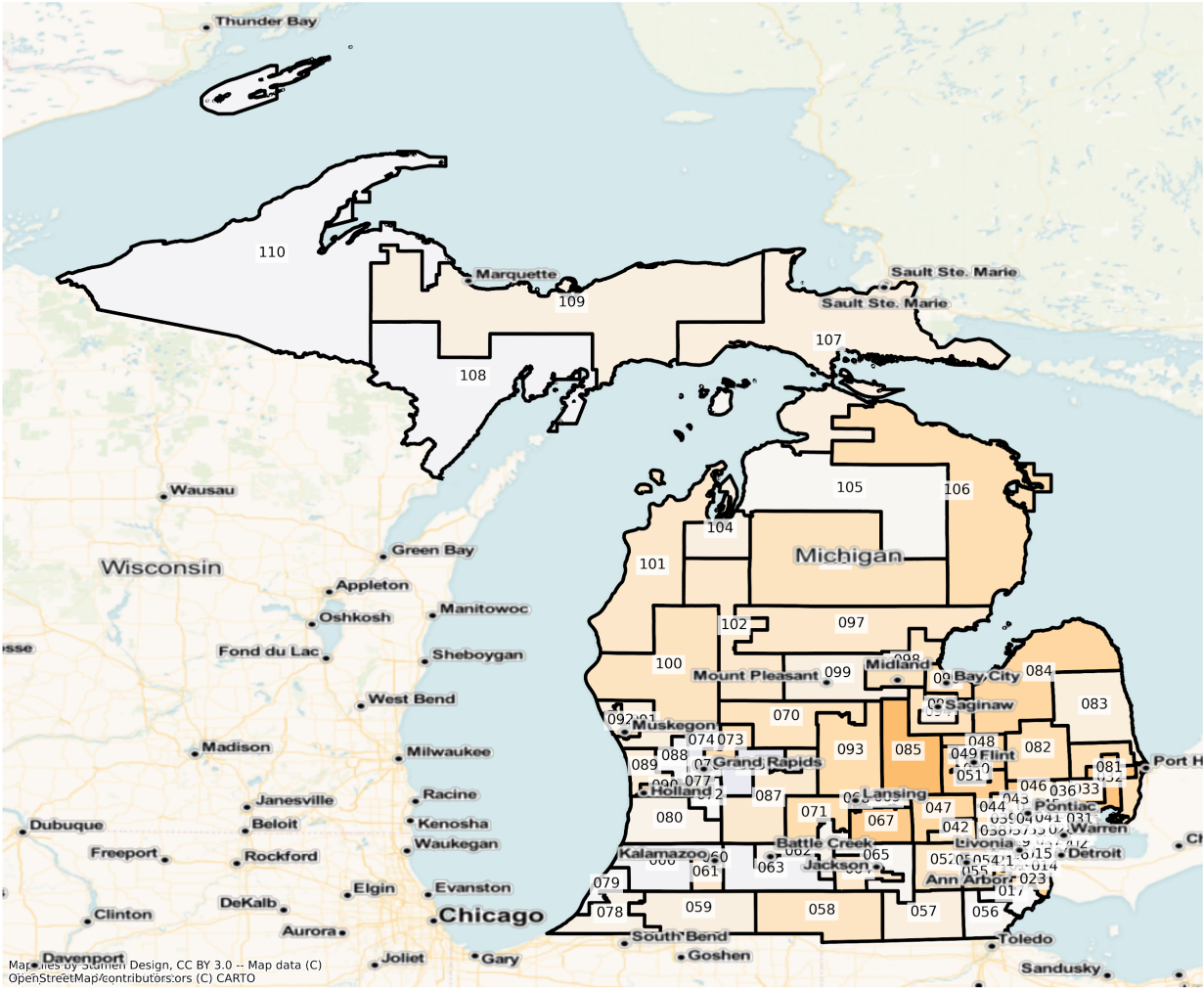

Map tiles by Stamen Design, CC BY 3.0 - Map data (C)
 OpenStreetMap/contributors/ors (C) CARTO

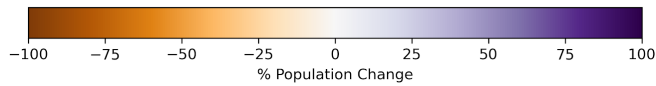

Ann Arbor

MI Ann Arbor State House Districts Population % Change from 2010 to 2020 Total Population

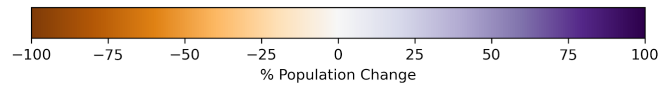
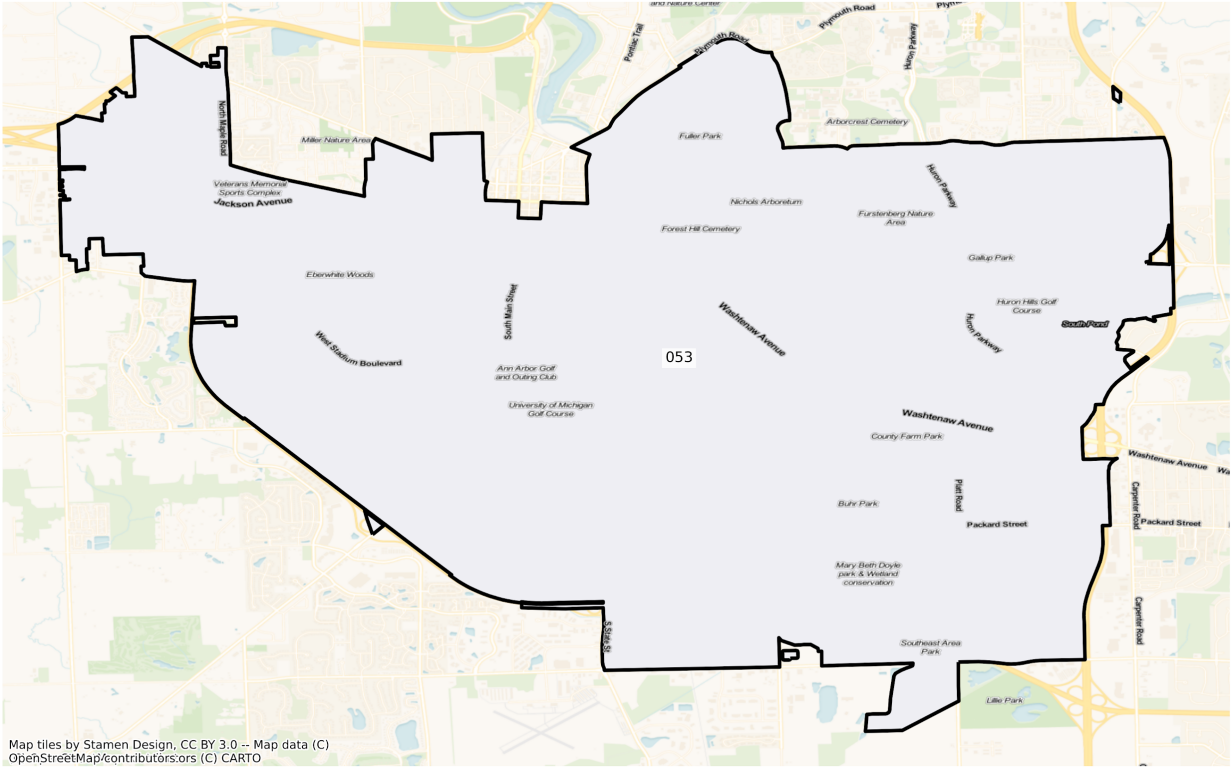

MI Ann Arbor State House Districts
Population % Change from 2010 to 2020
Ethnicity: Not Latino African American alone

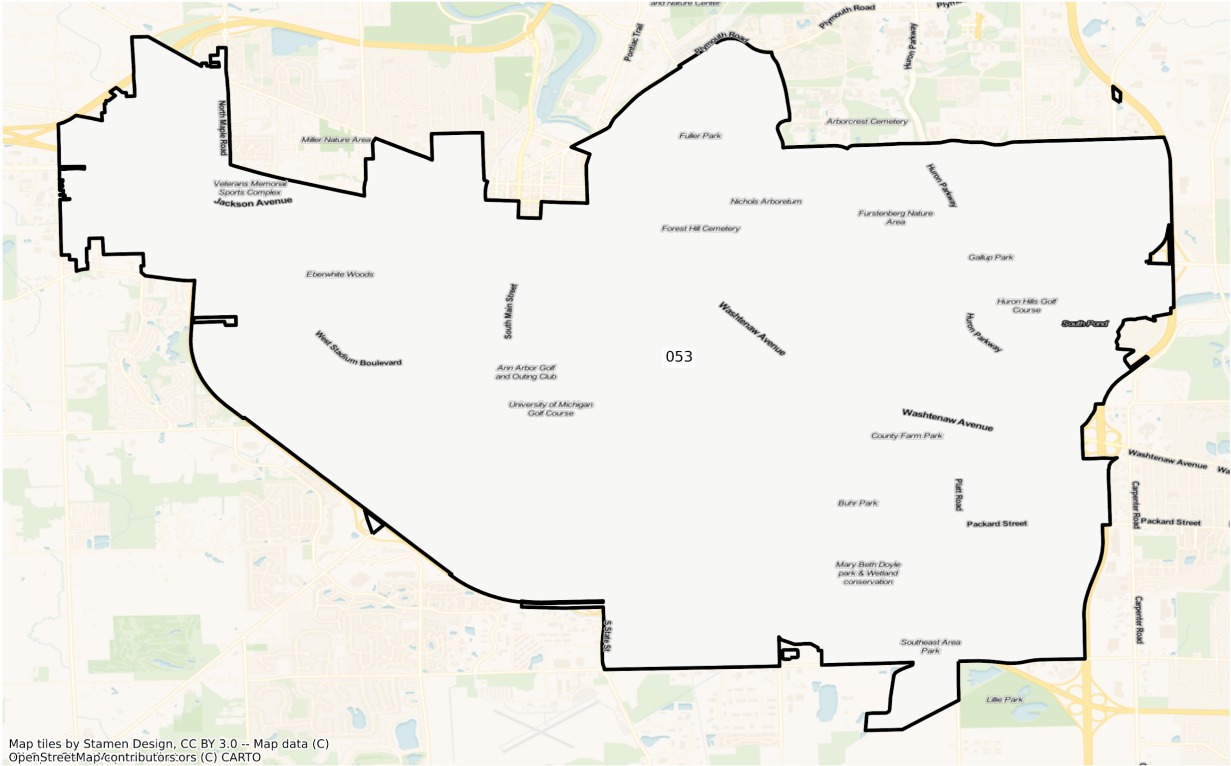

Map tiles by Stamen Design, CC BY 3.0 -- Map data (C)
OpenStreetMap/contributors/ors (C) CARTO

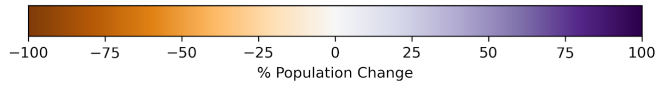

MI Ann Arbor State House Districts
Population % Change from 2010 to 2020
Ethnicity: Hispanic or Latino

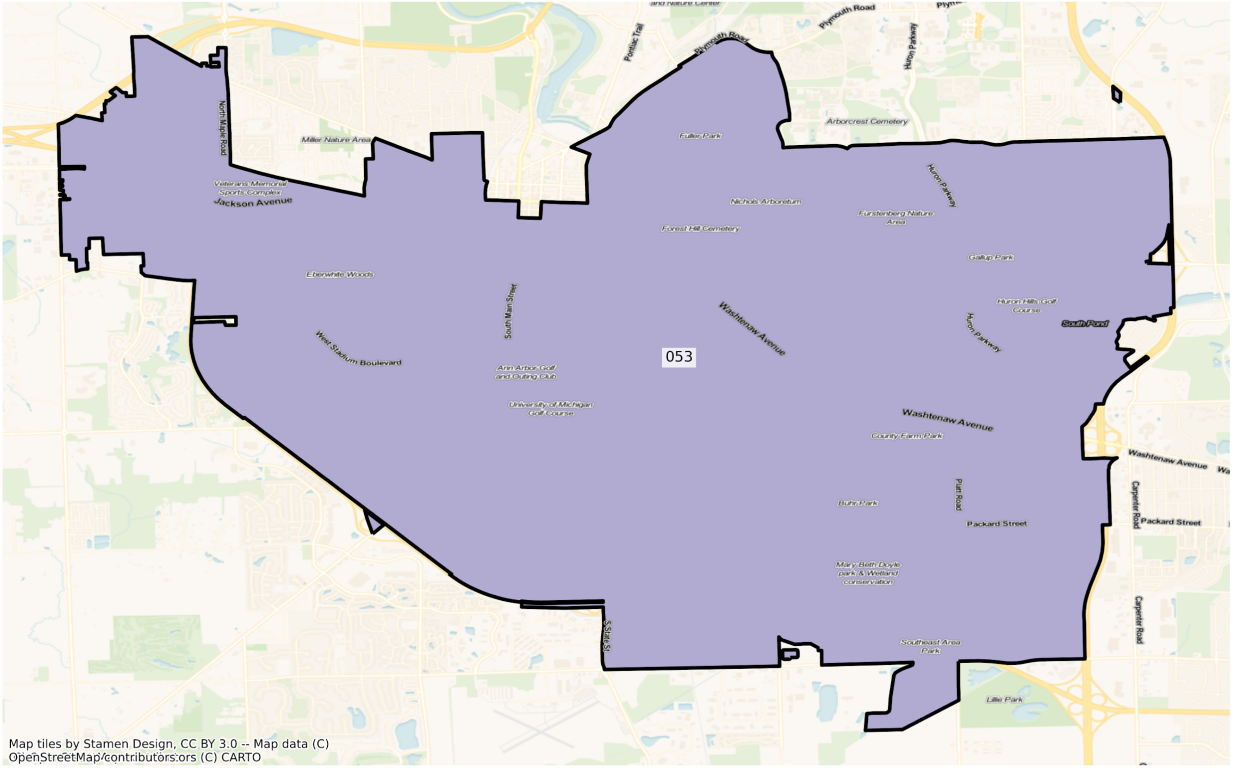

Map tiles by Stamen Design, CC BY 3.0 -- Map data (C)
OpenStreetMap/contributors/ors (C) CARTO

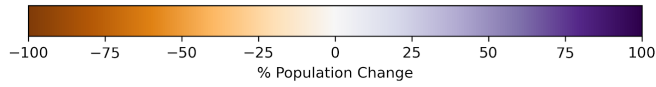

MI Ann Arbor State House Districts
Population % Change from 2010 to 2020
Ethnicity: Not Latino Asian alone

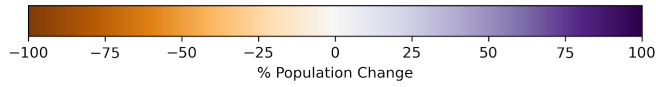
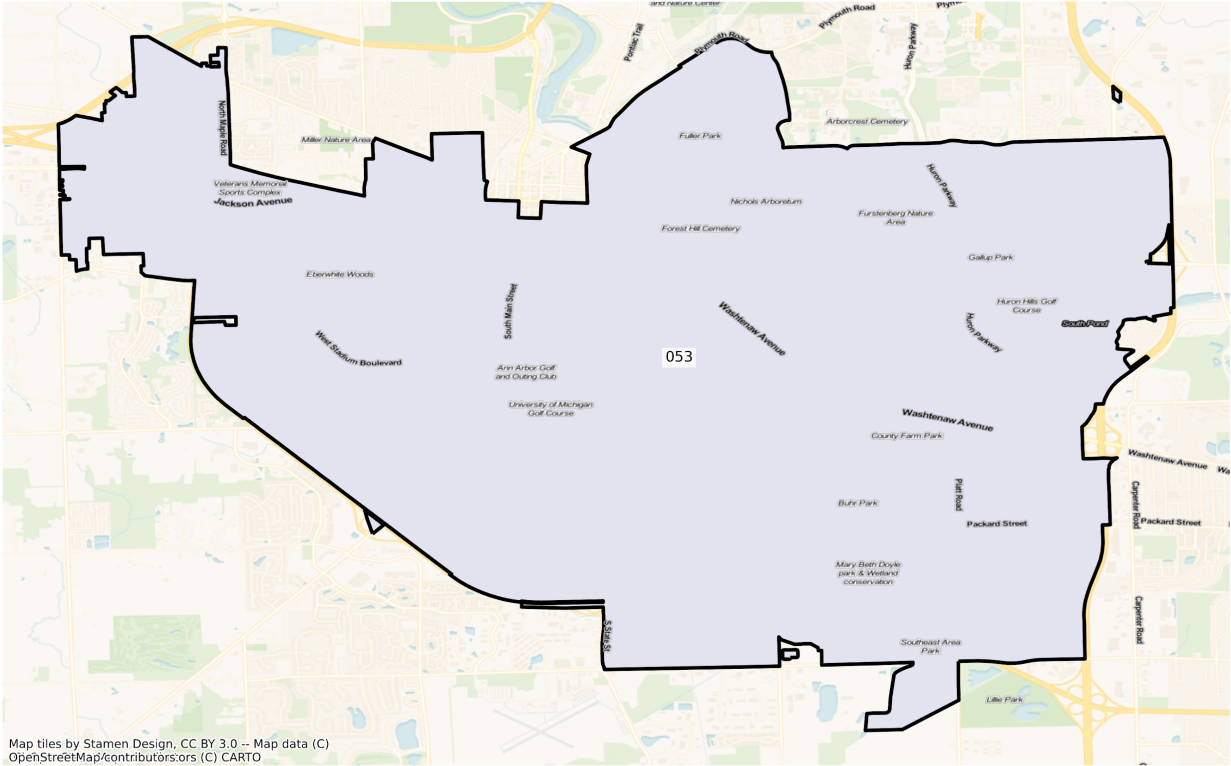

MI Ann Arbor State House Districts
Population % Change from 2010 to 2020
Ethnicity: Not Latino American Indian and Alaska Native alone

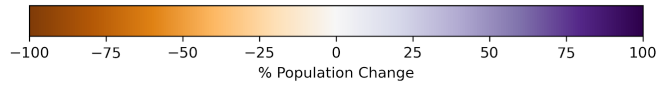
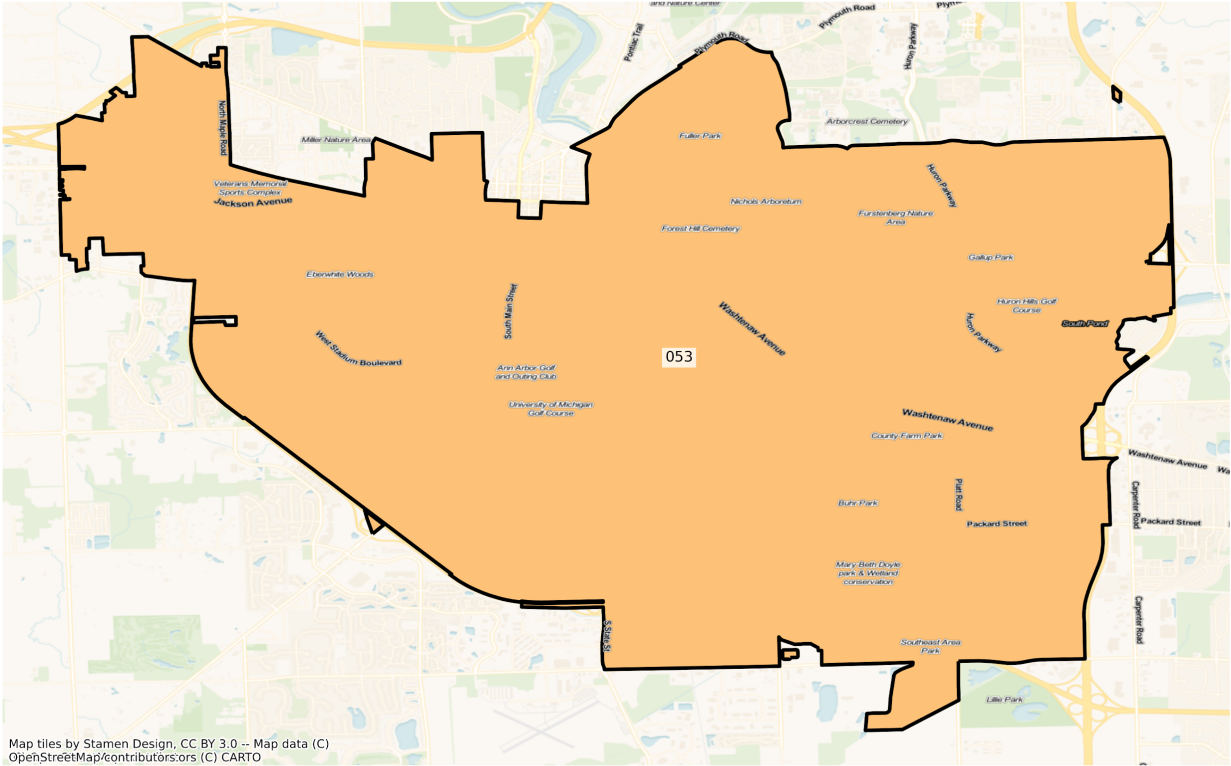

Detroit

MI Detroit State House Districts
 Population % Change from 2010 to 2020
 Total Population

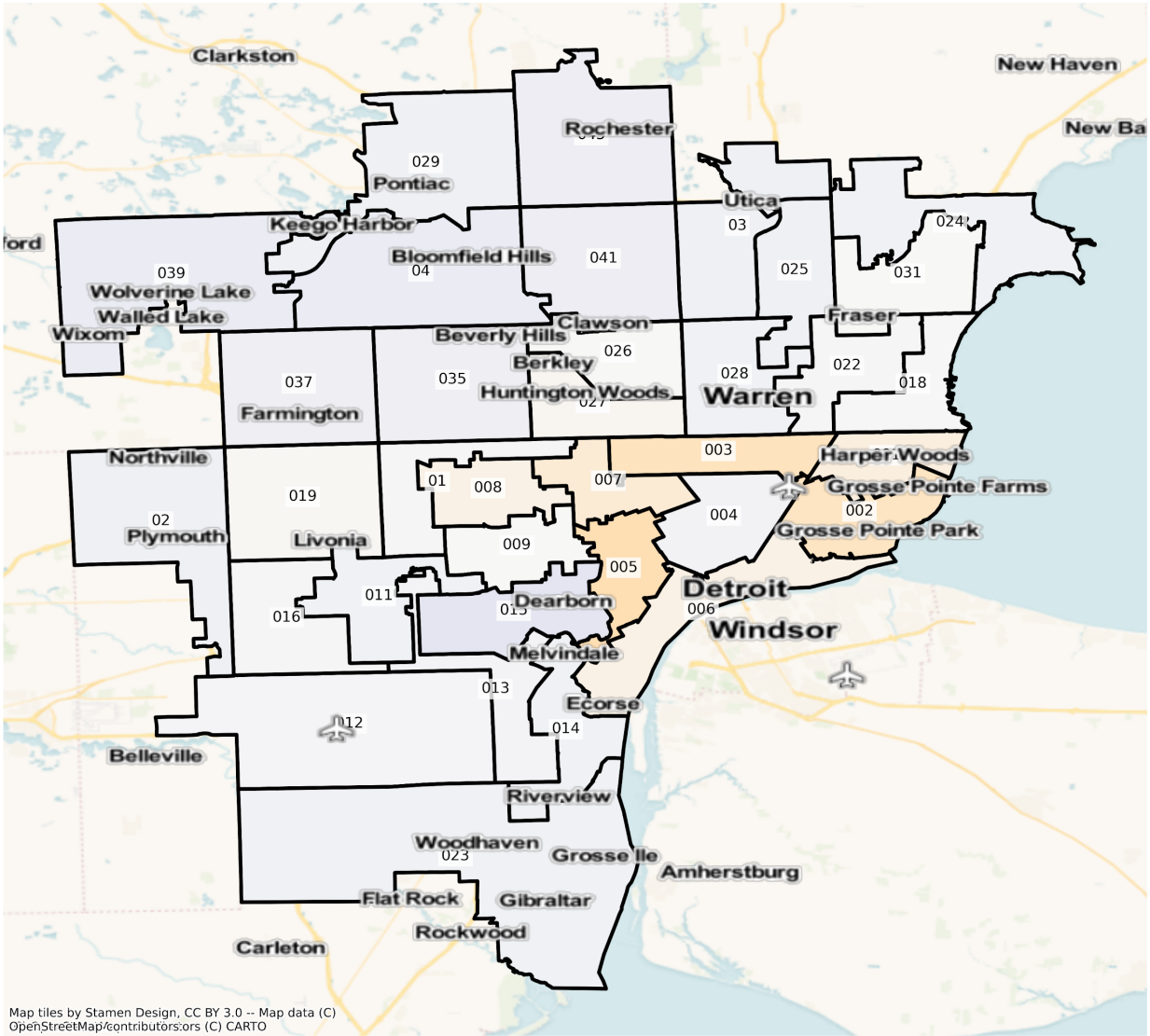

Map tiles by Stamen Design, CC BY 3.0 -- Map data (C) OpenStreetMap/contributors;ors (C) CARTO

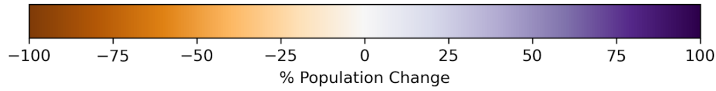

MI Detroit State House Districts
 Population % Change from 2010 to 2020
 Ethnicity: Not Latino African American alone

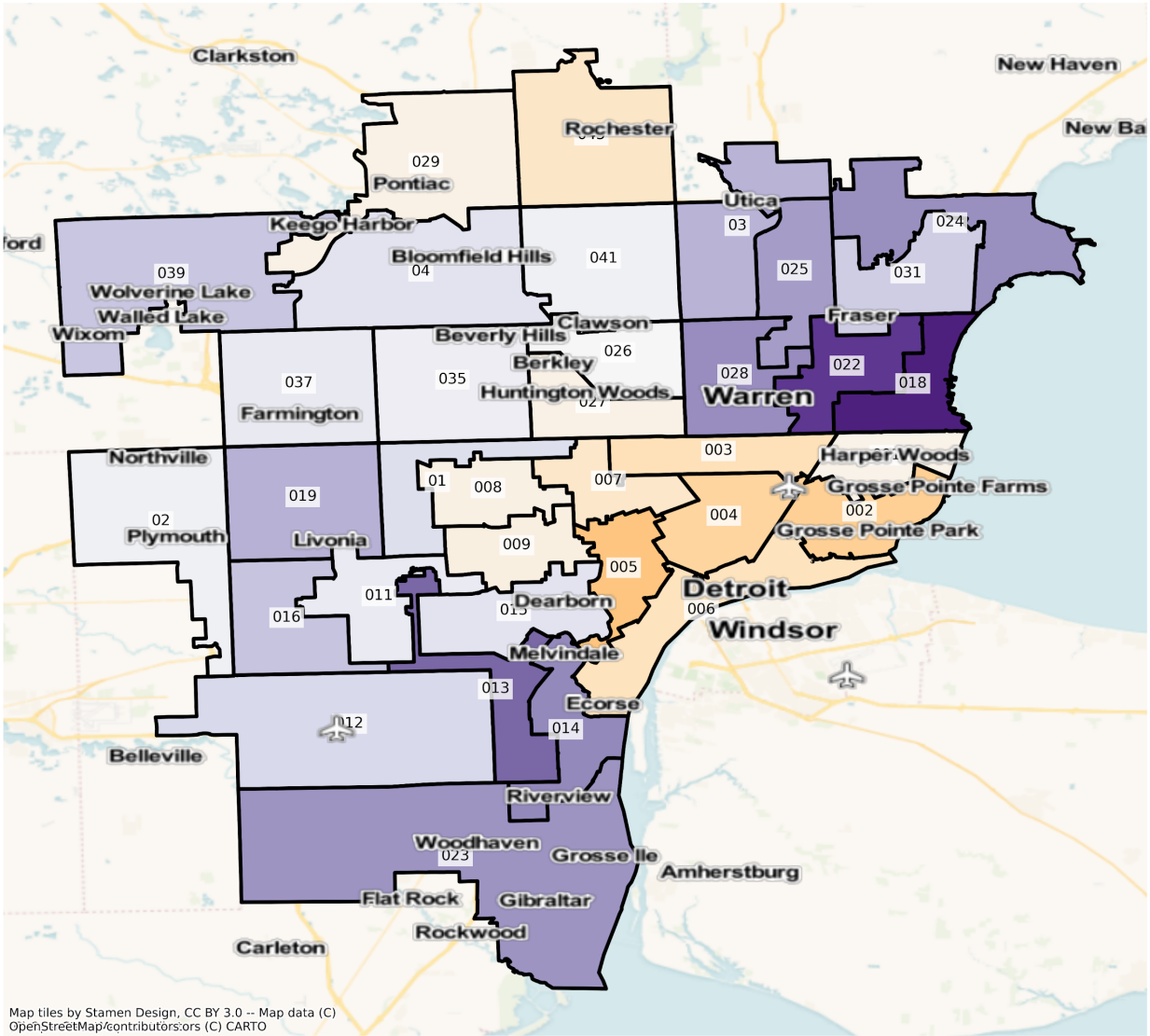

Map tiles by Stamen Design, CC BY 3.0 -- Map data (C)
 OpenStreetMap/contributors:ors (C) CARTO

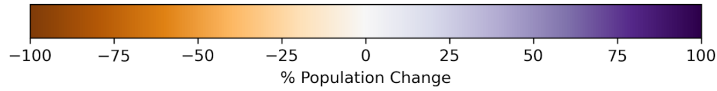

MI Detroit State House Districts
Population % Change from 2010 to 2020
Ethnicity: Hispanic or Latino

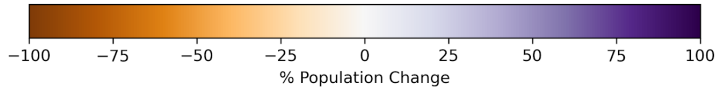
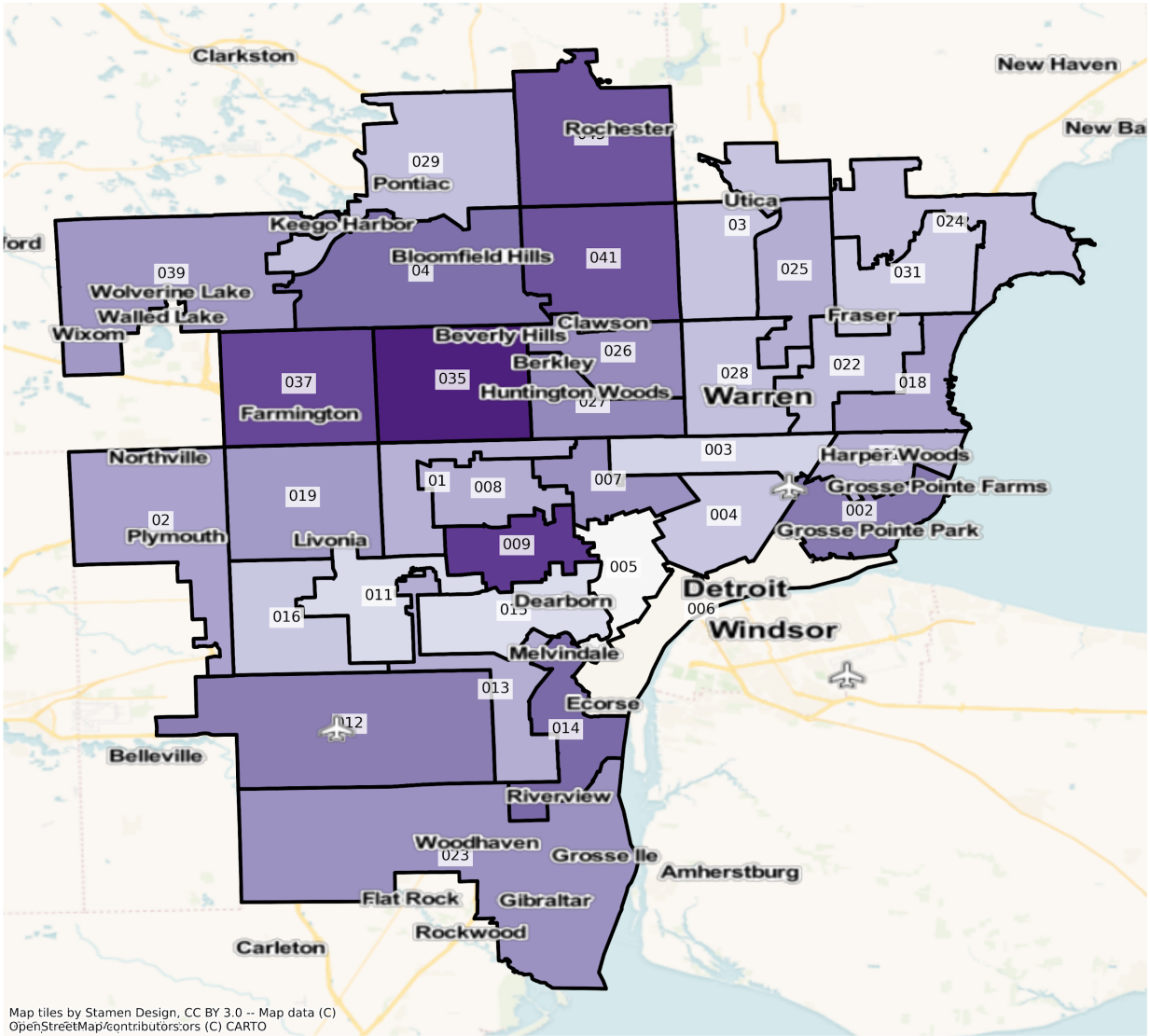

MI Detroit State House Districts
 Population % Change from 2010 to 2020
 Ethnicity: Not Latino Asian alone

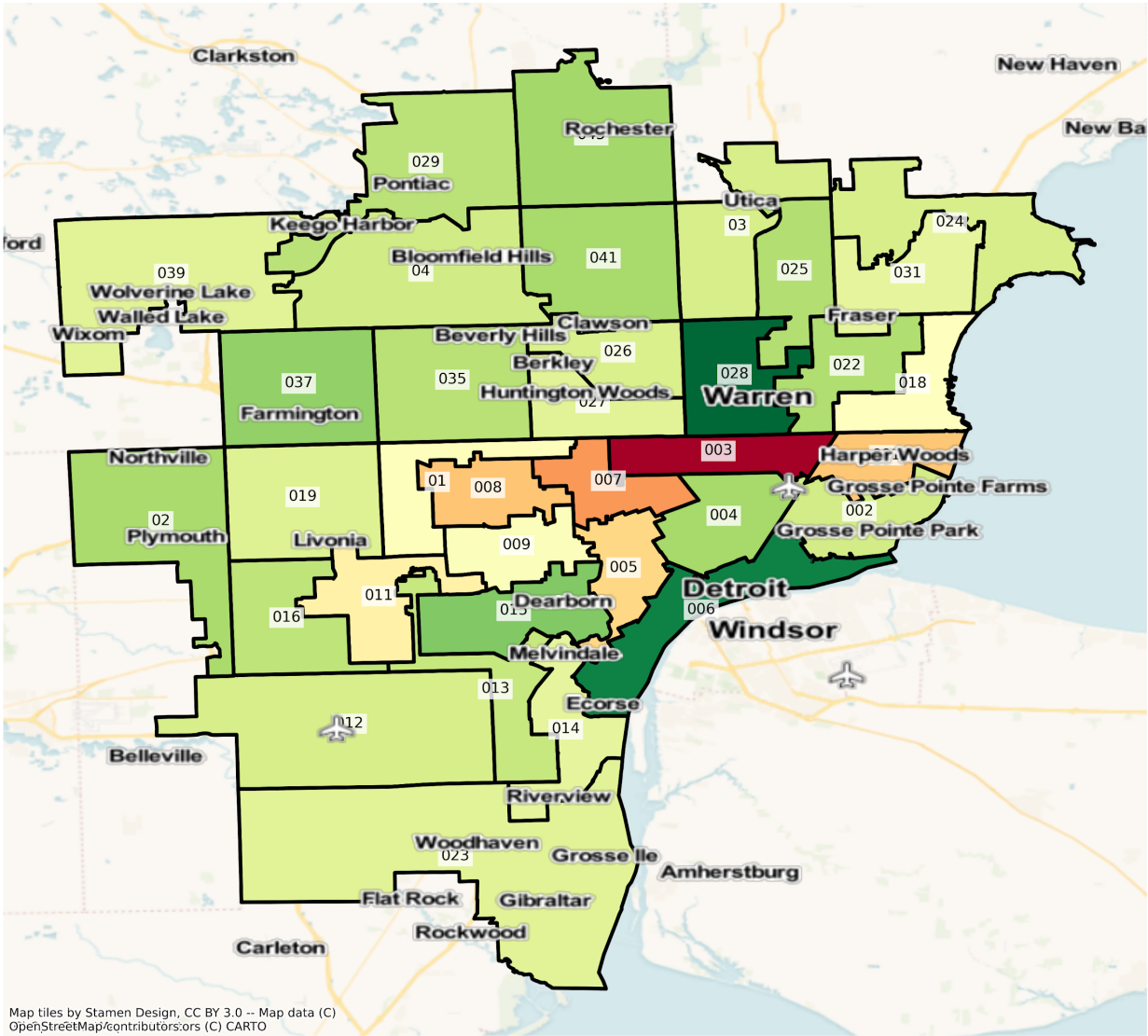

Map tiles by Stamen Design, CC BY 3.0 -- Map data (C) OpenStreetMap/contributors;ors (C) CARTO

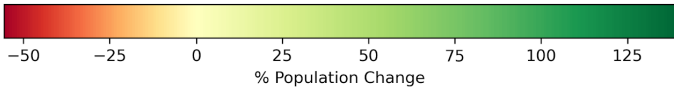

MI Detroit State House Districts
 Population % Change from 2010 to 2020
 Ethnicity: Not Latino American Indian and Alaska Native alone

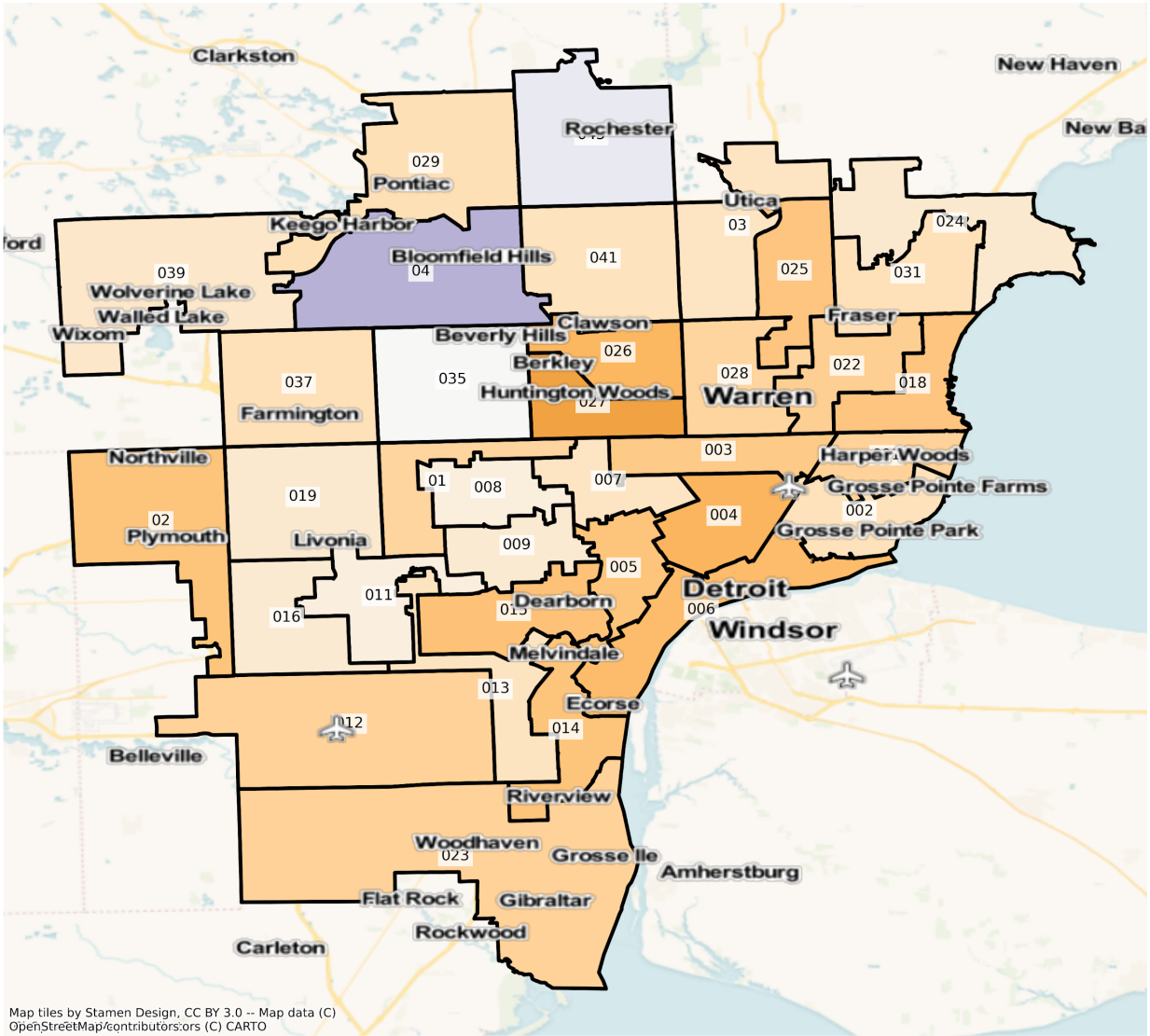

Map tiles by Stamen Design, CC BY 3.0 -- Map data (C) OpenStreetMap/contributors;ors (C) CARTO

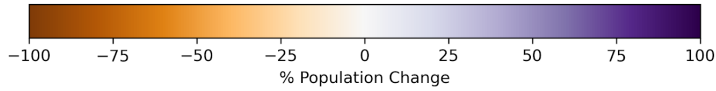

Flint

MI Flint State House Districts
Population % Change from 2010 to 2020
Total Population

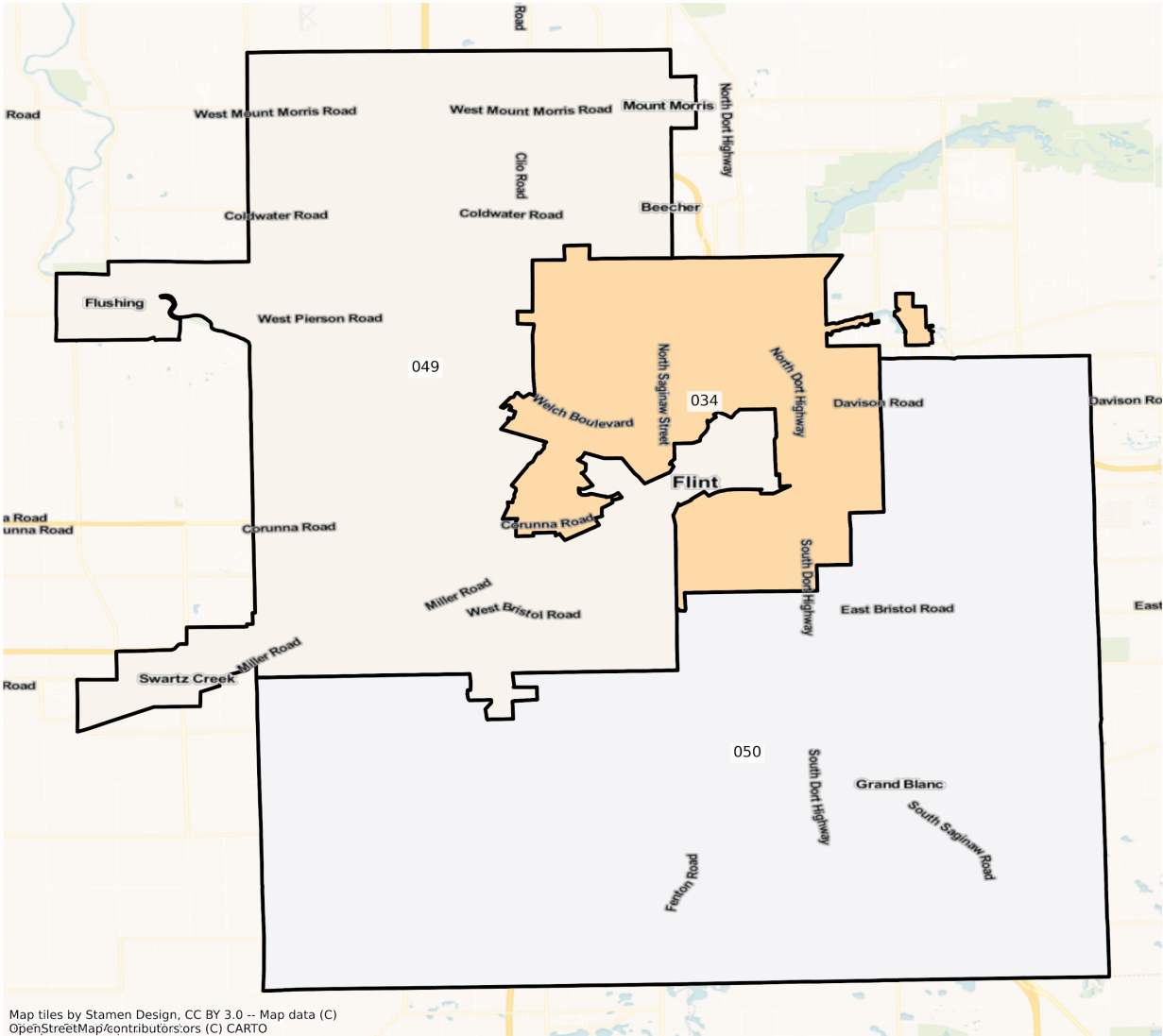

Map tiles by Stamen Design, CC BY 3.0 -- Map data (C)
OpenStreetMap/contributors/ors (C) CARTO

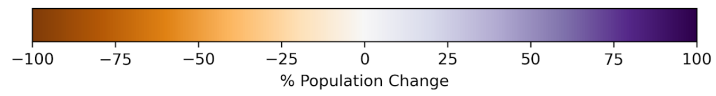

MI Flint State House Districts
Population % Change from 2010 to 2020
Ethnicity: Not Latino White alone

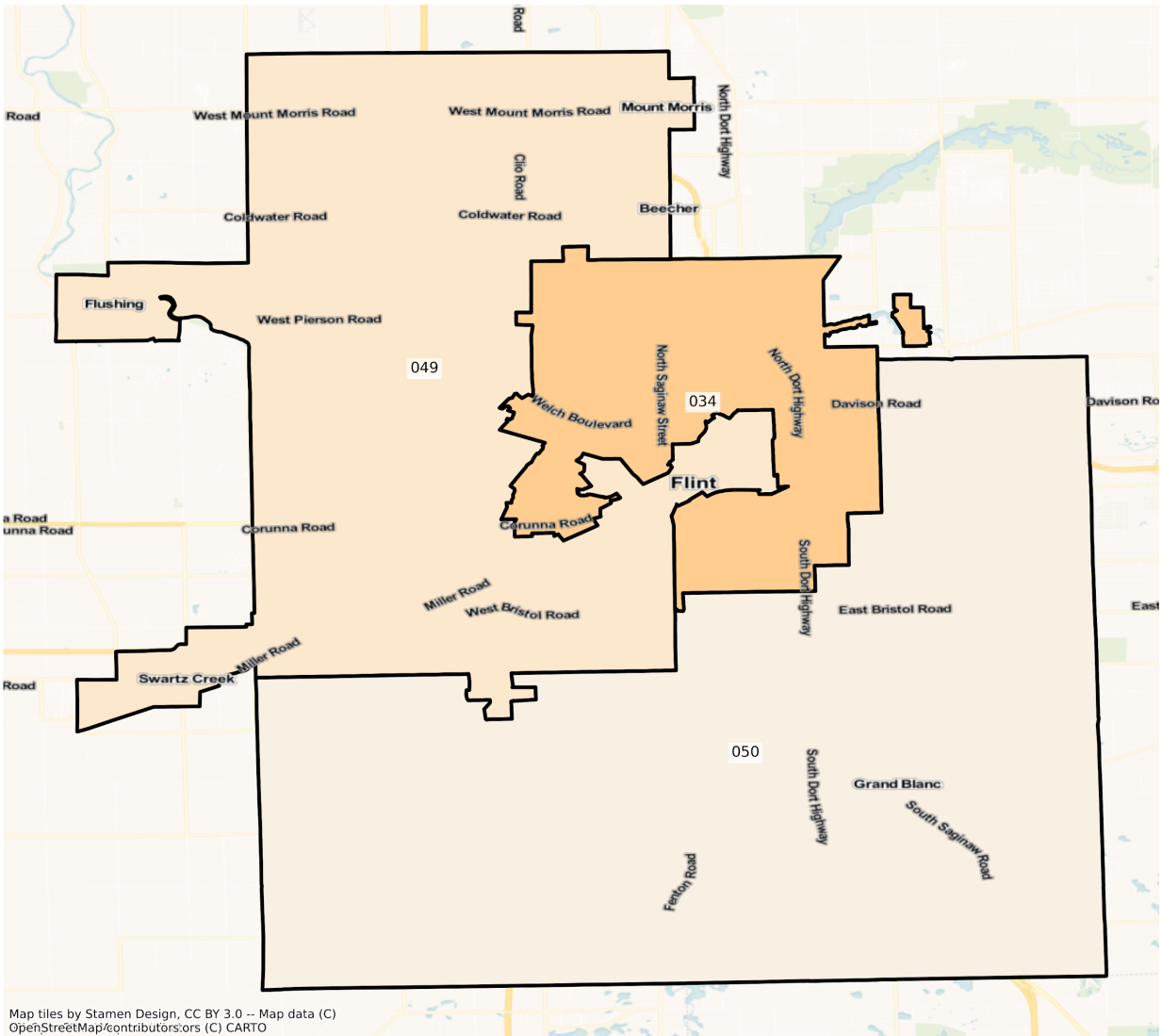

Map tiles by Stamen Design, CC BY 3.0 -- Map data (C)
OpenStreetMap/contributors/ors (C) CARTO

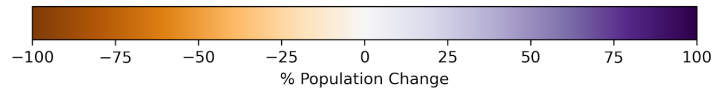

MI Flint State House Districts
Population % Change from 2010 to 2020
Ethnicity: Not Latino African American alone

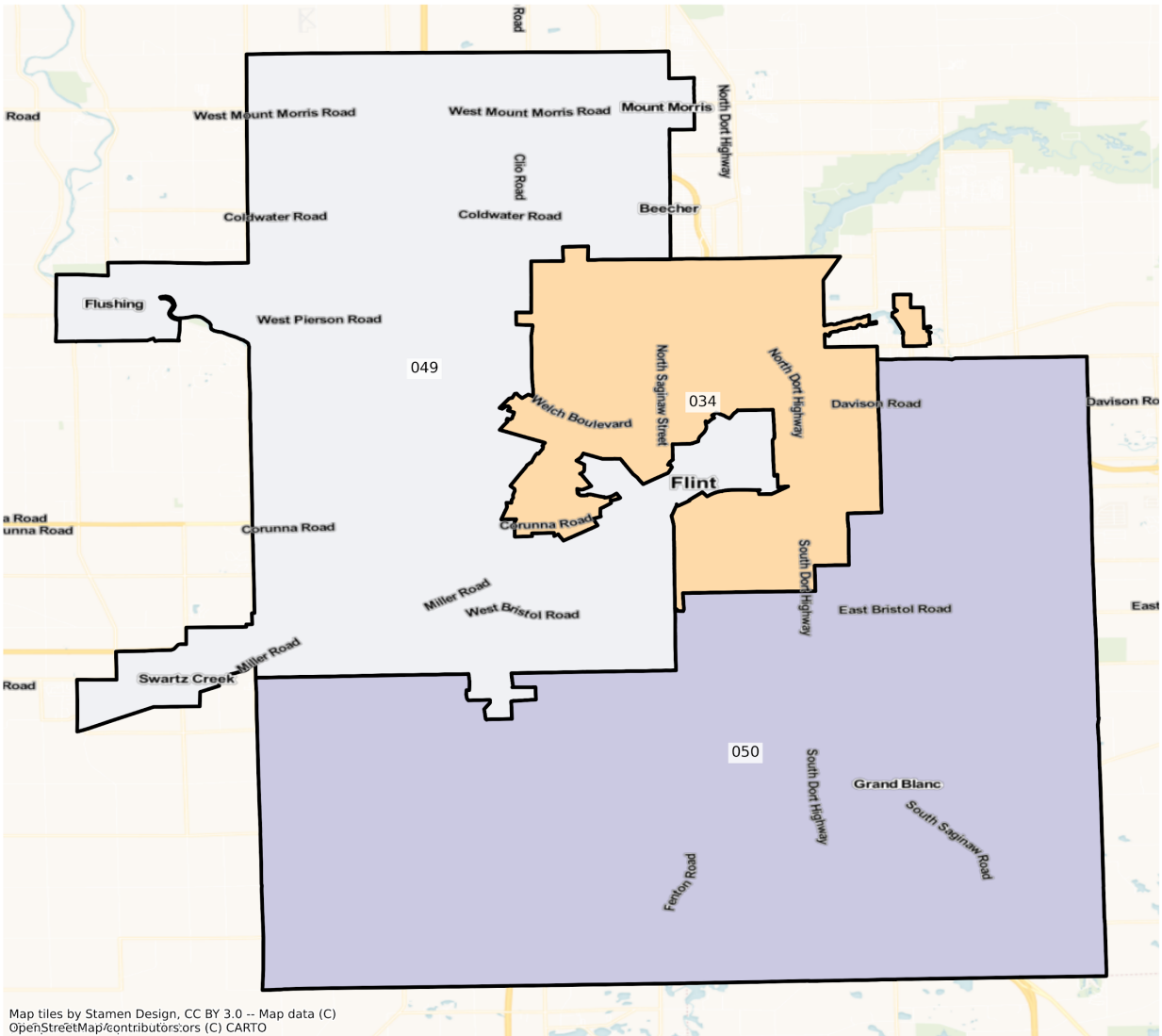

Map tiles by Stamen Design, CC BY 3.0 -- Map data (C)
OpenStreetMap/contributors:ors (C) CARTO

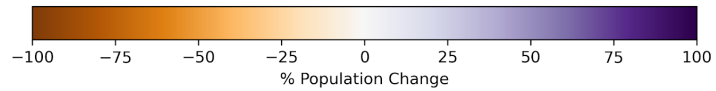

MI Flint State House Districts
Population % Change from 2010 to 2020
Ethnicity: Hispanic or Latino

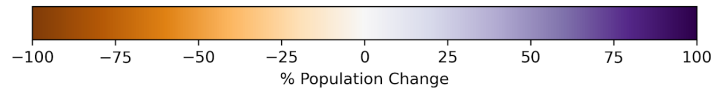
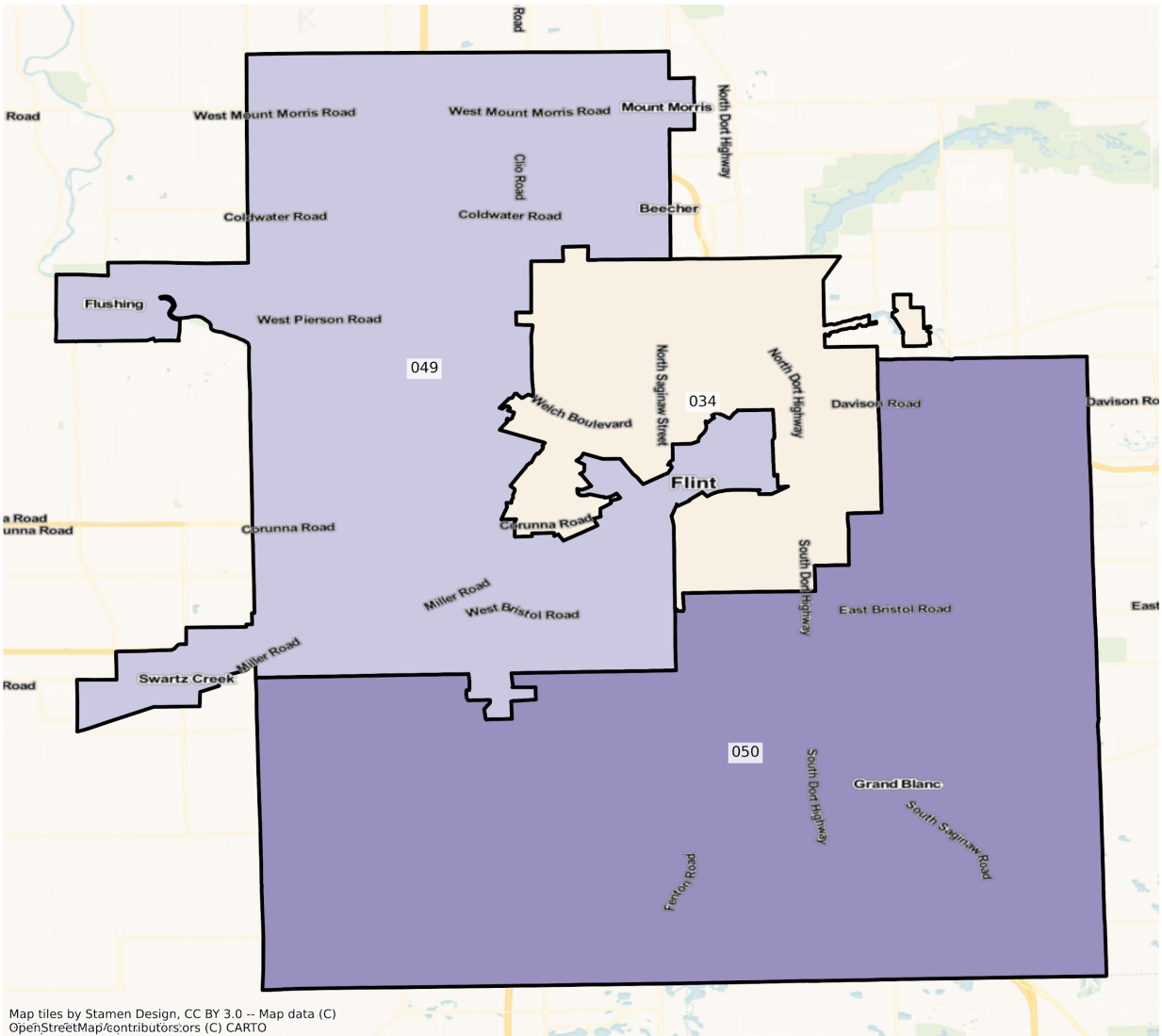

MI Flint State House Districts
Population % Change from 2010 to 2020
Ethnicity: Not Latino Asian alone

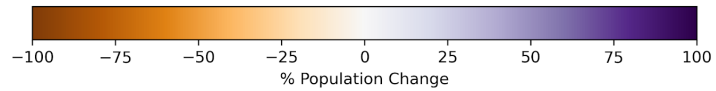
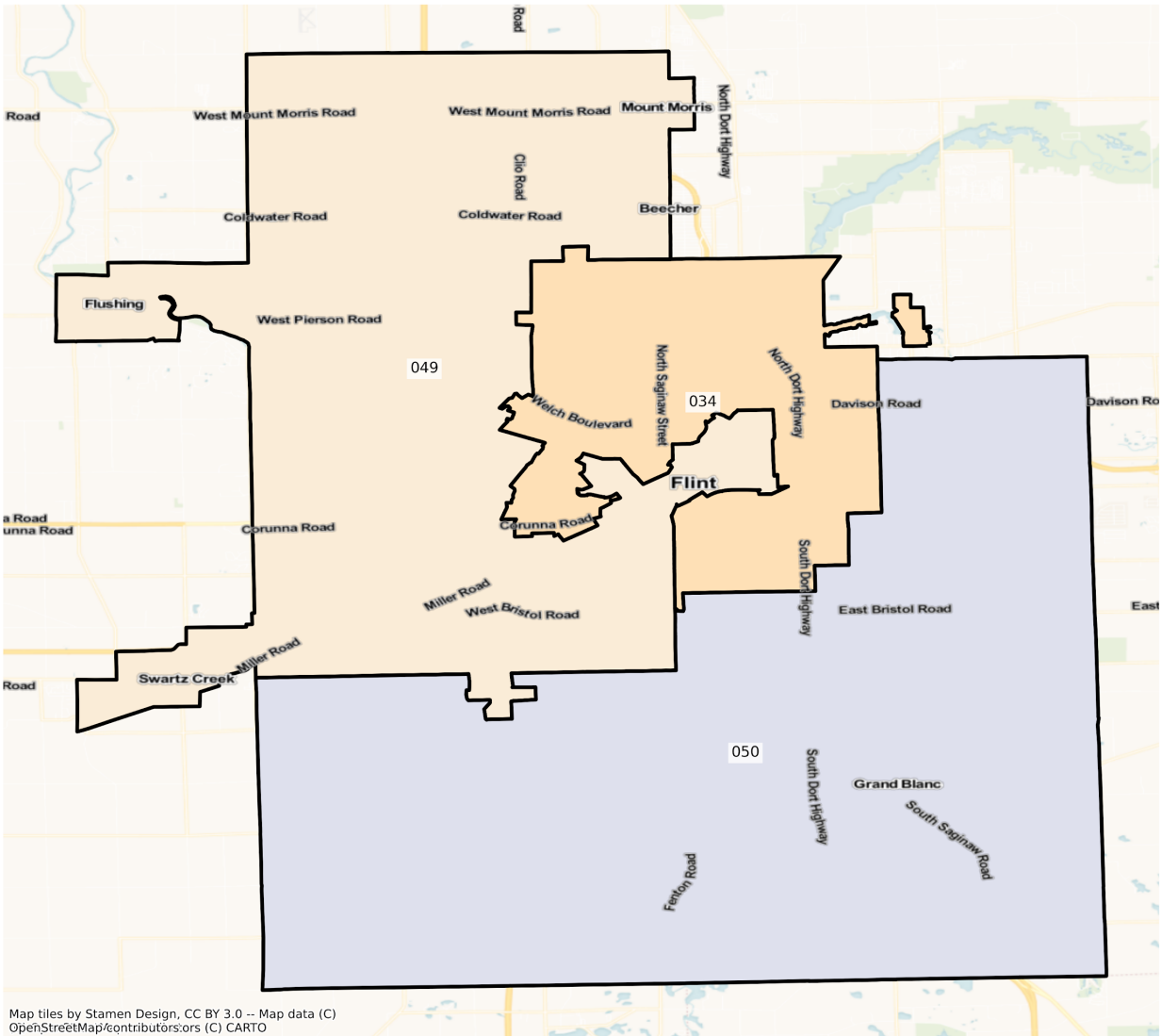

MI Flint State House Districts
Population % Change from 2010 to 2020
Ethnicity: Not Latino American Indian and Alaska Native alone

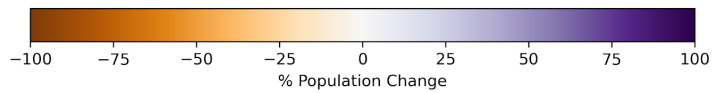
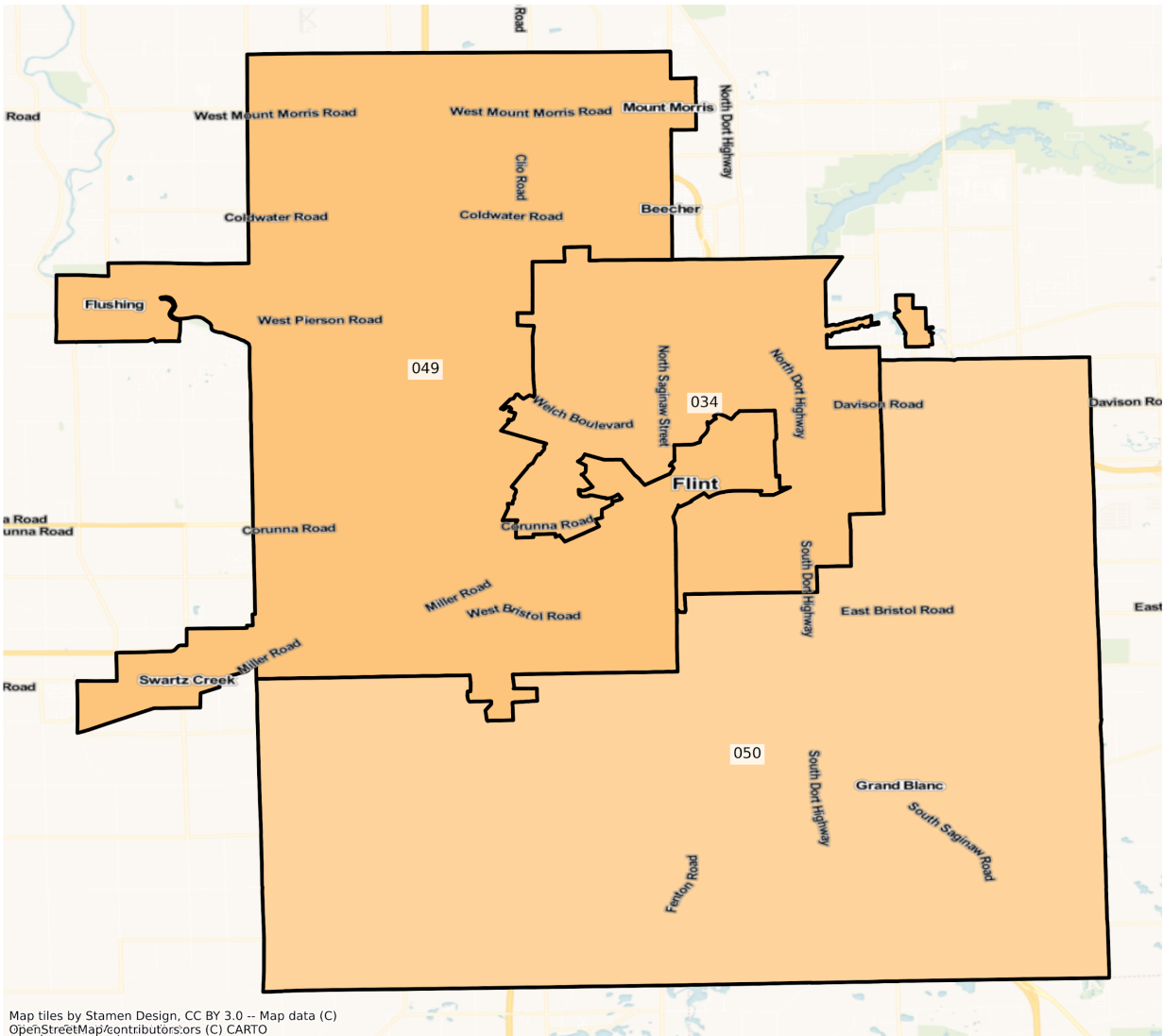

Grand Rapids

MI Grand Rapids State House Districts
Population % Change from 2010 to 2020
Total Population

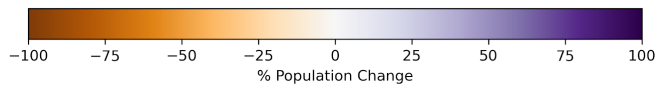
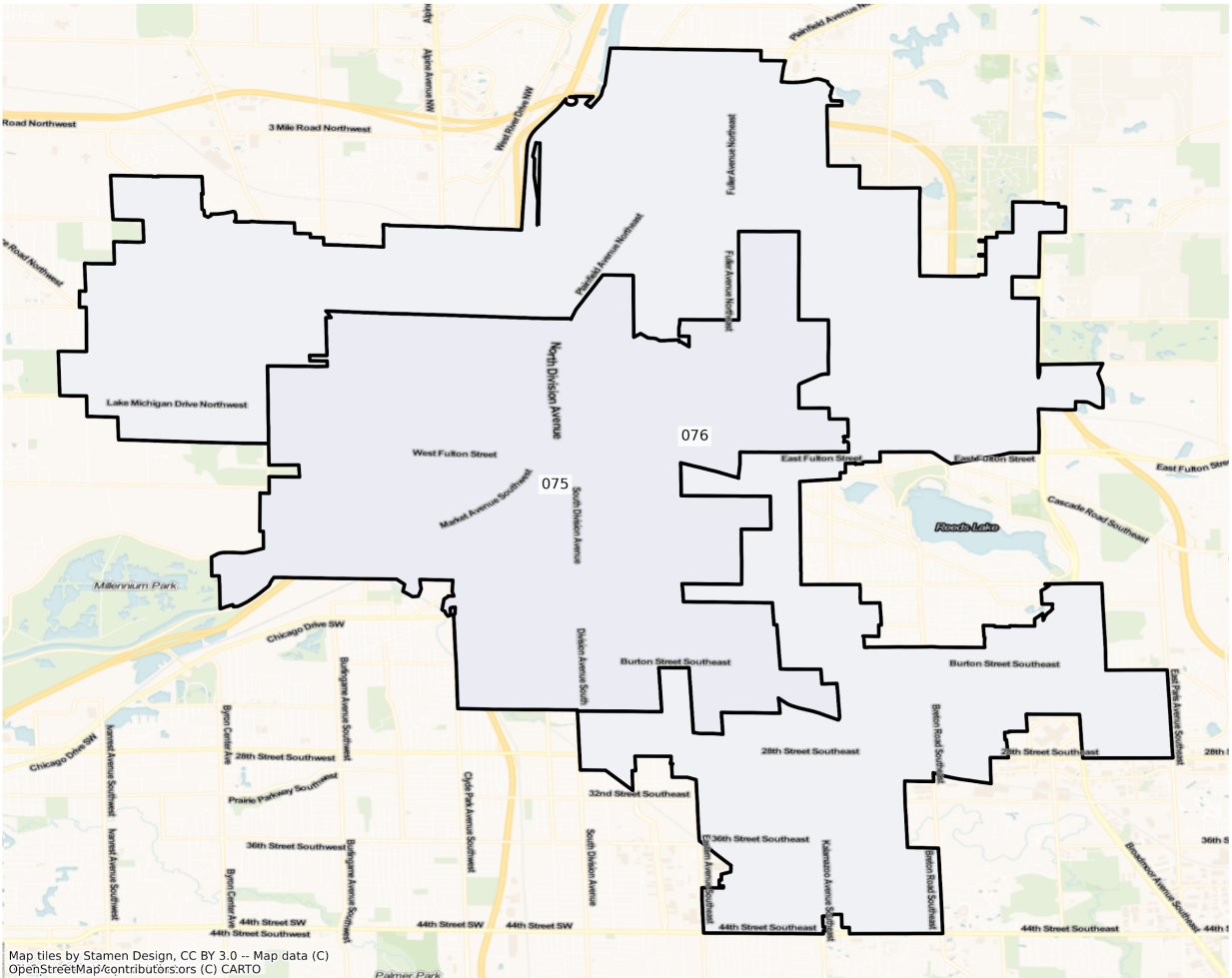

MI Grand Rapids State House Districts
Population % Change from 2010 to 2020
Ethnicity: Not Latino White alone

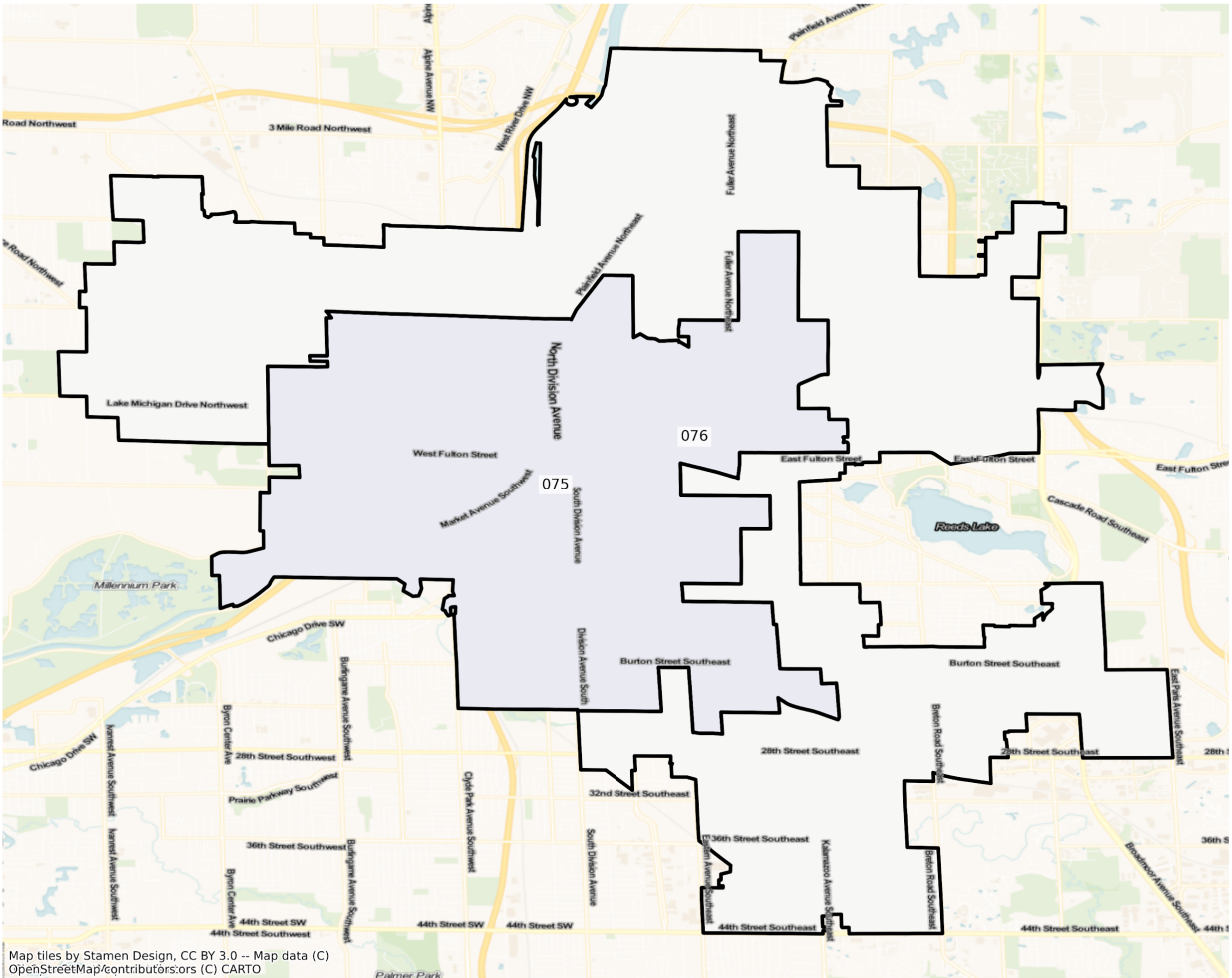

Map tiles by Stamen Design, CC BY 3.0 -- Map data (C) OpenStreetMap/contributors/ors (C) CARTO

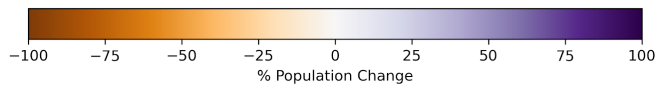

MI Grand Rapids State House Districts
Population % Change from 2010 to 2020
Ethnicity: Not Latino African American alone

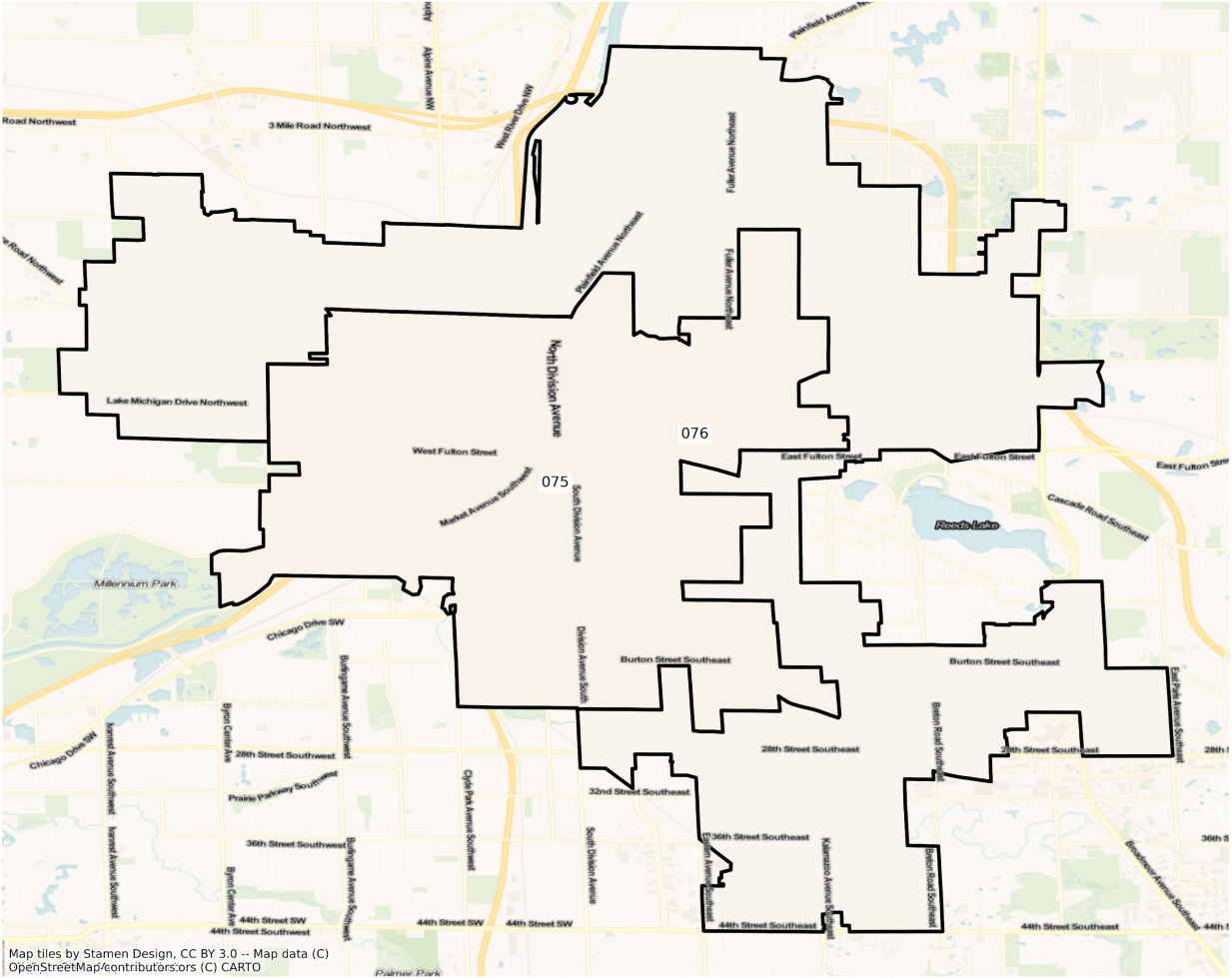

Map tiles by Stamen Design, CC BY 3.0 -- Map data (C) OpenStreetMap/contributors/ors (C) CARTO

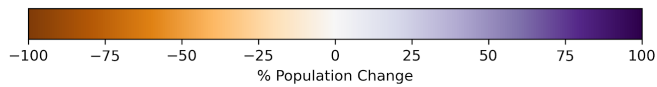

MI Grand Rapids State House Districts
Population % Change from 2010 to 2020
Ethnicity: Hispanic or Latino

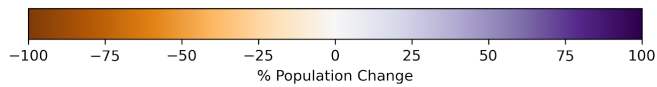
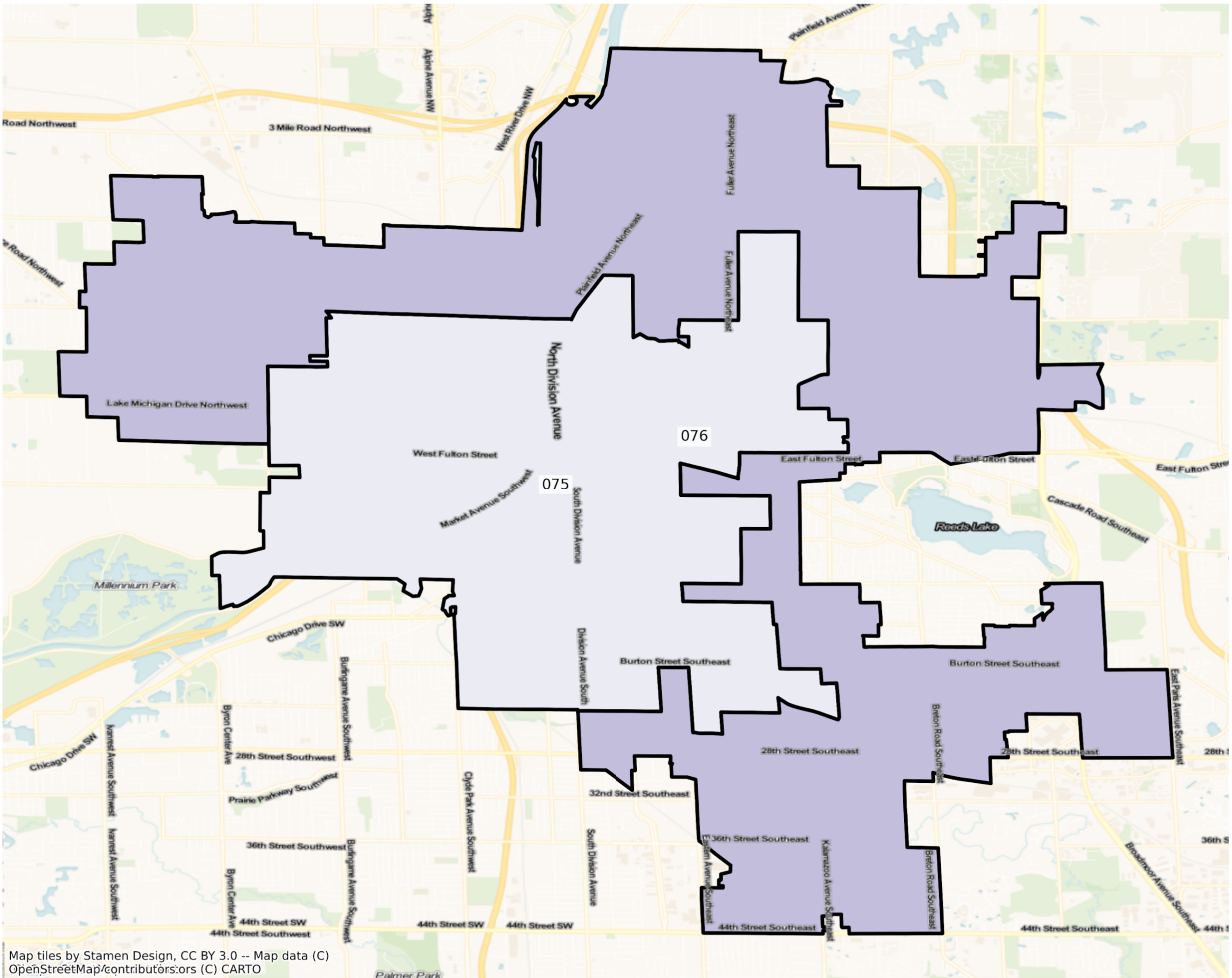

MI Grand Rapids State House Districts
Population % Change from 2010 to 2020
Ethnicity: Not Latino Asian alone

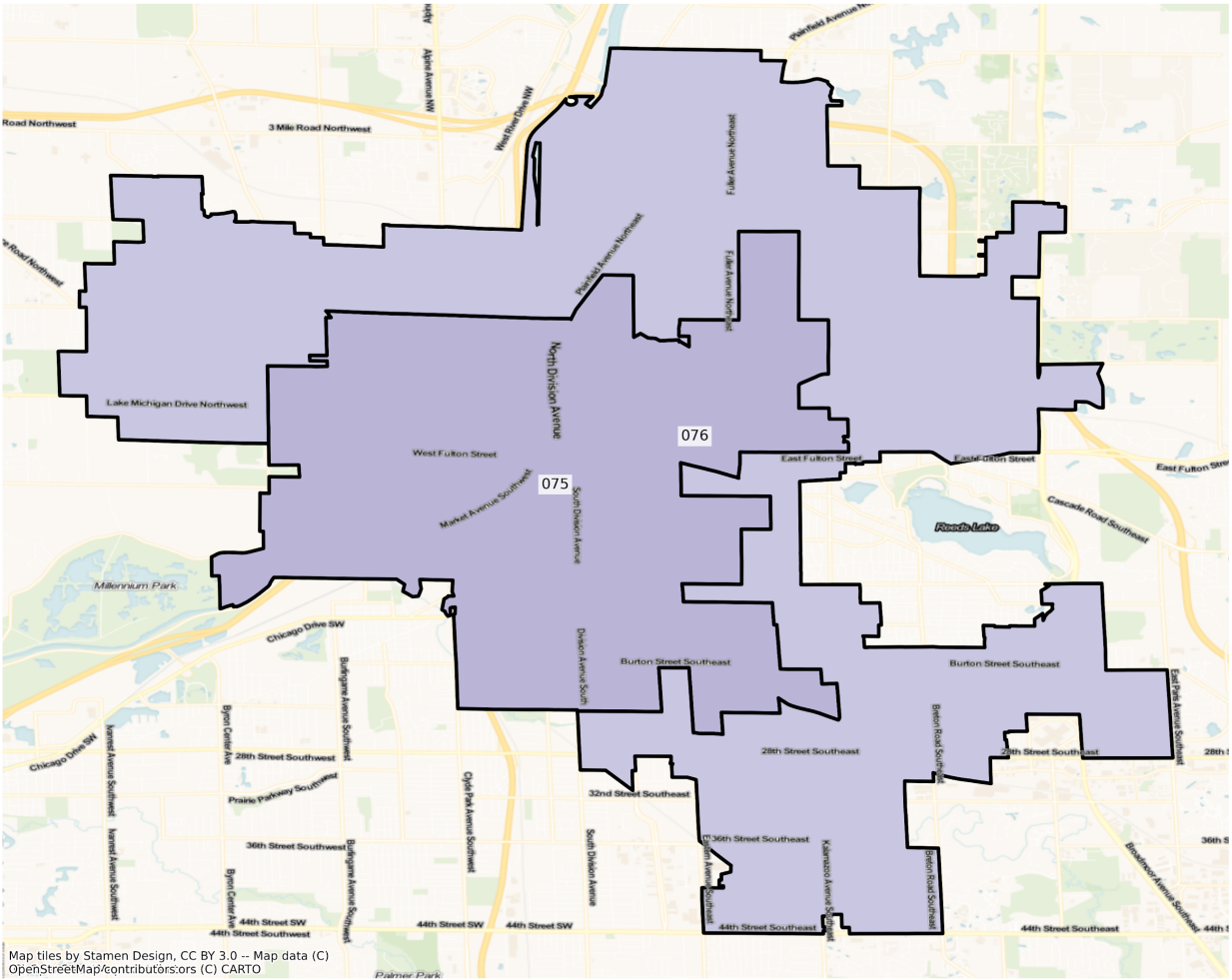

Map tiles by Stamen Design, CC BY 3.0 -- Map data (C) OpenStreetMap/contributors/ors (C) CARTO

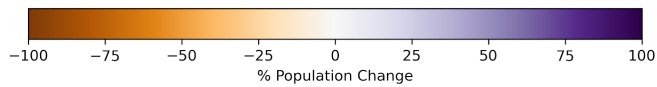

MI Grand Rapids State House Districts
 Population % Change from 2010 to 2020
 Ethnicity: Not Latino American Indian and Alaska Native alone

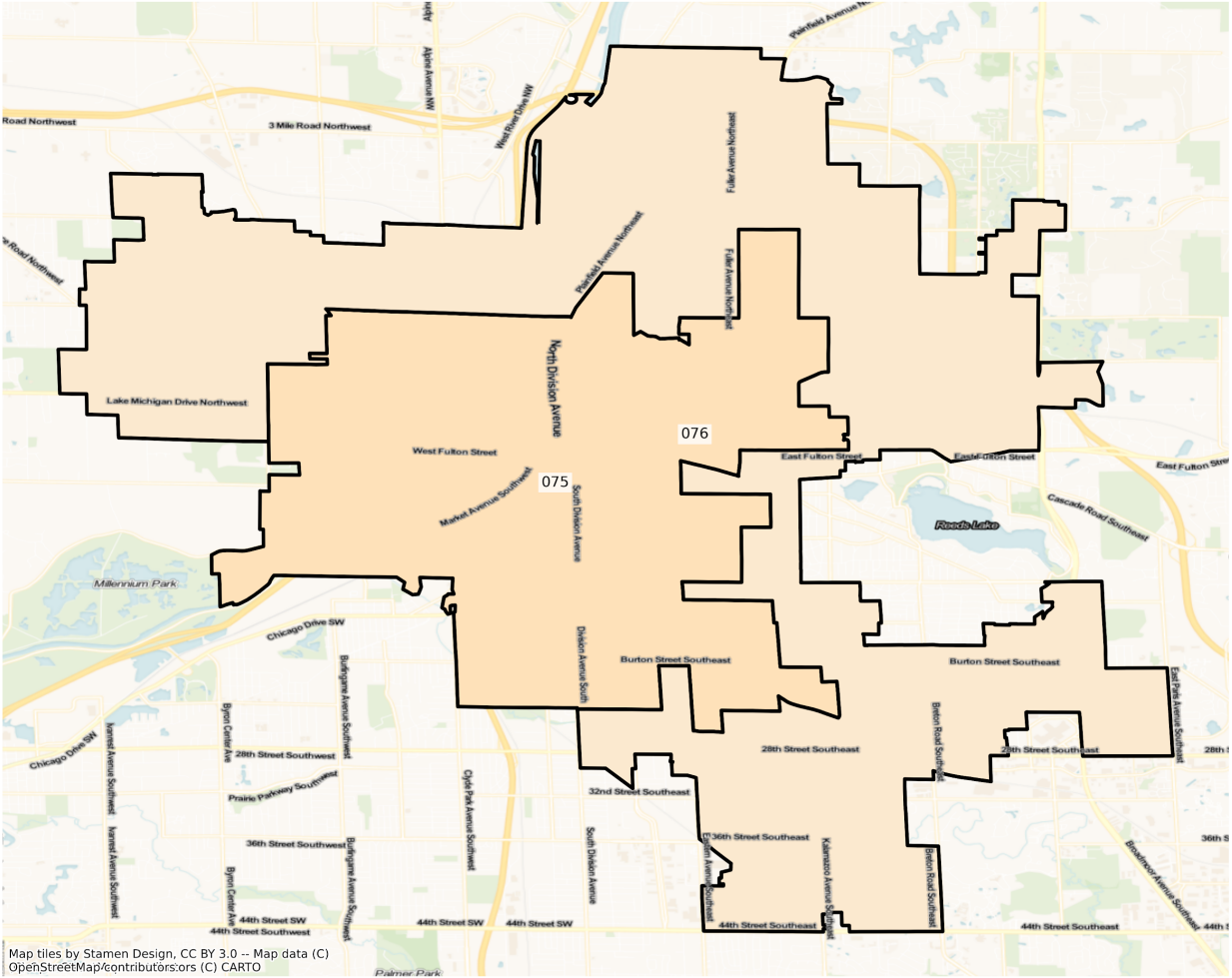

Map tiles by Stamen Design, CC BY 3.0 -- Map data (C) OpenStreetMap/contributors/ors (C) CARTO

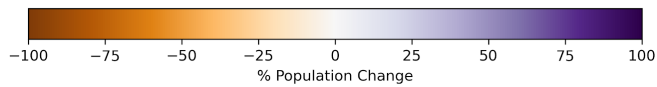

Kalamazoo

MI Kalamazoo State House Districts Population % Change from 2010 to 2020 Total Population

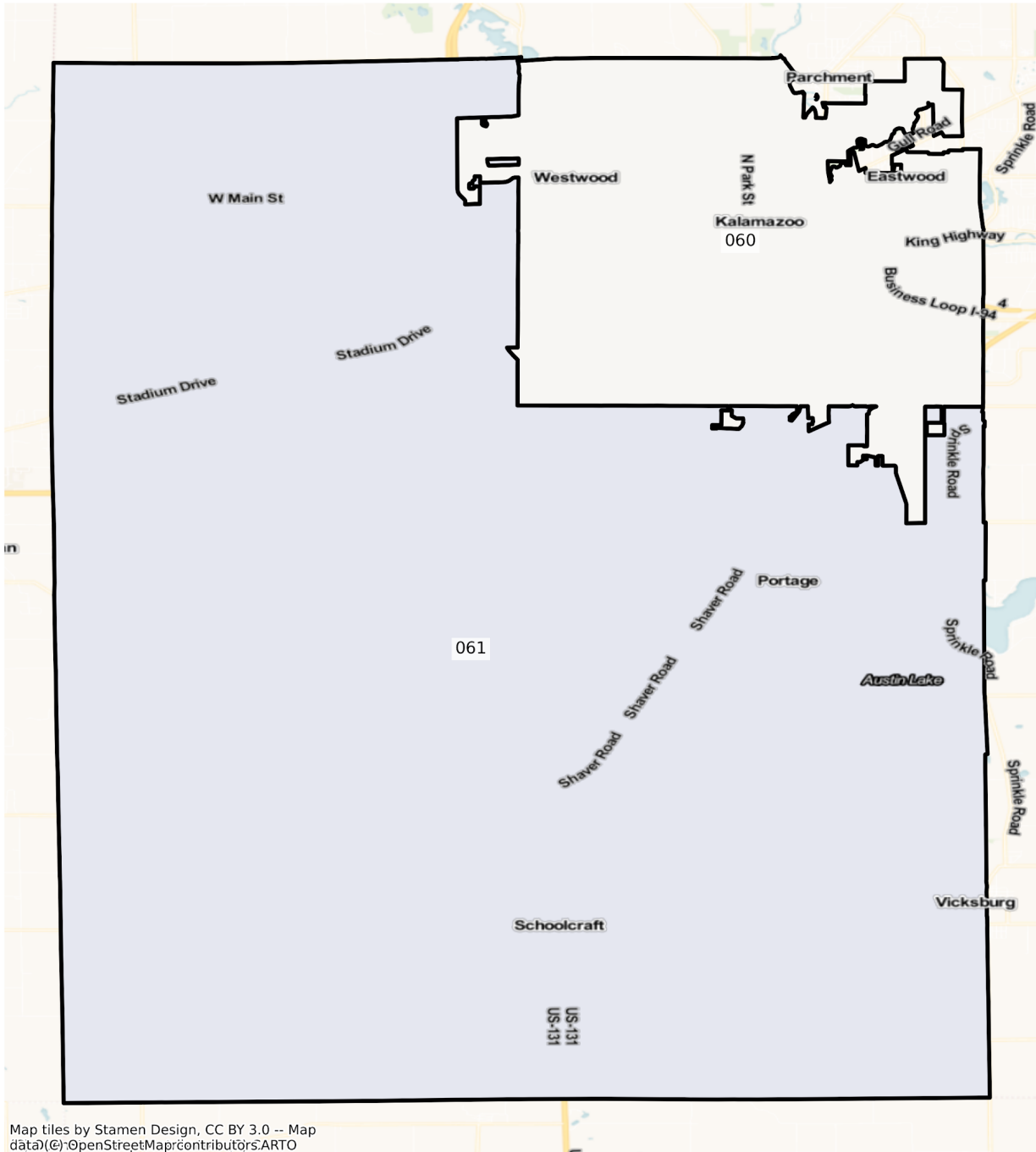

Map tiles by Stamen Design, CC BY 3.0 -- Map data © OpenStreetMap contributors, ARTO

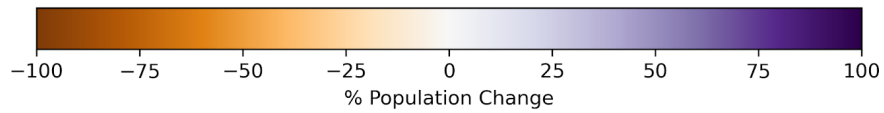

MI Kalamazoo State House Districts
Population % Change from 2010 to 2020
Ethnicity: Not Latino White alone

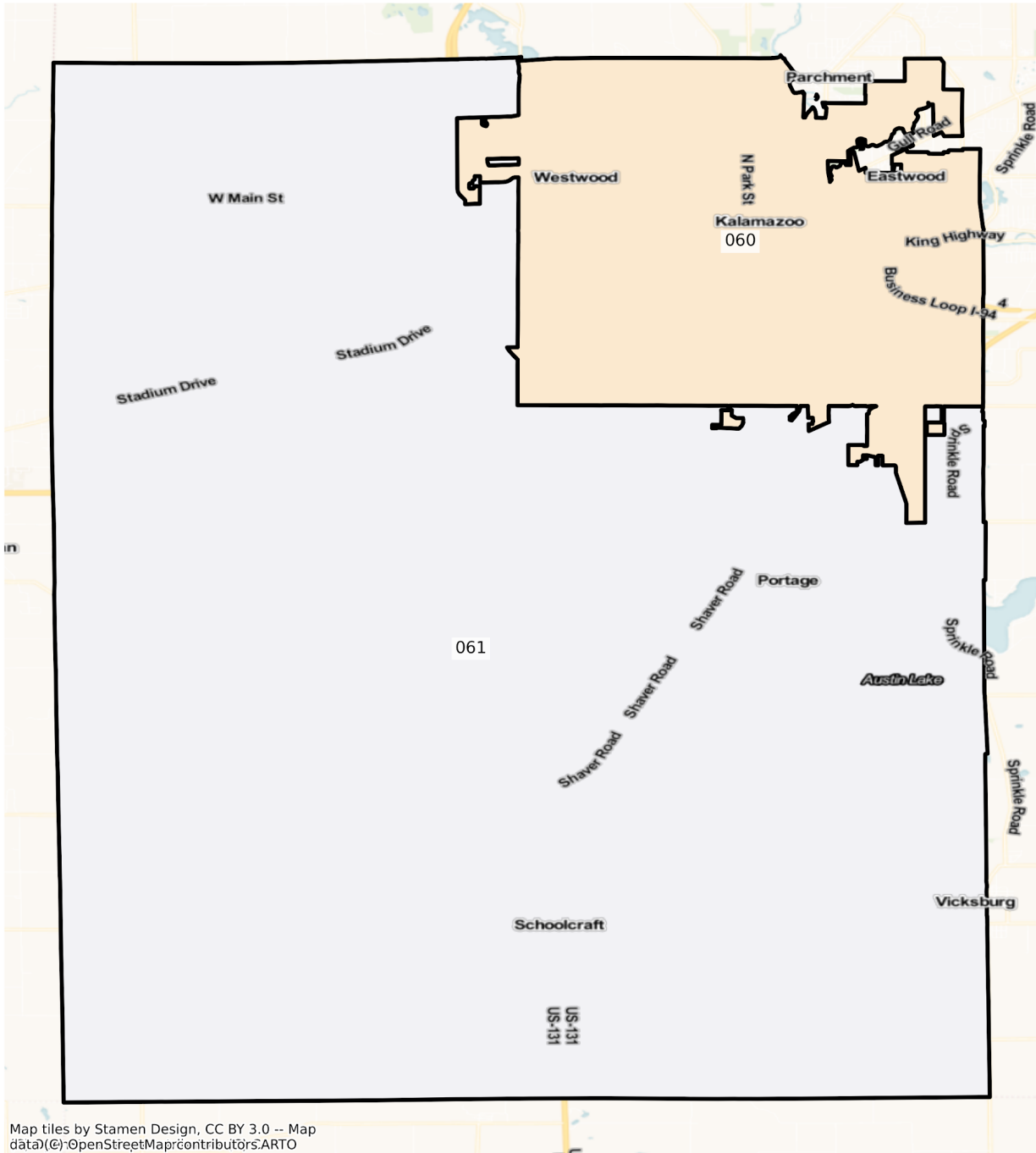

Map tiles by Stamen Design, CC BY 3.0 -- Map data © OpenStreetMap contributors, ARTO

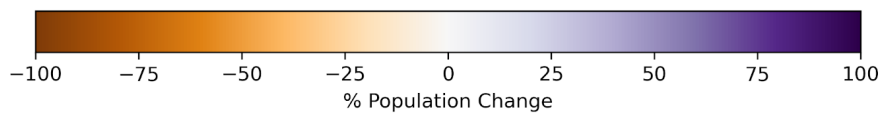

MI Kalamazoo State House Districts
Population % Change from 2010 to 2020
Ethnicity: Not Latino African American alone

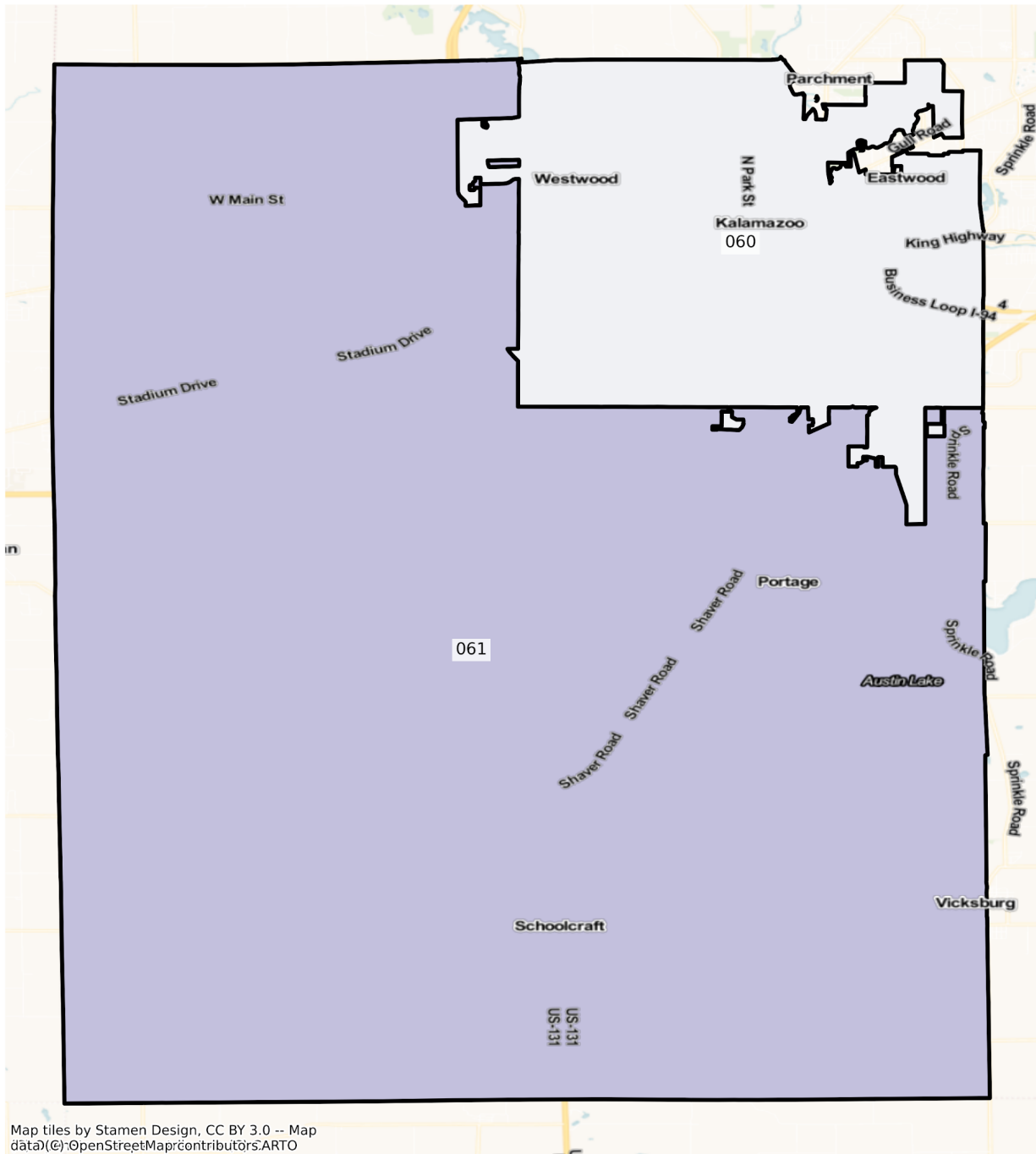

Map tiles by Stamen Design, CC BY 3.0 -- Map data © OpenStreetMap contributors, ARTO

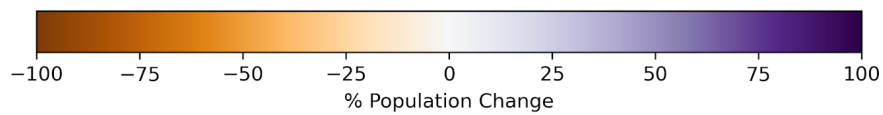

MI Kalamazoo State House Districts
Population % Change from 2010 to 2020
Ethnicity: Hispanic or Latino

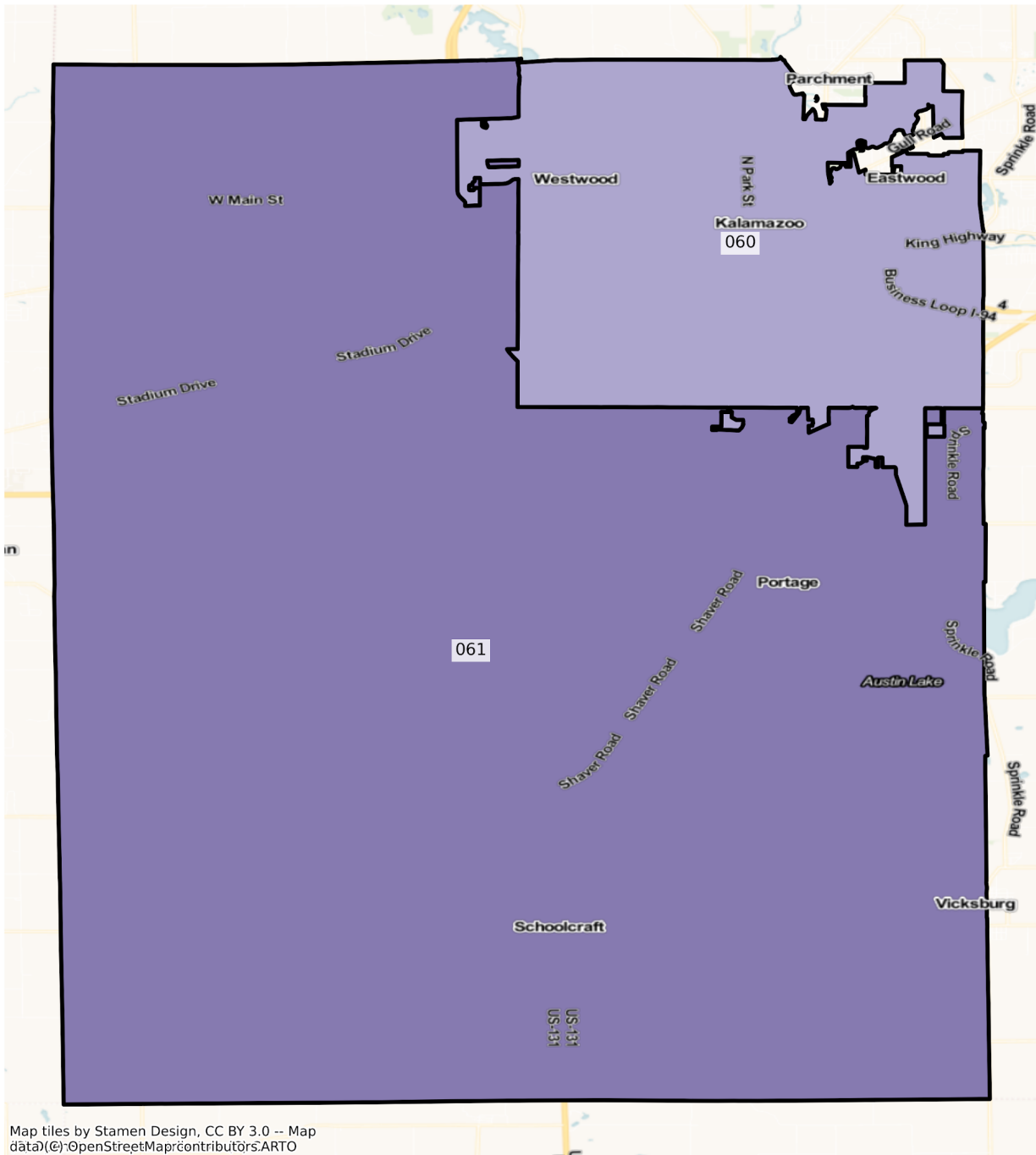

Map tiles by Stamen Design, CC BY 3.0 -- Map data © OpenStreetMap contributors, ARTO

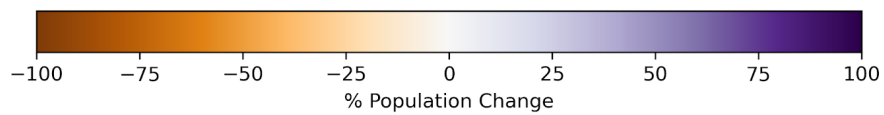

MI Kalamazoo State House Districts
Population % Change from 2010 to 2020
Ethnicity: Not Latino Asian alone

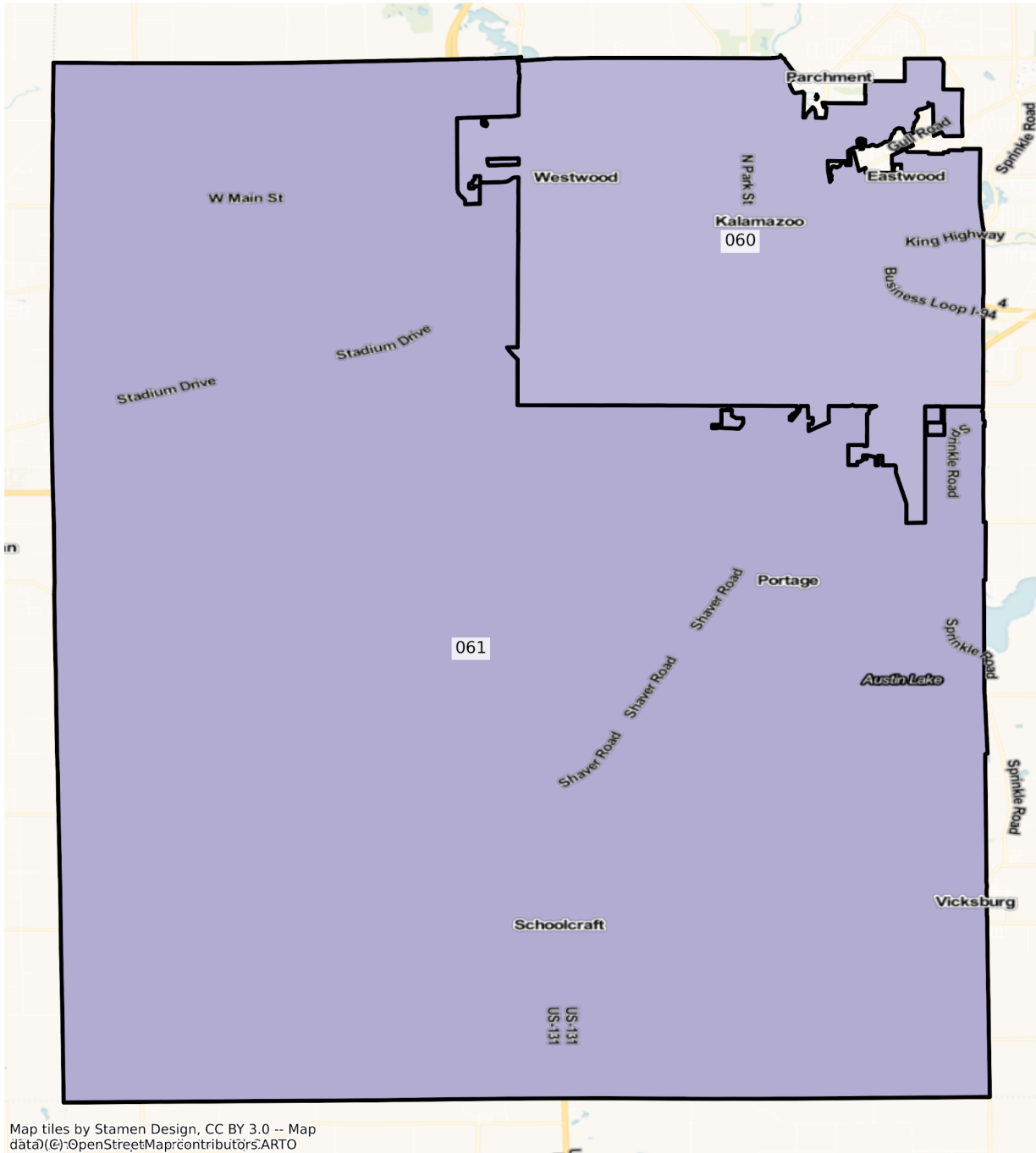

Map tiles by Stamen Design, CC BY 3.0 -- Map data © OpenStreetMap contributors, ARTO

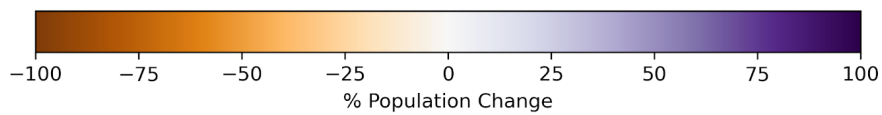

MI Kalamazoo State House Districts
Population % Change from 2010 to 2020
Ethnicity: Not Latino American Indian and Alaska Native alone

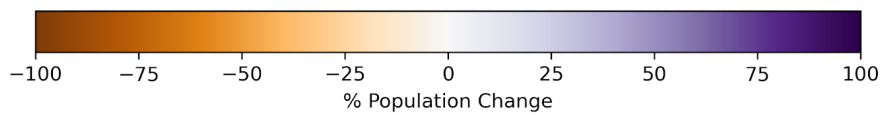
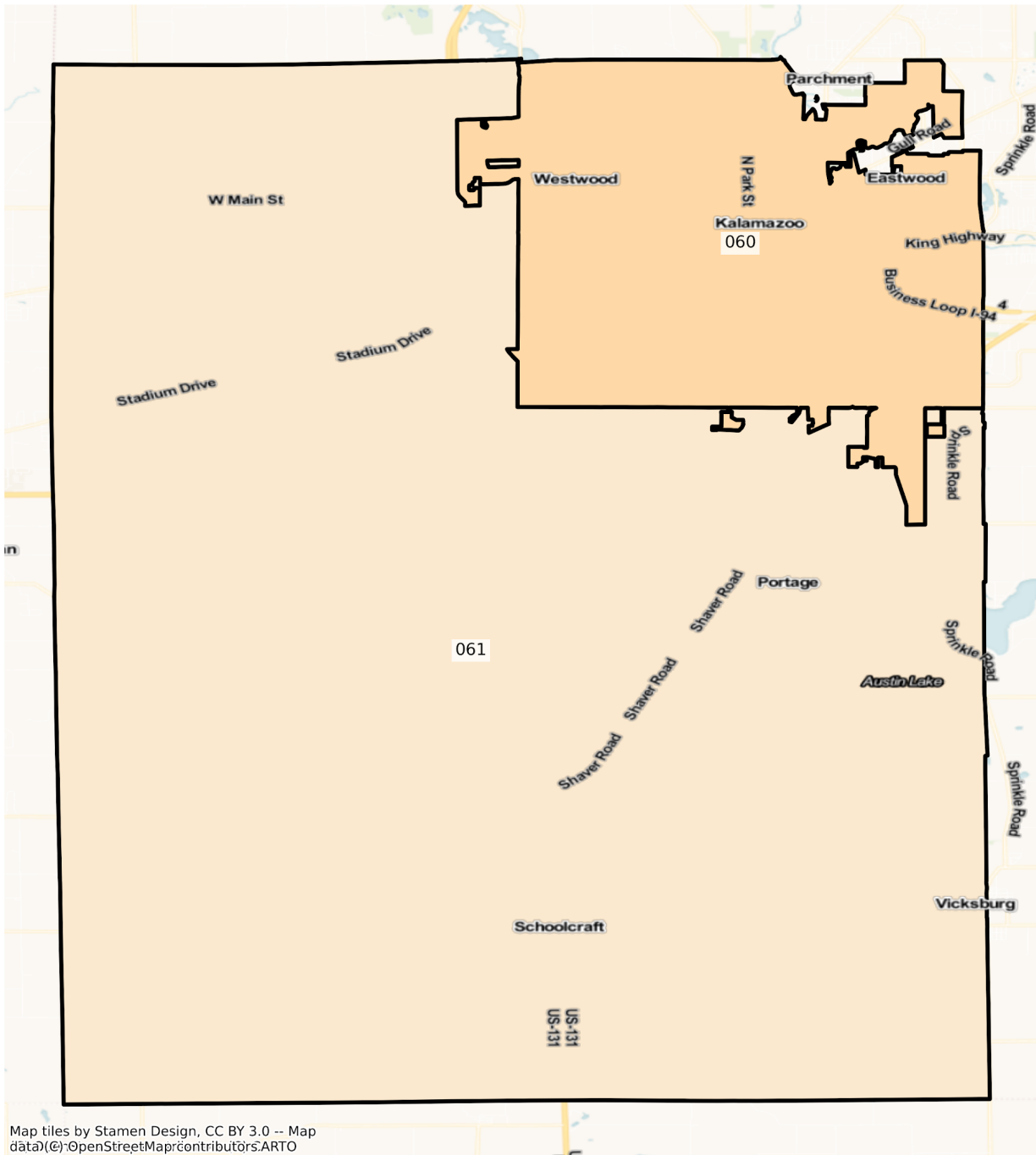

2010 Population by Race and Ethnicity at State House District Level

DISTRICT	Total Population	Hispanic or Latino Origin	White Alone, not Latino	African American Alone, not Latino	AIAN Alone, not Latino ¹	Asian Alone, not Latino	NHPI Alone, not Latino ²	Other Alone, not Latino	Two or More, not Latino
1	87,763	1,073	27,530	56,546	169	914	5	122	1,404
2	87,186	1,026	26,377	57,526	208	535	9	115	1,390
3	87,906	929	4,488	80,001	210	786	12	125	1,355
4	88,168	1,243	20,560	53,451	288	9,780	7	156	2,683
5	87,378	25,003	9,825	50,391	243	210	23	143	1,540
6	89,423	18,904	15,959	51,654	379	540	13	116	1,858
7	88,564	727	1,499	84,399	189	242	8	126	1,374
8	87,850	852	4,717	80,267	231	175	9	95	1,504
9	89,468	2,568	16,679	67,634	205	288	15	144	1,935
10	87,869	1,725	32,442	51,099	290	487	5	95	1,726
11	92,639	2,950	62,461	23,167	271	1,413	11	140	2,226
12	92,972	4,122	62,487	21,907	447	1,502	32	137	2,338
13	91,237	6,144	78,036	3,949	389	1,151	20	78	1,470
14	87,299	9,477	71,074	4,036	463	587	20	66	1,576
15	90,002	3,244	77,914	3,721	157	1,578	30	163	3,195
16	91,523	3,309	66,518	16,380	391	2,740	19	177	1,989
17	87,641	3,067	78,082	3,901	316	473	13	54	1,735
18	92,241	1,719	75,550	11,836	283	961	13	108	1,771
19	92,330	2,261	83,142	3,133	196	2,370	9	74	1,145
20	92,683	2,383	74,714	5,721	202	7,916	19	111	1,617
21	92,342	2,736	65,084	12,165	230	9,839	26	142	2,120
22	86,238	1,769	69,316	10,904	341	1,888	7	70	1,943
23	93,261	3,808	81,112	4,068	370	2,402	11	43	1,447
24	86,246	2,181	74,253	6,596	189	1,620	15	73	1,319
25	85,698	1,572	73,450	5,317	201	3,697	12	104	1,345
26	86,925	2,096	75,414	4,269	259	3,050	41	90	1,706
27	91,794	1,872	62,659	23,036	329	1,211	26	120	2,541

28	86,172	1,830	64,720	12,184	334	4,733	19	99	2,253
29	87,945	11,871	34,841	34,760	309	3,501	11	106	2,546
30	87,305	1,722	73,317	3,459	166	6,598	7	96	1,940
31	88,877	2,126	69,995	13,092	254	1,285	29	92	2,004
32	86,829	1,884	79,824	2,875	310	608	19	64	1,245
33	86,427	2,091	77,050	3,912	213	1,824	28	73	1,236
34	86,516	3,276	27,417	52,214	372	278	8	95	2,856
35	90,361	1,242	31,580	53,631	161	1,648	21	196	1,882
36	86,305	2,825	78,008	2,177	180	1,788	21	39	1,267
37	90,112	1,759	61,740	14,939	175	9,500	19	154	1,826
38	91,369	2,698	72,280	5,101	184	9,459	8	61	1,578
39	92,180	2,315	76,681	6,392	165	4,887	12	131	1,597
40	91,390	1,713	75,626	6,426	83	5,892	7	147	1,496
41	92,810	1,964	69,744	3,430	148	15,680	4	139	1,701
42	91,932	1,626	87,758	479	293	750	20	57	949
43	93,578	5,443	81,559	3,225	279	1,380	15	52	1,625
44	92,879	2,700	86,190	1,357	306	925	11	78	1,312
45	87,859	2,631	71,486	3,787	137	8,352	6	74	1,386
46	90,065	2,952	82,166	1,590	233	1,859	22	79	1,164
47	89,035	1,834	84,755	297	355	662	53	50	1,029
48	90,592	2,712	82,282	3,203	487	344	10	85	1,469
49	86,568	2,786	56,412	23,418	441	939	16	118	2,438
50	90,865	2,655	76,371	7,687	381	1,809	25	63	1,874
51	94,337	2,218	88,626	1,190	384	697	24	41	1,157
52	86,542	2,309	78,132	1,555	224	2,541	35	142	1,604
53	85,696	3,745	62,400	6,372	170	10,047	27	210	2,725
54	85,855	3,729	48,940	26,811	324	2,486	34	224	3,307
55	86,698	4,077	59,203	8,414	258	11,931	22	270	2,523
56	86,558	2,365	81,564	828	188	498	12	43	1,060
57	94,159	7,466	82,022	2,376	351	472	15	47	1,410
58	91,936	2,630	85,881	1,586	328	381	5	45	1,080

59	93,735	4,943	81,371	3,933	608	672	4	106	2,098
60	94,554	5,611	64,433	18,799	386	1,521	26	189	3,589
61	91,734	2,785	78,177	5,071	320	3,008	26	132	2,215
62	92,475	4,960	67,970	14,083	459	1,858	36	119	2,990
63	92,039	2,498	83,740	2,851	420	817	28	71	1,614
64	86,288	2,947	71,610	8,229	246	723	21	96	2,416
65	93,803	2,506	84,658	4,467	356	483	13	55	1,265
66	91,933	8,040	77,419	3,510	582	436	17	75	1,854
67	93,468	5,375	76,976	6,145	440	2,242	19	96	2,175
68	94,139	11,918	53,316	20,793	554	3,011	33	173	4,341
69	93,288	3,233	73,167	4,993	245	9,251	36	155	2,208
70	87,004	3,390	78,124	3,747	384	321	18	25	995
71	93,649	4,633	78,321	6,546	354	1,726	12	109	1,948
72	93,516	6,187	70,352	9,674	415	4,465	27	136	2,260
73	93,900	2,035	87,514	1,216	197	1,481	25	95	1,337
74	91,090	5,280	80,956	1,953	286	1,034	18	71	1,492
75	94,132	23,356	42,217	23,939	487	926	32	170	3,005
76	93,866	5,889	68,678	13,914	302	2,522	26	117	2,418
77	92,432	14,854	67,611	5,078	384	2,321	29	110	2,045
78	90,881	4,525	77,277	5,127	529	1,233	100	91	1,999
79	85,785	3,190	60,375	19,037	338	1,255	19	72	1,499
80	91,868	6,940	81,461	1,190	407	541	17	60	1,252
81	85,263	2,026	80,807	711	324	338	14	53	990
82	88,319	3,622	82,147	896	348	308	9	20	969
83	88,341	3,483	79,325	2,987	357	449	17	50	1,673
84	88,331	2,224	83,873	742	333	300	19	38	802
85	93,124	2,477	88,566	387	398	287	23	39	947
86	92,263	3,078	82,816	3,522	248	1,379	15	72	1,133
87	94,041	2,399	89,558	317	373	336	6	36	1,016
88	87,130	2,774	80,780	1,135	246	989	15	49	1,142
89	85,375	4,108	78,315	524	332	977	19	52	1,048

90	91,296	15,879	67,061	1,892	228	4,610	30	69	1,527
91	86,460	3,315	78,713	1,734	620	589	11	45	1,433
92	85,728	4,946	54,419	22,865	620	330	7	77	2,464
93	94,196	3,790	85,898	1,576	366	1,149	17	78	1,322
94	89,912	4,229	77,884	4,696	255	1,656	41	63	1,088
95	87,781	10,562	41,977	32,444	310	371	13	107	1,997
96	86,595	4,608	77,937	1,524	375	511	11	35	1,594
97	85,251	1,198	81,928	303	559	213	20	28	1,002
98	85,810	1,855	79,951	984	307	1,558	47	63	1,045
99	89,210	2,530	79,623	1,691	2,291	1,193	15	42	1,825
100	86,569	6,535	76,243	1,608	621	260	16	54	1,232
101	92,430	2,879	85,215	1,001	1,673	330	16	29	1,287
102	85,950	1,391	80,856	1,233	476	500	28	58	1,408
103	92,224	1,286	88,729	260	569	286	11	15	1,068
104	86,910	1,874	81,112	1,023	941	588	25	40	1,307
105	92,000	1,235	88,084	218	820	259	34	27	1,323
106	93,903	1,048	90,099	293	858	381	27	19	1,178
107	93,544	1,138	76,461	2,814	9,379	450	29	47	3,226
108	86,422	862	82,097	220	1,604	332	22	16	1,269
109	86,736	1,011	78,419	2,470	2,523	419	12	25	1,857
110	86,843	898	79,935	1,533	1,907	1,164	20	40	1,346

¹American Indian and Alaska Native Alone, Not Latino

²Native Hawaiian and Pacific Islander Alone, Not Latino

2020 Population by Race and Ethnicity at State House District Level

DISTRICT	Total Population	Hispanic or Latino Origin	White Alone, not Latino	African American Alone, not Latino	AIAN Alone, not Latino ¹	Asian Alone, not Latino	NHPI Alone, not Latino ²	Other Alone, not Latino	Two or More, not Latino
1	81,493	1,483	22,347	54,105	123	762	10	284	2,379
2	73,421	1,619	26,810	41,598	169	699	6	280	2,240
3	72,391	1,136	3,771	64,457	145	349	28	319	2,186

4	91,069	1,597	29,585	40,025	169	15,167	26	516	3,984
5	69,481	25,072	8,259	33,549	161	183	5	315	1,937
6	84,751	18,339	18,901	42,523	236	1,202	24	412	3,114
7	79,184	1,081	2,215	73,002	158	179	7	397	2,145
8	83,410	1,179	3,570	75,377	212	145	14	476	2,437
9	88,957	4,485	17,393	63,095	182	295	7	476	3,024
10	88,981	2,360	22,046	59,841	217	497	16	463	3,541
11	96,392	3,519	61,235	25,287	251	1,341	15	389	4,355
12	95,009	6,431	54,207	26,239	327	1,938	36	443	5,388
13	94,061	8,513	72,493	6,419	324	1,576	20	382	4,334
14	90,770	15,362	63,385	6,148	305	690	34	406	4,440
15	101,246	3,820	85,952	4,222	103	2,695	16	484	3,954
16	92,668	4,237	57,413	21,223	348	3,871	13	425	5,138
17	89,931	4,270	74,872	4,573	317	560	21	344	4,974
18	92,937	2,465	63,189	21,674	189	966	20	390	4,044
19	90,959	3,303	76,327	4,307	173	2,932	7	313	3,597
20	97,736	3,397	72,007	6,025	133	12,078	12	372	3,712
21	100,743	3,923	62,540	14,108	172	14,972	9	425	4,594
22	87,149	2,360	57,357	19,158	244	2,811	20	368	4,831
23	97,408	5,669	77,790	6,026	270	2,900	5	324	4,424
24	90,169	2,865	71,314	9,852	166	2,083	14	266	3,609
25	89,724	2,183	70,537	7,722	134	5,467	10	304	3,367
26	86,679	3,172	70,971	4,298	154	3,870	14	321	3,879
27	90,316	2,848	59,174	21,837	170	1,472	14	451	4,350
28	89,676	2,399	52,625	18,346	249	11,304	21	412	4,320
29	92,189	15,546	33,527	33,121	248	5,056	32	453	4,206
30	91,558	2,222	72,603	4,724	140	8,505	5	223	3,136
31	88,269	2,696	62,677	16,447	205	1,513	18	334	4,379
32	88,637	2,596	77,756	3,195	206	677	19	196	3,992
33	99,761	3,268	84,016	5,248	160	2,554	59	259	4,197
34	66,892	3,086	19,347	40,003	251	222	17	336	3,630

35	95,579	2,277	29,535	57,293	160	2,386	35	615	3,278
36	94,007	3,950	81,337	2,413	158	2,445	9	257	3,438
37	95,583	3,014	56,509	16,379	141	15,554	23	427	3,536
38	111,959	4,448	76,121	6,012	159	20,327	37	442	4,413
39	99,013	3,384	77,018	8,220	143	5,944	16	398	3,890
40	98,211	2,748	76,237	7,295	114	7,806	26	505	3,480
41	98,683	3,310	63,824	3,600	122	24,032	24	347	3,424
42	95,981	2,535	87,598	664	244	902	32	314	3,692
43	94,319	6,591	77,685	3,737	198	1,586	27	302	4,193
44	96,070	3,570	84,800	1,765	253	1,168	9	286	4,219
45	94,036	4,413	69,222	3,227	150	13,005	15	289	3,715
46	97,616	4,616	83,072	1,685	162	3,280	30	328	4,443
47	97,885	2,968	89,158	453	268	724	81	253	3,980
48	89,810	3,475	77,206	3,602	359	362	26	204	4,576
49	83,266	3,531	49,283	24,489	291	849	33	335	4,455
50	92,933	3,974	71,877	9,729	282	2,093	21	296	4,661
51	97,452	3,094	87,212	1,585	270	694	21	285	4,291
52	93,202	3,738	79,278	1,799	189	3,349	26	345	4,478
53	90,429	5,245	61,618	6,324	111	11,430	65	603	5,033
54	91,114	5,941	49,101	25,767	201	3,304	67	609	6,124
55	97,513	5,807	62,223	8,235	214	15,434	25	494	5,081
56	87,816	3,079	78,903	1,165	184	525	15	219	3,726
57	93,701	8,352	77,822	2,424	324	460	6	293	4,020
58	90,608	3,755	81,170	1,320	275	442	16	272	3,358
59	93,166	6,743	76,891	3,314	567	620	19	342	4,670
60	93,202	7,945	56,659	19,560	293	2,060	26	651	6,008
61	101,881	4,394	80,889	6,622	281	4,184	23	438	5,050
62	91,080	6,030	61,660	13,612	441	3,388	20	433	5,496
63	93,668	3,373	80,633	3,428	436	948	14	325	4,511
64	84,443	3,905	66,588	7,765	215	893	19	254	4,804
65	95,560	3,047	82,254	4,748	348	677	13	253	4,220

66	91,736	9,426	73,372	3,087	603	502	30	358	4,358
67	95,884	6,926	73,682	6,833	309	2,559	31	429	5,115
68	92,000	12,524	48,892	19,854	419	3,253	29	620	6,409
69	97,016	4,972	68,977	7,759	225	10,612	50	402	4,019
70	90,190	4,818	77,197	4,259	315	364	48	203	2,986
71	95,260	5,901	74,759	7,348	277	2,365	13	318	4,279
72	106,069	8,883	69,791	13,601	409	8,330	29	408	4,618
73	102,236	3,548	90,304	1,382	156	2,289	23	292	4,242
74	98,076	7,354	81,713	2,711	318	1,482	18	277	4,203
75	101,049	25,038	46,098	22,959	394	1,254	44	488	4,774
76	97,946	7,764	68,248	13,536	265	3,236	26	429	4,442
77	103,428	21,233	66,347	7,334	315	3,327	27	303	4,542
78	89,724	5,570	72,186	4,847	501	1,468	82	383	4,687
79	83,954	4,485	56,509	16,651	344	1,801	28	335	3,801
80	97,571	8,493	82,561	1,271	391	711	17	339	3,788
81	83,953	2,504	76,594	982	259	372	2	217	3,023
82	88,619	4,244	78,871	966	277	396	8	250	3,607
83	84,769	3,860	73,347	2,669	327	417	11	250	3,888
84	84,218	2,640	77,619	479	251	304	17	173	2,735
85	89,654	2,832	82,175	383	251	327	21	233	3,432
86	103,368	4,330	88,513	4,077	271	2,114	14	266	3,783
87	97,960	3,480	89,400	439	327	369	17	281	3,647
88	102,154	4,941	89,803	1,972	249	1,298	19	320	3,552
89	94,136	5,532	82,284	774	300	1,504	10	239	3,493
90	99,910	18,909	69,433	2,325	177	5,093	66	292	3,615
91	90,708	4,562	78,214	2,073	570	698	12	243	4,336
92	85,116	5,721	51,927	21,549	536	375	19	294	4,695
93	97,313	4,972	84,410	1,694	287	1,892	26	270	3,762
94	90,570	5,791	73,158	6,005	208	1,967	59	263	3,119
95	77,994	10,305	35,628	27,479	226	367	24	461	3,504
96	83,134	5,361	71,737	1,500	287	478	0	204	3,567

97	83,212	1,623	77,418	325	482	190	3	177	2,994
98	85,761	2,752	75,912	995	255	1,704	83	311	3,749
99	82,847	3,482	69,955	2,121	2,135	1,182	17	244	3,711
100	88,733	8,272	74,466	1,342	516	303	26	229	3,579
101	94,060	3,411	83,898	893	1,446	406	14	261	3,731
102	84,128	1,966	76,271	1,032	415	524	19	272	3,629
103	90,208	2,017	83,640	249	472	291	23	216	3,300
104	95,128	3,007	85,449	582	878	811	41	289	4,071
105	91,924	1,609	84,996	233	809	310	28	274	3,665
106	90,860	1,459	84,411	333	678	373	16	207	3,383
107	92,619	1,690	72,439	2,896	8,713	435	35	249	6,162
108	85,569	1,466	78,213	252	1,654	392	17	157	3,418
109	83,384	1,583	73,070	1,388	2,353	423	17	204	4,346
110	83,410	1,334	74,549	985	1,939	976	31	272	3,324

¹American Indian and Alaska Native Alone, Not Latino

²Native Hawaiian and Pacific Islander Alone, Not Latino

Percent Change in Population from 2010 to 2020 by Race and Ethnicity at State House District Level

DISTRICT	Total Population	Hispanic or Latino Origin	White Alone, not Latino	African American Alone, not Latino	AIAN Alone, not Latino ¹	Asian Alone, not Latino	NHPI Alone, not Latino ²	Other Alone, not Latino	Two or More, not Latino
1	-7.14%	38.21%	-18.83%	-4.32%	-27.22%	-16.63%	100.00%	132.79%	69.44%
2	-15.79%	57.80%	1.64%	-27.69%	-18.75%	30.65%	-33.33%	143.48%	61.15%
3	-17.65%	22.28%	-15.98%	-19.43%	-30.95%	-55.60%	133.33%	155.20%	61.33%
4	3.29%	28.48%	43.90%	-25.12%	-41.32%	55.08%	271.43%	230.77%	48.49%
5	-20.48%	0.28%	-15.94%	-33.42%	-33.74%	-12.86%	-78.26%	120.28%	25.78%
6	-5.22%	-2.99%	18.43%	-17.68%	-37.73%	122.59%	84.62%	255.17%	67.60%
7	-10.59%	48.69%	47.77%	-13.50%	-16.40%	-26.03%	-12.50%	215.08%	56.11%
8	-5.05%	38.38%	-24.32%	-6.09%	-8.23%	-17.14%	55.56%	401.05%	62.03%
9	-0.57%	74.65%	4.28%	-6.71%	-11.22%	2.43%	-53.33%	230.56%	56.28%
10	1.27%	36.81%	-32.04%	17.11%	-25.17%	2.05%	220.00%	387.37%	105.16%

11	4.05%	19.29%	-1.96%	9.15%	-7.38%	-5.10%	36.36%	177.86%	95.64%
12	2.19%	56.02%	-13.25%	19.77%	-26.85%	29.03%	12.50%	223.36%	130.45%
13	3.10%	38.56%	-7.10%	62.55%	-16.71%	36.92%	0.00%	389.74%	194.83%
14	3.98%	62.10%	-10.82%	52.33%	-34.13%	17.55%	70.00%	515.15%	181.73%
15	12.49%	17.76%	10.32%	13.46%	-34.39%	70.79%	-46.67%	196.93%	23.76%
16	1.25%	28.04%	-13.69%	29.57%	-11.00%	41.28%	-31.58%	140.11%	158.32%
17	2.61%	39.22%	-4.11%	17.23%	0.32%	18.39%	61.54%	537.04%	186.69%
18	0.75%	43.40%	-16.36%	83.12%	-33.22%	0.52%	53.85%	261.11%	128.35%
19	-1.48%	46.09%	-8.20%	37.47%	-11.73%	23.71%	-22.22%	322.97%	214.15%
20	5.45%	42.55%	-3.62%	5.31%	-34.16%	52.58%	-36.84%	235.14%	129.56%
21	9.10%	43.38%	-3.91%	15.97%	-25.22%	52.17%	-65.38%	199.30%	116.70%
22	1.06%	33.41%	-17.25%	75.70%	-28.45%	48.89%	185.71%	425.71%	148.64%
23	4.45%	48.87%	-4.10%	48.13%	-27.03%	20.73%	-54.55%	653.49%	205.74%
24	4.55%	31.36%	-3.96%	49.36%	-12.17%	28.58%	-6.67%	264.38%	173.62%
25	4.70%	38.87%	-3.97%	45.23%	-33.33%	47.88%	-16.67%	192.31%	150.33%
26	-0.28%	51.34%	-5.89%	0.68%	-40.54%	26.89%	-65.85%	256.67%	127.37%
27	-1.61%	52.14%	-5.56%	-5.20%	-48.33%	21.55%	-46.15%	275.83%	71.19%
28	4.07%	31.09%	-18.69%	50.57%	-25.45%	138.83%	10.53%	316.16%	91.74%
29	4.83%	30.96%	-3.77%	-4.72%	-19.74%	44.42%	190.91%	327.36%	65.20%
30	4.87%	29.04%	-0.97%	36.57%	-15.66%	28.90%	-28.57%	132.29%	61.65%
31	-0.68%	26.81%	-10.46%	25.63%	-19.29%	17.74%	-37.93%	263.04%	118.51%
32	2.08%	37.79%	-2.59%	11.13%	-33.55%	11.35%	0.00%	206.25%	220.64%
33	15.43%	56.29%	9.04%	34.15%	-24.88%	40.02%	110.71%	254.79%	239.56%
34	-22.68%	-5.80%	-29.43%	-23.39%	-32.53%	-20.14%	112.50%	253.68%	27.10%
35	5.77%	83.33%	-6.48%	6.83%	-0.62%	44.78%	66.67%	213.78%	74.18%
36	8.92%	39.82%	4.27%	10.84%	-12.22%	36.74%	-57.14%	558.97%	171.35%
37	6.07%	71.35%	-8.47%	9.64%	-19.43%	63.73%	21.05%	177.27%	93.65%
38	22.53%	64.86%	5.31%	17.86%	-13.59%	114.90%	362.50%	624.59%	179.66%
39	7.41%	46.18%	0.44%	28.60%	-13.33%	21.63%	33.33%	203.82%	143.58%
40	7.46%	60.42%	0.81%	13.52%	37.35%	32.48%	271.43%	243.54%	132.62%
41	6.33%	68.53%	-8.49%	4.96%	-17.57%	53.27%	500.00%	149.64%	101.29%

42	4.40%	55.90%	-0.18%	38.62%	-16.72%	20.27%	60.00%	450.88%	289.04%
43	0.79%	21.09%	-4.75%	15.88%	-29.03%	14.93%	80.00%	480.77%	158.03%
44	3.44%	32.22%	-1.61%	30.07%	-17.32%	26.27%	-18.18%	266.67%	221.57%
45	7.03%	67.73%	-3.17%	-14.79%	9.49%	55.71%	150.00%	290.54%	168.04%
46	8.38%	56.37%	1.10%	5.97%	-30.47%	76.44%	36.36%	315.19%	281.70%
47	9.94%	61.83%	5.19%	52.53%	-24.51%	9.37%	52.83%	406.00%	286.78%
48	-0.86%	28.13%	-6.17%	12.46%	-26.28%	5.23%	160.00%	140.00%	211.50%
49	-3.81%	26.74%	-12.64%	4.57%	-34.01%	-9.58%	106.25%	183.90%	82.73%
50	2.28%	49.68%	-5.88%	26.56%	-25.98%	15.70%	-16.00%	369.84%	148.72%
51	3.30%	39.50%	-1.60%	33.19%	-29.69%	-0.43%	-12.50%	595.12%	270.87%
52	7.70%	61.89%	1.47%	15.69%	-15.63%	31.80%	-25.71%	142.96%	179.18%
53	5.52%	40.05%	-1.25%	-0.75%	-34.71%	13.77%	140.74%	187.14%	84.70%
54	6.13%	59.32%	0.33%	-3.89%	-37.96%	32.90%	97.06%	171.88%	85.18%
55	12.47%	42.43%	5.10%	-2.13%	-17.05%	29.36%	13.64%	82.96%	101.39%
56	1.45%	30.19%	-3.26%	40.70%	-2.13%	5.42%	25.00%	409.30%	251.51%
57	-0.49%	11.87%	-5.12%	2.02%	-7.69%	-2.54%	-60.00%	523.40%	185.11%
58	-1.44%	42.78%	-5.49%	-16.77%	-16.16%	16.01%	220.00%	504.44%	210.93%
59	-0.61%	36.42%	-5.51%	-15.74%	-6.74%	-7.74%	375.00%	222.64%	122.59%
60	-1.43%	41.60%	-12.07%	4.05%	-24.09%	35.44%	0.00%	244.44%	67.40%
61	11.06%	57.77%	3.47%	30.59%	-12.19%	39.10%	-11.54%	231.82%	127.99%
62	-1.51%	21.57%	-9.28%	-3.34%	-3.92%	82.35%	-44.44%	263.87%	83.81%
63	1.77%	35.03%	-3.71%	20.24%	3.81%	16.03%	-50.00%	357.75%	179.49%
64	-2.14%	32.51%	-7.01%	-5.64%	-12.60%	23.51%	-9.52%	164.58%	98.84%
65	1.87%	21.59%	-2.84%	6.29%	-2.25%	40.17%	0.00%	360.00%	233.60%
66	-0.21%	17.24%	-5.23%	-12.05%	3.61%	15.14%	76.47%	377.33%	135.06%
67	2.58%	28.86%	-4.28%	11.20%	-29.77%	14.14%	63.16%	346.88%	135.17%
68	-2.27%	5.08%	-8.30%	-4.52%	-24.37%	8.04%	-12.12%	258.38%	47.64%
69	4.00%	53.79%	-5.73%	55.40%	-8.16%	14.71%	38.89%	159.35%	82.02%
70	3.66%	42.12%	-1.19%	13.66%	-17.97%	13.40%	166.67%	712.00%	200.10%
71	1.72%	27.37%	-4.55%	12.25%	-21.75%	37.02%	8.33%	191.74%	119.66%
72	13.42%	43.58%	-0.80%	40.59%	-1.45%	86.56%	7.41%	200.00%	104.34%

73	8.88%	74.35%	3.19%	13.65%	-20.81%	54.56%	-8.00%	207.37%	217.28%
74	7.67%	39.28%	0.94%	38.81%	11.19%	43.33%	0.00%	290.14%	181.70%
75	7.35%	7.20%	9.19%	-4.09%	-19.10%	35.42%	37.50%	187.06%	58.87%
76	4.35%	31.84%	-0.63%	-2.72%	-12.25%	28.31%	0.00%	266.67%	83.71%
77	11.90%	42.94%	-1.87%	44.43%	-17.97%	43.34%	-6.90%	175.45%	122.10%
78	-1.27%	23.09%	-6.59%	-5.46%	-5.29%	19.06%	-18.00%	320.88%	134.47%
79	-2.13%	40.60%	-6.40%	-12.53%	1.78%	43.51%	47.37%	365.28%	153.57%
80	6.21%	22.38%	1.35%	6.81%	-3.93%	31.42%	0.00%	465.00%	202.56%
81	-1.54%	23.59%	-5.21%	38.12%	-20.06%	10.06%	-85.71%	309.43%	205.35%
82	0.34%	17.17%	-3.99%	7.81%	-20.40%	28.57%	-11.11%	1150.00%	272.24%
83	-4.04%	10.82%	-7.54%	-10.65%	-8.40%	-7.13%	-35.29%	400.00%	132.40%
84	-4.66%	18.71%	-7.46%	-35.44%	-24.62%	1.33%	-10.53%	355.26%	241.02%
85	-3.73%	14.33%	-7.22%	-1.03%	-36.93%	13.94%	-8.70%	497.44%	262.41%
86	12.04%	40.68%	6.88%	15.76%	9.27%	53.30%	-6.67%	269.44%	233.89%
87	4.17%	45.06%	-0.18%	38.49%	-12.33%	9.82%	183.33%	680.56%	258.96%
88	17.24%	78.12%	11.17%	73.74%	1.22%	31.24%	26.67%	553.06%	211.03%
89	10.26%	34.66%	5.07%	47.71%	-9.64%	53.94%	-47.37%	359.62%	233.30%
90	9.44%	19.08%	3.54%	22.89%	-22.37%	10.48%	120.00%	323.19%	136.74%
91	4.91%	37.62%	-0.63%	19.55%	-8.06%	18.51%	9.09%	440.00%	202.58%
92	-0.71%	15.67%	-4.58%	-5.76%	-13.55%	13.64%	171.43%	281.82%	90.54%
93	3.31%	31.19%	-1.73%	7.49%	-21.58%	64.66%	52.94%	246.15%	184.57%
94	0.73%	36.94%	-6.07%	27.87%	-18.43%	18.78%	43.90%	317.46%	186.67%
95	-11.15%	-2.43%	-15.12%	-15.30%	-27.10%	-1.08%	84.62%	330.84%	75.46%
96	-4.00%	16.34%	-7.96%	-1.57%	-23.47%	-6.46%	-100.00%	482.86%	123.78%
97	-2.39%	35.48%	-5.50%	7.26%	-13.77%	-10.80%	-85.00%	532.14%	198.80%
98	-0.06%	48.36%	-5.05%	1.12%	-16.94%	9.37%	76.60%	393.65%	258.76%
99	-7.13%	37.63%	-12.14%	25.43%	-6.81%	-0.92%	13.33%	480.95%	103.34%
100	2.50%	26.58%	-2.33%	-16.54%	-16.91%	16.54%	62.50%	324.07%	190.50%
101	1.76%	18.48%	-1.55%	-10.79%	-13.57%	23.03%	-12.50%	800.00%	189.90%
102	-2.12%	41.34%	-5.67%	-16.30%	-12.82%	4.80%	-32.14%	368.97%	157.74%
103	-2.19%	56.84%	-5.74%	-4.23%	-17.05%	1.75%	109.09%	1340.00%	208.99%

104	9.46%	60.46%	5.35%	-43.11%	-6.70%	37.93%	64.00%	622.50%	211.48%
105	-0.08%	30.28%	-3.51%	6.88%	-1.34%	19.69%	-17.65%	914.81%	177.02%
106	-3.24%	39.22%	-6.31%	13.65%	-20.98%	-2.10%	-40.74%	989.47%	187.18%
107	-0.99%	48.51%	-5.26%	2.91%	-7.10%	-3.33%	20.69%	429.79%	91.01%
108	-0.99%	70.07%	-4.73%	14.55%	3.12%	18.07%	-22.73%	881.25%	169.35%
109	-3.86%	56.58%	-6.82%	-43.81%	-6.74%	0.95%	41.67%	716.00%	134.03%
110	-3.95%	48.55%	-6.74%	-35.75%	1.68%	-16.15%	55.00%	580.00%	146.95%

¹American Indian and Alaska Native Alone, Not Latino

²Native Hawaiian and Pacific Islander Alone, Not Latino

Variable definitions

District shapefiles were retrieved from the Redistricting Data Hub, All About Redistricting, and the U.S. Census. The list of variables below can be found in the P1 and P2 table of the PL 94-171. Data was retrieved from the Redistricting Data Hub processed legacy file of the PL 94-171.

Variable Name in Report	Census Variable Reference
Total Population	P0010001
Hispanic or Latino Origin	P0020002
White Alone, not Latino	P0020005
African American Alone, not Latino	P0020006
American Indian and Alaska Native Alone, not Latino	P0020007
Asian Alone, not Latino	P0020008
Native Hawaiian and Pacific Islander Alone, not Latino	P0020009
Other Alone, not Latino	P0020010
Two or More, not Latino	P0020011