

HAYSTAQ DNA

Illinois

Overview	1
Congressional	2
Total Population	3
Population by Race and Ethnicity	6
State Senate	13
Total Population	14
Population by Race and Ethnicity	19
Chicago	24
East St. Louis	30
Rockford	36
State House	48
Total Population	49
Population by Race and Ethnicity	55
Champaign	60
Chicago	66
East St. Louis	72
Peoria	78
Rockford	84
Variable definitions	102

Overview

Illinois experienced a decline of 18,727 people, a decrease of -0.15% from 2010. Illinois lost one congressional district in the 2020 census. Illinois saw a population decline in 10 of 18 congressional districts. Every rural district outside of Chicago and some urban and suburban Chicago districts decreased in population. District 7 (7.27%) in urban Chicago and District 14 (5.63%) in suburban Chicago saw the largest increase. Illinois is set to lose a seat during this redistricting cycle.

The White population declined by 695,466 people, a decrease of -8.51% from 2010. The population declined in 17 of 18 districts with District 2 (-22.92%) and District 11 (-13.02%) in the Chicago area seeing the largest decline. District 7 is the only District with growth in this category at 14.45%, in line with the District's overall growth. The overall share of population decreased from 63.66% in 2010 to 58.32% in 2020.

The Hispanic population grew by 309,783, an increase of 15.28% from 2010. The population increased in 17 of 18 congressional districts. The only district to experience a decline is District 4 (-5.65%) in urban Chicago which is also the only majority Hispanic district in Illinois. The overall share of population increased from 15.8% in 2010 to 18.24% in 2020.

The African American population declined by 57,339 people, a decrease of -3.13% from 2010. The population decline was heavily concentrated in the districts that have the highest African American population. In Chicago, majority/plurality District 1 (-6.4%), District 2 (-2.55%), and District 7 (-14.18%) saw some of the largest losses. District 12 in the rural southern portion of the state also saw a significant loss of -6.81%. The population increased in 11 of 18 districts, including many in suburban Chicago, but this was not enough to overcome the total decline. The overall share of population decreased from 14.29% in 2010 to 13.86% in 2020.

Congressional

The charts below display the percent change in population from 2010 to 2020 for the listed group. Please note that the color bars are fixed to be from -40% to 40% and these maps are displayed in brown to purple. If the percent change in population was outside of this range, the color scheme changes to red to green to indicate a change.

Total Population

IL Congressional Districts
Population % Change from 2010 to 2020
Total Population

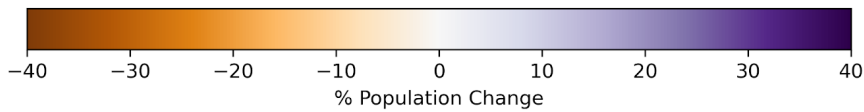
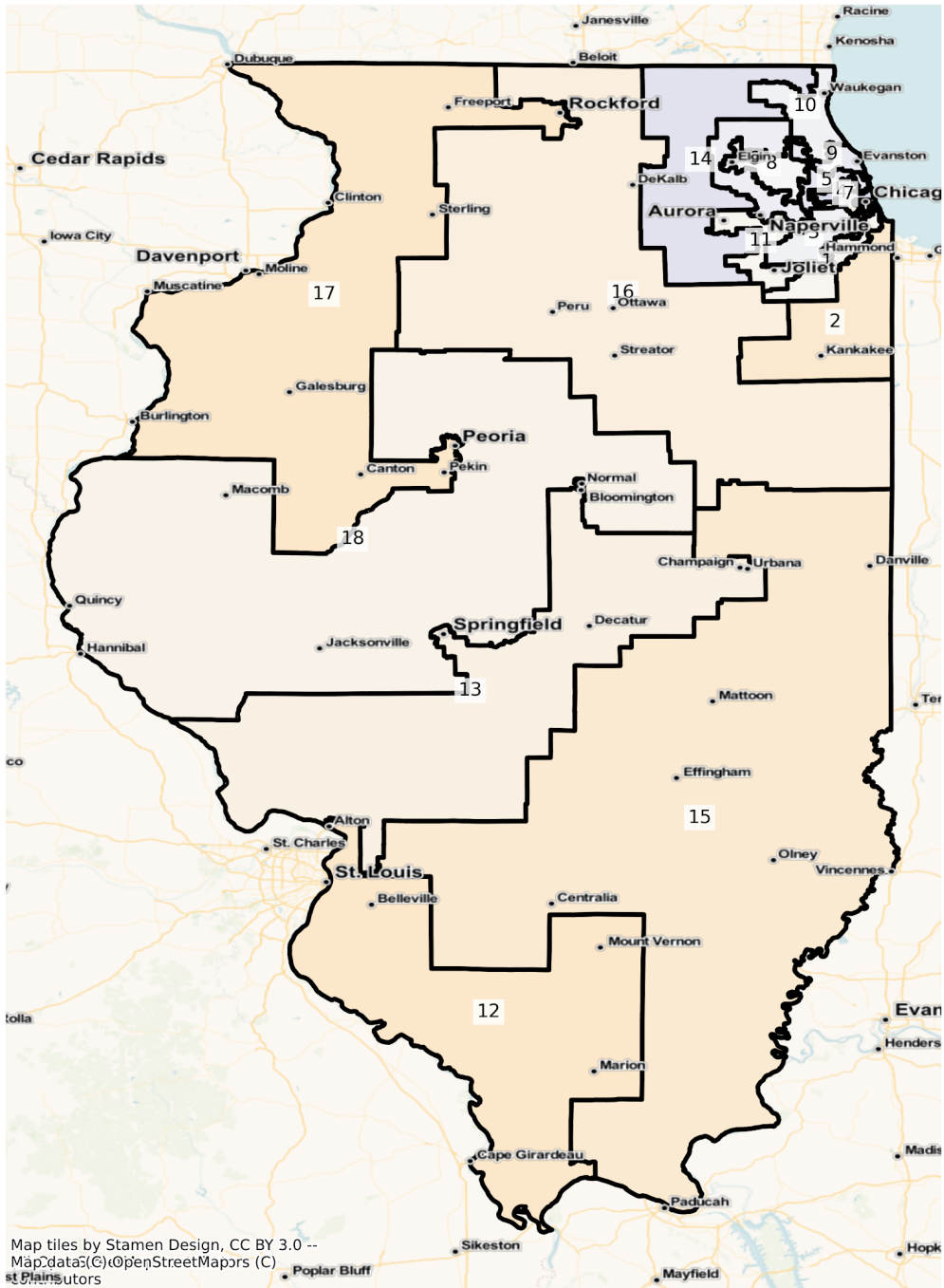

Total Population from 2010 to 2020 at Congressional District Level

DISTRICT	Total Population 2010	Total Population 2020	Total Population % Change
1	712,674	706,225	-0.90%
2	712,813	679,374	-4.69%
3	712,964	725,636	1.78%
4	712,583	698,325	-2.00%
5	713,064	743,733	4.30%
6	712,825	732,788	2.80%
7	712,808	764,654	7.27%
8	712,915	717,016	0.58%
9	712,909	741,729	4.04%
10	712,382	724,688	1.73%
11	712,799	706,426	-0.89%
12	712,639	674,741	-5.32%
13	712,985	695,662	-2.43%
14	713,018	753,142	5.63%
15	712,813	680,261	-4.57%
16	712,774	692,561	-2.84%
17	712,678	673,617	-5.48%
18	712,984	701,322	-1.64%

Population by Race and Ethnicity

IL Congressional Districts
Population % Change from 2010 to 2020
Ethnicity: Not Latino White alone

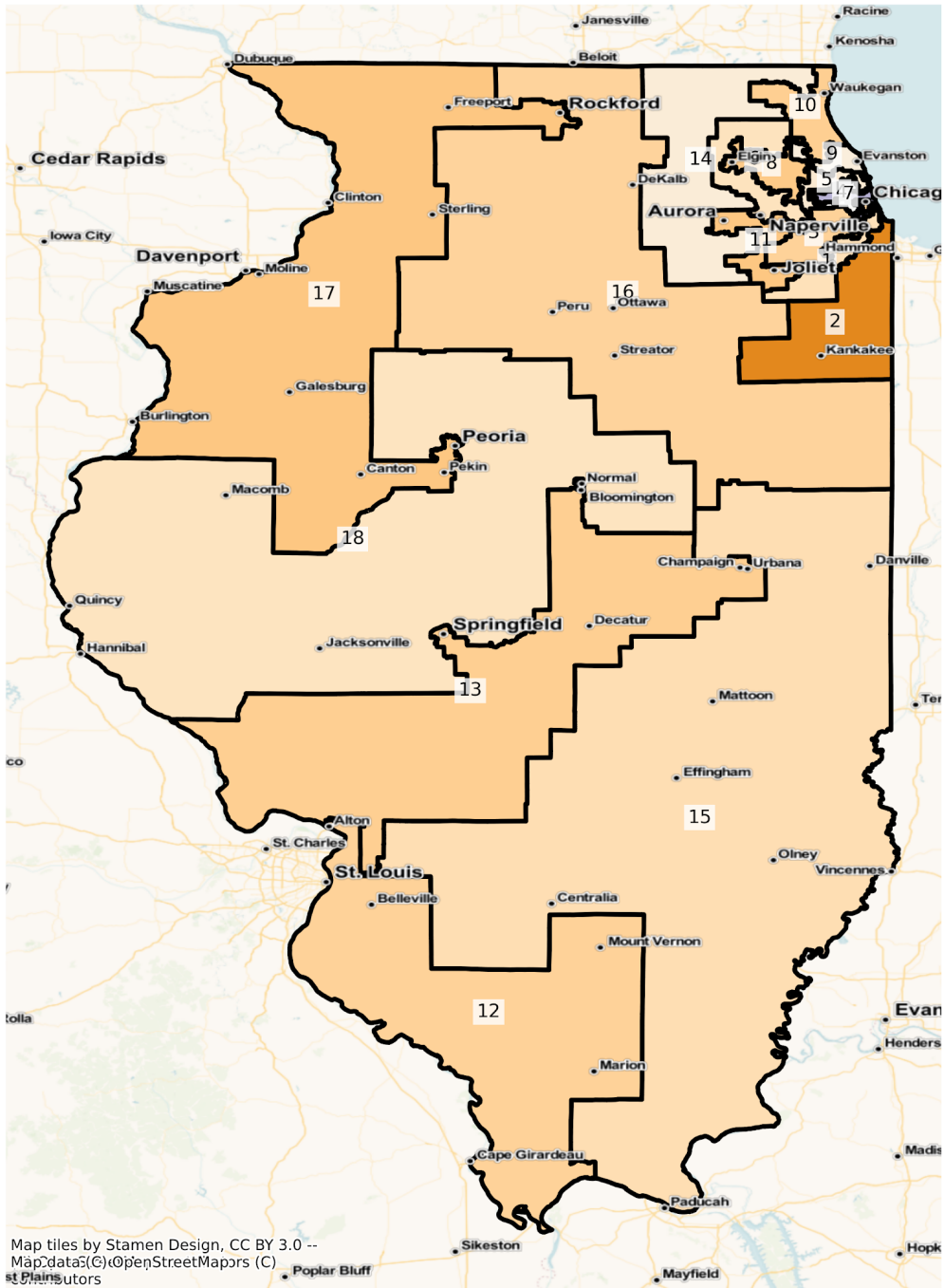

Map tiles by Stamen Design, CC BY 3.0 --
Map data © OpenStreetMap contributors

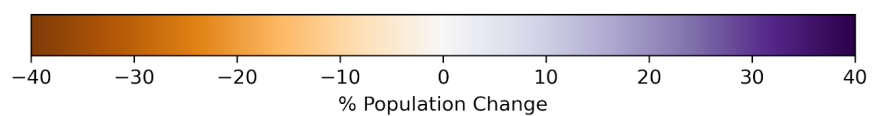

IL Congressional Districts
Population % Change from 2010 to 2020
Ethnicity: Hispanic or Latino

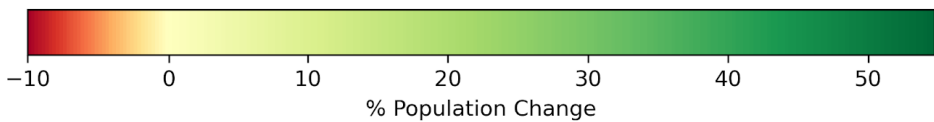
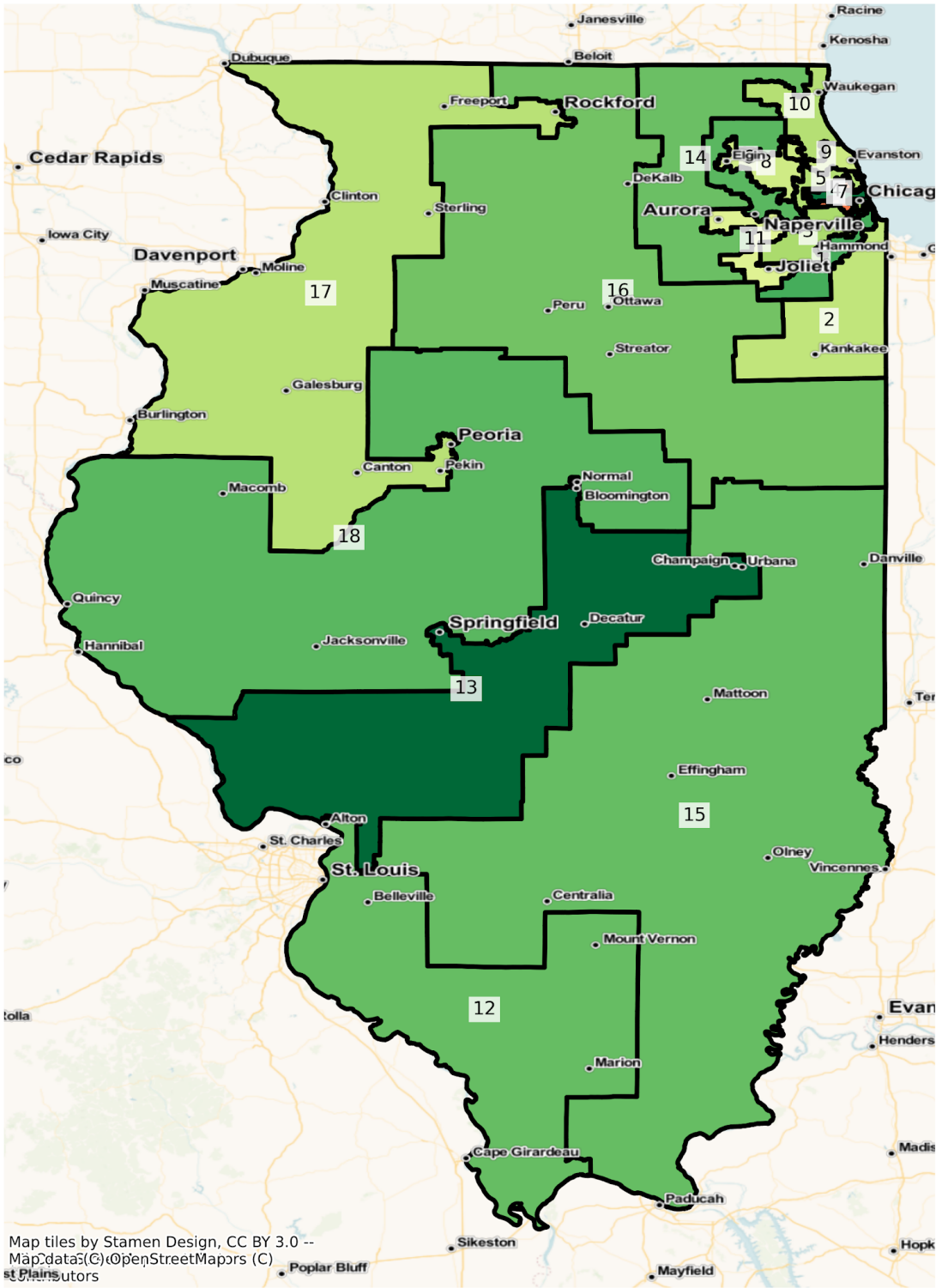

IL Congressional Districts
 Population % Change from 2010 to 2020
 Ethnicity: Not Latino African American alone

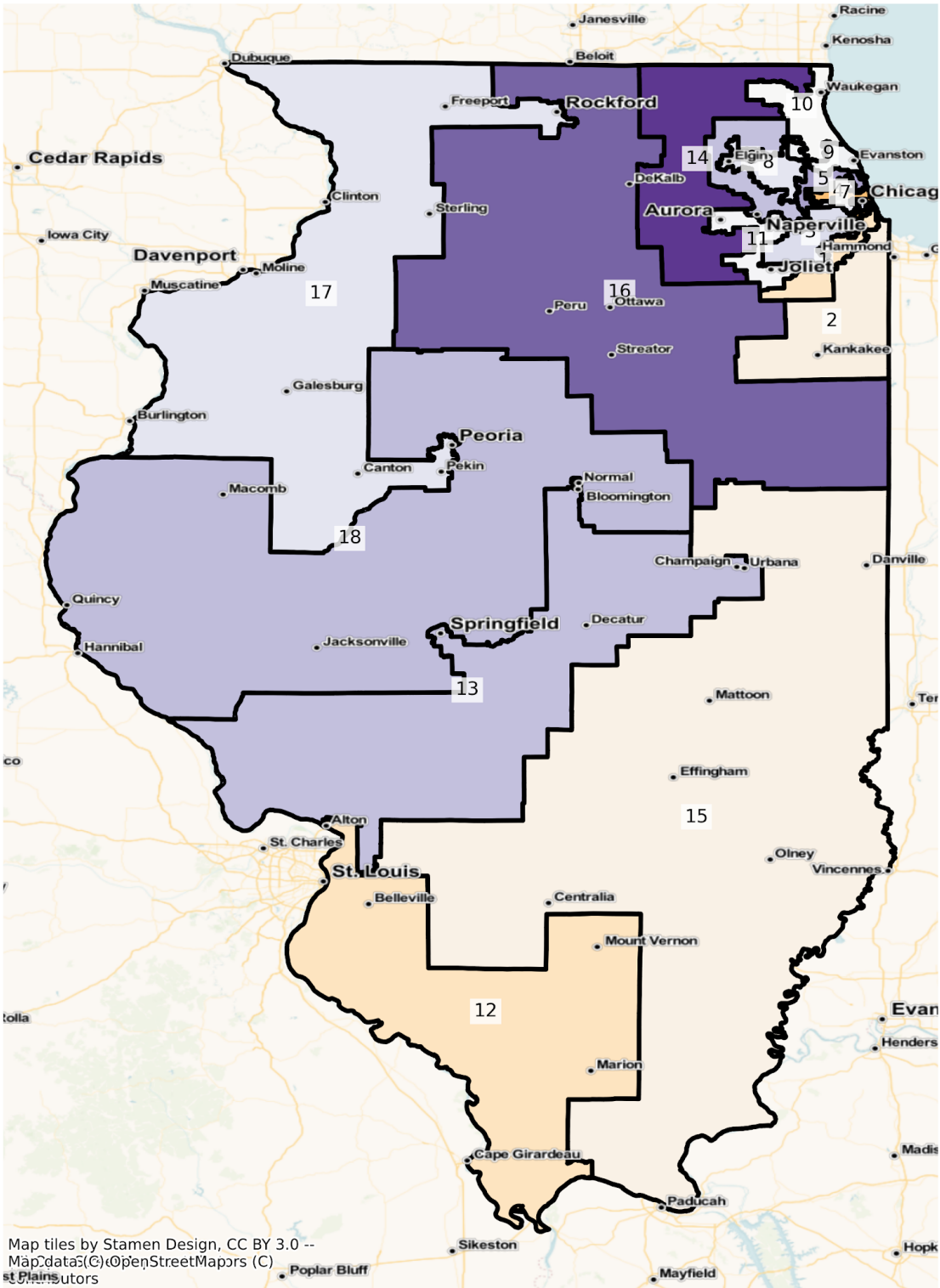

Map tiles by Stamen Design, CC BY 3.0 --
 Map data © OpenStreetMap contributors

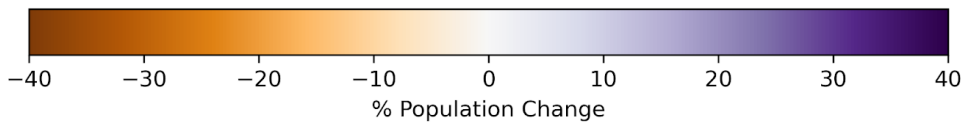

IL Congressional Districts
Population % Change from 2010 to 2020
Ethnicity: Not Latino Asian alone

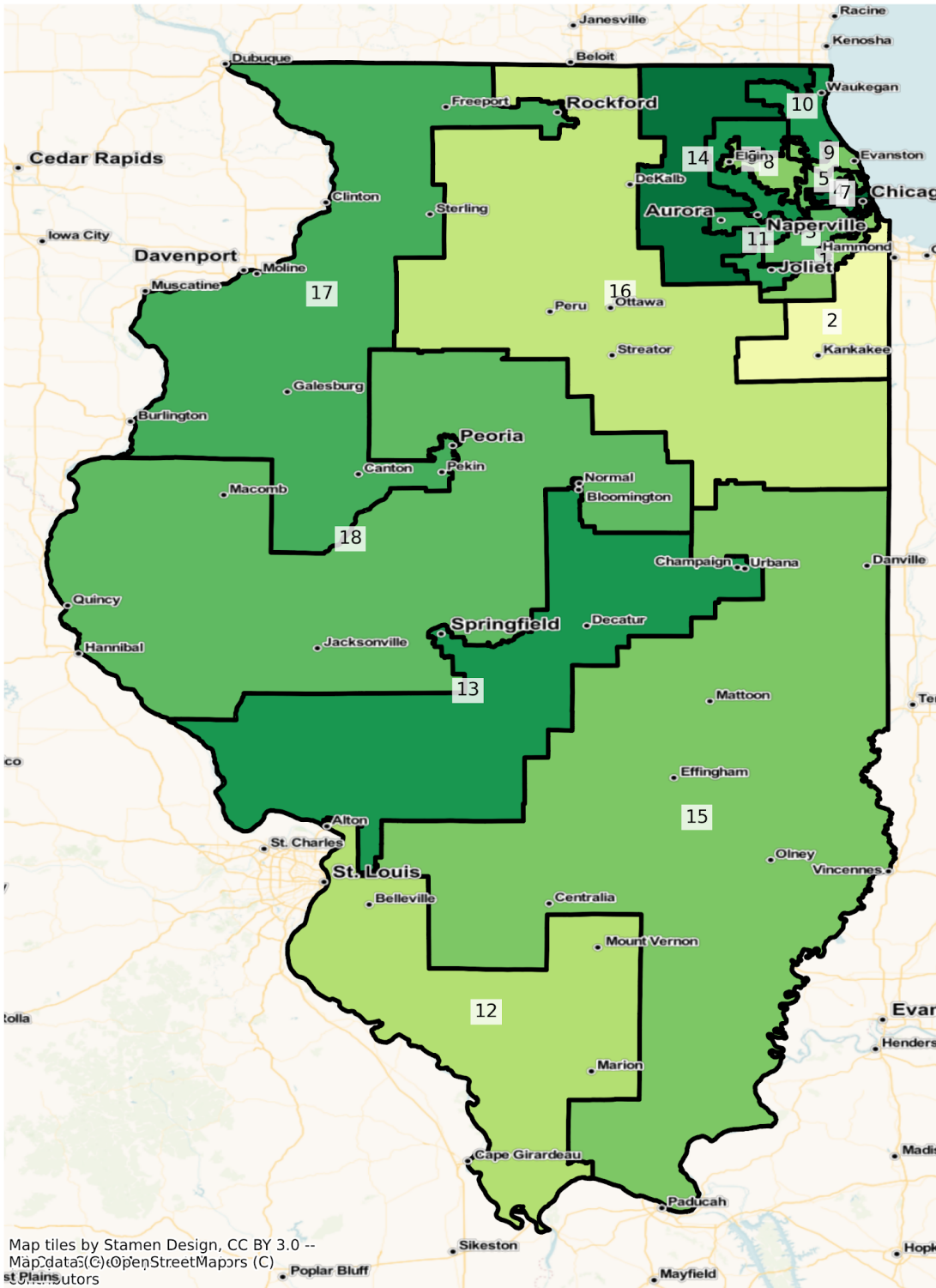

Map tiles by Stamen Design, CC BY 3.0 --
Map data © OpenStreetMap contributors



2010 Population by Race and Ethnicity at Congressional District Level

DISTRICT	Total Population	Hispanic or Latino Origin	White Alone, not Latino	African American Alone, not Latino	AIAN Alone, not Latino ¹	Asian Alone, not Latino	NHPI Alone, not Latino ²	Other Alone, not Latino	Two or More, not Latino
1	712,674	62,551	252,014	375,217	978	12,649	98	694	8,473
2	712,813	91,059	211,000	394,069	1,089	4,644	161	890	9,901
3	712,964	204,503	443,043	31,890	698	25,254	111	700	6,765
4	712,583	506,565	151,465	28,043	789	18,840	128	1,169	5,584
5	713,064	133,338	501,421	18,255	1,039	46,297	176	1,151	11,387
6	712,825	62,341	566,081	17,441	658	55,413	153	776	9,962
7	712,808	92,683	188,031	378,748	988	41,187	156	1,102	9,913
8	712,915	188,963	393,817	32,550	932	84,727	148	920	10,858
9	712,909	78,759	469,154	62,207	981	85,389	158	1,555	14,706
10	712,382	152,701	433,933	46,886	1,004	64,608	200	1,599	11,451
11	712,799	182,090	390,378	78,943	845	48,031	137	934	11,441
12	712,639	20,707	549,946	120,397	1,591	7,003	330	732	11,933
13	712,985	20,926	578,351	74,833	1,325	22,908	257	959	13,426
14	713,018	79,974	575,494	18,774	896	27,979	185	684	9,032
15	712,813	16,268	654,749	28,301	1,372	3,688	149	320	7,966
16	712,774	59,690	610,353	22,916	1,070	9,635	108	509	8,493
17	712,678	57,794	553,758	78,372	1,433	7,174	167	635	13,345
18	712,984	16,666	644,760	25,082	1,161	15,160	155	679	9,321

¹American Indian and Alaska Native Alone, Not Latino

²Native Hawaiian and Pacific Islander Alone, Not Latino

2020 Population by Race and Ethnicity at Congressional District Level

DISTRICT	Total Population	Hispanic or Latino Origin	White Alone, not Latino	African American Alone, not Latino	AIAN Alone, not Latino ¹	Asian Alone, not Latino	NHPI Alone, not Latino ²	Other Alone, not Latino	Two or More, not Latino
----------	------------------	---------------------------	-------------------------	------------------------------------	-------------------------------------	-------------------------	-------------------------------------	-------------------------	-------------------------

1	706,225	86,045	232,812	351,206	753	15,315	108	2,396	17,590
2	679,374	105,834	162,645	384,002	886	4,787	127	2,629	18,464
3	725,636	246,520	395,518	34,088	650	32,074	81	2,085	14,620
4	698,325	477,963	150,972	28,893	797	25,845	119	2,521	11,215
5	743,733	158,083	478,161	21,449	788	57,819	160	2,896	24,377
6	732,788	83,744	526,867	19,590	605	74,943	153	2,197	24,689
7	764,654	140,666	215,199	325,058	841	58,577	156	3,120	21,037
8	717,016	213,771	345,425	34,105	813	102,111	146	2,386	18,259
9	741,729	89,446	453,272	63,193	805	104,604	146	3,998	26,265
10	724,688	181,352	383,925	46,823	893	86,384	299	3,481	21,531
11	706,426	198,795	339,559	79,604	723	63,300	156	2,493	21,796
12	674,741	27,444	491,434	112,195	1,537	8,036	277	2,307	31,511
13	695,662	32,378	513,233	83,980	1,147	30,625	217	2,426	31,656
14	753,142	105,331	553,791	24,409	713	39,147	114	2,274	27,363
15	680,261	21,558	599,618	27,692	1,261	4,505	178	1,703	23,746
16	692,561	77,900	545,527	28,720	957	10,808	138	1,940	26,571
17	673,617	68,160	482,409	82,258	1,308	9,250	190	2,242	27,800
18	701,322	22,371	601,915	28,320	1,084	19,107	194	1,982	26,349

¹American Indian and Alaska Native Alone, Not Latino

²Native Hawaiian and Pacific Islander Alone, Not Latino

Percent Change in Population from 2010 to 2020 by Race and Ethnicity at Congressional District Level

DISTRICT	Total Population	Hispanic or Latino Origin	White Alone, not Latino	African American Alone, not Latino	AIAN Alone, not Latino ¹	Asian Alone, not Latino	NHPI Alone, not Latino ²	Other Alone, not Latino	Two or More, not Latino
1	-0.90%	37.56%	-7.62%	-6.40%	-23.01%	21.08%	10.20%	245.24%	107.60%
2	-4.69%	16.23%	-22.92%	-2.55%	-18.64%	3.08%	-21.12%	195.39%	86.49%
3	1.78%	20.55%	-10.73%	6.89%	-6.88%	27.01%	-27.03%	197.86%	116.11%
4	-2.00%	-5.65%	-0.33%	3.03%	1.01%	37.18%	-7.03%	115.65%	100.84%
5	4.30%	18.56%	-4.64%	17.50%	-24.16%	24.89%	-9.09%	151.61%	114.08%
6	2.80%	34.33%	-6.93%	12.32%	-8.05%	35.24%	0.00%	183.12%	147.83%

7	7.27%	51.77%	14.45%	-14.18%	-14.88%	42.22%	0.00%	183.12%	112.22%
8	0.58%	13.13%	-12.29%	4.78%	-12.77%	20.52%	-1.35%	159.35%	68.16%
9	4.04%	13.57%	-3.39%	1.59%	-17.94%	22.50%	-7.59%	157.11%	78.60%
10	1.73%	18.76%	-11.52%	-0.13%	-11.06%	33.70%	49.50%	117.70%	88.03%
11	-0.89%	9.17%	-13.02%	0.84%	-14.44%	31.79%	13.87%	166.92%	90.51%
12	-5.32%	32.53%	-10.64%	-6.81%	-3.39%	14.75%	-16.06%	215.16%	164.07%
13	-2.43%	54.73%	-11.26%	12.22%	-13.43%	33.69%	-15.56%	152.97%	135.78%
14	5.63%	31.71%	-3.77%	30.01%	-20.42%	39.92%	-38.38%	232.46%	202.96%
15	-4.57%	32.52%	-8.42%	-2.15%	-8.09%	22.15%	19.46%	432.19%	198.09%
16	-2.84%	30.51%	-10.62%	25.33%	-10.56%	12.17%	27.78%	281.14%	212.86%
17	-5.48%	17.94%	-12.88%	4.96%	-8.72%	28.94%	13.77%	253.07%	108.32%
18	-1.64%	34.23%	-6.65%	12.91%	-6.63%	26.04%	25.16%	191.90%	182.68%

¹American Indian and Alaska Native Alone, Not Latino

²Native Hawaiian and Pacific Islander Alone, Not Latino

State Senate

The charts below display the percent change in population from 2010 to 2020 for the listed group. Please note that the color bars are fixed to be from -100% to 100% and these maps are displayed in brown to purple. If the percent change in population was outside of this range, the color scheme changes to red to green to indicate a change.

Total Population

IL State Senate Districts
Population % Change from 2010 to 2020
Total Population

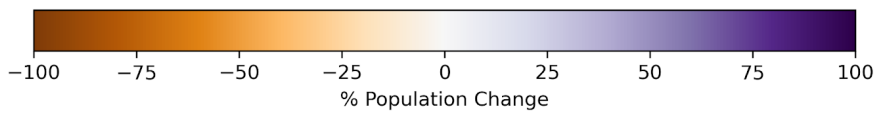
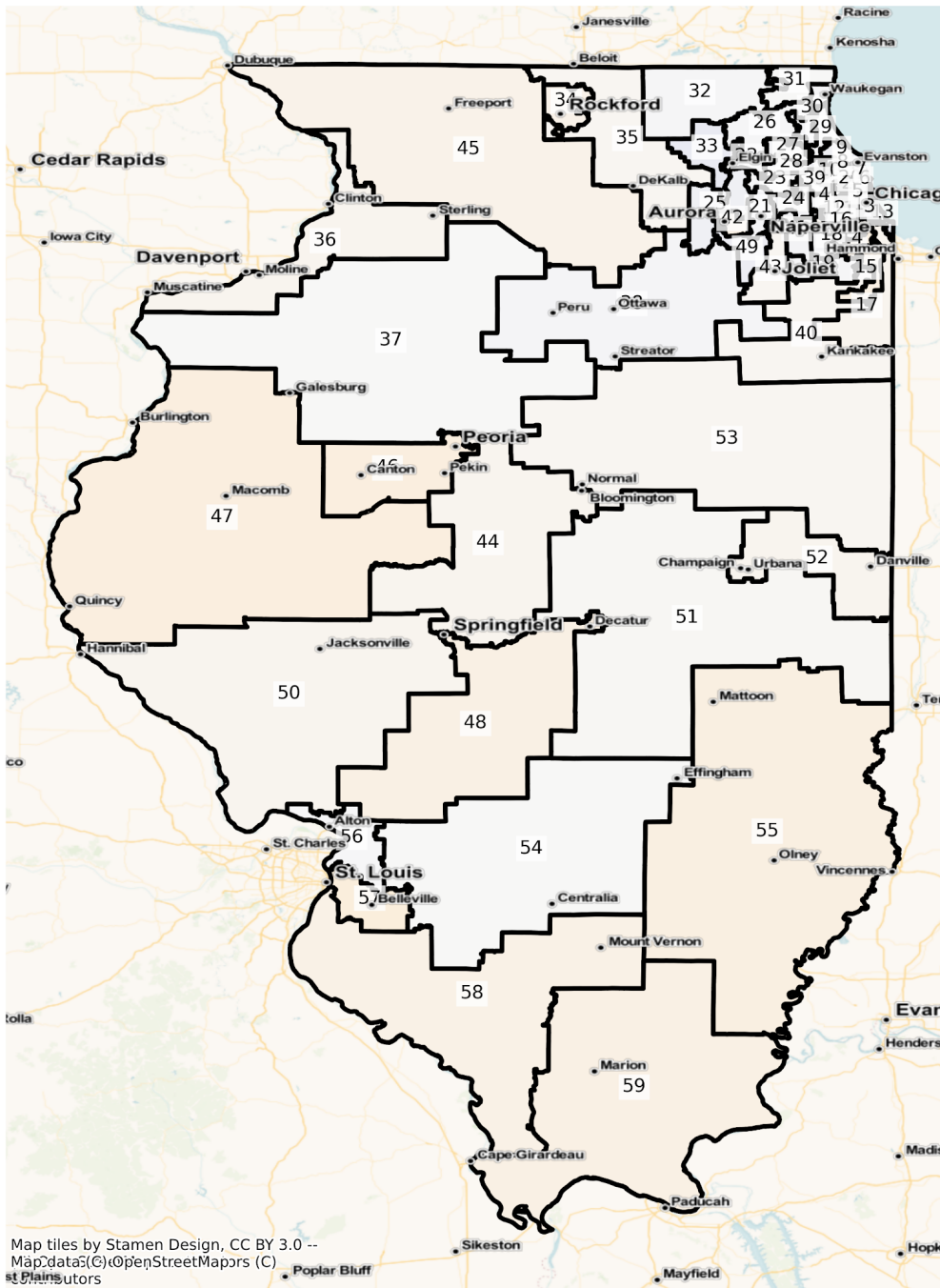

Total Population from 2010 to 2020 at State Senate District Level

DISTRICT	Total Population 2010	Total Population 2020	Total Population % Change
1	217,468	217,079	-0.18%
2	217,468	215,620	-0.85%
3	217,468	247,643	13.88%
4	217,468	219,248	0.82%
5	217,468	234,284	7.73%
6	217,484	237,985	9.43%
7	217,452	219,638	1.01%
8	217,469	227,121	4.44%
9	217,468	228,830	5.22%
10	217,468	223,429	2.74%
11	217,468	212,502	-2.28%
12	217,468	220,284	1.29%
13	217,468	233,539	7.39%
14	217,468	203,002	-6.65%
15	217,468	204,671	-5.88%
16	217,468	211,689	-2.66%
17	217,447	212,229	-2.40%
18	217,468	218,654	0.55%
19	217,468	219,182	0.79%
20	217,468	208,600	-4.08%
21	217,862	221,321	1.59%
22	217,690	217,251	-0.20%
23	217,469	218,399	0.43%
24	217,468	224,808	3.38%
25	217,469	228,773	5.20%
26	217,471	220,405	1.35%
27	217,449	222,590	2.36%
28	217,406	225,647	3.79%

29	217,489	219,212	0.79%
30	217,466	222,209	2.18%
31	217,602	217,492	-0.05%
32	217,334	219,963	1.21%
33	217,310	237,283	9.19%
34	217,468	208,794	-3.99%
35	217,470	213,174	-1.98%
36	217,469	212,366	-2.35%
37	217,471	215,973	-0.69%
38	217,509	221,493	1.83%
39	217,468	216,763	-0.32%
40	217,489	214,075	-1.57%
41	217,076	222,857	2.66%
42	217,469	204,818	-5.82%
43	217,470	213,390	-1.88%
44	217,600	212,273	-2.45%
45	217,427	208,588	-4.07%
46	217,337	201,524	-7.28%
47	217,466	200,667	-7.72%
48	217,395	204,089	-6.12%
49	217,469	231,088	6.26%
50	217,469	211,668	-2.67%
51	217,540	215,686	-0.85%
52	217,468	212,040	-2.50%
53	217,469	212,698	-2.19%
54	217,468	216,869	-0.28%
55	217,468	202,542	-6.86%
56	217,468	217,534	0.03%
57	217,468	199,199	-8.40%
58	217,464	205,811	-5.36%
59	217,467	205,339	-5.58%

Population by Race and Ethnicity

IL State Senate Districts
Population % Change from 2010 to 2020
Ethnicity: Not Latino White alone

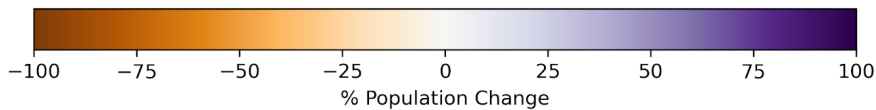
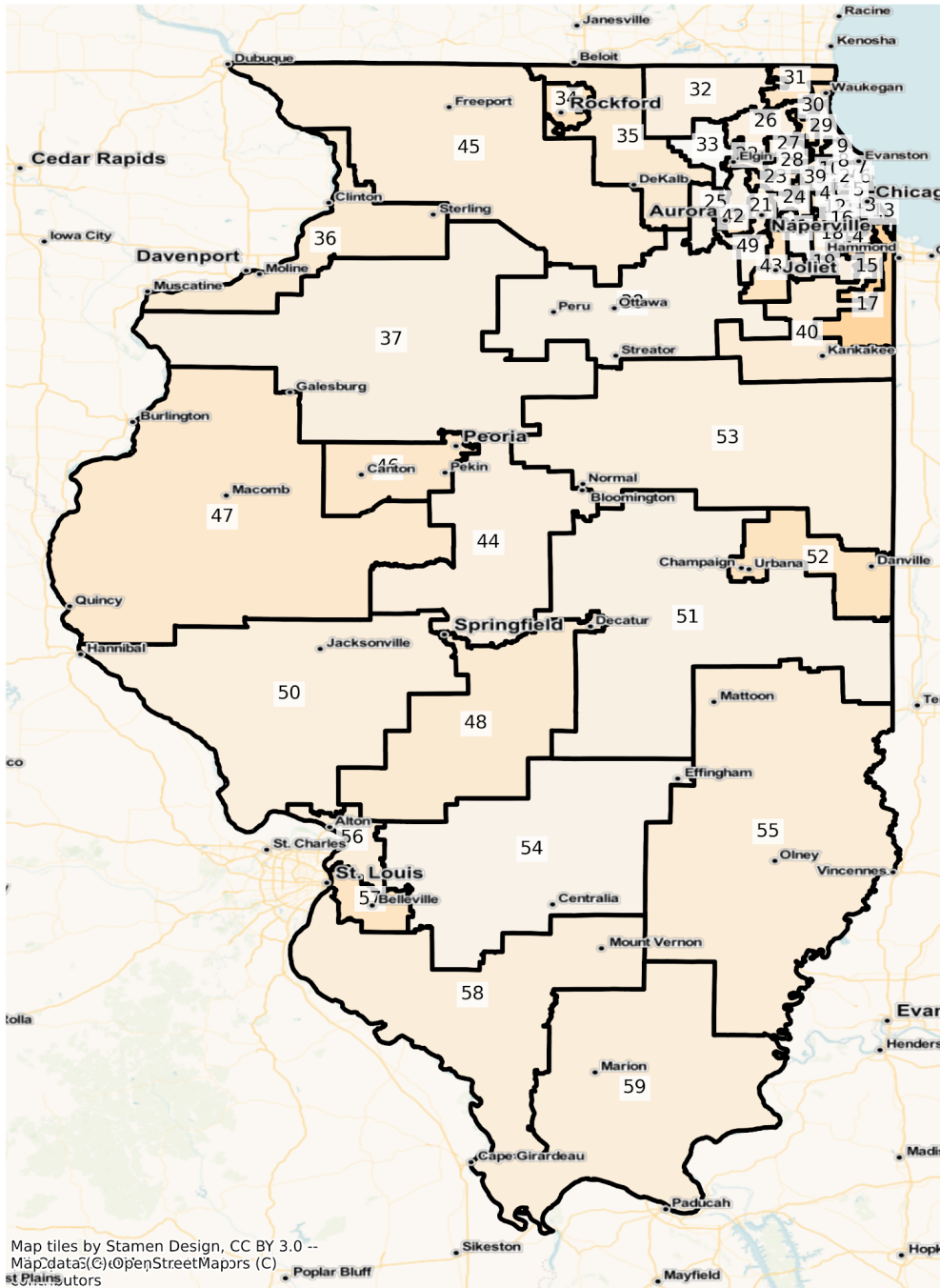

IL State Senate Districts Population % Change from 2010 to 2020 Ethnicity: Hispanic or Latino

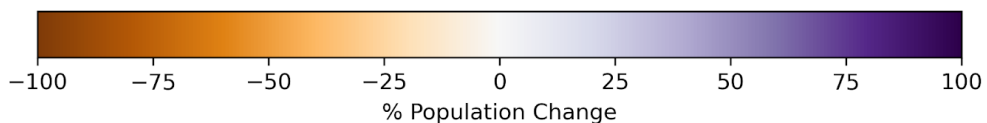
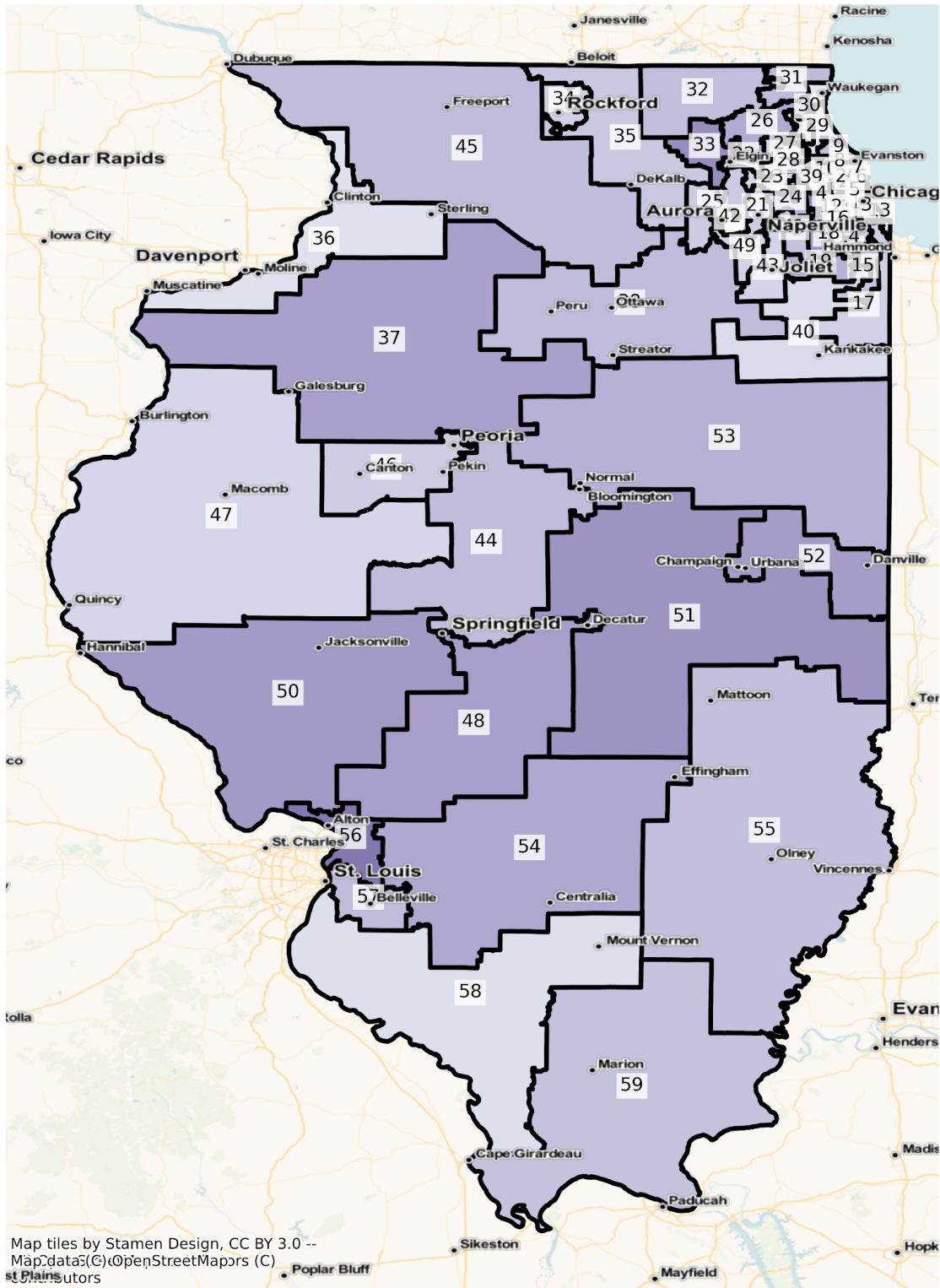

IL State Senate Districts Population % Change from 2010 to 2020 Ethnicity: Not Latino African American alone

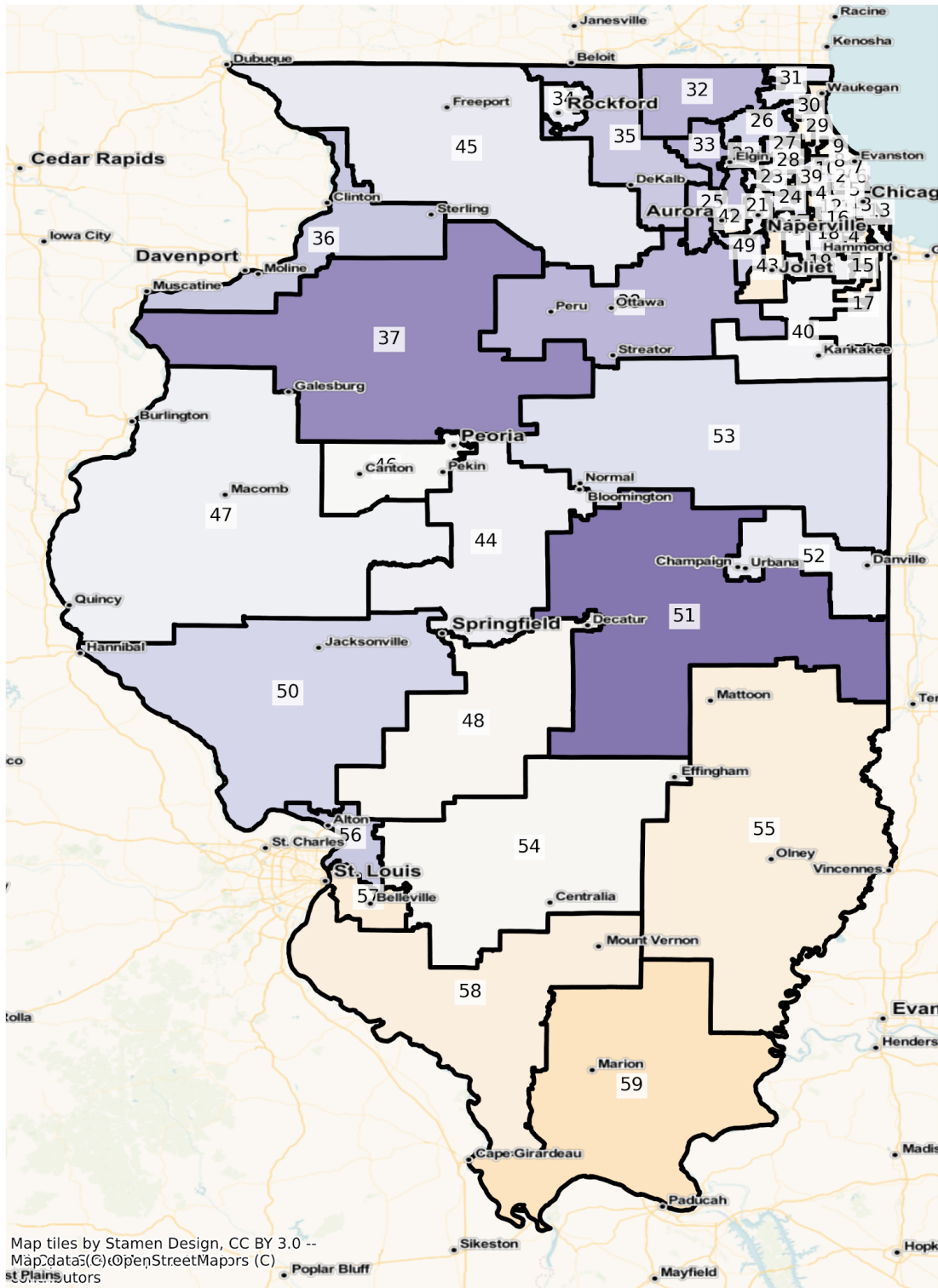

Map tiles by Stamen Design, CC BY 3.0 --
Map data © OpenStreetMap contributors

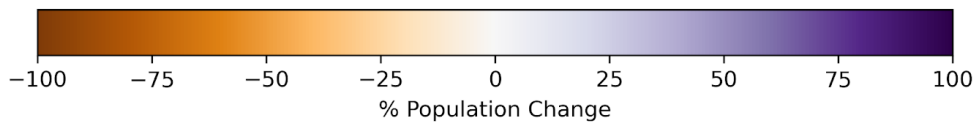

IL State Senate Districts Population % Change from 2010 to 2020 Ethnicity: Not Latino Asian alone

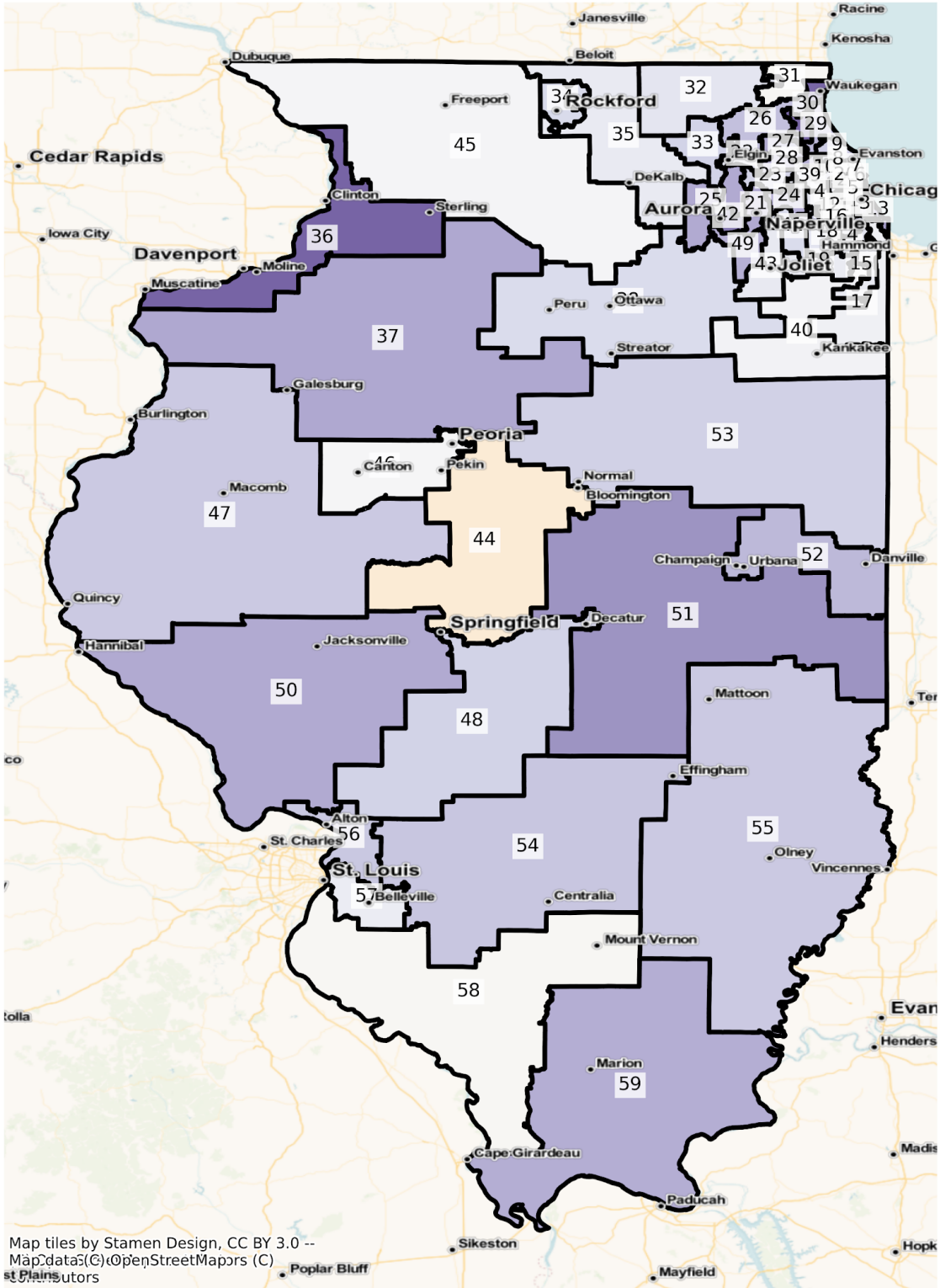

Map tiles by Stamen Design, CC BY 3.0 --
Map data © OpenStreetMap contributors

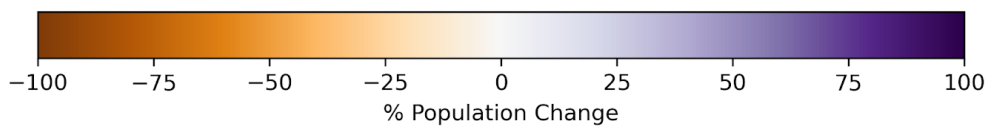

Chicago

IL Chicago State Senate Districts Population % Change from 2010 to 2020 Total Population

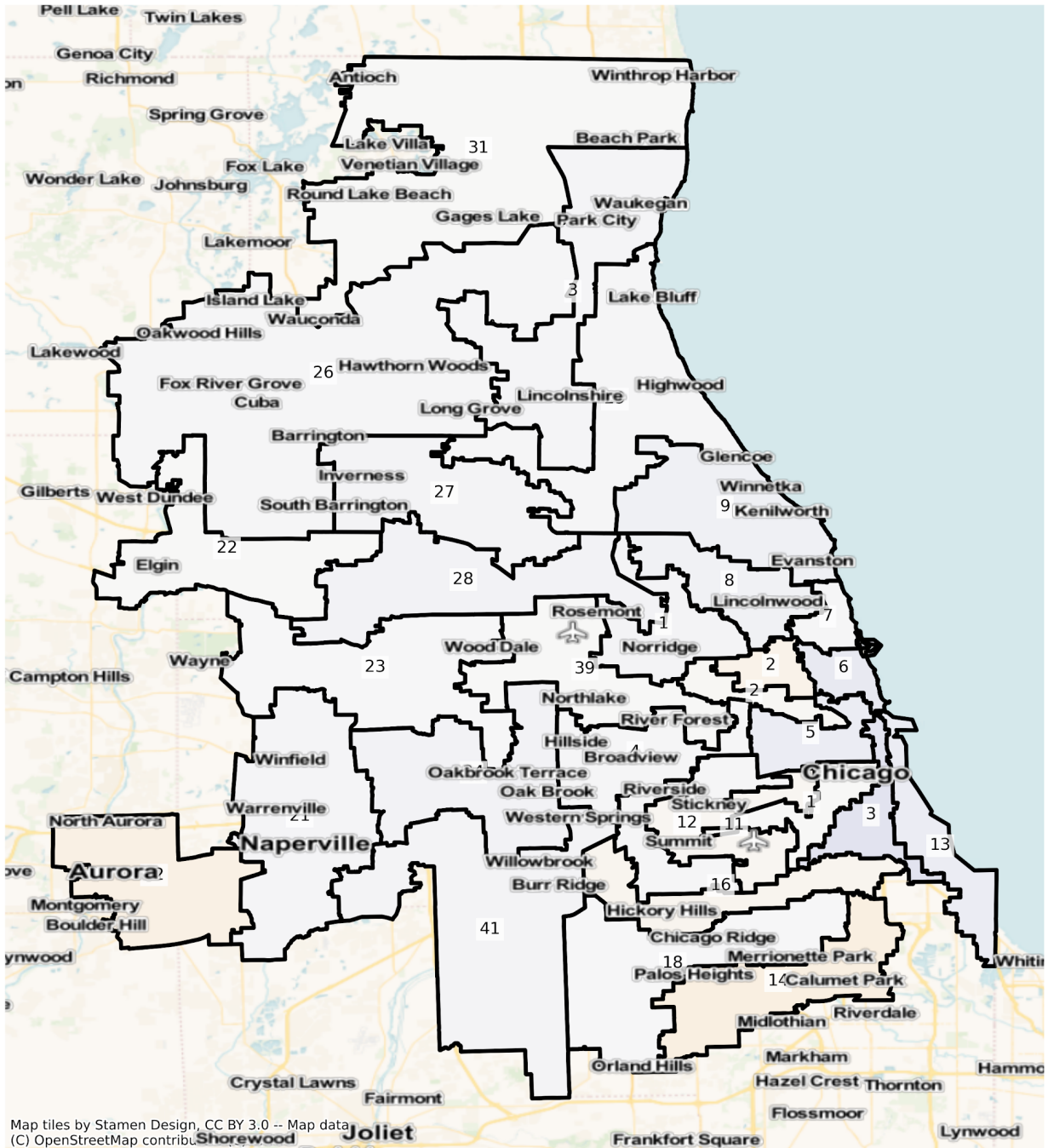

Map tiles by Stamen Design, CC BY 3.0 -- Map data (C) OpenStreetMap contributors

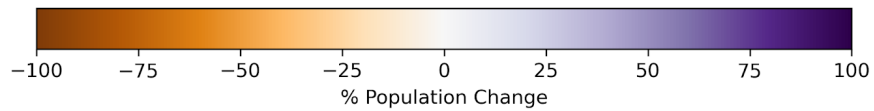

IL Chicago State Senate Districts
 Population % Change from 2010 to 2020
 Ethnicity: Not Latino White alone

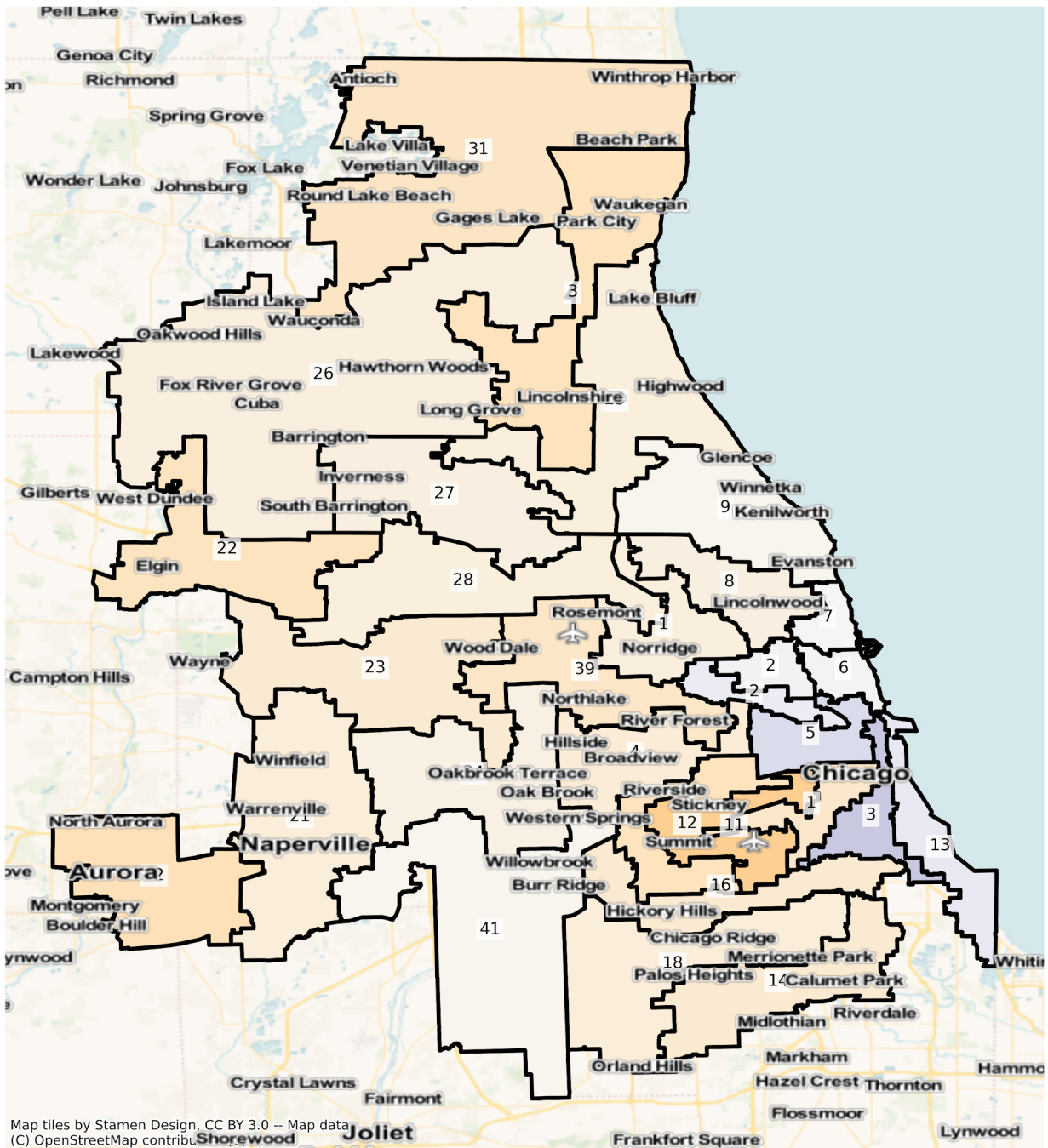

Map tiles by Stamen Design, CC BY 3.0 -- Map data (C) OpenStreetMap contributors

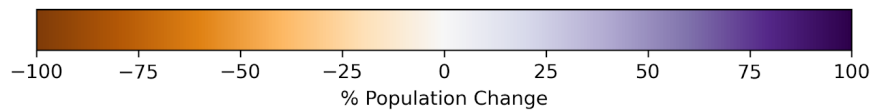

IL Chicago State Senate Districts
 Population % Change from 2010 to 2020
 Ethnicity: Hispanic or Latino

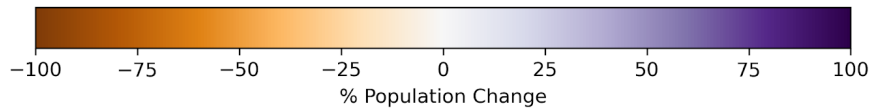
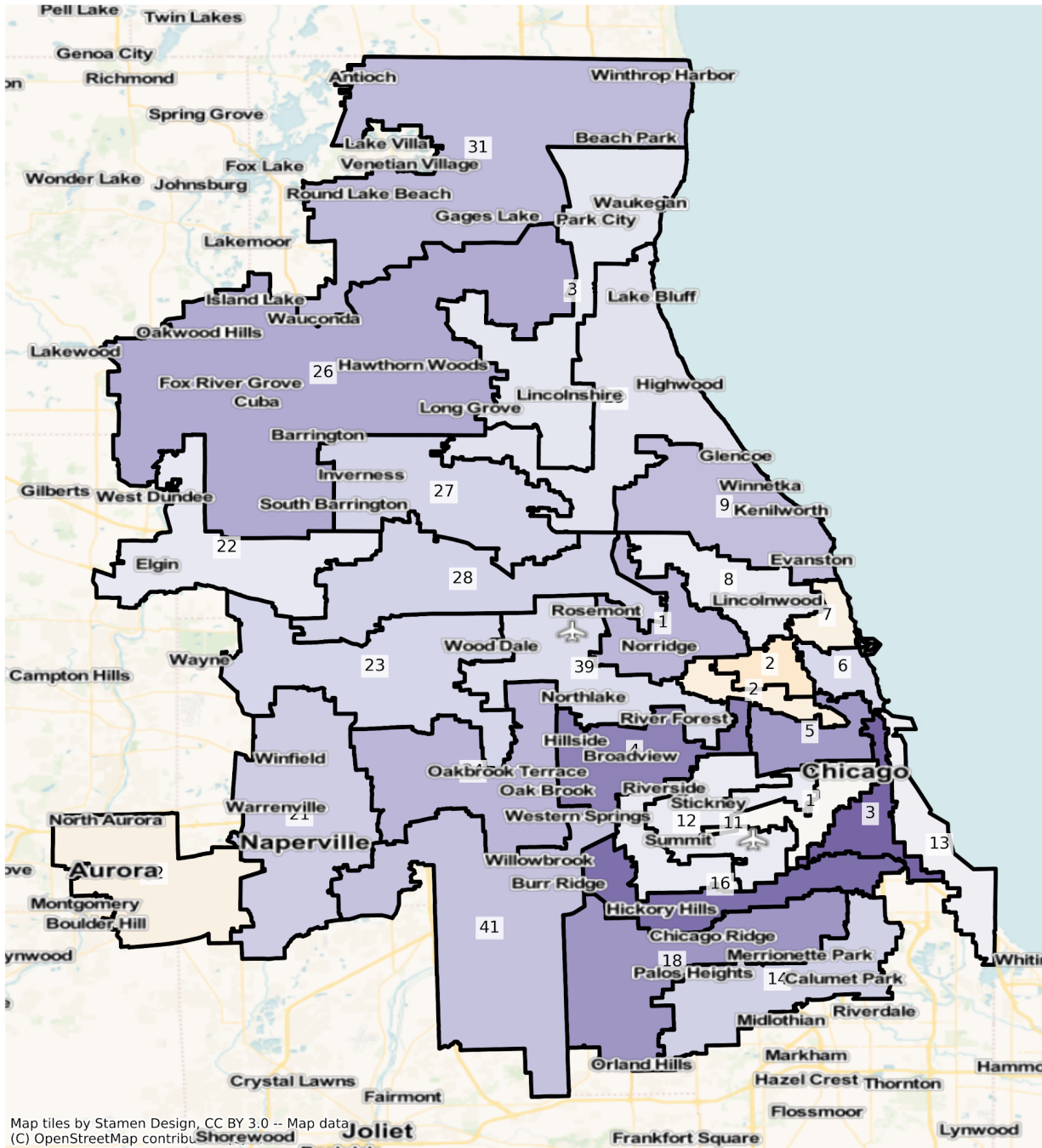

IL Chicago State Senate Districts
 Population % Change from 2010 to 2020
 Ethnicity: Not Latino African American alone

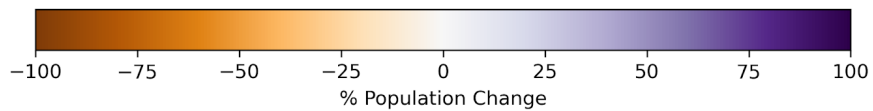
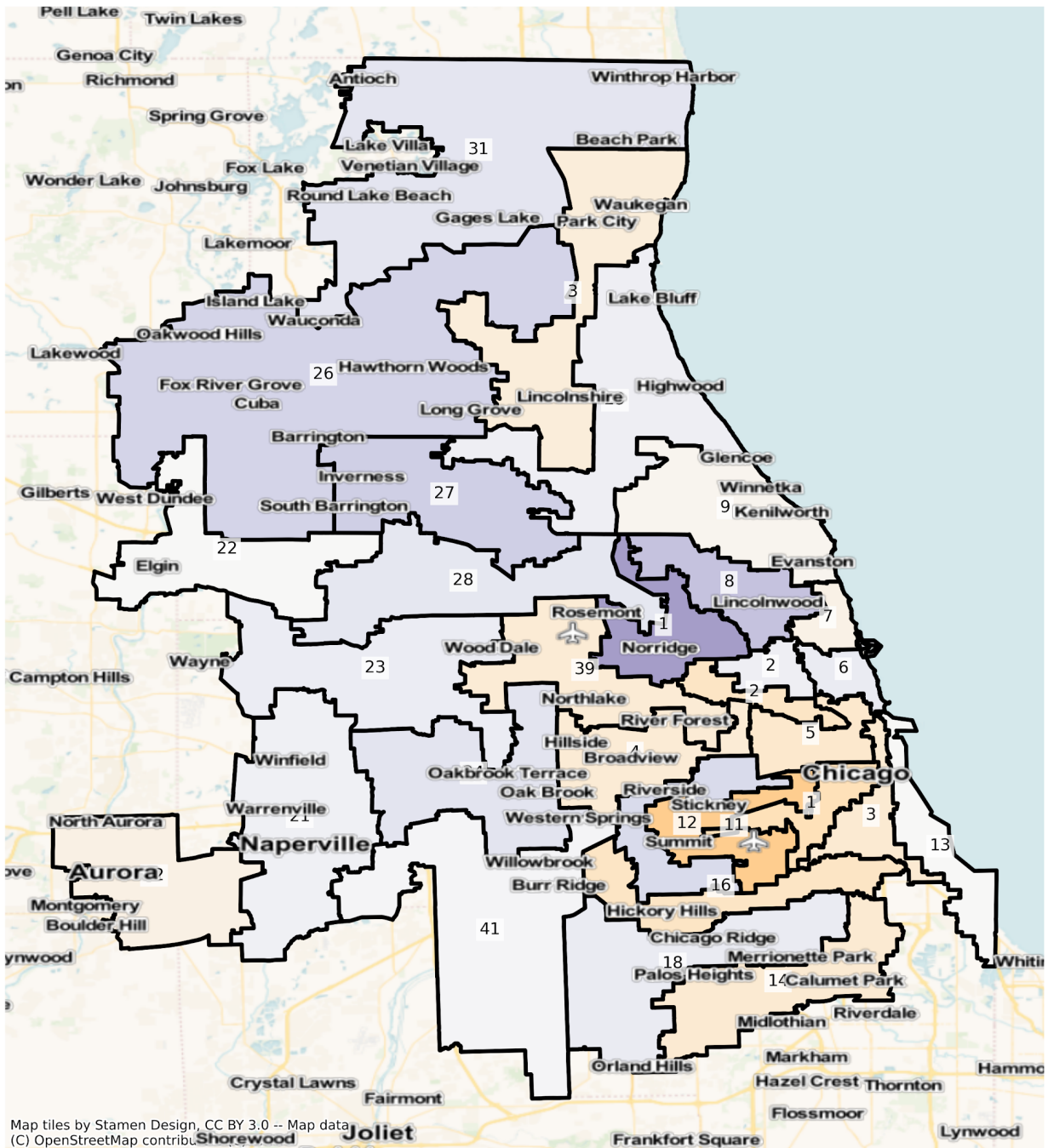

IL Chicago State Senate Districts
 Population % Change from 2010 to 2020
 Ethnicity: Not Latino Asian alone

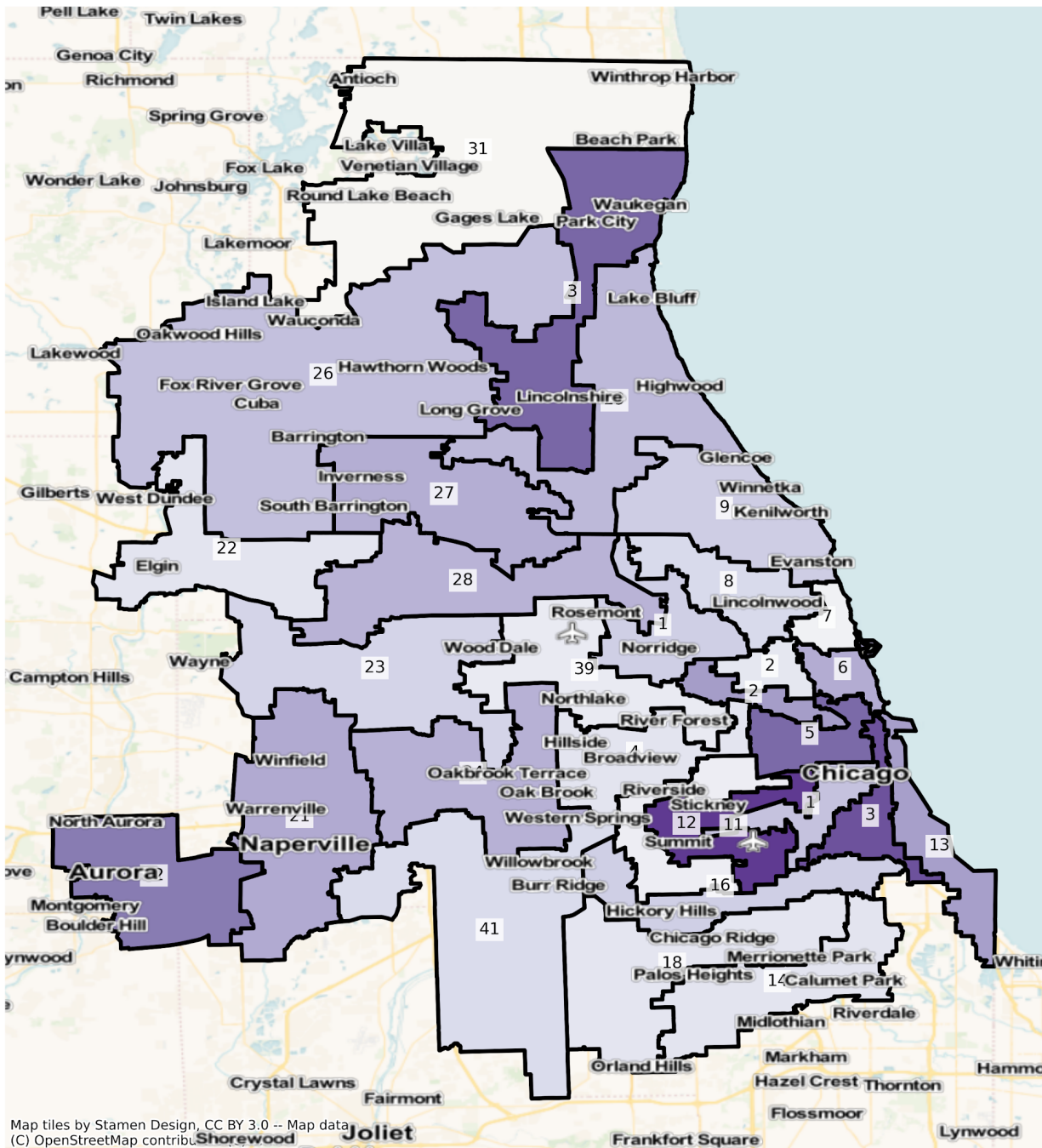

Map tiles by Stamen Design, CC BY 3.0 -- Map data (C) OpenStreetMap contributors

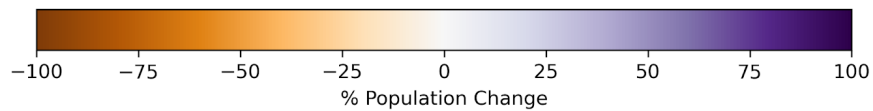

East St. Louis

IL East St Louis State Senate Districts
Population % Change from 2010 to 2020
Total Population

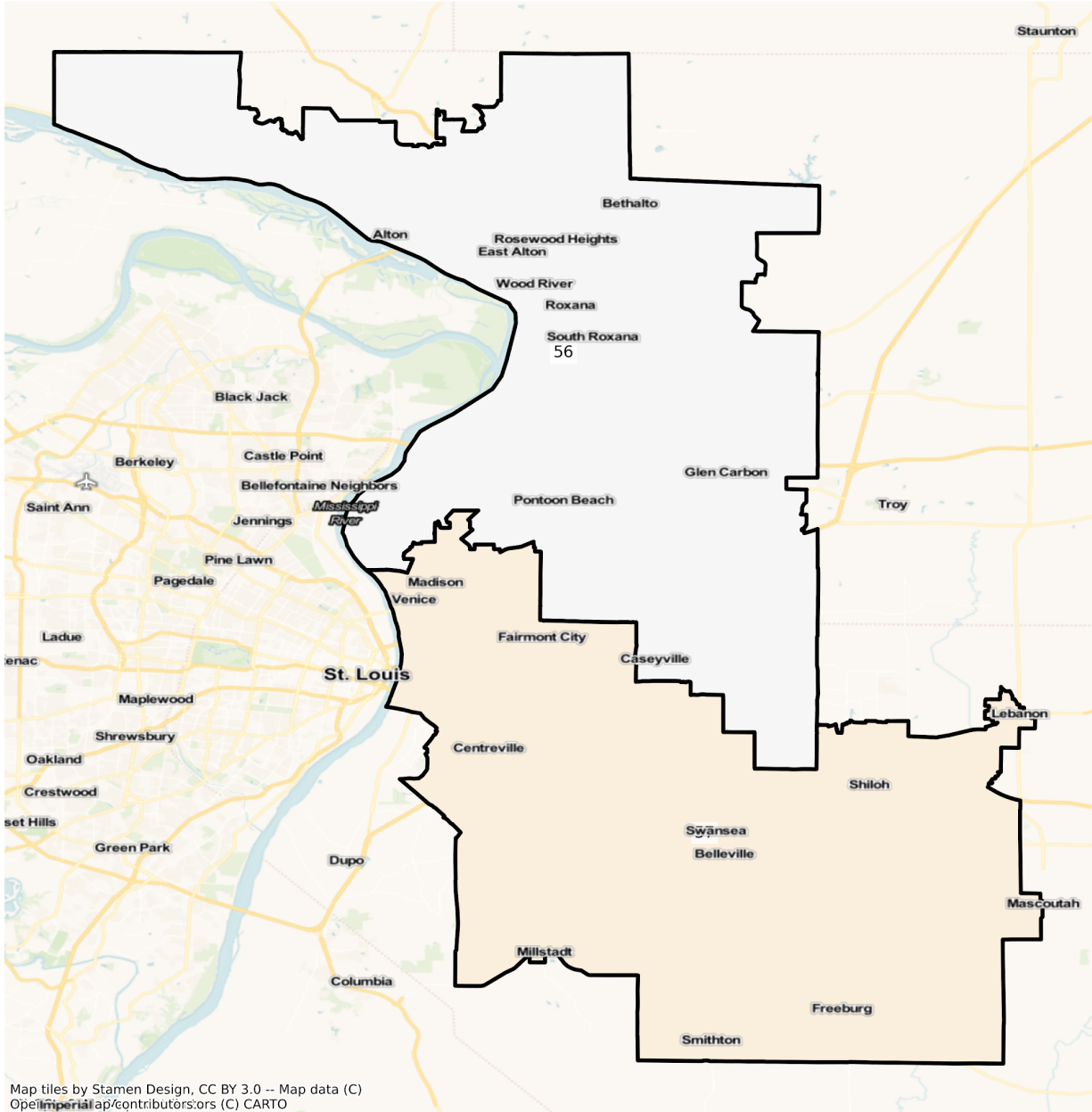

Map tiles by Stamen Design, CC BY 3.0 -- Map data (C) OpenStreetMap contributors, (C) CARTO

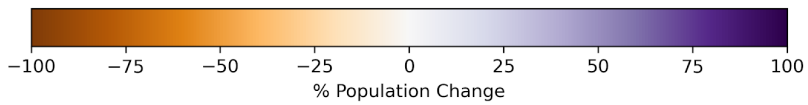

IL East St Louis State Senate Districts
 Population % Change from 2010 to 2020
 Ethnicity: Not Latino White alone

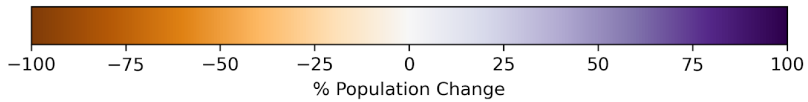
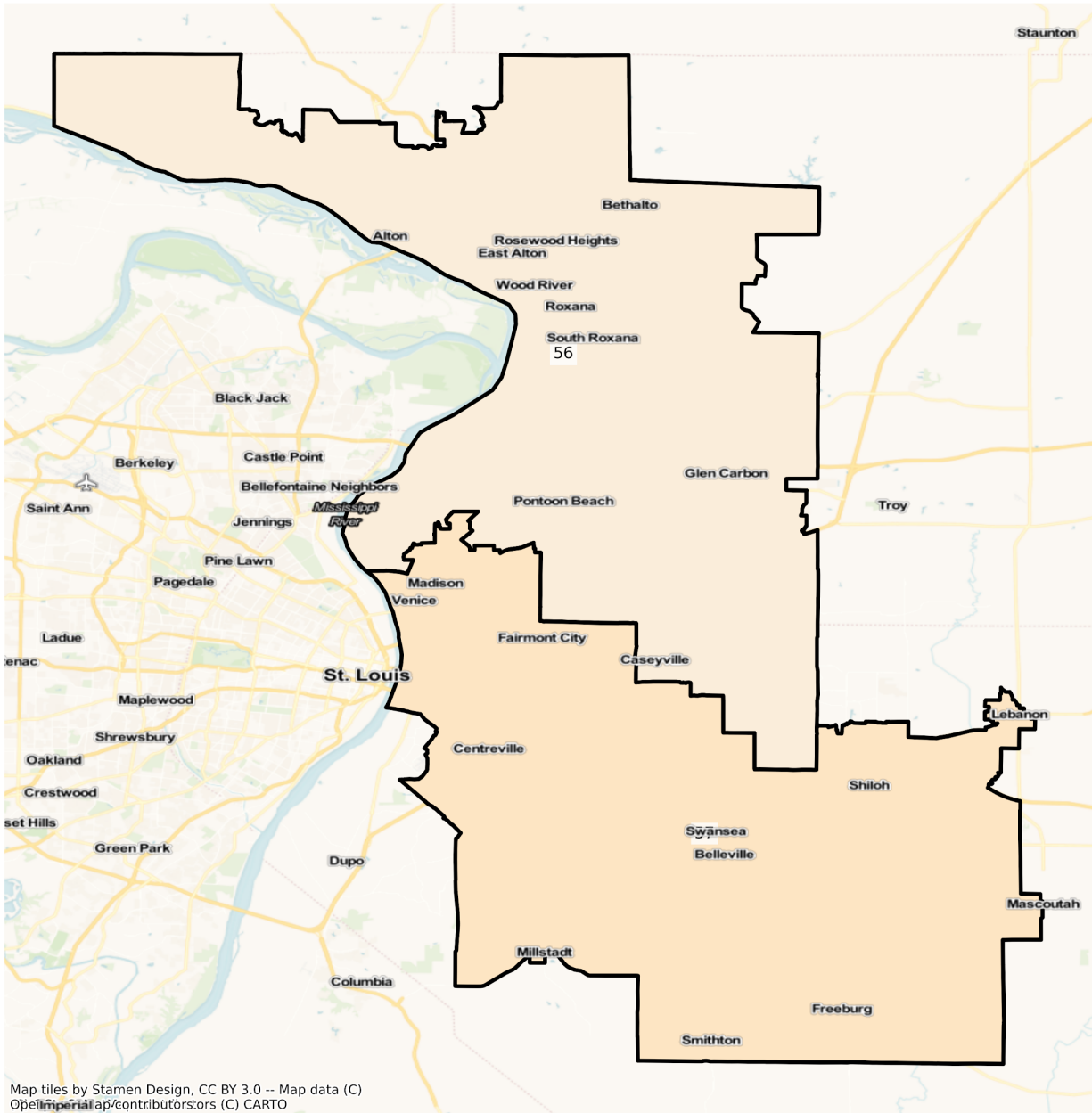

IL East St Louis State Senate Districts
Population % Change from 2010 to 2020
Ethnicity: Hispanic or Latino

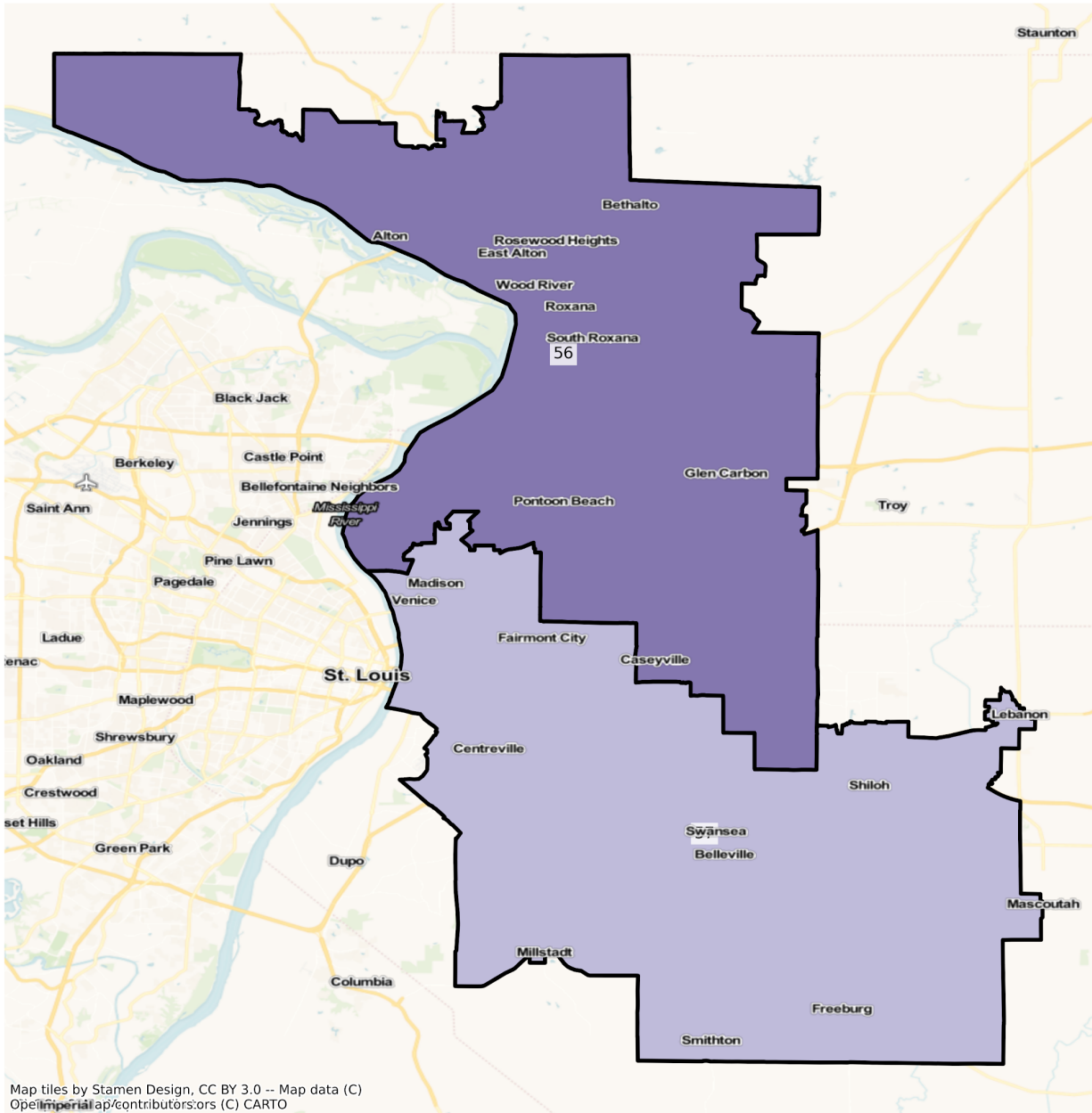

Map tiles by Stamen Design, CC BY 3.0 -- Map data (C)
OpenStreetMap contributors, Imagery (C) CARTO

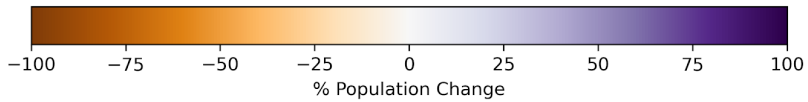

IL East St Louis State Senate Districts
Population % Change from 2010 to 2020
Ethnicity: Not Latino African American alone

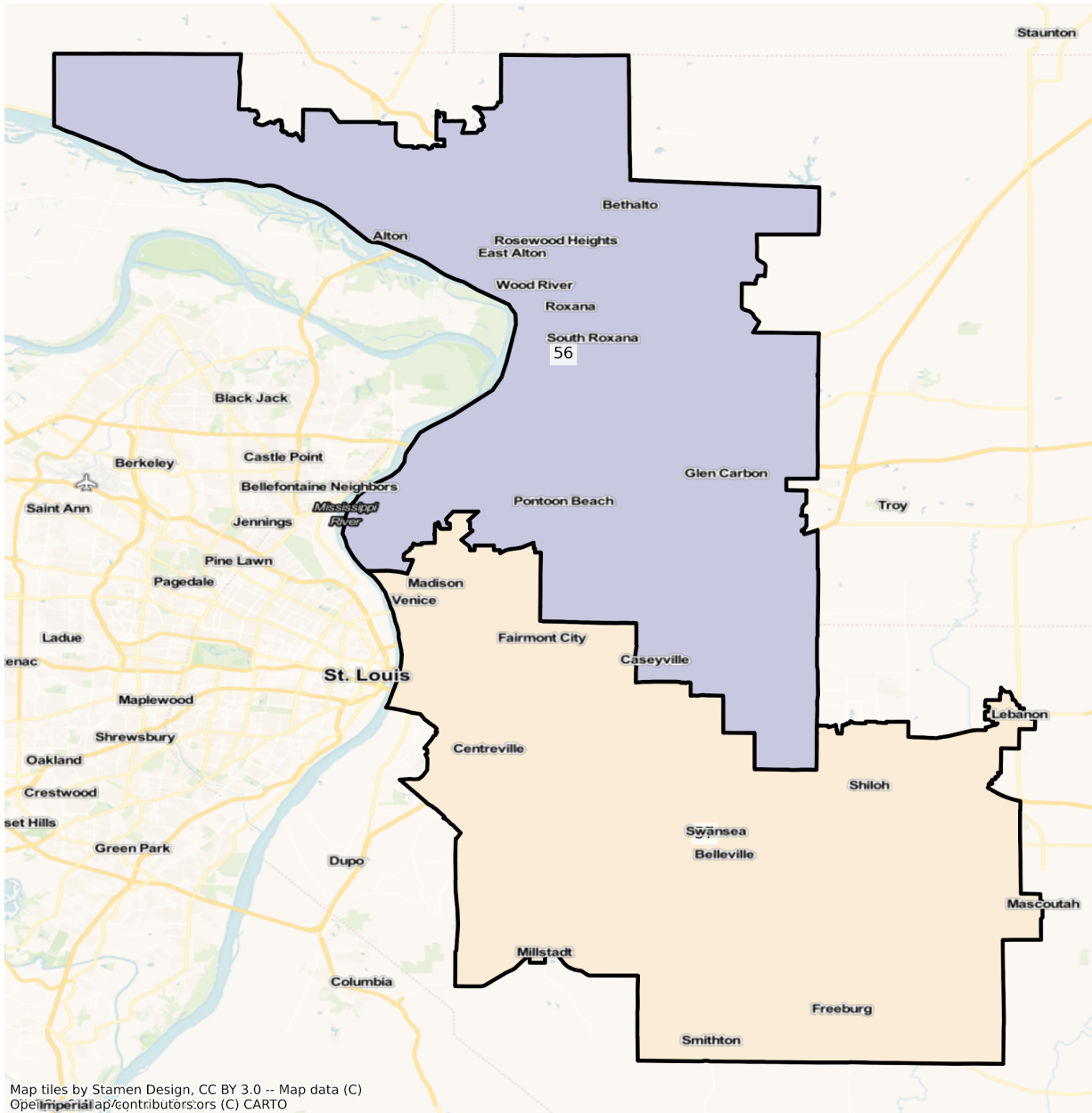

Map tiles by Stamen Design, CC BY 3.0 -- Map data (C)
OpenStreetMap contributors, Imagery (C) CARTO

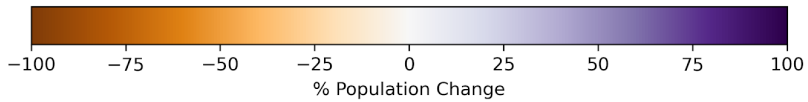

IL East St Louis State Senate Districts
Population % Change from 2010 to 2020
Ethnicity: Not Latino Asian alone

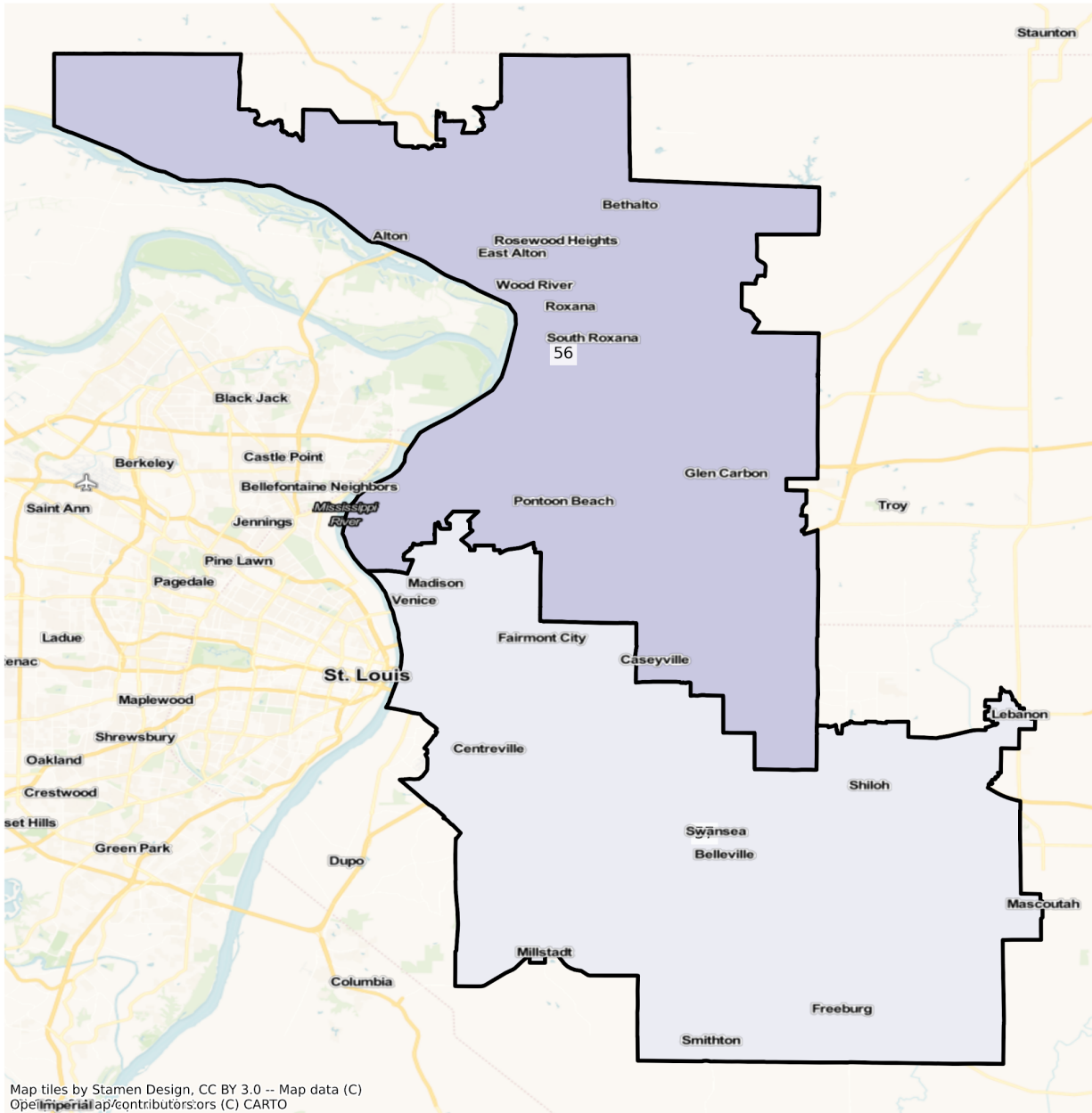

Map tiles by Stamen Design, CC BY 3.0 -- Map data (C)
OpenStreetMap contributors, (C) CARTO

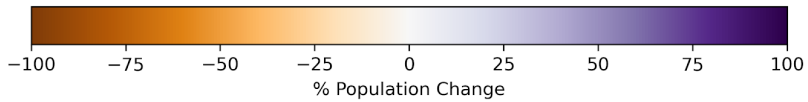

Rockford

IL Rockford State Senate Districts
Population % Change from 2010 to 2020
Total Population

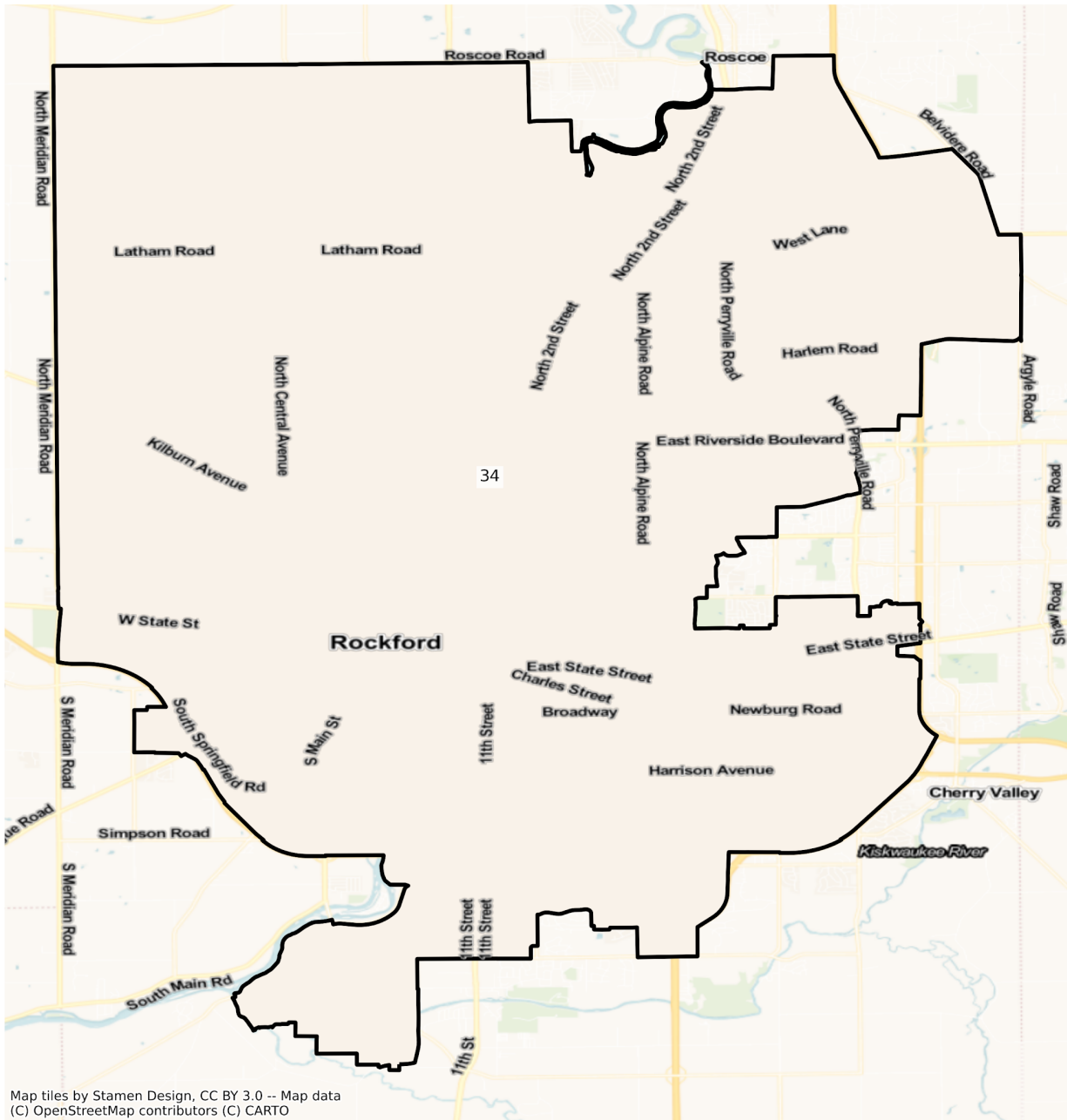

Map tiles by Stamen Design, CC BY 3.0 -- Map data (C) OpenStreetMap contributors (C) CARTO

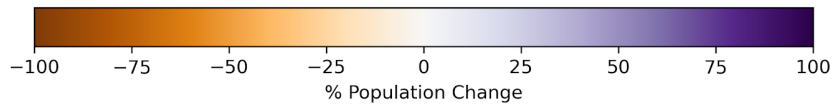

IL Rockford State Senate Districts
Population % Change from 2010 to 2020
Ethnicity: Not Latino White alone

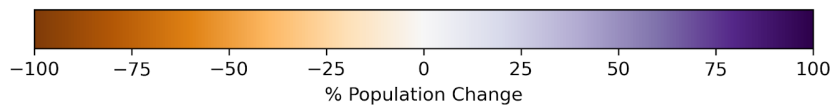
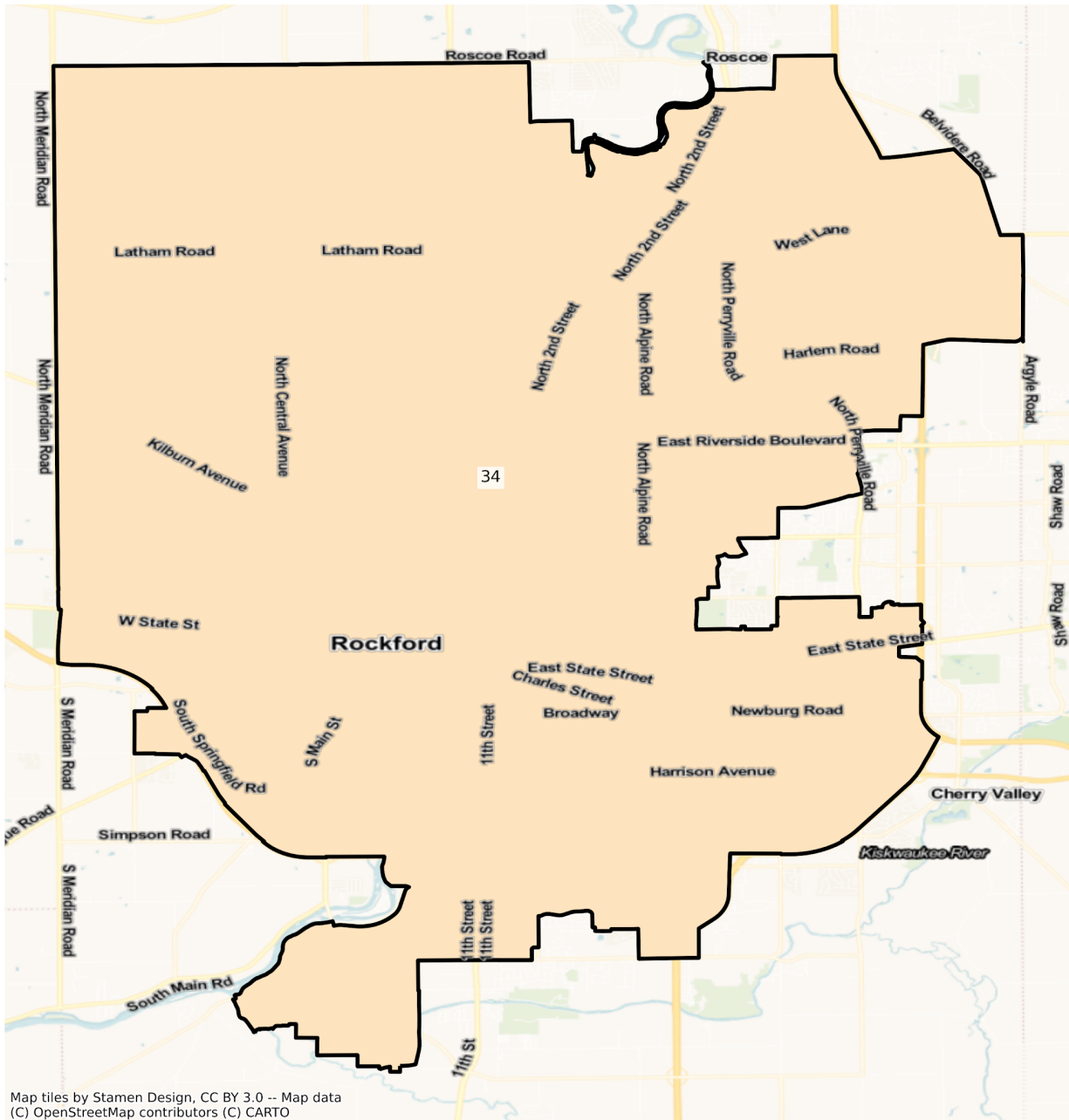

IL Rockford State Senate Districts
Population % Change from 2010 to 2020
Ethnicity: Hispanic or Latino

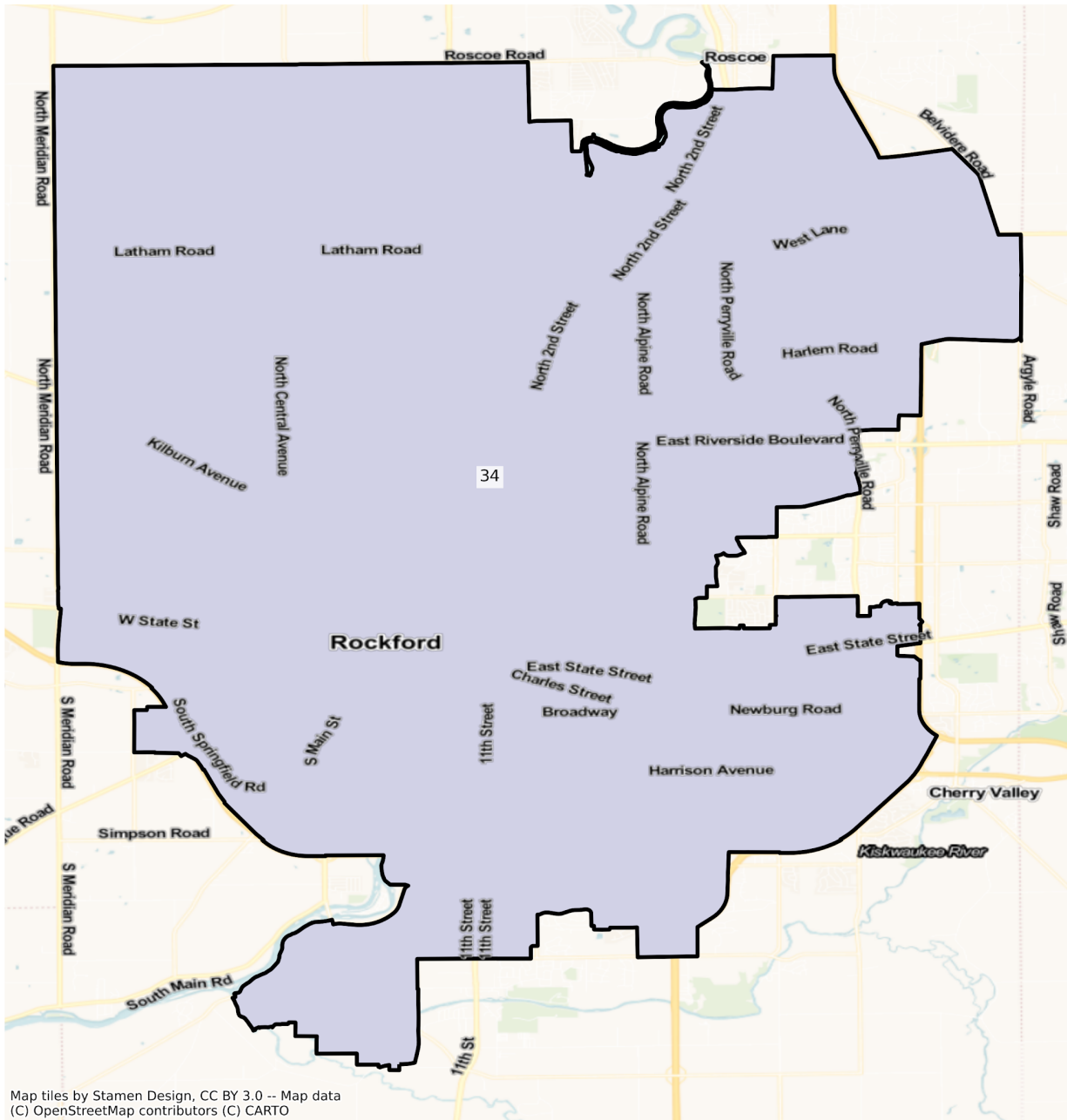

Map tiles by Stamen Design, CC BY 3.0 -- Map data
(C) OpenStreetMap contributors (C) CARTO

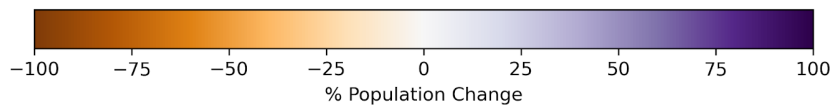

IL Rockford State Senate Districts
Population % Change from 2010 to 2020
Ethnicity: Not Latino African American alone

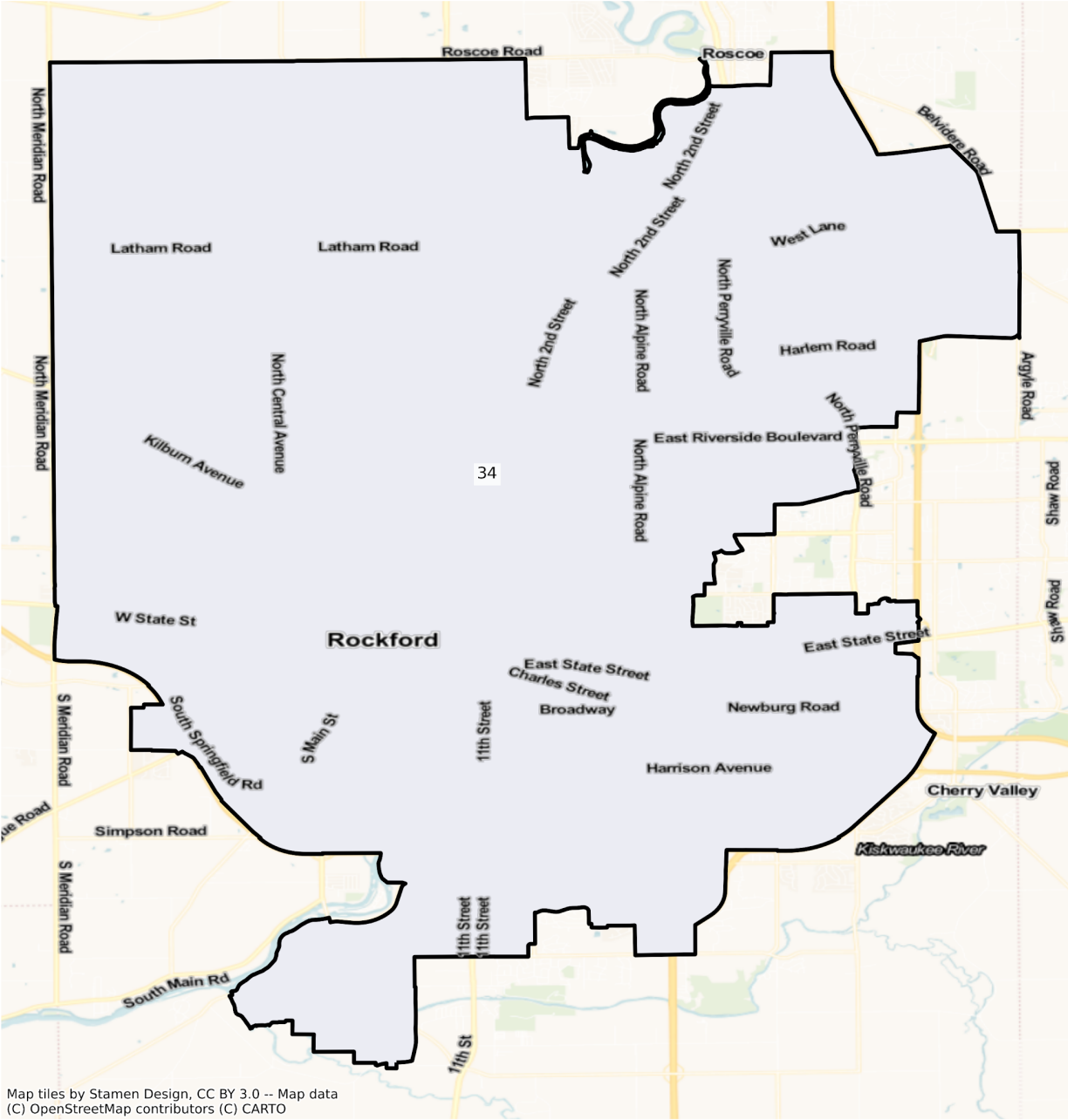

Map tiles by Stamen Design, CC BY 3.0 -- Map data (C) OpenStreetMap contributors (C) CARTO

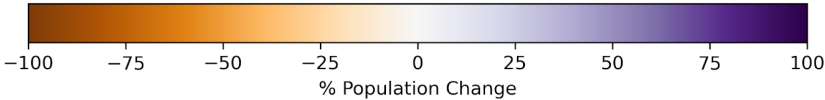

IL Rockford State Senate Districts
Population % Change from 2010 to 2020
Ethnicity: Not Latino Asian alone

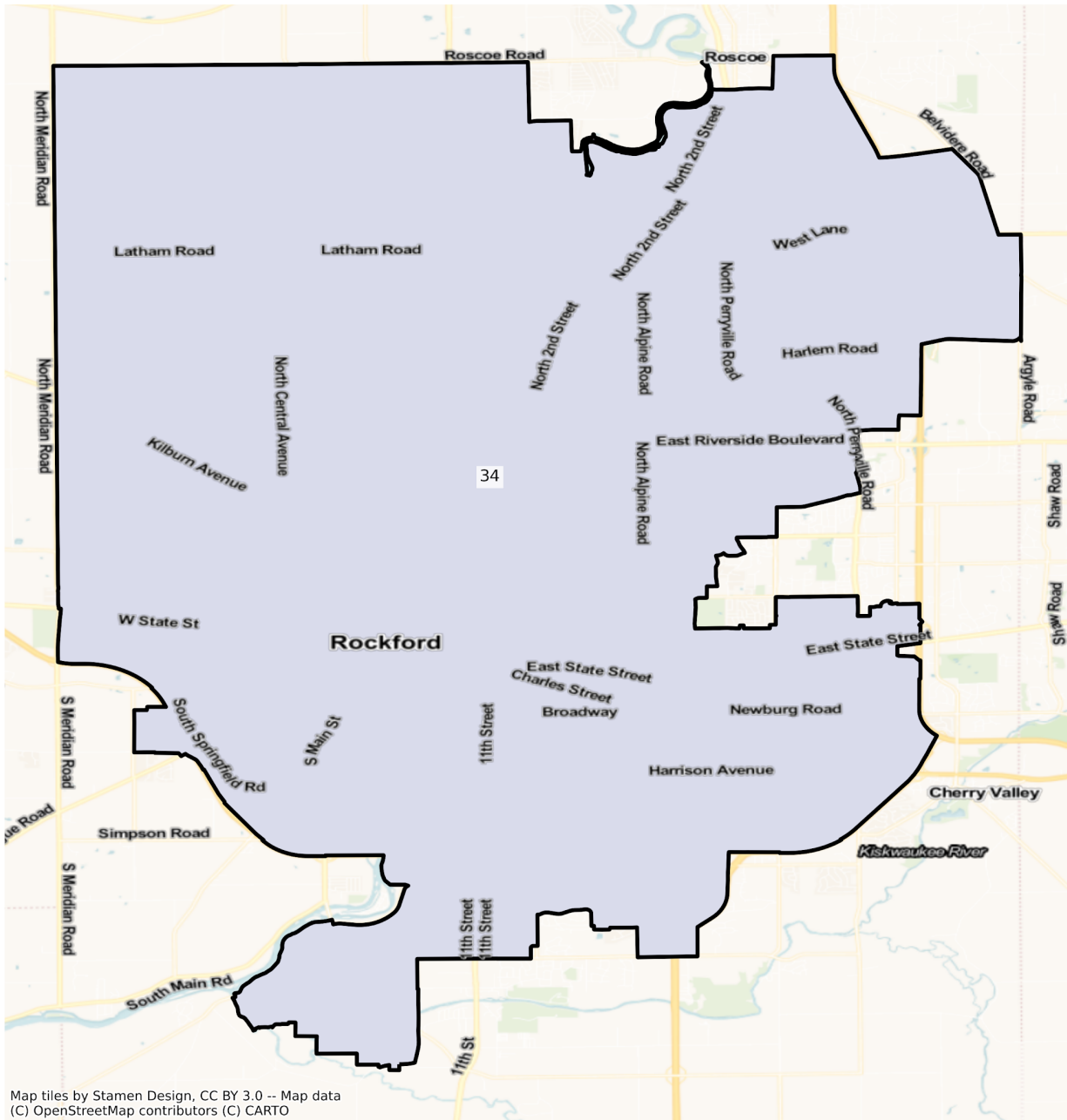

Map tiles by Stamen Design, CC BY 3.0 -- Map data (C) OpenStreetMap contributors (C) CARTO

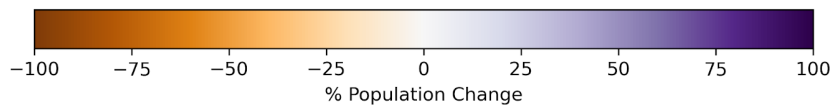

2010 Population by Race and Ethnicity at State Senate District Level

DISTRICT	Total Population	Hispanic or Latino Origin	White Alone, not Latino	African American Alone, not Latino	AIAN Alone, not Latino ¹	Asian Alone, not Latino	NHPI Alone, not Latino ²	Other Alone, not Latino	Two or More, not Latino
1	217,468	142,808	33,364	15,334	209	24,325	22	228	1,178
2	217,468	132,951	62,727	14,230	265	4,777	62	352	2,104
3	217,468	23,722	56,516	120,661	354	12,810	33	295	3,077
4	217,468	30,327	69,476	109,910	287	4,517	22	288	2,641
5	217,468	23,592	59,980	119,813	302	10,389	52	326	3,014
6	217,484	19,352	172,529	8,660	262	12,287	78	363	3,953
7	217,452	42,191	106,131	37,578	527	24,782	76	676	5,491
8	217,469	31,190	120,044	10,140	385	49,567	39	538	5,566
9	217,468	14,269	157,060	15,205	175	25,711	50	517	4,481
10	217,468	34,824	161,503	2,401	290	15,142	34	270	3,004
11	217,468	144,959	55,105	13,294	222	2,651	18	219	1,000
12	217,468	137,647	68,084	7,212	157	2,660	31	242	1,435
13	217,468	34,104	49,274	117,792	348	11,582	49	420	3,899
14	217,468	19,819	70,033	122,836	248	2,122	30	184	2,196
15	217,468	23,923	60,630	127,578	282	1,842	53	270	2,890
16	217,468	27,821	67,753	117,137	307	2,019	19	209	2,203
17	217,447	23,173	58,305	131,901	372	725	31	224	2,716
18	217,468	19,151	159,243	31,297	235	4,748	45	209	2,540
19	217,468	11,590	138,723	59,478	240	4,697	40	174	2,526
20	217,468	124,965	69,944	7,189	385	11,321	65	545	3,054
21	217,862	18,251	166,345	8,442	208	20,789	37	310	3,480
22	217,690	89,132	87,778	13,762	286	23,069	34	278	3,351
23	217,469	35,227	142,010	9,021	299	27,336	51	259	3,266
24	217,468	13,563	176,271	6,664	147	17,355	40	237	3,191
25	217,469	32,619	162,919	7,612	227	11,036	63	188	2,805

26	217,471	16,217	180,883	2,343	188	14,737	42	216	2,845
27	217,449	20,409	170,780	3,274	136	19,802	40	228	2,780
28	217,406	30,498	149,437	6,573	273	26,926	34	253	3,412
29	217,489	32,864	156,711	6,302	248	17,968	86	298	3,012
30	217,466	81,171	89,767	25,397	322	16,888	59	801	3,061
31	217,602	43,904	140,280	15,650	399	12,784	79	445	4,061
32	217,334	26,484	182,119	2,278	378	3,588	52	134	2,301
33	217,310	23,393	173,540	4,163	237	12,737	48	190	3,002
34	217,468	28,674	144,296	33,636	449	5,221	49	265	4,878
35	217,470	23,631	177,261	8,791	276	4,432	43	210	2,826
36	217,469	24,190	172,483	13,743	400	2,668	54	176	3,755
37	217,471	5,921	199,971	3,946	296	4,744	41	122	2,430
38	217,509	20,616	187,664	4,651	365	1,891	31	105	2,186
39	217,468	78,516	92,916	35,984	295	6,764	49	332	2,612
40	217,489	24,754	130,760	55,991	307	1,994	68	247	3,368
41	217,076	13,251	176,355	8,059	151	16,086	28	262	2,884
42	217,469	89,138	87,525	21,763	262	14,898	59	334	3,490
43	217,470	58,727	108,900	38,522	330	7,398	29	266	3,298
44	217,600	6,080	193,755	10,815	399	3,069	46	226	3,210
45	217,427	11,730	194,067	7,176	337	1,297	35	123	2,662
46	217,337	7,992	168,901	32,633	552	2,297	58	296	4,608
47	217,466	8,049	195,221	9,298	353	1,412	45	159	2,929
48	217,395	3,638	175,943	31,806	434	1,280	46	239	4,009
49	217,469	36,755	144,843	18,965	241	12,917	50	276	3,422
50	217,469	3,404	197,515	9,998	335	2,915	41	218	3,043
51	217,540	4,002	205,440	2,905	349	2,454	32	157	2,201
52	217,468	12,293	148,364	33,756	385	16,881	134	387	5,268
53	217,469	8,298	190,883	9,079	348	5,632	45	200	2,984
54	217,468	4,419	201,458	7,185	422	1,337	75	88	2,484
55	217,468	3,388	205,646	4,940	356	1,144	35	81	1,878
56	217,468	6,451	186,919	17,311	457	2,249	86	188	3,807

57	217,468	7,746	124,716	77,337	459	2,407	180	324	4,299
58	217,464	5,583	188,052	18,397	432	1,916	59	174	2,851
59	217,467	4,222	192,630	15,110	659	1,594	45	167	3,040

¹American Indian and Alaska Native Alone, Not Latino

²Native Hawaiian and Pacific Islander Alone, Not Latino

2020 Population by Race and Ethnicity at State Senate District Level

DISTRICT	Total Population	Hispanic or Latino Origin	White Alone, not Latino	African American Alone, not Latino	AIAN Alone, not Latino ¹	Asian Alone, not Latino	NHPI Alone, not Latino ²	Other Alone, not Latino	Two or More, not Latino
1	217,079	140,931	28,856	12,343	234	31,548	42	681	2,444
2	215,620	123,461	67,282	12,107	205	6,932	40	903	4,690
3	247,643	38,893	72,159	106,630	291	21,544	73	1,019	7,034
4	219,248	46,699	62,476	98,690	237	5,114	32	769	5,231
5	234,284	34,435	71,085	104,003	288	16,807	54	1,032	6,580
6	237,985	23,362	176,851	9,339	196	17,163	53	992	10,029
7	219,638	39,695	107,464	35,722	399	25,799	53	1,427	9,079
8	227,121	33,983	111,731	13,176	319	59,376	55	1,449	7,032
9	228,830	18,752	152,278	14,807	157	32,239	42	1,154	9,401
10	223,429	46,895	147,917	3,476	240	18,856	27	764	5,254
11	212,502	156,511	39,356	9,374	218	4,623	26	556	1,838
12	220,284	149,095	56,038	8,590	242	2,827	37	562	2,893
13	233,539	36,158	54,393	117,600	303	16,734	49	1,048	7,254
14	203,002	24,587	61,831	108,958	222	2,400	21	654	4,329
15	204,671	30,999	44,127	121,260	254	2,011	37	811	5,172
16	211,689	44,659	60,069	99,397	212	2,520	20	669	4,143
17	212,229	28,745	43,654	132,750	248	759	32	766	5,275
18	218,654	28,166	144,688	33,977	183	5,310	36	854	5,440
19	219,182	15,833	130,012	61,750	187	5,090	16	591	5,703
20	208,600	108,997	72,426	7,620	349	12,637	43	976	5,552
21	221,321	22,903	151,391	8,838	175	29,105	53	770	8,086

22	217,251	98,440	72,791	13,672	283	26,128	38	735	5,164
23	218,399	42,820	125,480	9,725	240	33,336	37	827	5,934
24	224,808	18,316	166,306	7,506	188	23,836	48	710	7,898
25	228,773	41,032	153,472	10,033	182	15,462	27	729	7,836
26	220,405	22,713	167,455	2,872	185	19,285	48	566	7,281
27	222,590	24,919	158,989	4,076	156	27,408	39	622	6,381
28	225,647	37,619	137,131	7,292	207	36,689	56	725	5,928
29	219,212	37,501	143,779	6,690	261	24,130	119	842	5,890
30	222,209	90,636	73,963	23,072	280	27,466	79	1,439	5,274
31	217,492	58,518	119,137	17,557	313	12,606	96	1,001	8,264
32	219,963	34,780	169,152	3,079	244	4,022	25	597	8,064
33	237,283	35,167	171,326	5,763	227	15,647	31	689	8,433
34	208,794	35,573	119,339	36,248	440	6,237	47	880	10,030
35	213,174	30,229	157,481	11,188	286	4,842	54	657	8,437
36	212,366	27,861	152,943	17,595	353	4,369	50	658	8,537
37	215,973	8,488	186,378	5,954	294	6,676	65	552	7,566
38	221,493	27,529	176,512	6,276	277	2,237	36	585	8,041
39	216,763	92,144	79,142	32,201	169	7,357	33	709	5,008
40	214,075	29,244	117,017	57,125	283	2,063	45	767	7,531
41	222,857	17,207	171,094	8,232	130	19,035	51	616	6,492
42	204,818	83,922	70,440	20,440	213	23,325	72	728	5,678
43	213,390	71,817	90,735	35,171	270	8,147	41	709	6,500
44	212,273	8,074	179,943	11,433	371	2,744	50	729	8,929
45	208,588	15,518	175,502	7,849	270	1,319	34	538	7,558
46	201,524	10,028	146,140	32,490	498	2,332	74	707	9,255
47	200,667	9,798	170,782	9,796	351	1,790	107	550	7,493
48	204,089	5,253	155,578	31,266	420	1,577	48	586	9,361
49	231,088	45,173	135,099	23,772	211	17,797	21	781	8,234
50	211,668	4,954	181,290	12,152	326	4,084	53	562	8,247
51	215,686	5,916	193,468	4,603	286	3,625	59	587	7,142
52	212,040	17,812	123,899	36,174	325	22,586	51	913	10,280

53	212,698	11,392	175,307	10,465	256	6,952	13	594	7,719
54	216,869	6,247	192,724	7,093	459	1,715	54	566	8,011
55	202,542	4,434	185,101	4,520	324	1,453	77	459	6,174
56	217,534	10,188	170,210	22,163	464	2,877	102	775	10,755
57	199,199	10,328	105,034	70,021	398	2,585	147	878	9,808
58	205,811	6,515	170,980	17,080	407	1,888	58	514	8,369
59	205,339	5,497	175,079	12,534	555	2,216	33	547	8,878

¹American Indian and Alaska Native Alone, Not Latino

²Native Hawaiian and Pacific Islander Alone, Not Latino

Percent Change in Population from 2010 to 2020 by Race and Ethnicity at State Senate District Level

DISTRICT	Total Population	Hispanic or Latino Origin	White Alone, not Latino	African American Alone, not Latino	AIAN Alone, not Latino ¹	Asian Alone, not Latino	NHPI Alone, not Latino ²	Other Alone, not Latino	Two or More, not Latino
1	-0.18%	-1.31%	-13.51%	-19.51%	11.96%	29.69%	90.91%	198.68%	107.47%
2	-0.85%	-7.14%	7.26%	-14.92%	-22.64%	45.11%	-35.48%	156.53%	122.91%
3	13.88%	63.95%	27.68%	-11.63%	-17.80%	68.18%	121.21%	245.42%	128.60%
4	0.82%	53.98%	-10.08%	-10.21%	-17.42%	13.22%	45.45%	167.01%	98.07%
5	7.73%	45.96%	18.51%	-13.20%	-4.64%	61.78%	3.85%	216.56%	118.31%
6	9.43%	20.72%	2.51%	7.84%	-25.19%	39.68%	-32.05%	173.28%	153.71%
7	1.01%	-5.92%	1.26%	-4.94%	-24.29%	4.10%	-30.26%	111.09%	65.34%
8	4.44%	8.95%	-6.92%	29.94%	-17.14%	19.79%	41.03%	169.33%	26.34%
9	5.22%	31.42%	-3.04%	-2.62%	-10.29%	25.39%	-16.00%	123.21%	109.80%
10	2.74%	34.66%	-8.41%	44.77%	-17.24%	24.53%	-20.59%	182.96%	74.90%
11	-2.28%	7.97%	-28.58%	-29.49%	-1.80%	74.39%	44.44%	153.88%	83.80%
12	1.29%	8.32%	-17.69%	19.11%	54.14%	6.28%	19.35%	132.23%	101.60%
13	7.39%	6.02%	10.39%	-0.16%	-12.93%	44.48%	0.00%	149.52%	86.05%
14	-6.65%	24.06%	-11.71%	-11.30%	-10.48%	13.10%	-30.00%	255.43%	97.13%
15	-5.88%	29.58%	-27.22%	-4.95%	-9.93%	9.17%	-30.19%	200.37%	78.96%
16	-2.66%	60.52%	-11.34%	-15.14%	-30.94%	24.81%	5.26%	220.10%	88.06%
17	-2.40%	24.05%	-25.13%	0.64%	-33.33%	4.69%	3.23%	241.96%	94.22%

18	0.55%	47.07%	-9.14%	8.56%	-22.13%	11.84%	-20.00%	308.61%	114.17%
19	0.79%	36.61%	-6.28%	3.82%	-22.08%	8.37%	-60.00%	239.66%	125.77%
20	-4.08%	-12.78%	3.55%	6.00%	-9.35%	11.62%	-33.85%	79.08%	81.79%
21	1.59%	25.49%	-8.99%	4.69%	-15.87%	40.00%	43.24%	148.39%	132.36%
22	-0.20%	10.44%	-17.07%	-0.65%	-1.05%	13.26%	11.76%	164.39%	54.10%
23	0.43%	21.55%	-11.64%	7.80%	-19.73%	21.95%	-27.45%	219.31%	81.69%
24	3.38%	35.04%	-5.65%	12.64%	27.89%	37.34%	20.00%	199.58%	147.51%
25	5.20%	25.79%	-5.80%	31.81%	-19.82%	40.11%	-57.14%	287.77%	179.36%
26	1.35%	40.06%	-7.42%	22.58%	-1.60%	30.86%	14.29%	162.04%	155.92%
27	2.36%	22.10%	-6.90%	24.50%	14.71%	38.41%	-2.50%	172.81%	129.53%
28	3.79%	23.35%	-8.23%	10.94%	-24.18%	36.26%	64.71%	186.56%	73.74%
29	0.79%	14.11%	-8.25%	6.16%	5.24%	34.29%	38.37%	182.55%	95.55%
30	2.18%	11.66%	-17.61%	-9.15%	-13.04%	62.64%	33.90%	79.65%	72.30%
31	-0.05%	33.29%	-15.07%	12.19%	-21.55%	-1.39%	21.52%	124.94%	103.50%
32	1.21%	31.32%	-7.12%	35.16%	-35.45%	12.10%	-51.92%	345.52%	250.46%
33	9.19%	50.33%	-1.28%	38.43%	-4.22%	22.85%	-35.42%	262.63%	180.91%
34	-3.99%	24.06%	-17.30%	7.77%	-2.00%	19.46%	-4.08%	232.08%	105.62%
35	-1.98%	27.92%	-11.16%	27.27%	3.62%	9.25%	25.58%	212.86%	198.55%
36	-2.35%	15.18%	-11.33%	28.03%	-11.75%	63.76%	-7.41%	273.86%	127.35%
37	-0.69%	43.35%	-6.80%	50.89%	-0.68%	40.73%	58.54%	352.46%	211.36%
38	1.83%	33.53%	-5.94%	34.94%	-24.11%	18.30%	16.13%	457.14%	267.84%
39	-0.32%	17.36%	-14.82%	-10.51%	-42.71%	8.77%	-32.65%	113.55%	91.73%
40	-1.57%	18.14%	-10.51%	2.03%	-7.82%	3.46%	-33.82%	210.53%	123.60%
41	2.66%	29.85%	-2.98%	2.15%	-13.91%	18.33%	82.14%	135.11%	125.10%
42	-5.82%	-5.85%	-19.52%	-6.08%	-18.70%	56.56%	22.03%	117.96%	62.69%
43	-1.88%	22.29%	-16.68%	-8.70%	-18.18%	10.12%	41.38%	166.54%	97.09%
44	-2.45%	32.80%	-7.13%	5.71%	-7.02%	-10.59%	8.70%	222.57%	178.16%
45	-4.07%	32.29%	-9.57%	9.38%	-19.88%	1.70%	-2.86%	337.40%	183.92%
46	-7.28%	25.48%	-13.48%	-0.44%	-9.78%	1.52%	27.59%	138.85%	100.85%
47	-7.72%	21.73%	-12.52%	5.36%	-0.57%	26.77%	137.78%	245.91%	155.82%
48	-6.12%	44.39%	-11.57%	-1.70%	-3.23%	23.20%	4.35%	145.19%	133.50%

49	6.26%	22.90%	-6.73%	25.35%	-12.45%	37.78%	-58.00%	182.97%	140.62%
50	-2.67%	45.53%	-8.21%	21.54%	-2.69%	40.10%	29.27%	157.80%	171.02%
51	-0.85%	47.83%	-5.83%	58.45%	-18.05%	47.72%	84.38%	273.89%	224.49%
52	-2.50%	44.90%	-16.49%	7.16%	-15.58%	33.80%	-61.94%	135.92%	95.14%
53	-2.19%	37.29%	-8.16%	15.27%	-26.44%	23.44%	-71.11%	197.00%	158.68%
54	-0.28%	41.37%	-4.34%	-1.28%	8.77%	28.27%	-28.00%	543.18%	222.50%
55	-6.86%	30.87%	-9.99%	-8.50%	-8.99%	27.01%	120.00%	466.67%	228.75%
56	0.03%	57.93%	-8.94%	28.03%	1.53%	27.92%	18.60%	312.23%	182.51%
57	-8.40%	33.33%	-15.78%	-9.46%	-13.29%	7.40%	-18.33%	170.99%	128.15%
58	-5.36%	16.69%	-9.08%	-7.16%	-5.79%	-1.46%	-1.69%	195.40%	193.55%
59	-5.58%	30.20%	-9.11%	-17.05%	-15.78%	39.02%	-26.67%	227.54%	192.04%

¹American Indian and Alaska Native Alone, Not Latino

²Native Hawaiian and Pacific Islander Alone, Not Latino

State House

The charts below display the percent change in population from 2010 to 2020 for the listed group. Please note that the color bars are fixed to be from -100% to 100% and these maps are displayed in brown to purple. If the percent change in population was outside of this range, the color scheme changes to red to green to indicate a change.

Total Population

IL State House Districts Population % Change from 2010 to 2020 Total Population

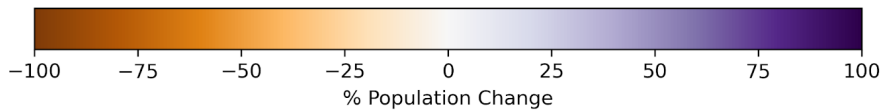
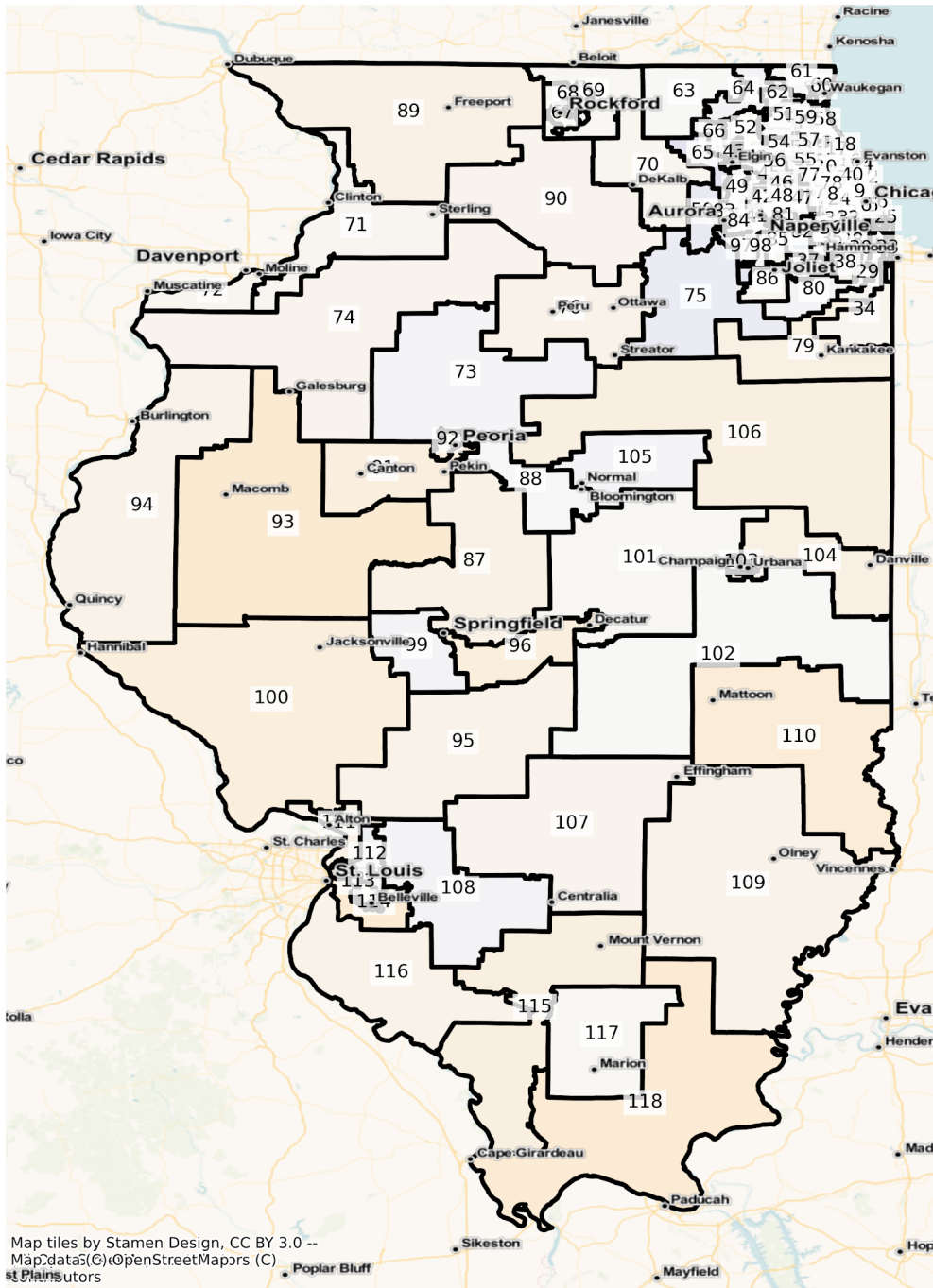

Total Population from 2010 to 2020 at State House District Level

DISTRICT	Total Population 2010	Total Population 2020	Total Population % Change
1	108,734	109,593	0.79%
2	108,734	107,486	-1.15%
3	108,734	108,018	-0.66%
4	108,734	107,602	-1.04%
5	108,734	130,516	20.03%
6	108,734	117,127	7.72%
7	108,734	109,744	0.93%
8	108,734	109,504	0.71%
9	108,734	120,173	10.52%
10	108,734	114,111	4.95%
11	108,750	119,402	9.79%
12	108,734	118,583	9.06%
13	108,718	110,128	1.30%
14	108,734	109,510	0.71%
15	108,735	111,166	2.24%
16	108,734	115,955	6.64%
17	108,734	114,448	5.26%
18	108,734	114,382	5.19%
19	108,734	111,140	2.21%
20	108,734	112,289	3.27%
21	108,734	102,164	-6.04%
22	108,734	110,338	1.48%
23	108,734	109,669	0.86%
24	108,734	110,615	1.73%
25	108,734	112,226	3.21%
26	108,734	121,313	11.57%
27	108,734	103,321	-4.98%
28	108,734	99,681	-8.33%

29	108,734	106,665	-1.90%
30	108,734	98,006	-9.87%
31	108,734	105,961	-2.55%
32	108,734	105,728	-2.76%
33	108,734	106,236	-2.30%
34	108,713	105,993	-2.50%
35	108,734	108,853	0.11%
36	108,734	109,801	0.98%
37	108,734	112,743	3.69%
38	108,734	106,439	-2.11%
39	108,734	105,519	-2.96%
40	108,734	103,081	-5.20%
41	109,117	110,142	0.94%
42	108,745	111,179	2.24%
43	108,893	107,984	-0.83%
44	108,797	109,267	0.43%
45	108,598	109,067	0.43%
46	108,871	109,332	0.42%
47	108,734	112,348	3.32%
48	108,734	112,460	3.43%
49	108,734	109,033	0.27%
50	108,735	119,740	10.12%
51	108,736	112,784	3.72%
52	108,735	107,621	-1.02%
53	108,714	112,553	3.53%
54	108,735	110,037	1.20%
55	108,735	113,843	4.70%
56	108,671	111,804	2.88%
57	108,754	110,846	1.92%
58	108,735	108,366	-0.34%
59	108,732	113,482	4.37%

60	108,734	108,727	-0.01%
61	108,867	108,344	-0.48%
62	108,735	109,148	0.38%
63	108,734	107,973	-0.70%
64	108,600	111,990	3.12%
65	108,735	123,069	13.18%
66	108,575	114,214	5.19%
67	108,773	101,662	-6.54%
68	108,695	107,132	-1.44%
69	108,735	107,333	-1.29%
70	108,735	105,841	-2.66%
71	108,735	106,490	-2.06%
72	108,734	105,876	-2.63%
73	108,734	110,660	1.77%
74	108,737	105,313	-3.15%
75	108,774	117,159	7.71%
76	108,735	104,334	-4.05%
77	108,734	106,369	-2.18%
78	108,734	110,394	1.53%
79	108,755	102,732	-5.54%
80	108,734	111,343	2.40%
81	108,342	109,839	1.38%
82	108,734	113,018	3.94%
83	108,734	94,182	-13.38%
84	108,735	110,636	1.75%
85	108,735	106,463	-2.09%
86	108,735	106,927	-1.66%
87	108,734	103,051	-5.23%
88	108,866	109,222	0.33%
89	108,734	103,499	-4.81%
90	108,693	105,089	-3.32%

91	108,929	101,003	-7.28%
92	108,408	100,521	-7.28%
93	108,732	96,463	-11.28%
94	108,734	104,204	-4.17%
95	108,734	104,076	-4.28%
96	108,661	100,013	-7.96%
97	108,735	120,820	11.11%
98	108,734	110,268	1.41%
99	108,735	111,961	2.97%
100	108,734	99,707	-8.30%
101	108,806	107,576	-1.13%
102	108,734	108,110	-0.57%
103	108,689	109,536	0.78%
104	108,779	102,504	-5.77%
105	108,734	111,079	2.16%
106	108,735	101,619	-6.54%
107	108,734	105,144	-3.30%
108	108,734	111,725	2.75%
109	108,737	104,139	-4.23%
110	108,731	98,403	-9.50%
111	108,734	103,029	-5.25%
112	108,734	114,505	5.31%
113	108,708	101,522	-6.61%
114	108,760	97,677	-10.19%
115	108,730	101,592	-6.56%
116	108,734	104,219	-4.15%
117	108,734	107,660	-0.99%
118	108,733	97,679	-10.17%

Population by Race and Ethnicity

IL State House Districts
Population % Change from 2010 to 2020
Ethnicity: Not Latino White alone

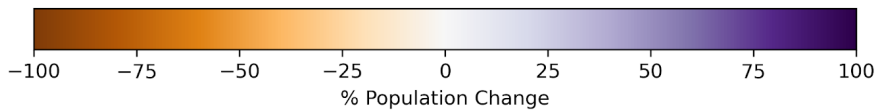
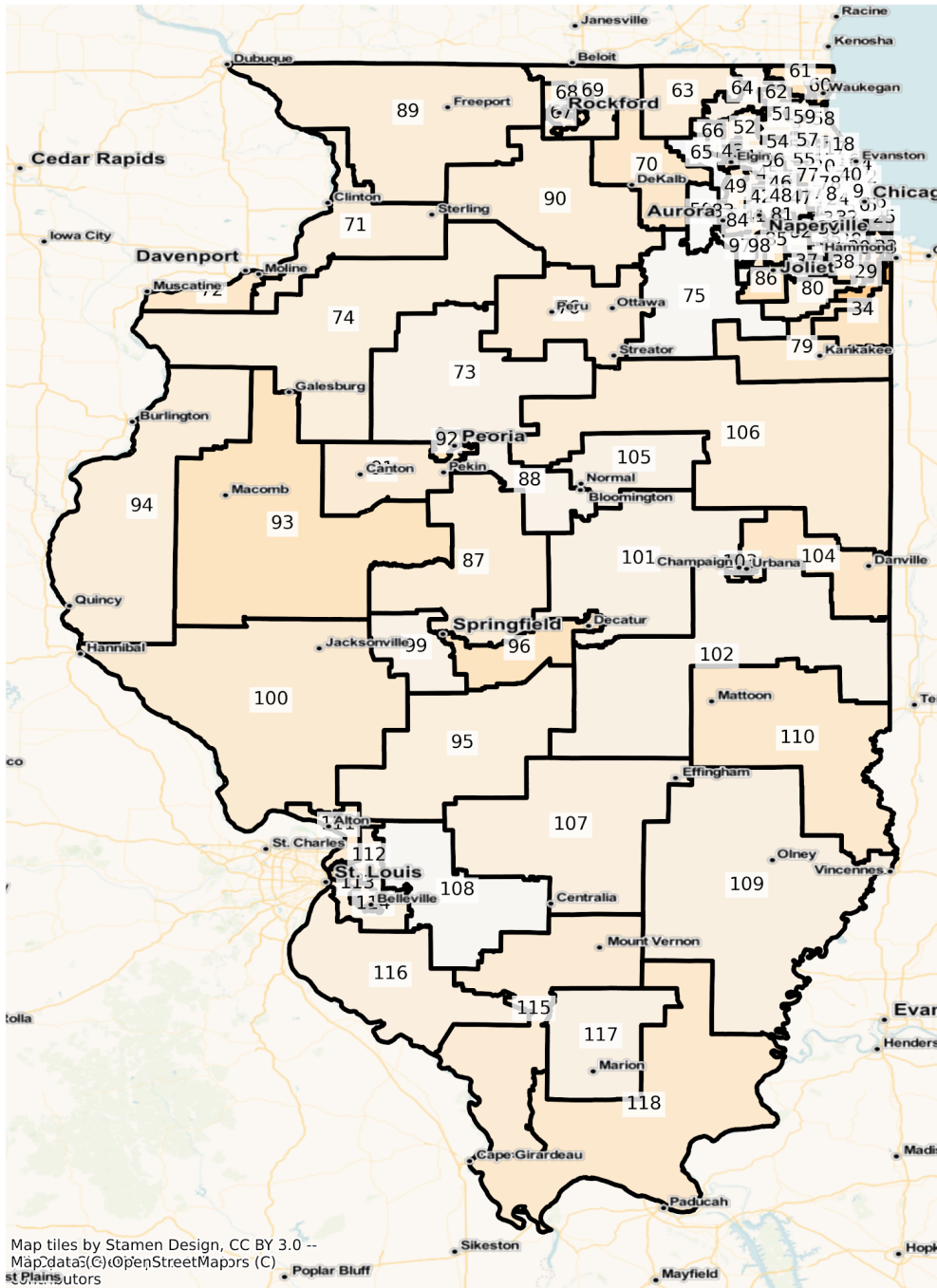

IL State House Districts Population % Change from 2010 to 2020 Ethnicity: Hispanic or Latino

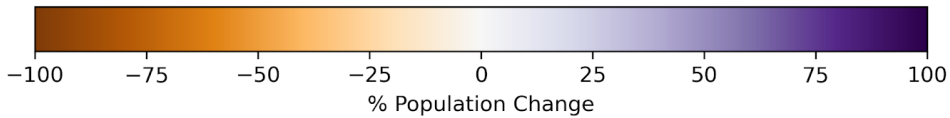
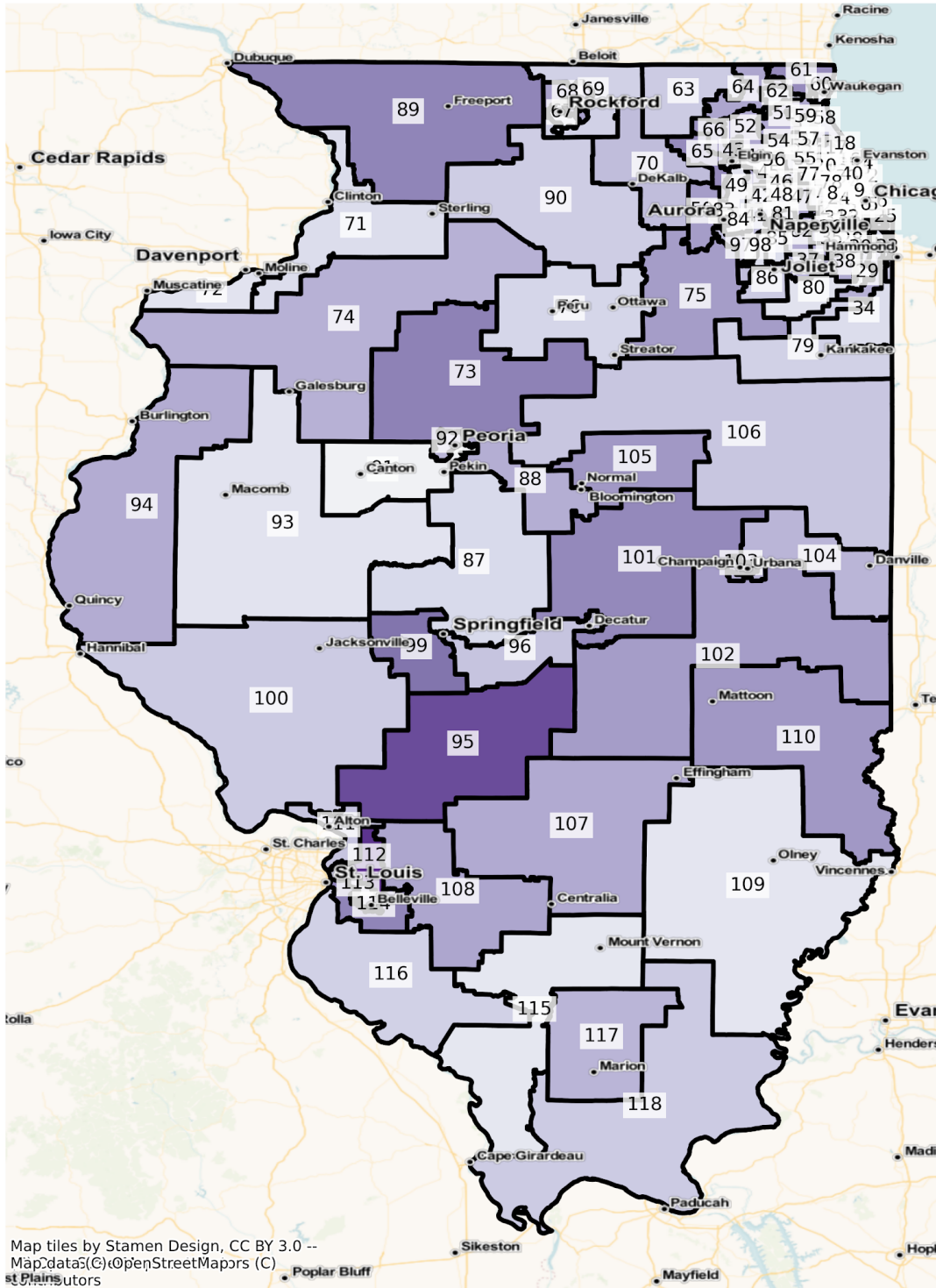

IL State House Districts Population % Change from 2010 to 2020 Ethnicity: Not Latino African American alone

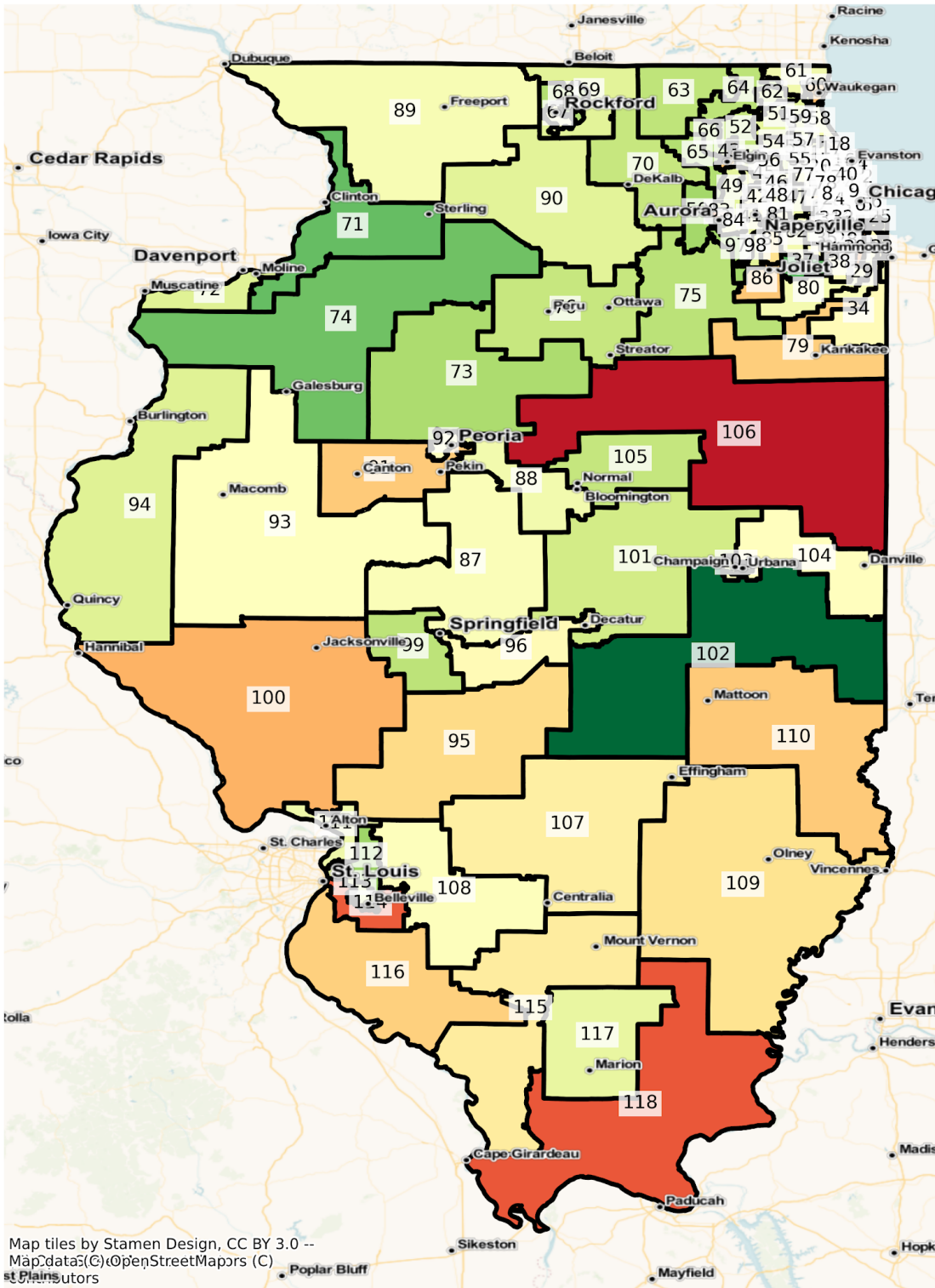

Map tiles by Stamen Design, CC BY 3.0 --
Map data © OpenStreetMap contributors

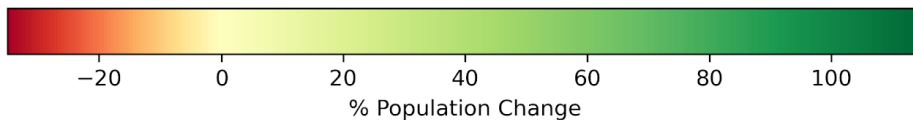

IL State House Districts Population % Change from 2010 to 2020 Ethnicity: Not Latino Asian alone

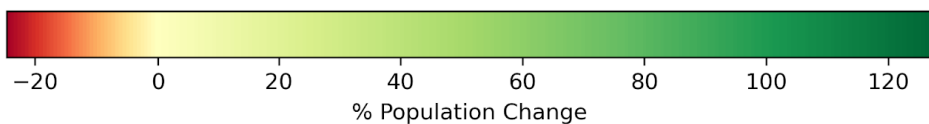
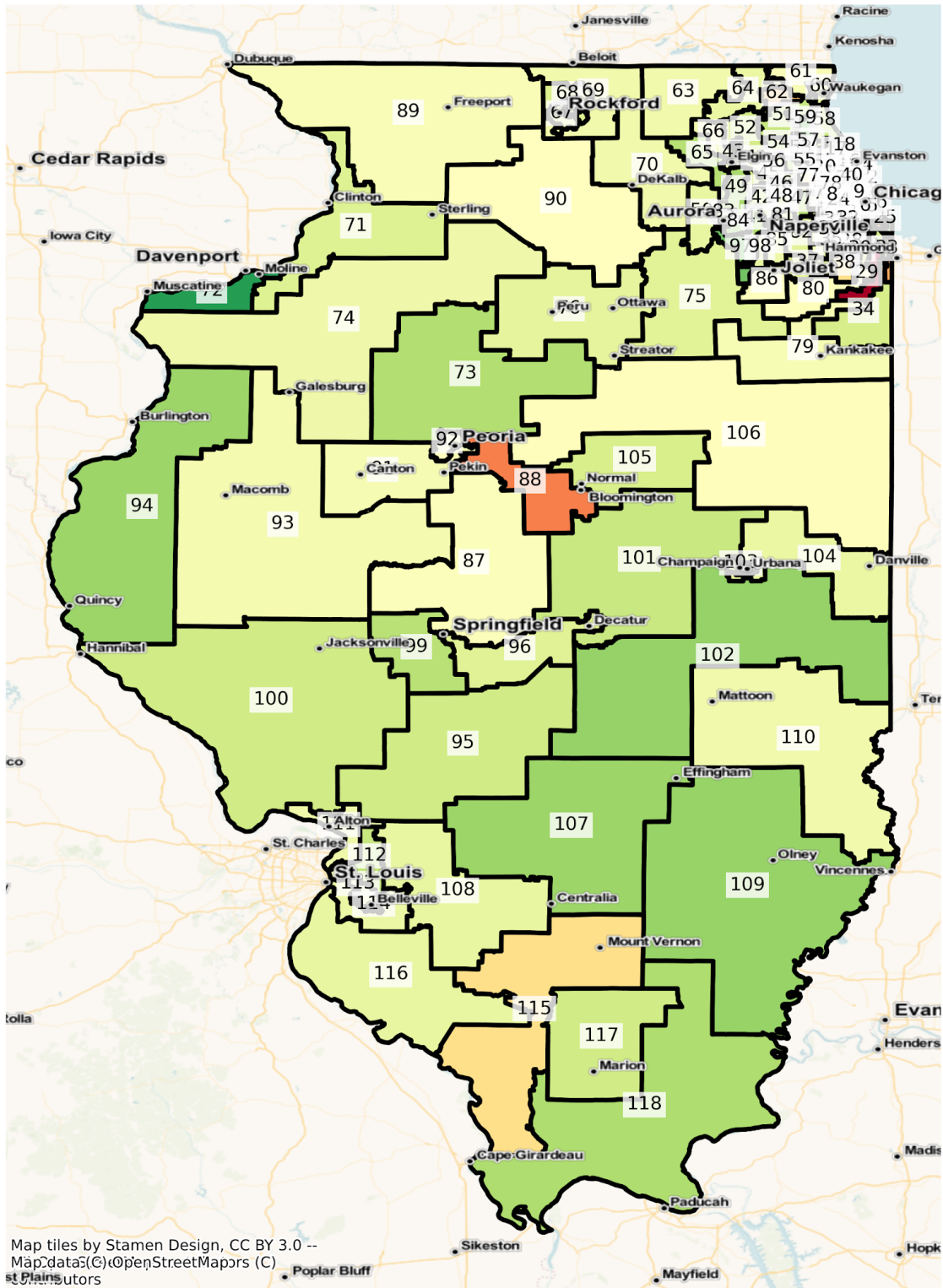

Champaign

IL East Champaign State House Districts
Population % Change from 2010 to 2020
Total Population

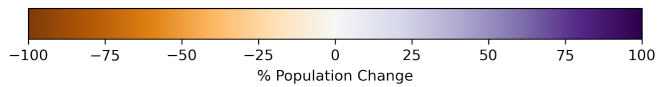
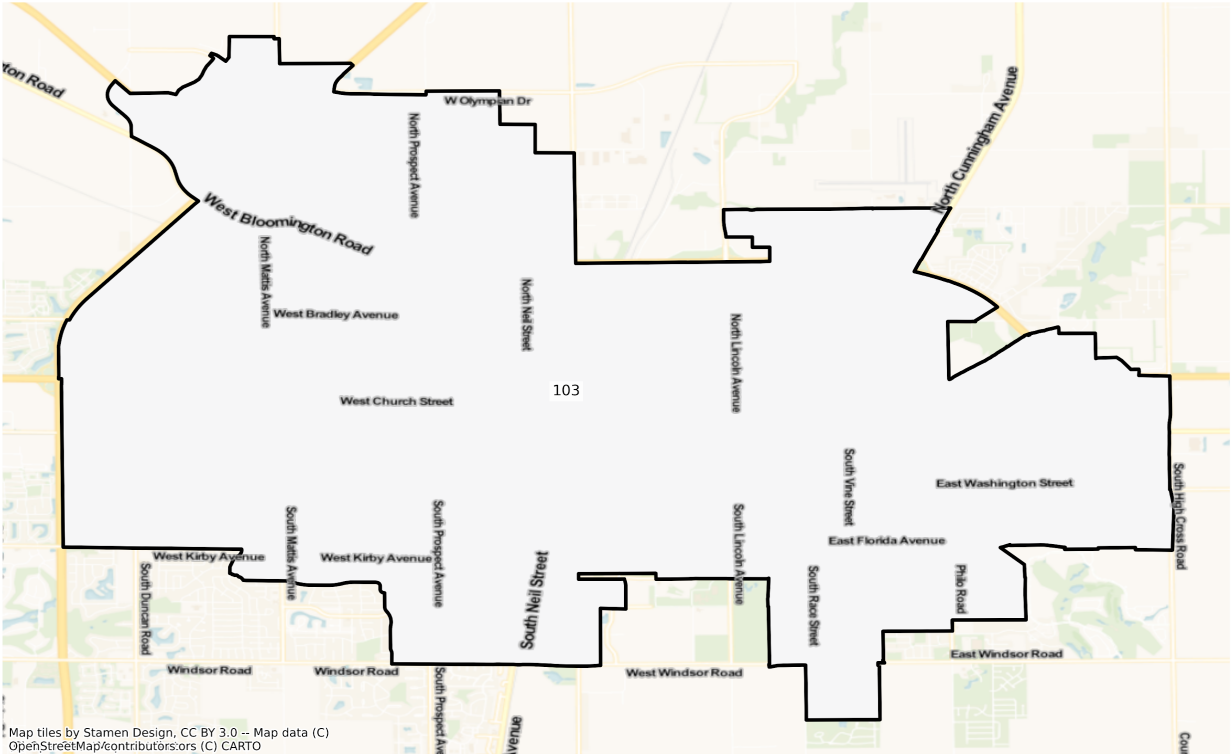

IL East Champaign State House Districts
Population % Change from 2010 to 2020
Ethnicity: Not Latino White alone

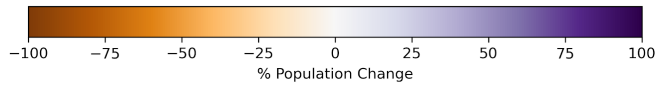
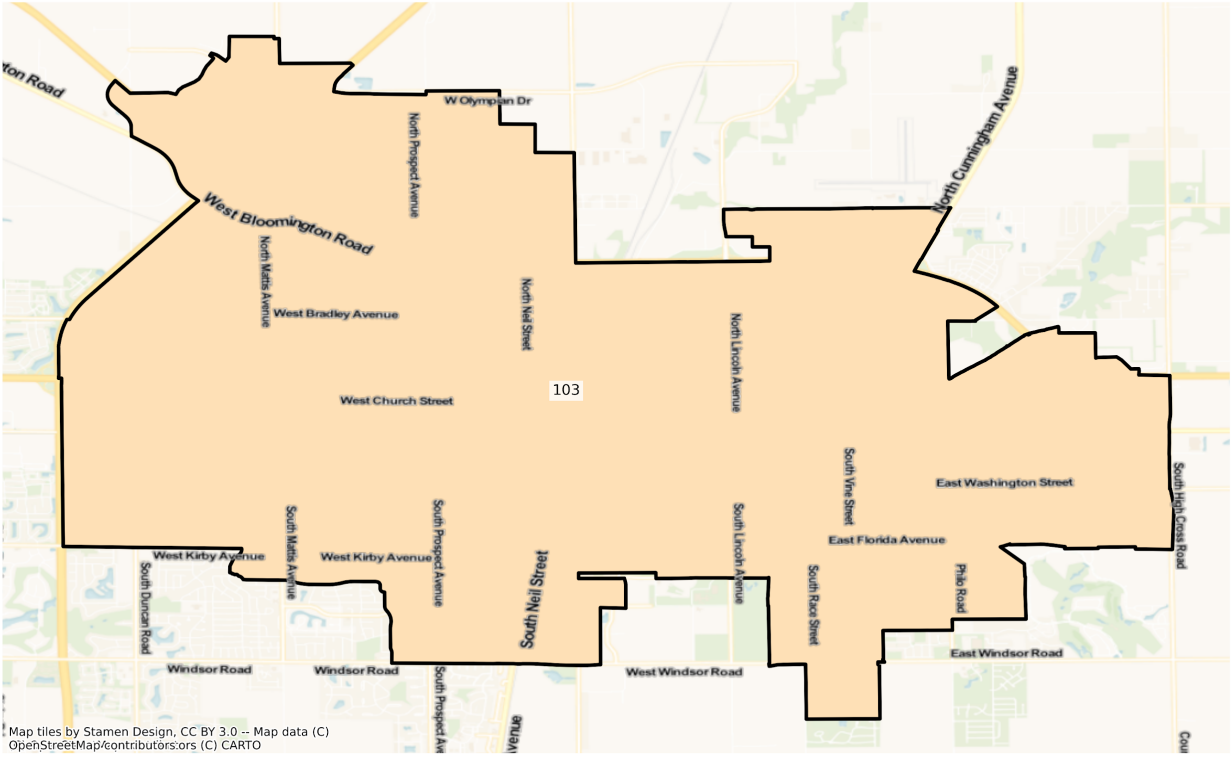

IL East Champaign State House Districts
Population % Change from 2010 to 2020
Ethnicity: Hispanic or Latino

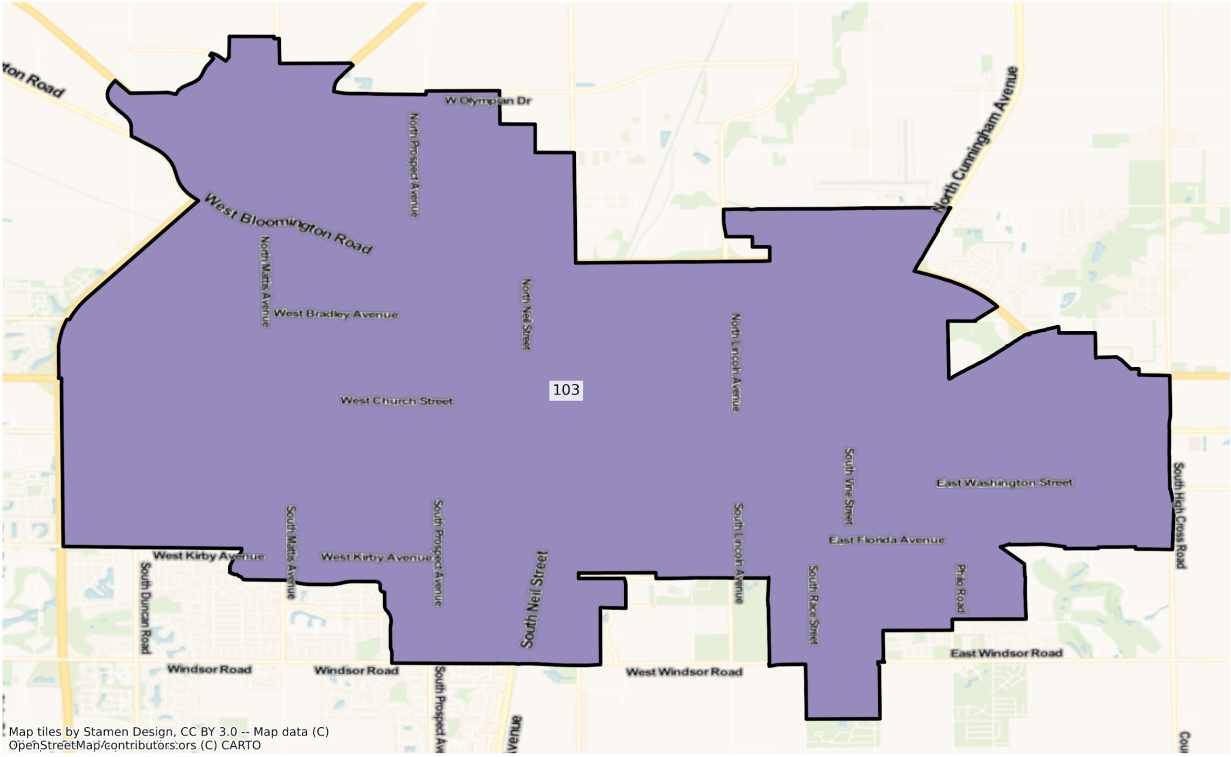

Map tiles by Stamen Design, CC BY 3.0 - Map data (C)
OpenStreetMap/contributors/ors (C) CARTO

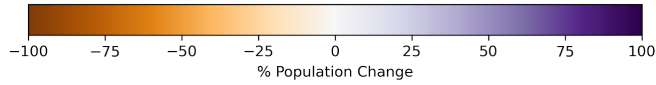

IL East Champaign State House Districts
Population % Change from 2010 to 2020
Ethnicity: Not Latino African American alone

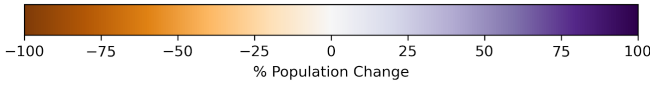
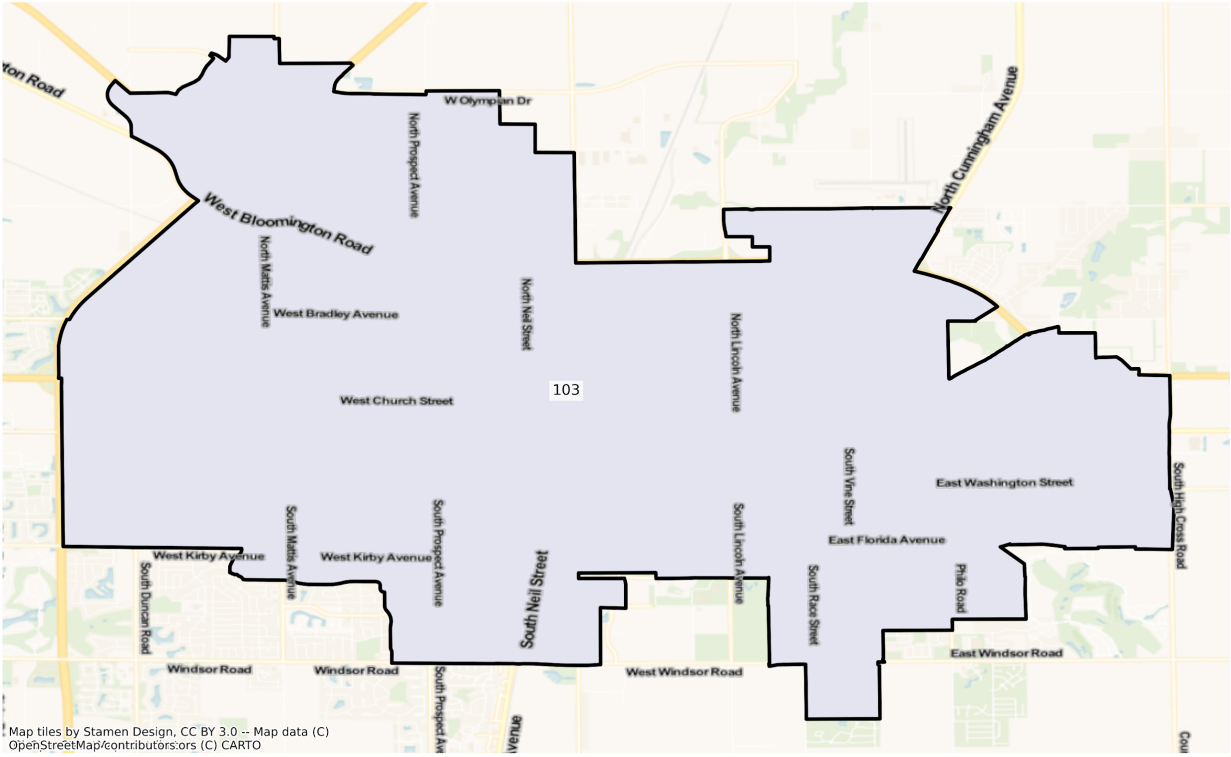

IL East Champaign State House Districts
Population % Change from 2010 to 2020
Ethnicity: Not Latino Asian alone

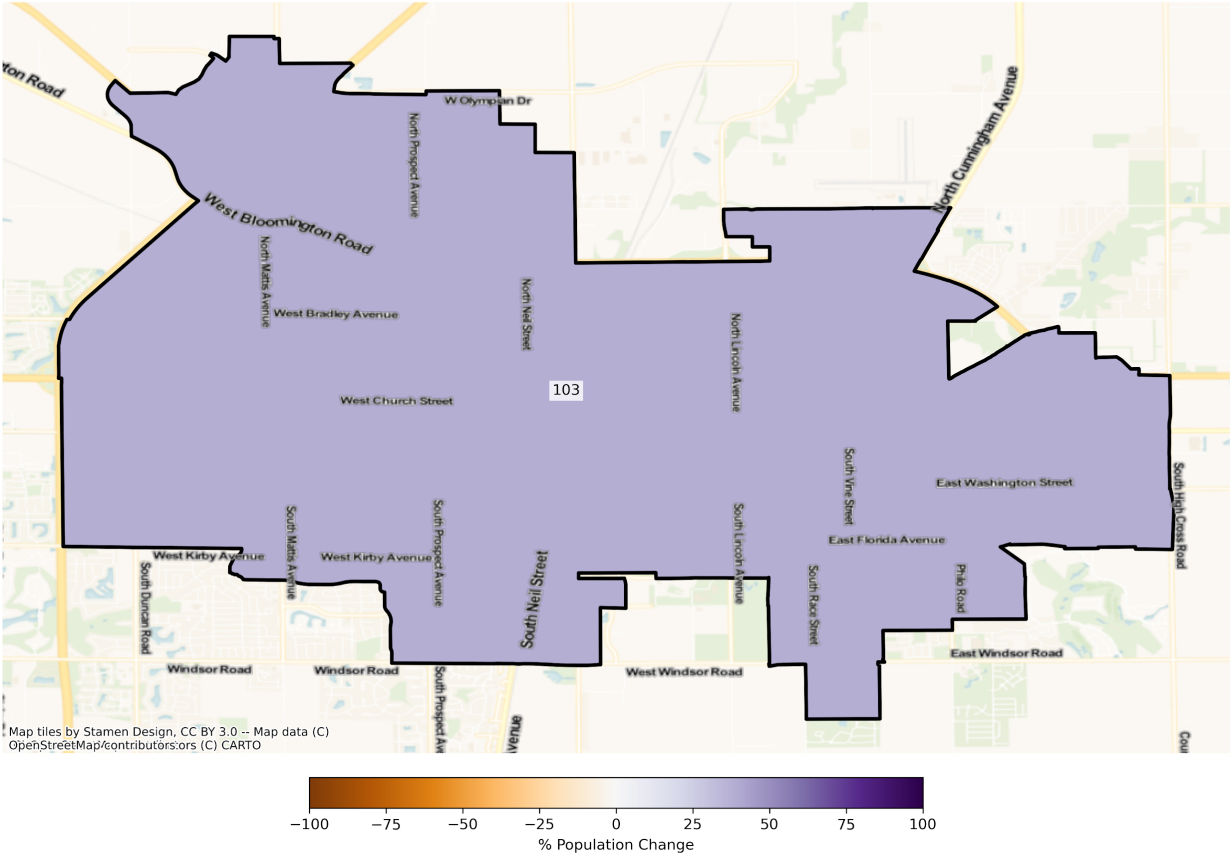

Chicago

IL Chicago State House Districts Population % Change from 2010 to 2020 Total Population

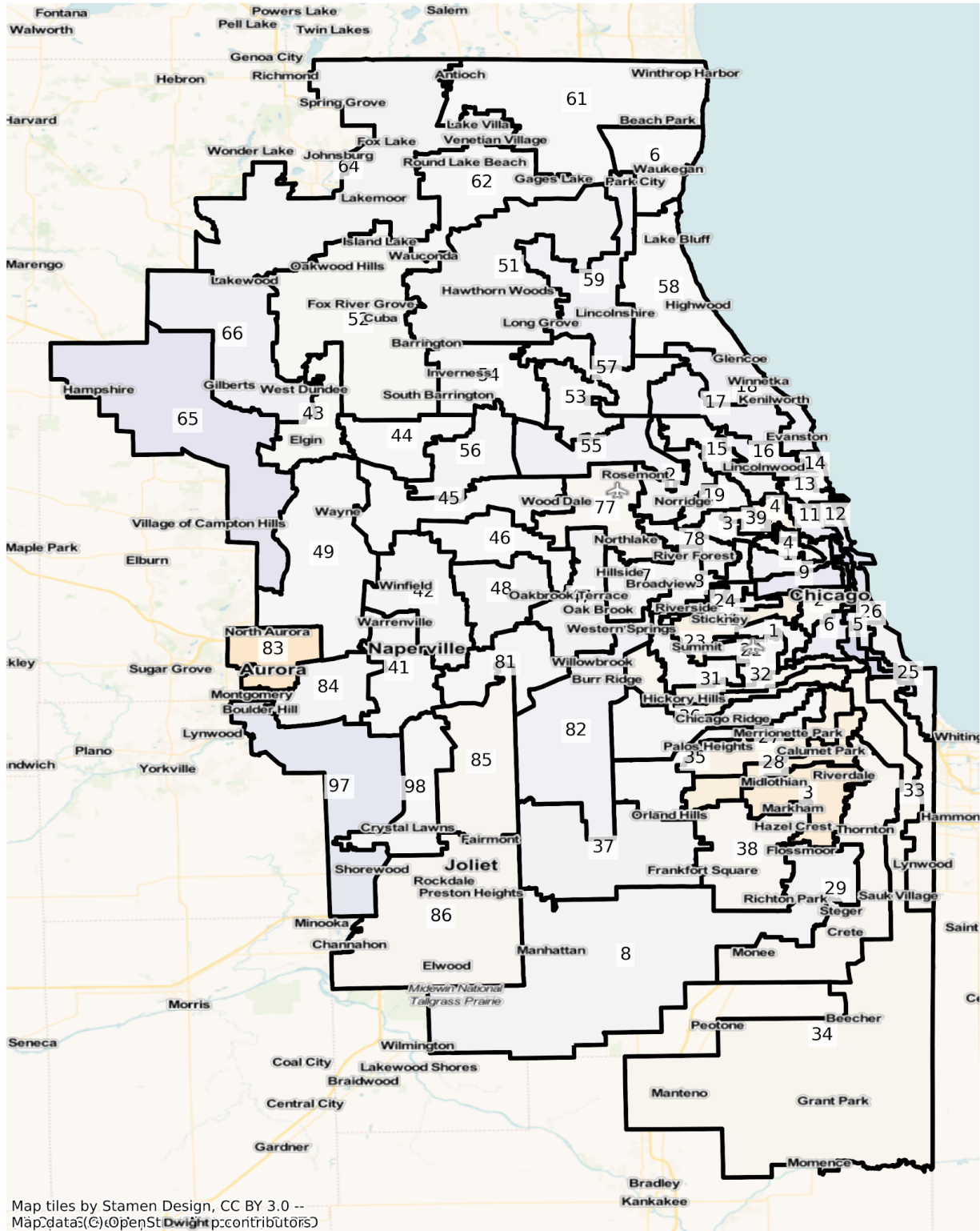

Map tiles by Stamen Design, CC BY 3.0 --
Map data © OpenStreetMap contributors

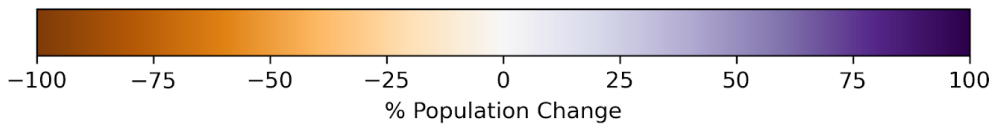

IL Chicago State House Districts Population % Change from 2010 to 2020 Ethnicity: Not Latino White alone

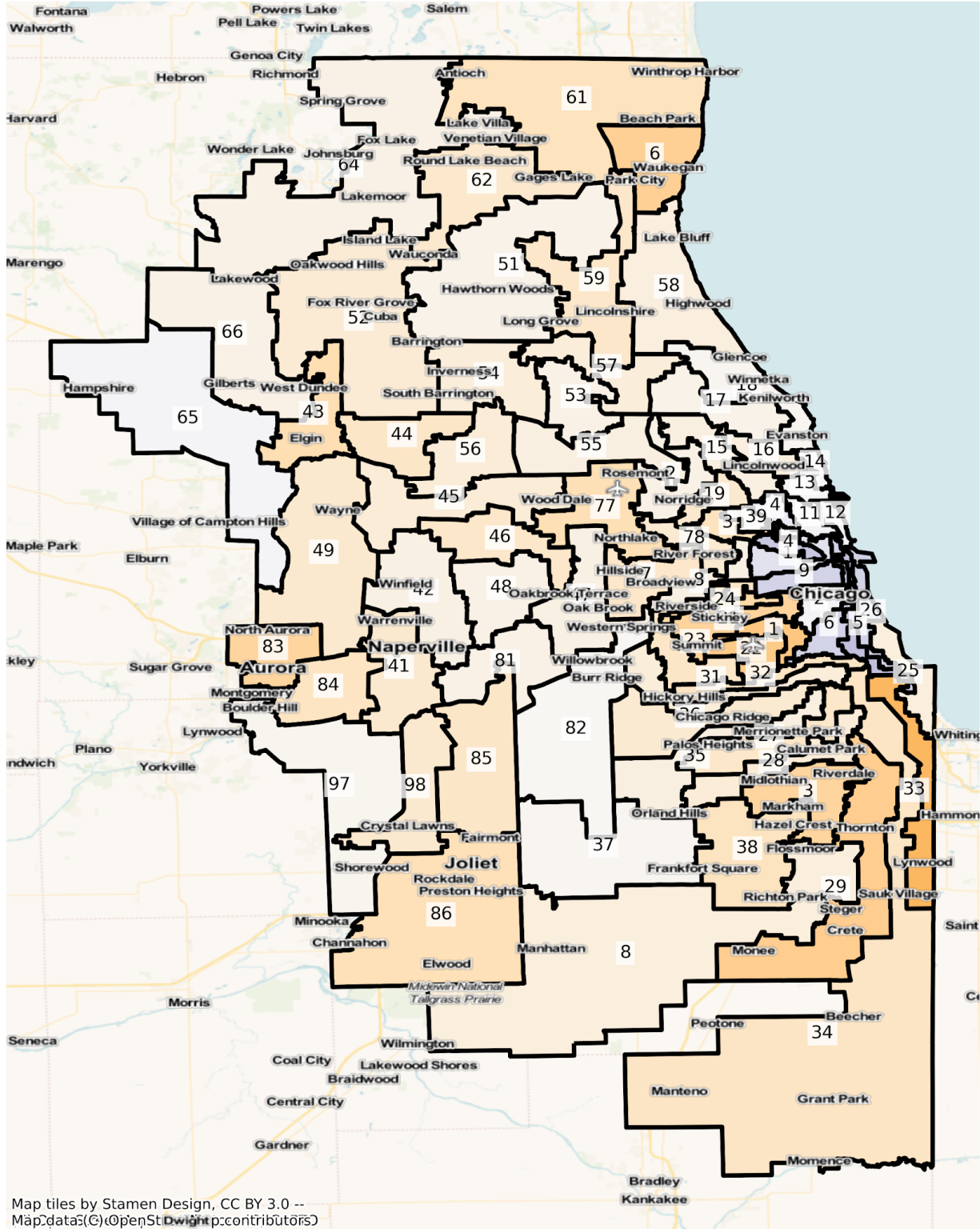

Map tiles by Stamen Design, CC BY 3.0 --
Map data © OpenStreetMap contributors

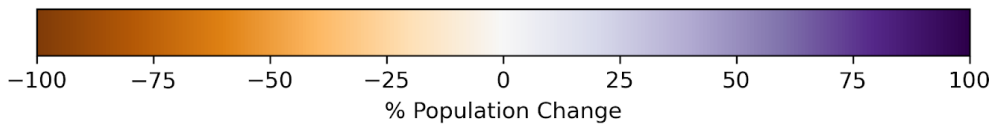

IL Chicago State House Districts Population % Change from 2010 to 2020 Ethnicity: Hispanic or Latino

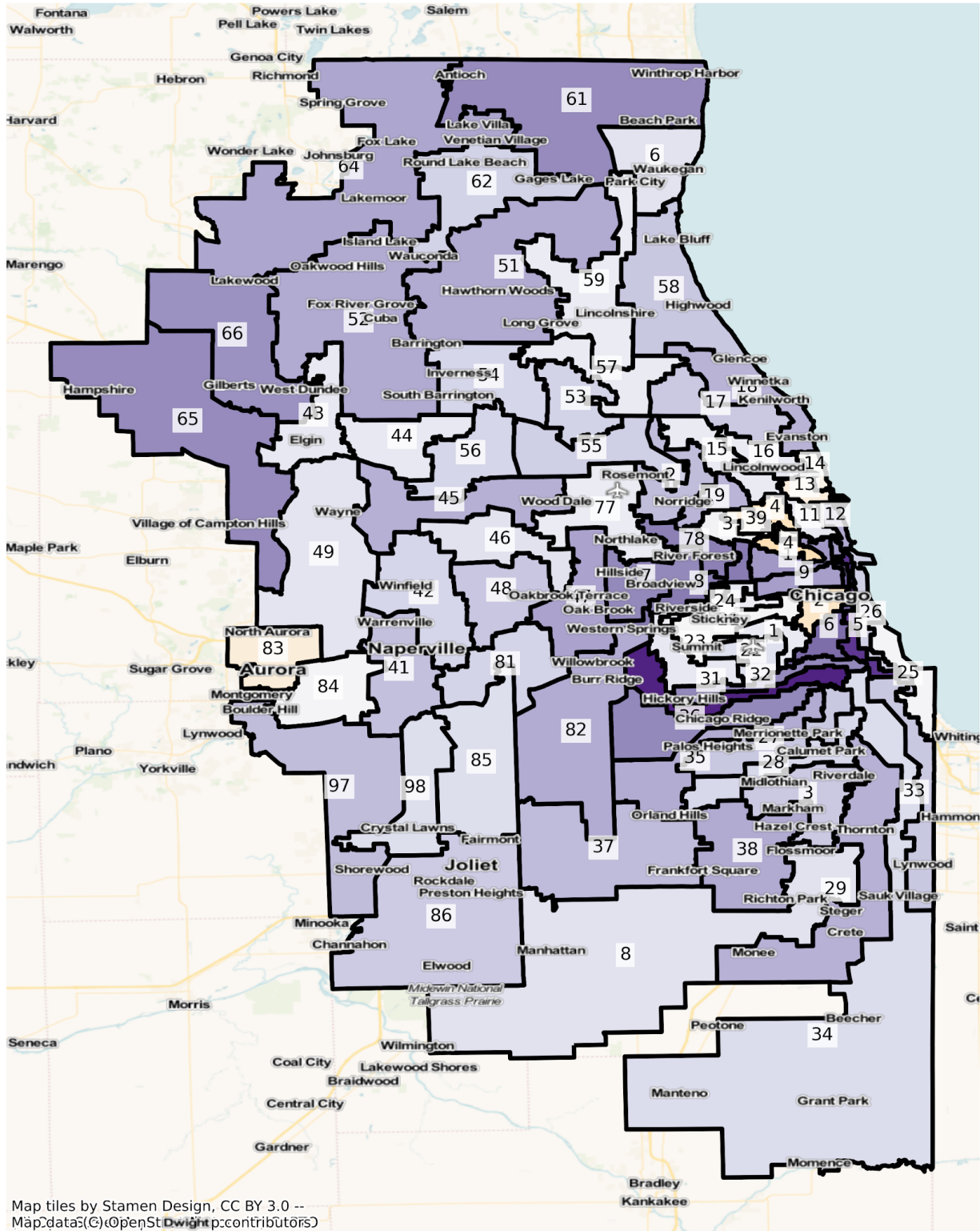

Map tiles by Stamen Design, CC BY 3.0 --
Map data: (C) OpenStreetMap contributors

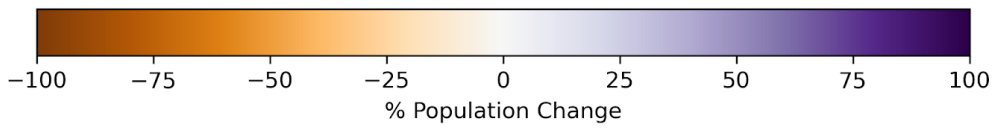

IL Chicago State House Districts Population % Change from 2010 to 2020 Ethnicity: Not Latino African American alone

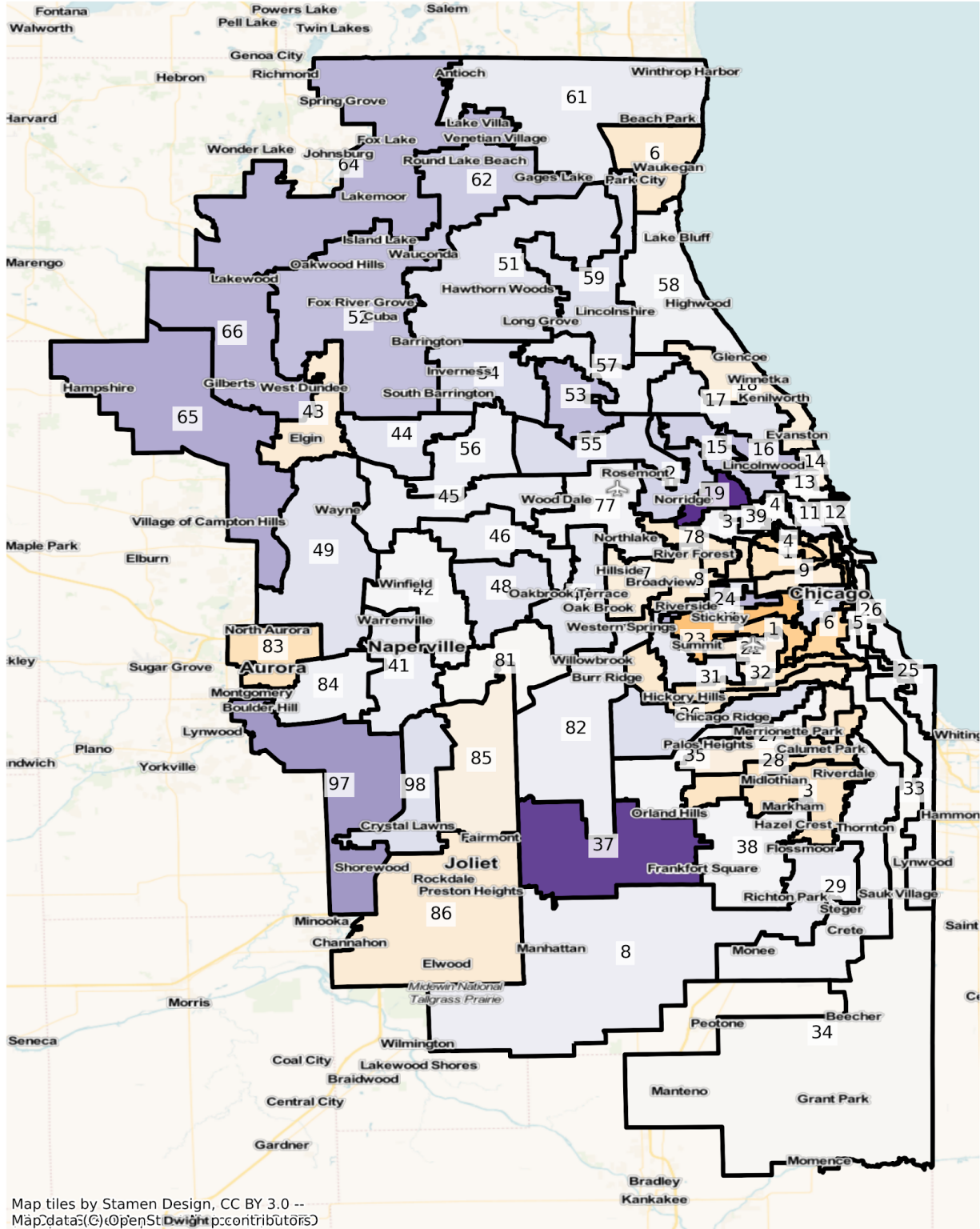

Map tiles by Stamen Design, CC BY 3.0 --
Map data © OpenStreetMap contributors

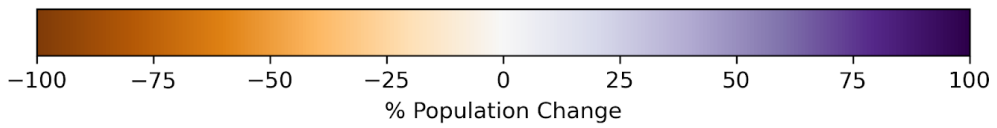

IL Chicago State House Districts Population % Change from 2010 to 2020 Ethnicity: Not Latino Asian alone

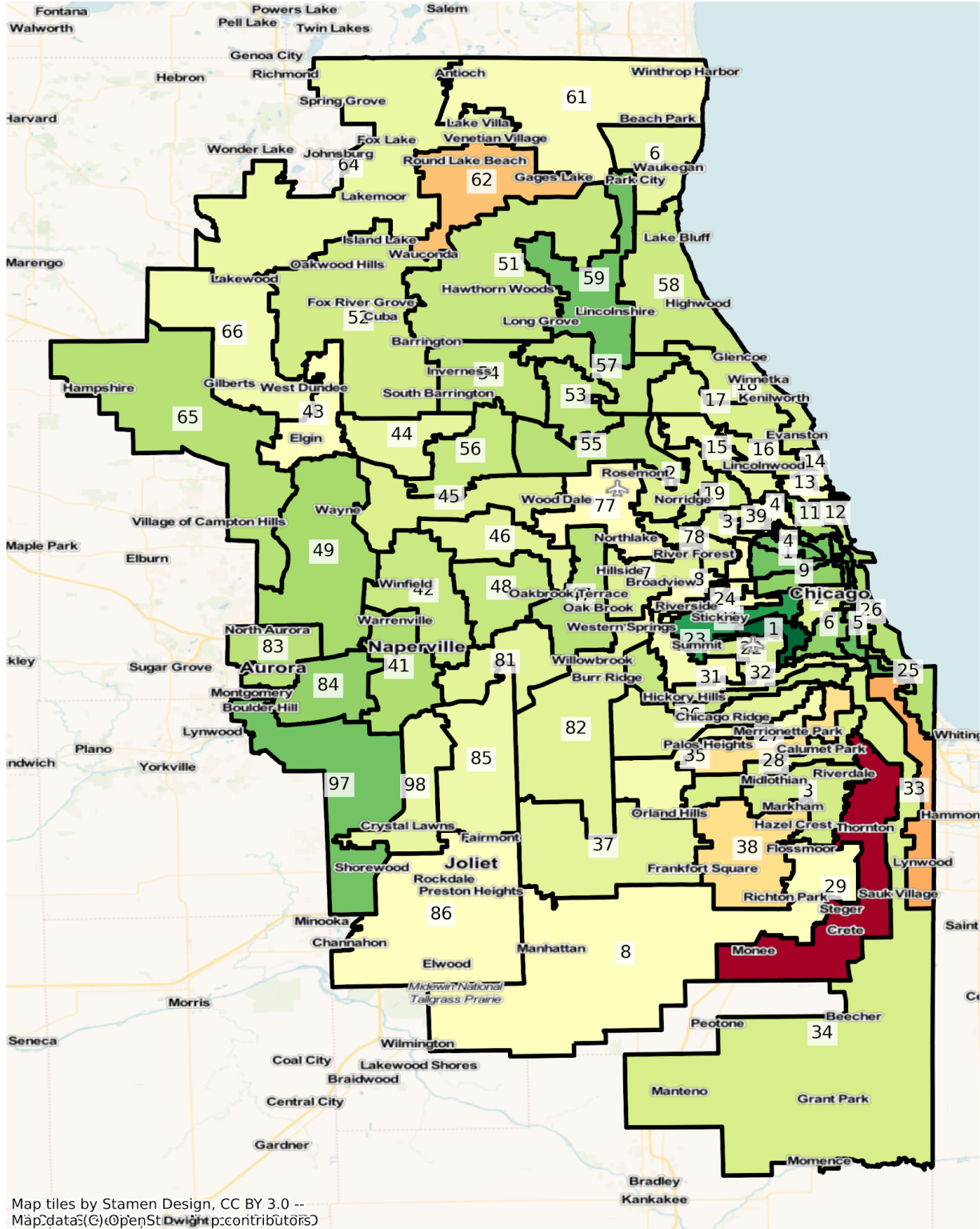

Map tiles by Stamen Design, CC BY 3.0 --
Map data © OpenStreetMap contributors

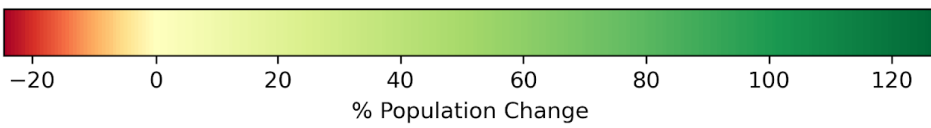

East St. Louis

IL East St Louis State House Districts
Population % Change from 2010 to 2020
Total Population

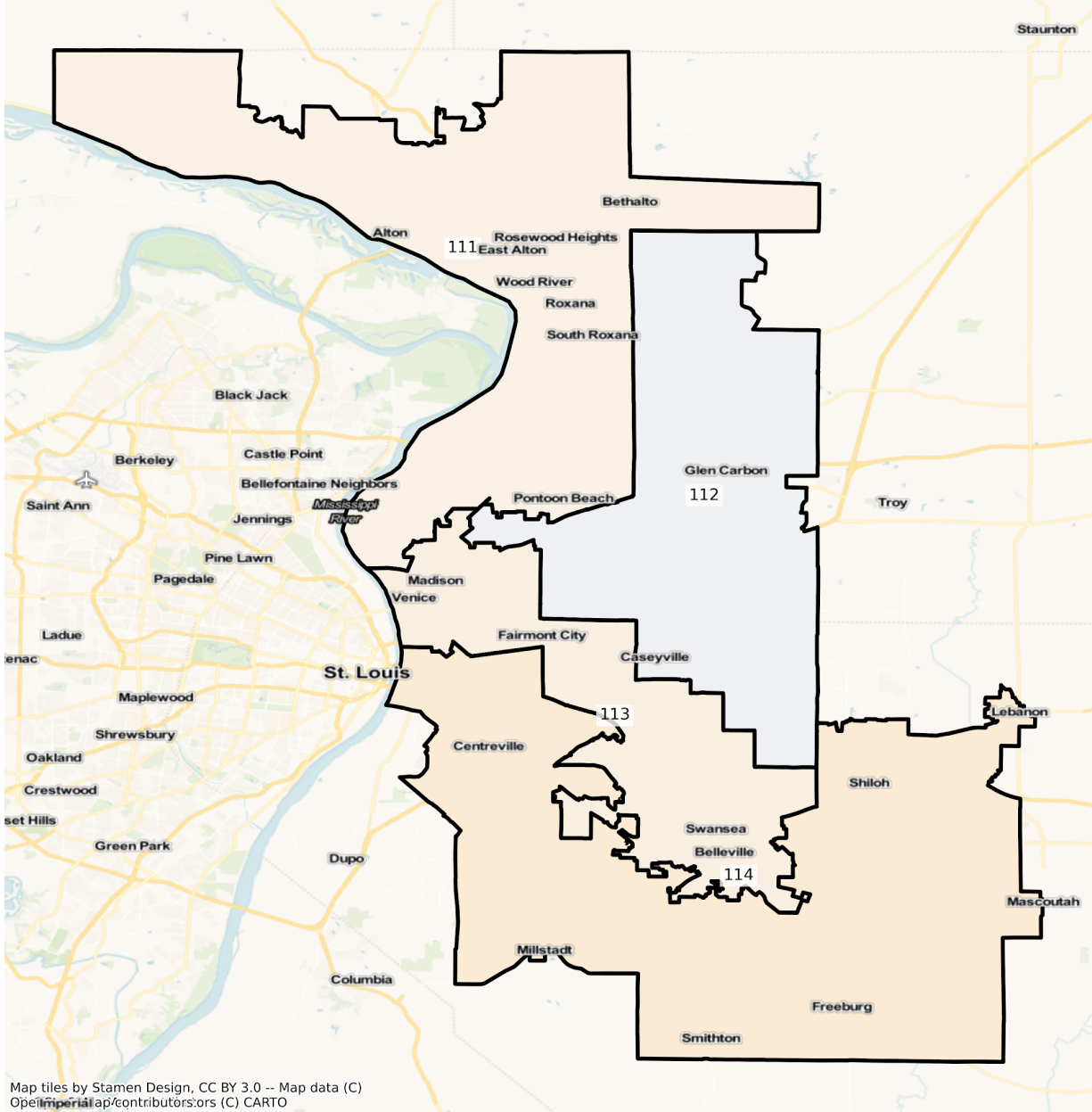

Map tiles by Stamen Design, CC BY 3.0 -- Map data (C) OpenStreetMap contributors, srtos (C) CARTO

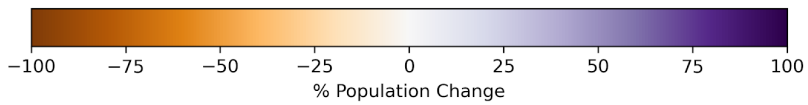

IL East St Louis State House Districts
 Population % Change from 2010 to 2020
 Ethnicity: Not Latino White alone

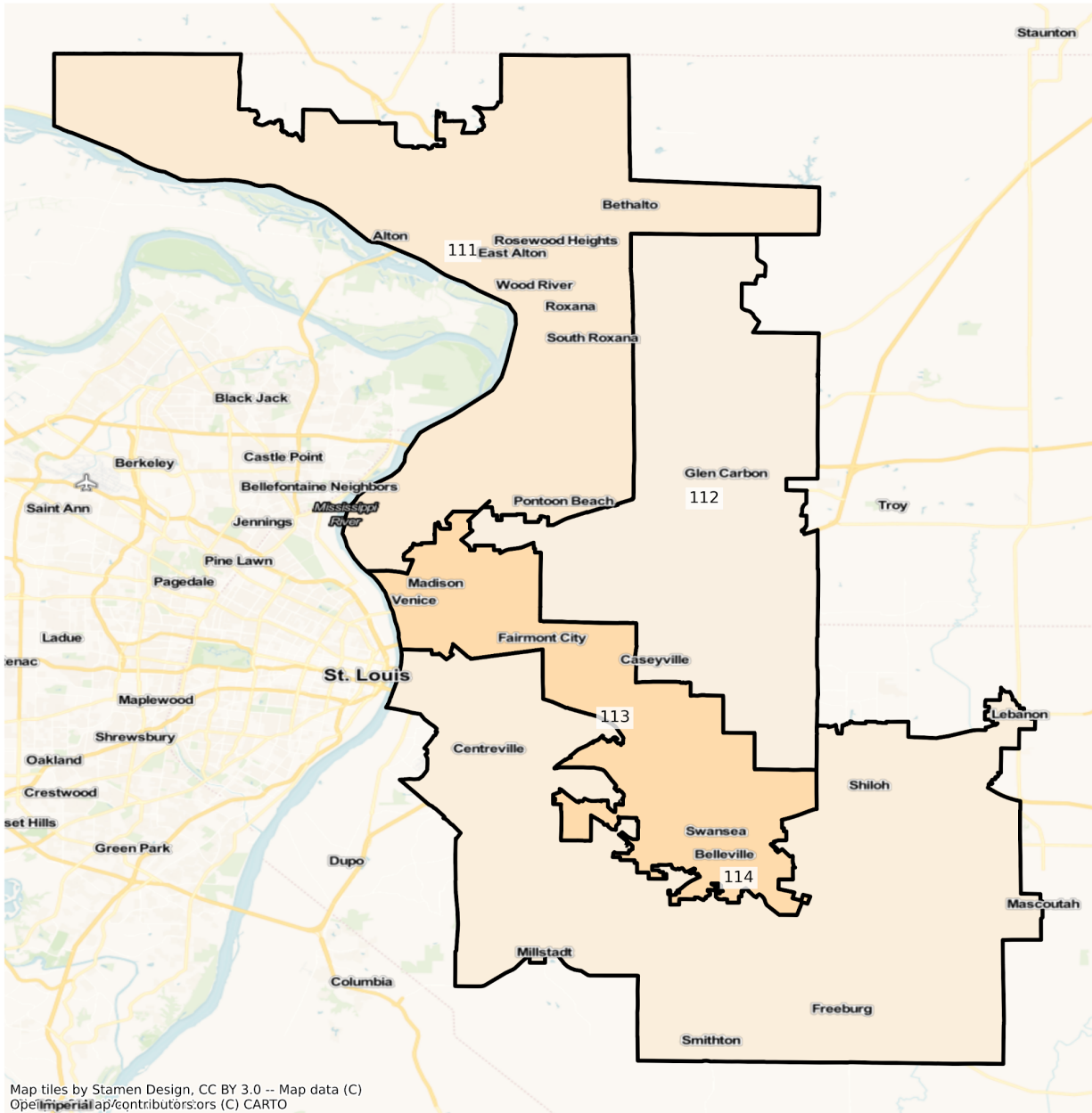

Map tiles by Stamen Design, CC BY 3.0 -- Map data (C)
 OpenStreetMap contributors, Imagery (C) CARTO

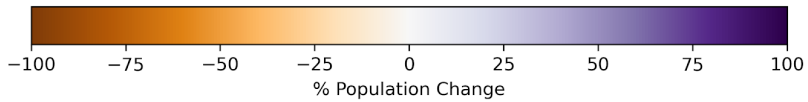

IL East St Louis State House Districts
 Population % Change from 2010 to 2020
 Ethnicity: Hispanic or Latino

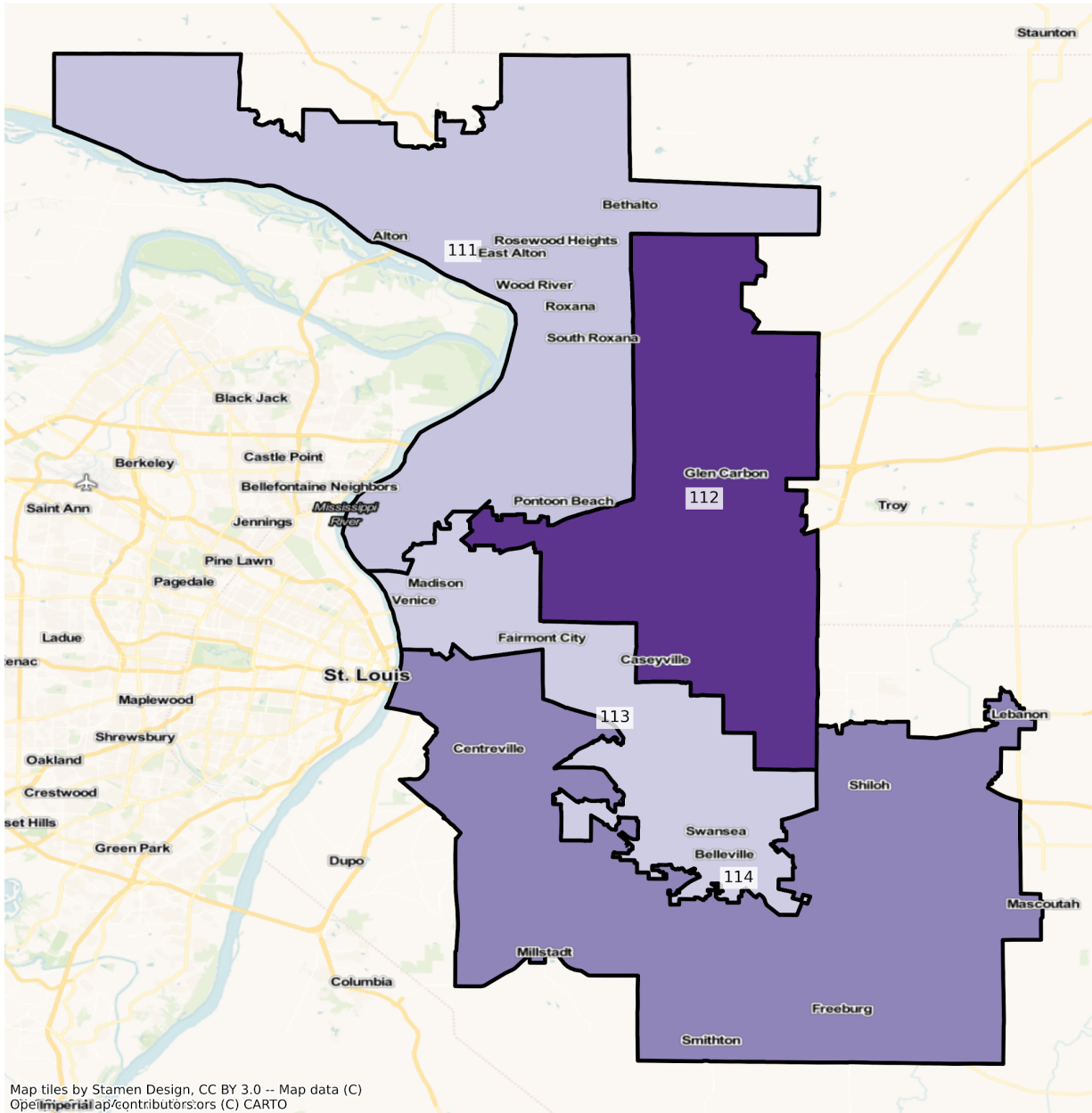

Map tiles by Stamen Design, CC BY 3.0 -- Map data (C)
 OpenStreetMap contributors, Imagery (C) CARTO

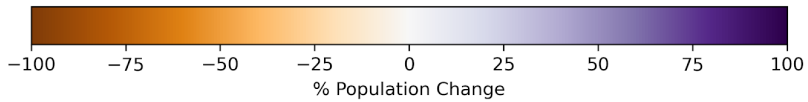

IL East St Louis State House Districts
 Population % Change from 2010 to 2020
 Ethnicity: Not Latino African American alone

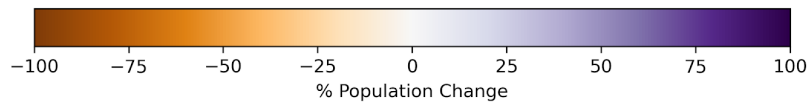
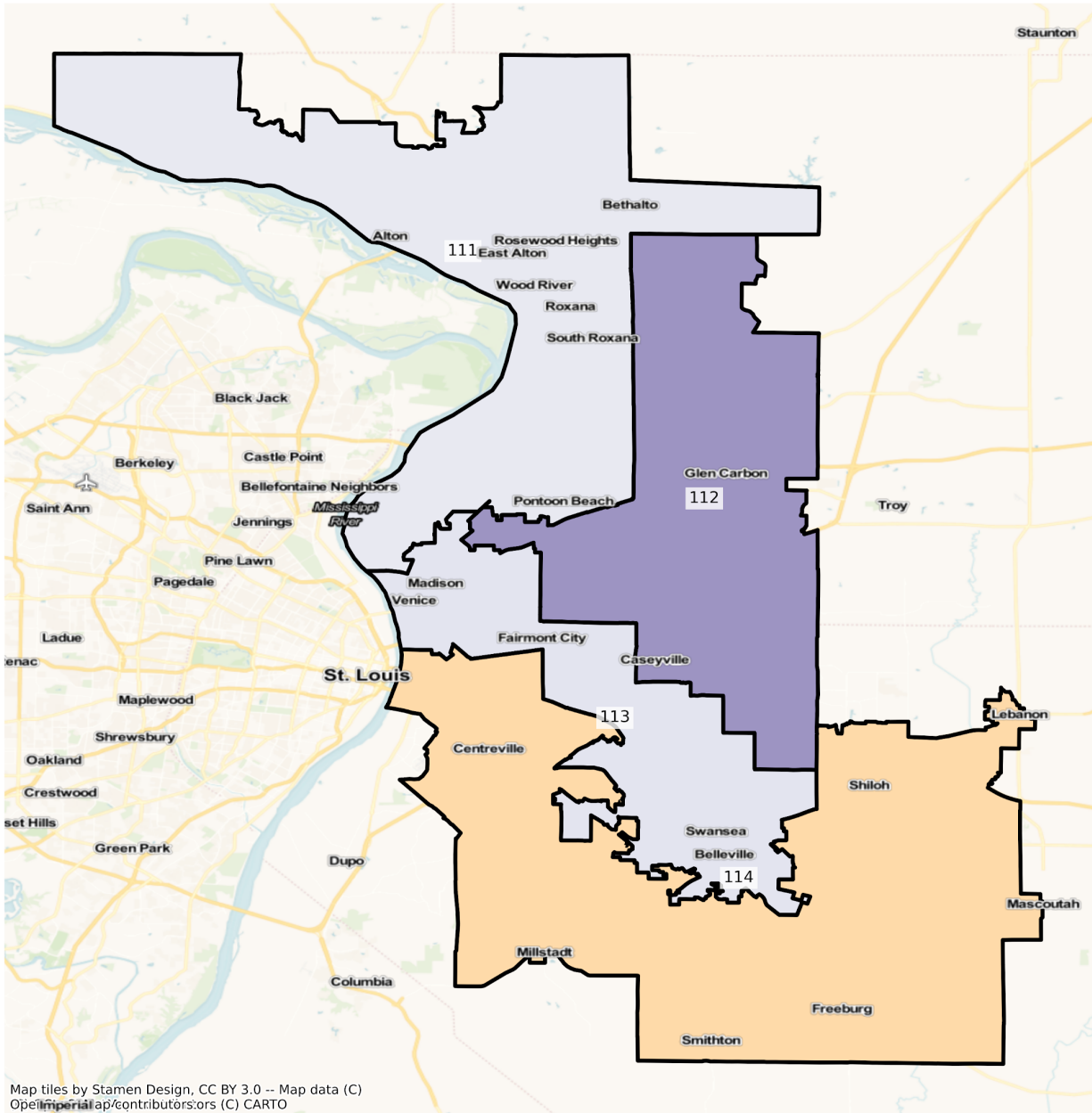

IL East St Louis State House Districts
 Population % Change from 2010 to 2020
 Ethnicity: Not Latino Asian alone

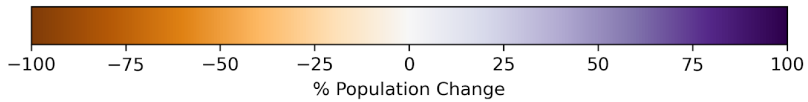
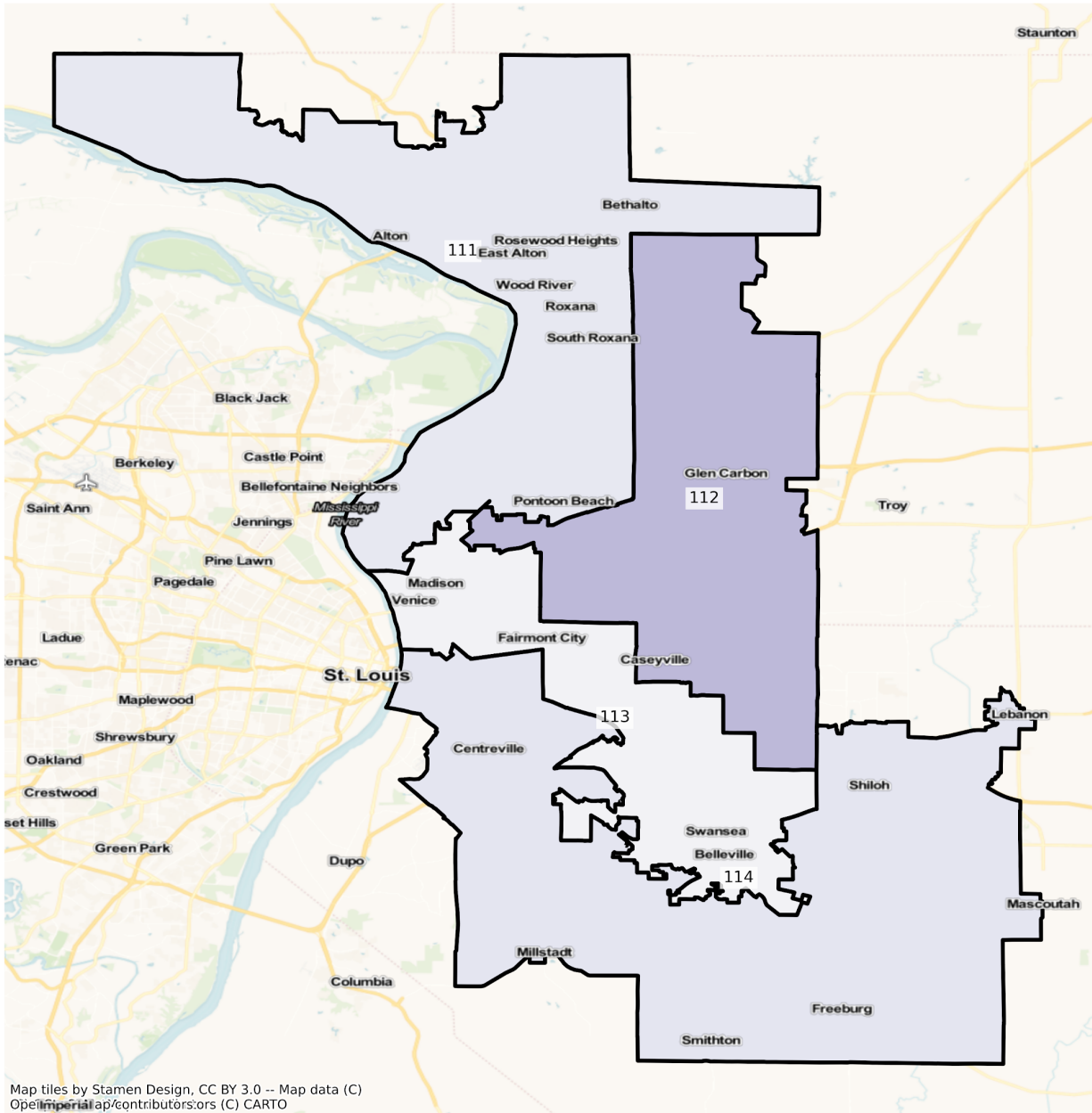

Peoria

IL Peoria State House Districts Population % Change from 2010 to 2020 Total Population

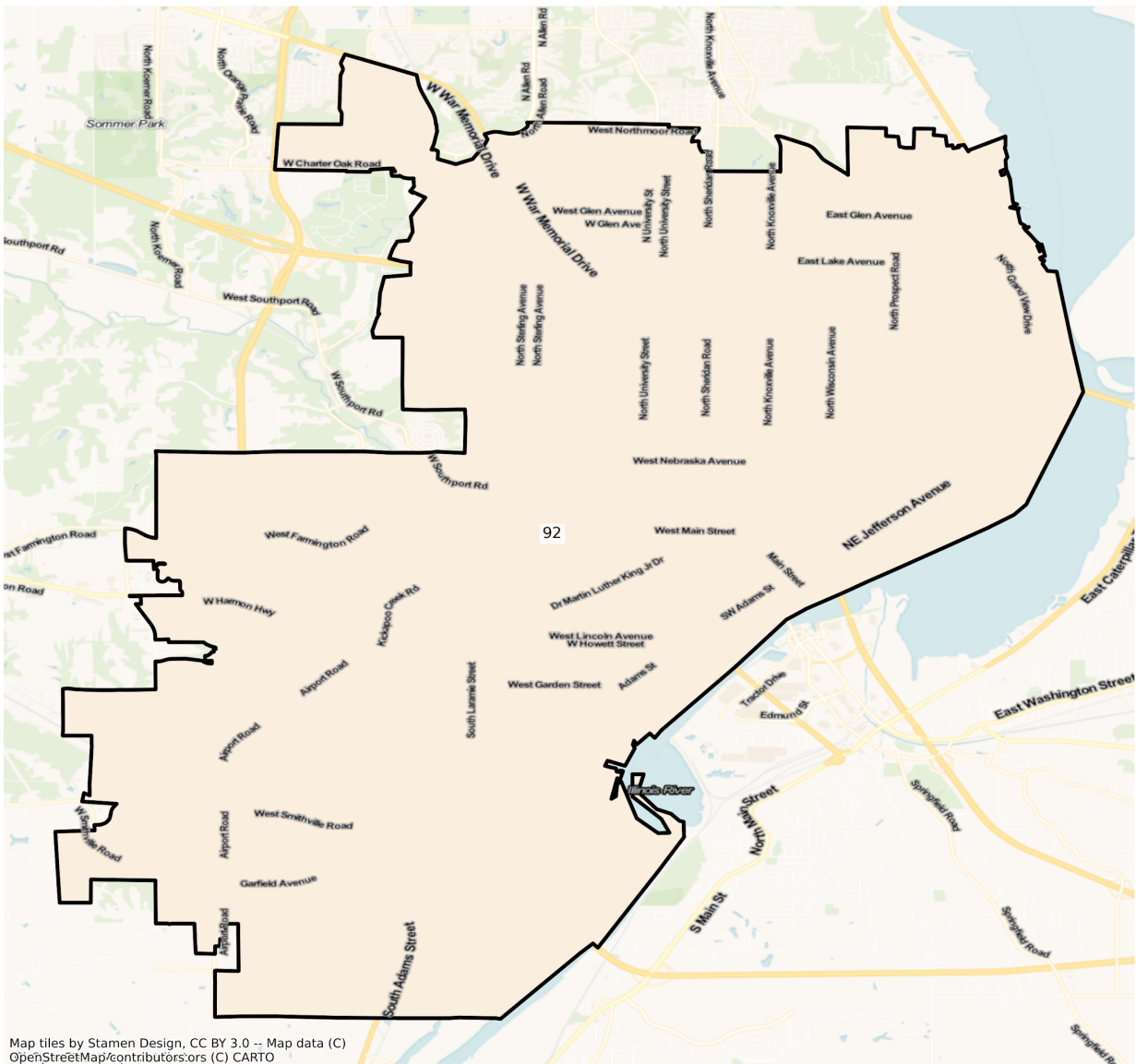

Map tiles by Stamen Design, CC BY 3.0 -- Map data (C) OpenStreetMap/contributors:ors (C) CARTO

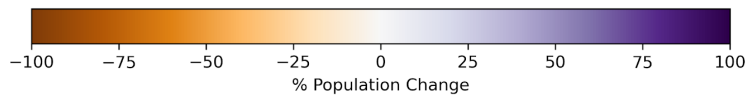

IL Peoria State House Districts
Population % Change from 2010 to 2020
Ethnicity: Not Latino White alone

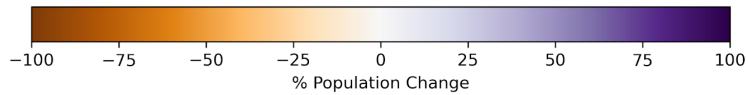
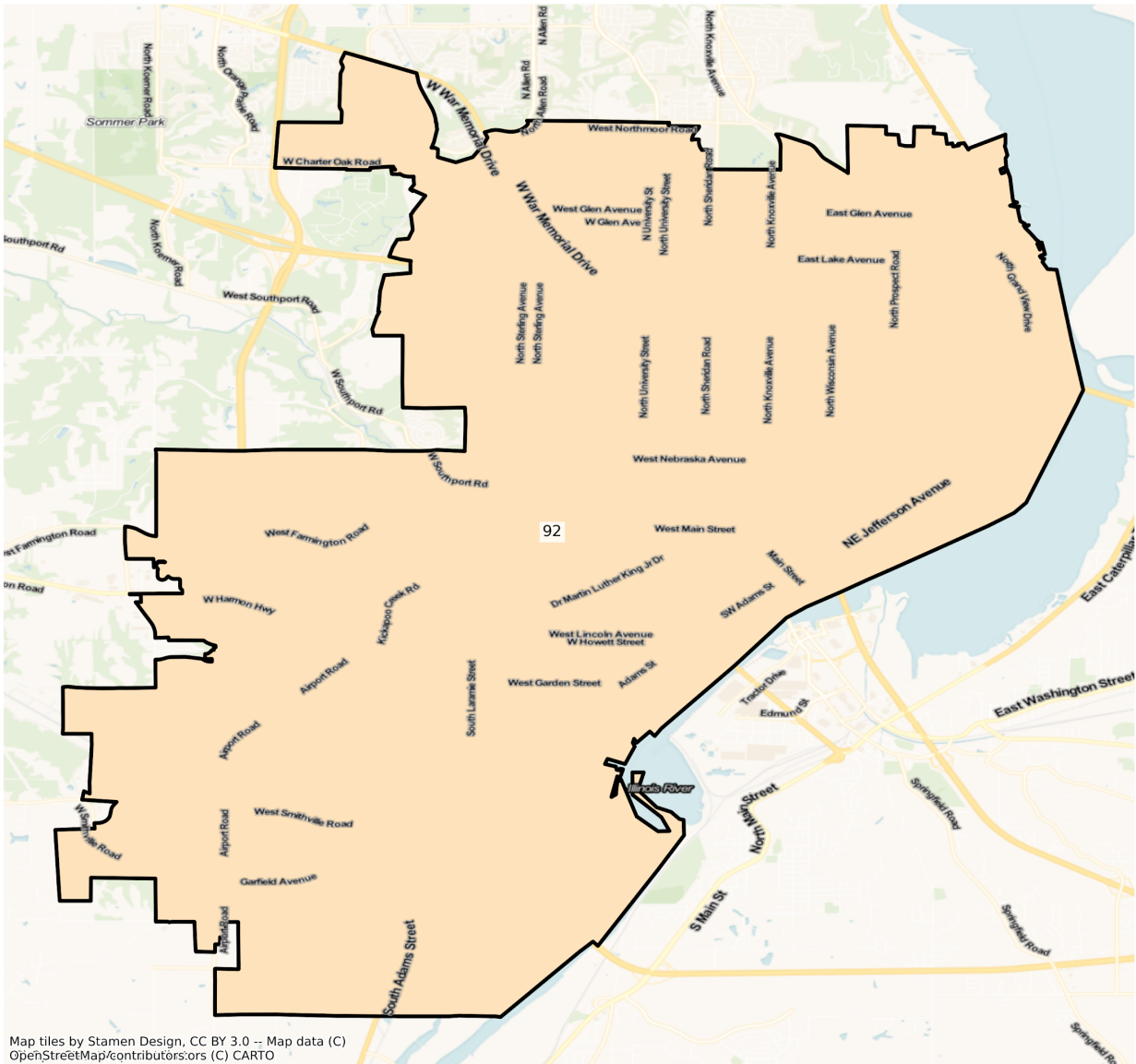

IL Peoria State House Districts
Population % Change from 2010 to 2020
Ethnicity: Hispanic or Latino

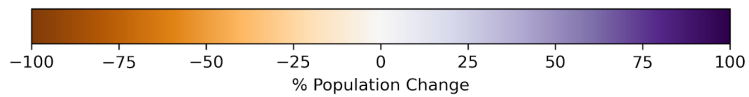
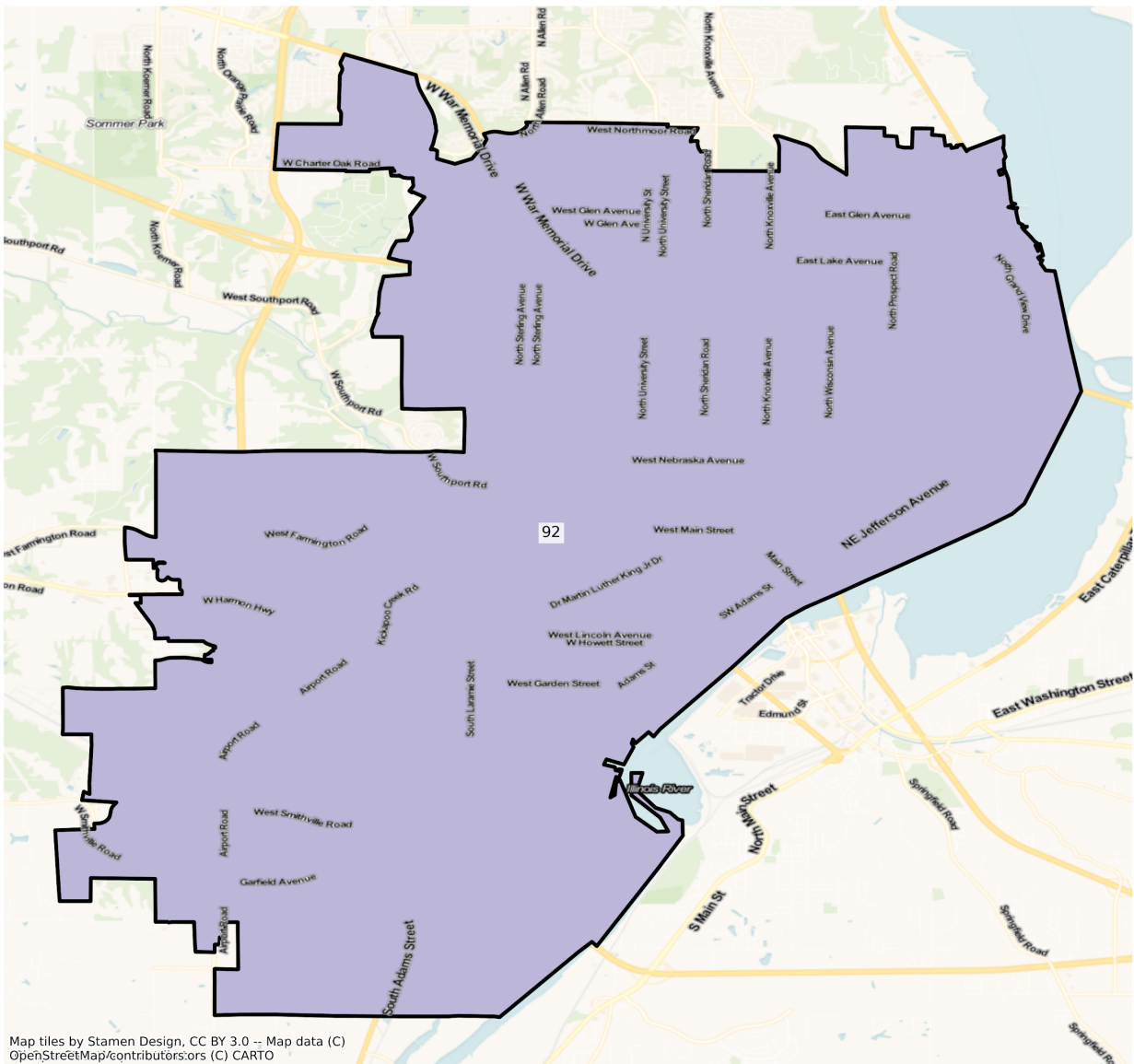

IL Peoria State House Districts Population % Change from 2010 to 2020 Ethnicity: Not Latino African American alone

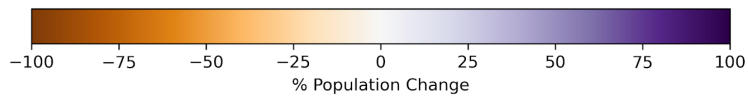
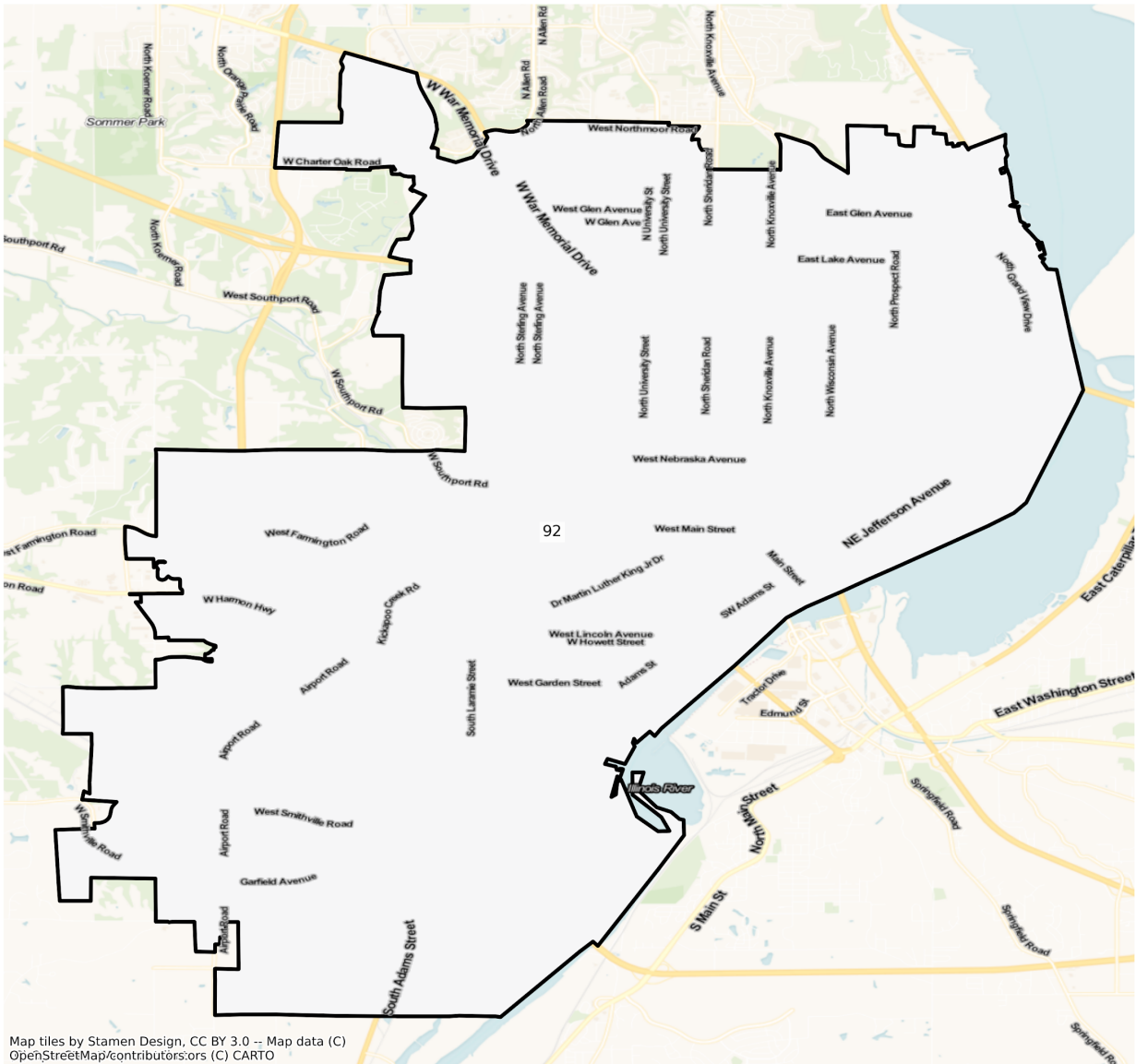

IL Peoria State House Districts Population % Change from 2010 to 2020 Ethnicity: Not Latino Asian alone

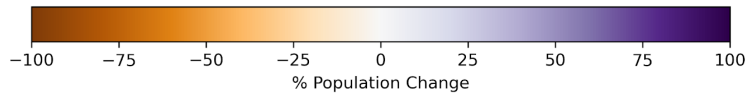
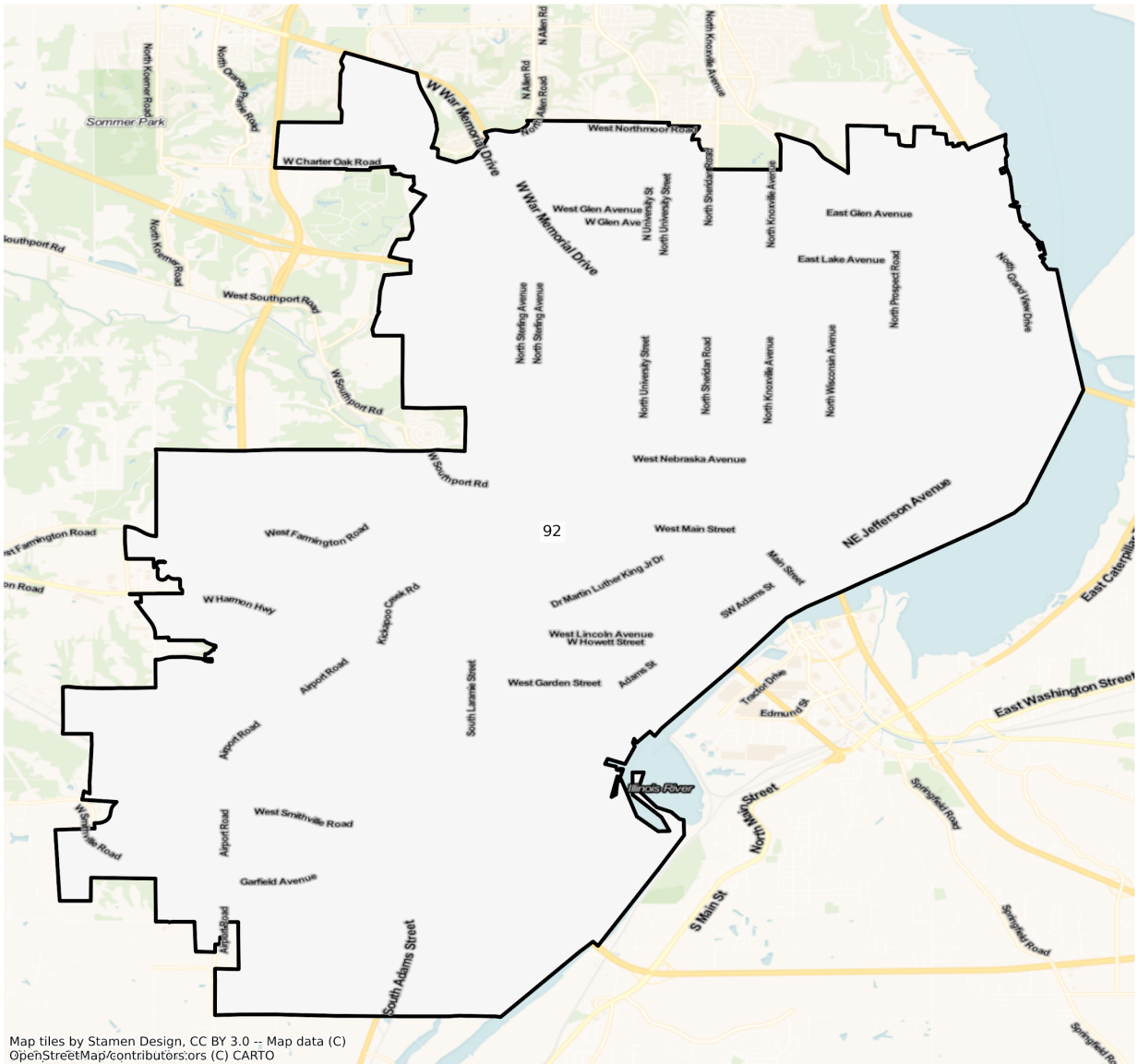

Rockford

IL Rockford State House Districts Population % Change from 2010 to 2020 Total Population

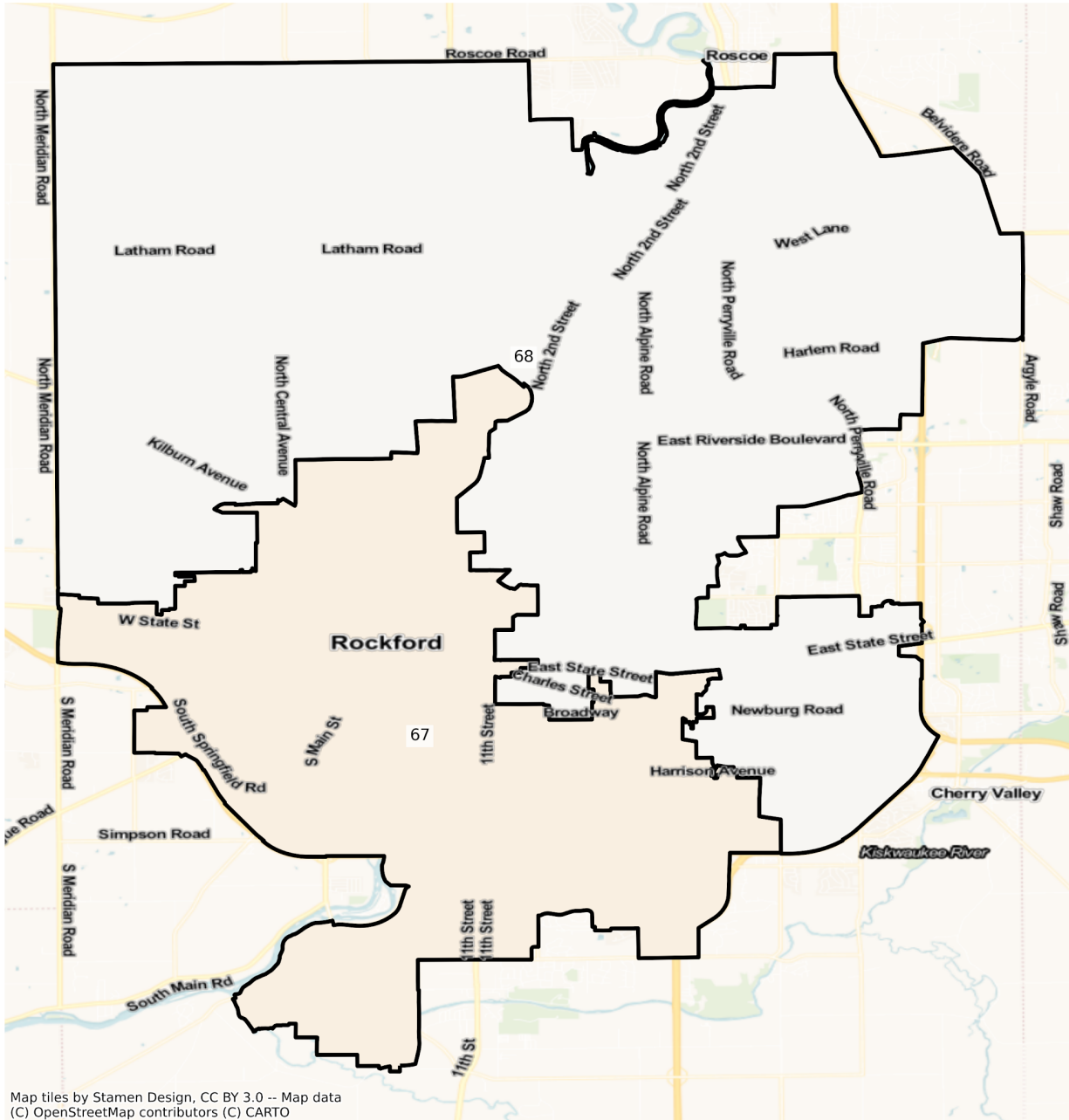

Map tiles by Stamen Design, CC BY 3.0 -- Map data (C) OpenStreetMap contributors (C) CARTO

IL Rockford State House Districts
Population % Change from 2010 to 2020
Ethnicity: Not Latino White alone

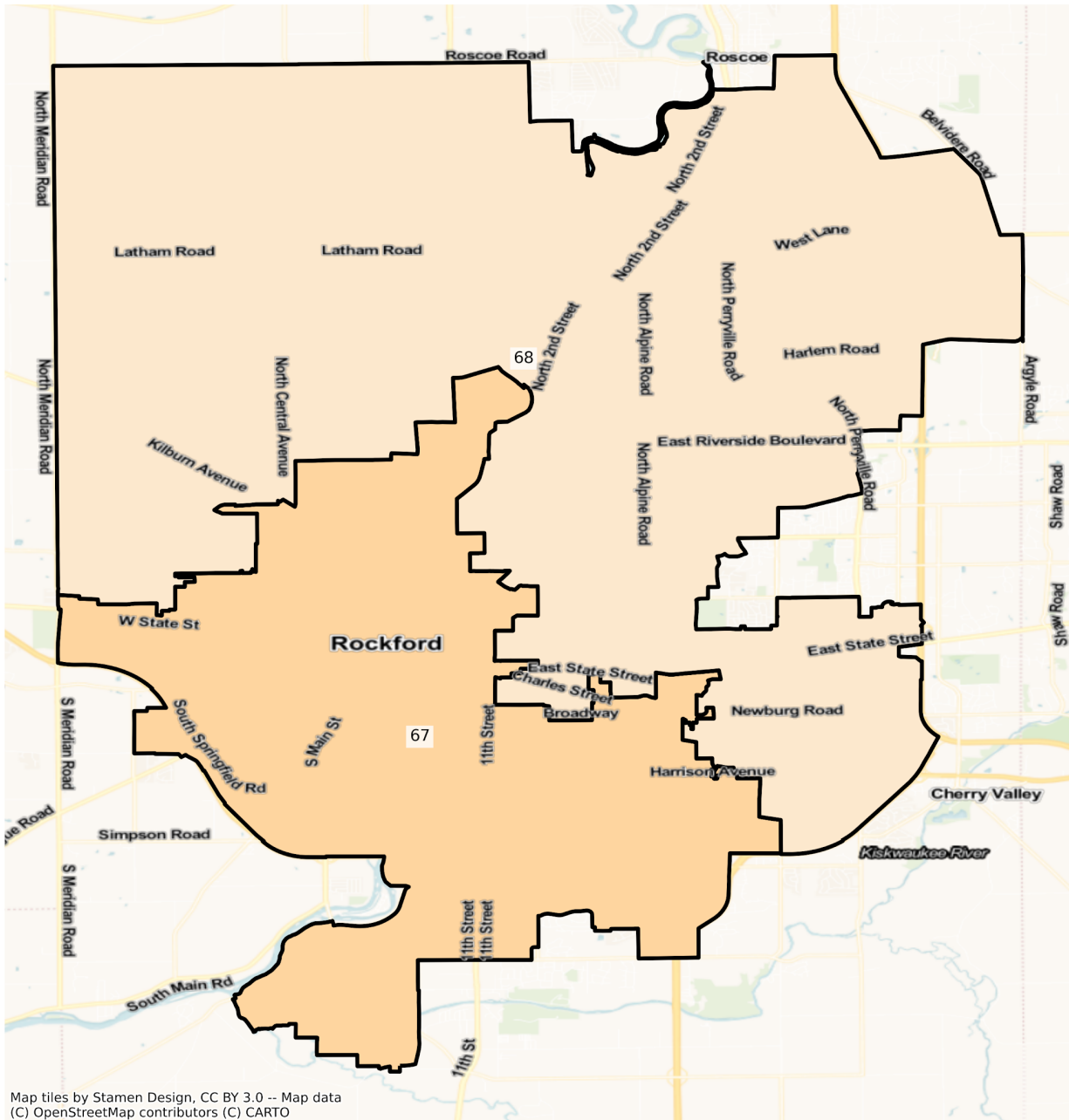

Map tiles by Stamen Design, CC BY 3.0 -- Map data
(C) OpenStreetMap contributors (C) CARTO

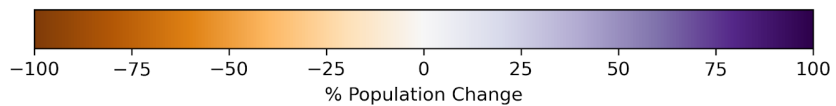

IL Rockford State House Districts
Population % Change from 2010 to 2020
Ethnicity: Hispanic or Latino

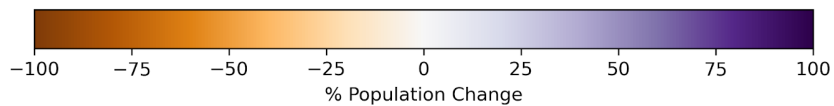
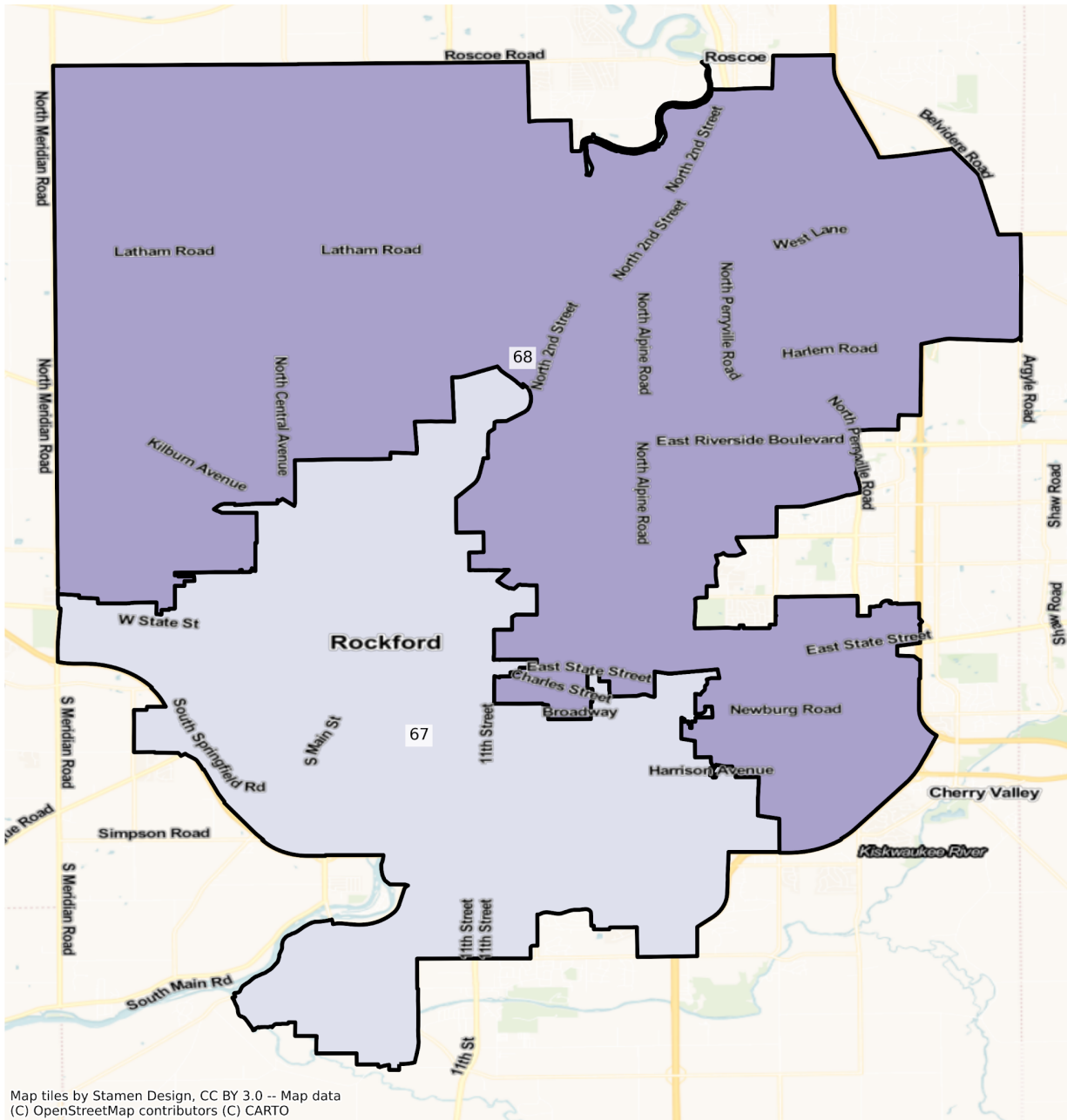

IL Rockford State House Districts
Population % Change from 2010 to 2020
Ethnicity: Not Latino African American alone

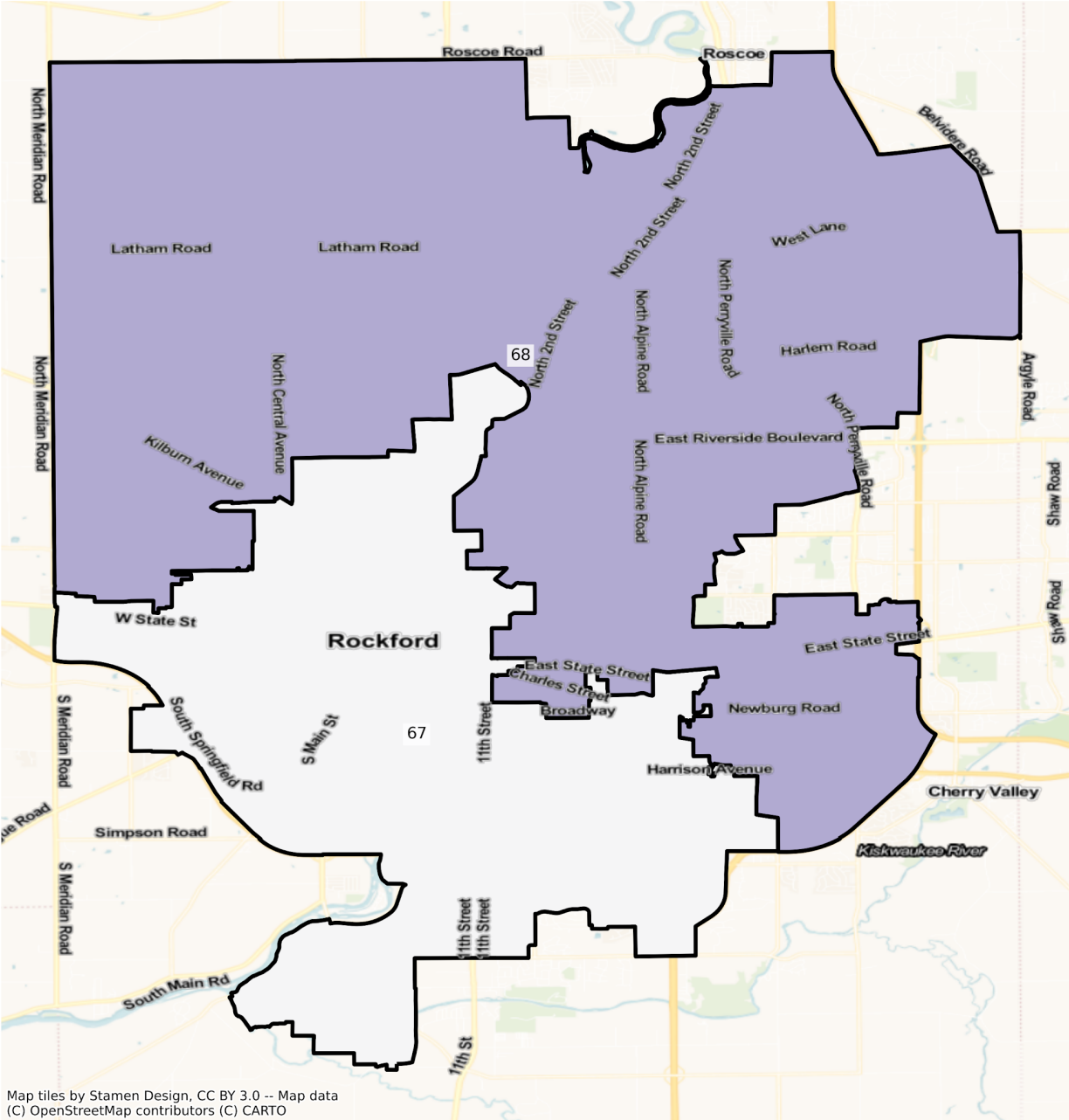

Map tiles by Stamen Design, CC BY 3.0 -- Map data (C) OpenStreetMap contributors (C) CARTO

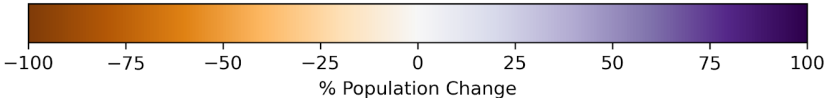

IL Rockford State House Districts
Population % Change from 2010 to 2020
Ethnicity: Not Latino Asian alone

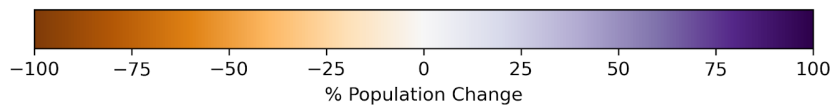
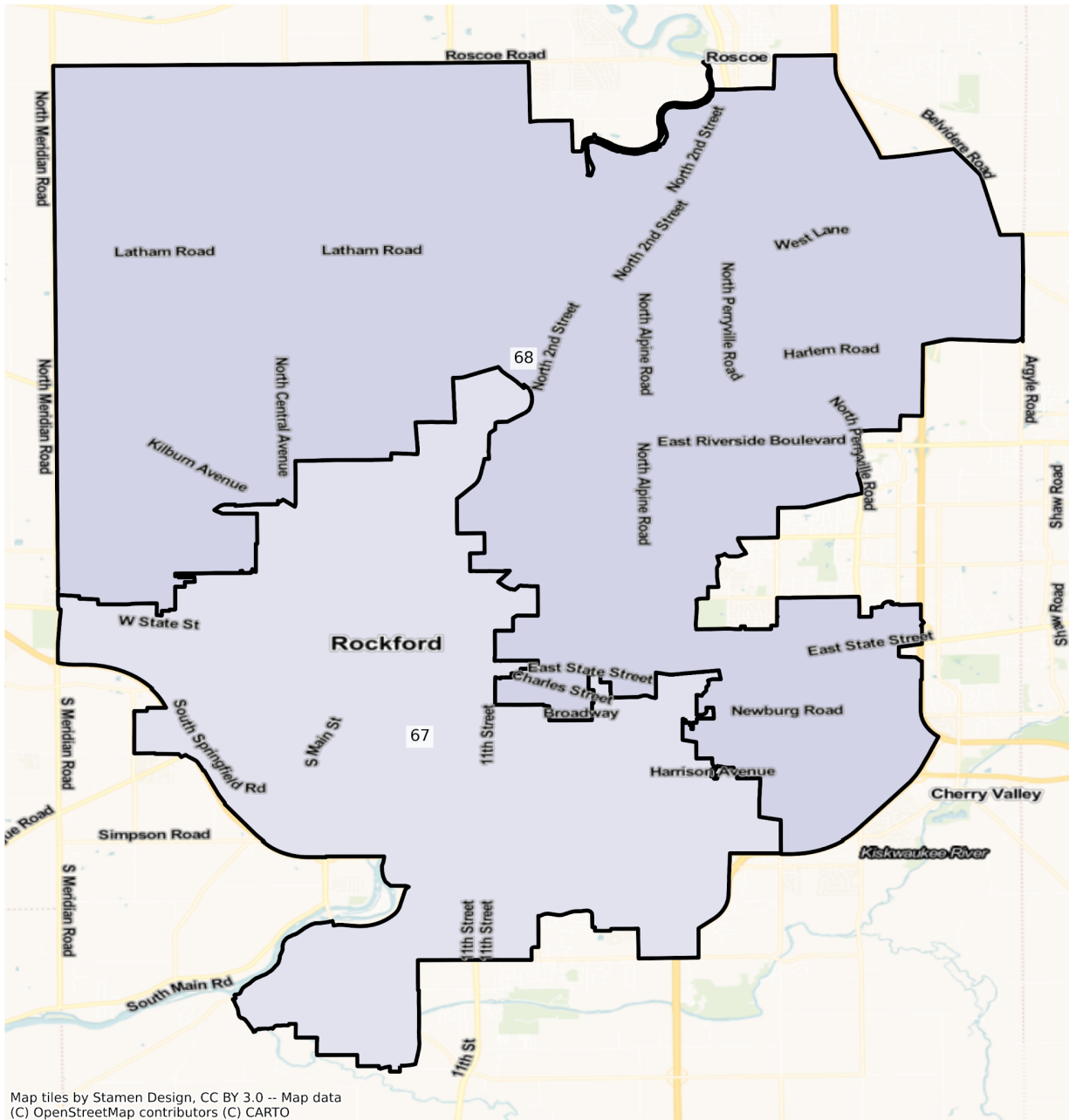

2010 Population by Race and Ethnicity at State House District Level

DISTRICT	Total Population	Hispanic or Latino Origin	White Alone, not Latino	African American Alone, not Latino	AIAN Alone, not Latino ¹	Asian Alone, not Latino	NHPI Alone, not Latino ²	Other Alone, not Latino	Two or More, not Latino
1	108,734	79,326	15,319	12,339	90	1,200	8	117	335
2	108,734	63,482	18,045	2,995	119	23,125	14	111	843
3	108,734	72,097	28,403	4,667	113	2,474	19	173	788
4	108,734	60,854	34,324	9,563	152	2,303	43	179	1,316
5	108,734	3,965	32,620	62,815	174	7,175	20	171	1,794
6	108,734	19,757	23,896	57,846	180	5,635	13	124	1,283
7	108,734	15,851	38,825	49,571	118	2,807	13	162	1,387
8	108,734	14,476	30,651	60,339	169	1,710	9	126	1,254
9	108,734	8,921	29,050	60,372	178	8,312	28	188	1,685
10	108,734	14,671	30,930	59,441	124	2,077	24	138	1,329
11	108,750	12,107	85,822	3,081	139	5,372	30	198	2,001
12	108,734	7,245	86,707	5,579	123	6,915	48	165	1,952
13	108,718	20,967	56,427	13,167	283	14,999	26	322	2,527
14	108,734	21,224	49,704	24,411	244	9,783	50	354	2,964
15	108,735	15,680	65,821	2,149	164	22,151	29	246	2,495
16	108,734	15,510	54,223	7,991	221	27,416	10	292	3,071
17	108,734	7,272	77,657	4,141	67	17,306	24	238	2,029
18	108,734	6,997	79,403	11,064	108	8,405	26	279	2,452
19	108,734	22,276	77,199	962	177	6,531	24	123	1,442
20	108,734	12,548	84,304	1,439	113	8,611	10	147	1,562
21	108,734	72,384	23,143	10,633	136	1,776	8	131	523
22	108,734	72,575	31,962	2,661	86	875	10	88	477
23	108,734	56,154	45,327	4,534	80	1,580	7	127	925
24	108,734	81,493	22,757	2,678	77	1,080	24	115	510
25	108,734	27,242	20,208	54,466	211	4,424	14	236	1,933
26	108,734	6,862	29,066	63,326	137	7,158	35	184	1,966
27	108,734	9,687	33,132	63,710	110	867	22	97	1,109

28	108,734	10,132	36,901	59,126	138	1,255	8	87	1,087
29	108,734	6,761	29,476	70,163	118	654	21	136	1,405
30	108,734	17,162	31,154	57,415	164	1,188	32	134	1,485
31	108,734	7,915	38,379	60,233	143	929	11	91	1,033
32	108,734	19,906	29,374	56,904	164	1,090	8	118	1,170
33	108,734	14,810	23,322	68,420	189	432	17	116	1,428
34	108,713	8,363	34,983	63,481	183	293	14	108	1,288
35	108,734	7,731	79,014	17,825	112	2,699	18	103	1,232
36	108,734	11,420	80,229	13,472	123	2,049	27	106	1,308
37	108,734	6,133	97,145	1,484	112	2,790	17	42	1,011
38	108,734	5,457	41,578	57,994	128	1,907	23	132	1,515
39	108,734	66,009	34,824	3,283	165	3,052	35	245	1,121
40	108,734	58,956	35,120	3,906	220	8,269	30	300	1,933
41	109,117	7,284	82,788	4,411	98	12,498	22	133	1,883
42	108,745	10,967	83,557	4,031	110	8,291	15	177	1,597
43	108,893	59,446	35,831	8,307	159	3,591	14	112	1,433
44	108,797	29,686	51,947	5,455	127	19,478	20	166	1,918
45	108,598	10,619	82,088	2,442	123	11,771	20	99	1,436
46	108,871	24,608	59,922	6,579	176	15,565	31	160	1,830
47	108,734	6,288	89,317	2,375	67	9,074	20	103	1,490
48	108,734	7,275	86,954	4,289	80	8,281	20	134	1,701
49	108,734	19,558	75,968	3,413	130	8,173	32	94	1,366
50	108,735	13,061	86,951	4,199	97	2,863	31	94	1,439
51	108,736	5,587	91,221	1,176	61	9,049	26	101	1,515
52	108,735	10,630	89,662	1,167	127	5,688	16	115	1,330
53	108,714	9,086	87,407	1,464	58	9,219	13	107	1,360
54	108,735	11,323	83,373	1,810	78	10,583	27	121	1,420
55	108,735	18,390	76,902	2,301	127	9,371	17	145	1,482
56	108,671	12,108	72,535	4,272	146	17,555	17	108	1,930
57	108,754	23,831	67,879	2,209	91	13,223	36	156	1,329
58	108,735	9,033	88,832	4,093	157	4,745	50	142	1,683

59	108,732	24,378	66,079	2,534	110	14,040	33	141	1,417
60	108,734	56,793	23,688	22,863	212	2,848	26	660	1,644
61	108,867	15,826	71,563	12,109	206	6,558	46	288	2,271
62	108,735	28,078	68,717	3,541	193	6,226	33	157	1,790
63	108,734	17,323	88,003	958	186	1,145	28	55	1,036
64	108,600	9,161	94,116	1,320	192	2,443	24	79	1,265
65	108,735	11,943	87,741	2,106	92	5,372	16	84	1,381
66	108,575	11,450	85,799	2,057	145	7,365	32	106	1,621
67	108,773	20,490	54,311	28,121	282	2,377	31	132	3,029
68	108,695	8,184	89,985	5,515	167	2,844	18	133	1,849
69	108,735	12,648	90,010	2,420	141	1,972	20	88	1,436
70	108,735	10,983	87,251	6,371	135	2,460	23	122	1,390
71	108,735	9,620	93,532	2,618	186	1,203	16	67	1,493
72	108,734	14,570	78,951	11,125	214	1,465	38	109	2,262
73	108,734	2,210	98,249	2,462	167	4,232	22	81	1,311
74	108,737	3,711	101,722	1,484	129	512	19	41	1,119
75	108,774	10,426	92,515	3,417	178	1,097	20	60	1,061
76	108,735	10,190	95,149	1,234	187	794	11	45	1,125
77	108,734	62,006	37,956	4,000	152	3,615	29	143	833
78	108,734	16,510	54,960	31,984	143	3,149	20	189	1,779
79	108,755	9,482	79,628	16,699	166	979	34	100	1,667
80	108,734	15,272	51,132	39,292	141	1,015	34	147	1,701
81	108,342	7,266	84,090	4,797	87	10,250	14	145	1,693
82	108,734	5,985	92,265	3,262	64	5,836	14	117	1,191
83	108,734	62,726	32,448	10,472	138	1,636	41	114	1,159
84	108,735	26,412	55,077	11,291	124	13,262	18	220	2,331
85	108,735	25,660	56,760	17,623	159	6,510	13	167	1,843
86	108,735	33,067	52,140	20,899	171	888	16	99	1,455
87	108,734	1,913	99,546	4,961	214	549	25	104	1,422
88	108,866	4,167	94,209	5,854	185	2,520	21	122	1,788
89	108,734	2,911	98,956	4,530	164	555	21	53	1,544

90	108,693	8,819	95,111	2,646	173	742	14	70	1,118
91	108,929	2,486	101,744	2,626	292	499	26	67	1,189
92	108,408	5,506	67,157	30,007	260	1,798	32	229	3,419
93	108,732	5,556	93,920	6,662	173	830	11	62	1,518
94	108,734	2,493	101,301	2,636	180	582	34	97	1,411
95	108,734	1,367	104,098	1,792	189	384	26	52	826
96	108,661	2,271	71,845	30,014	245	896	20	187	3,183
97	108,735	14,470	81,407	5,722	117	5,236	44	122	1,617
98	108,734	22,285	63,436	13,243	124	7,681	6	154	1,805
99	108,735	2,000	94,864	7,090	132	2,561	26	151	1,911
100	108,734	1,404	102,651	2,908	203	354	15	67	1,132
101	108,806	1,663	102,861	1,834	168	980	18	104	1,178
102	108,734	2,339	102,579	1,071	181	1,474	14	53	1,023
103	108,689	7,310	65,574	18,791	193	13,610	112	258	2,841
104	108,779	4,983	82,790	14,965	192	3,271	22	129	2,427
105	108,734	4,111	90,323	6,720	168	5,217	39	148	2,008
106	108,735	4,187	100,560	2,359	180	415	6	52	976
107	108,734	1,954	101,172	3,653	245	475	23	42	1,170
108	108,734	2,465	100,286	3,532	177	862	52	46	1,314
109	108,737	1,538	103,990	1,821	178	423	15	27	745
110	108,731	1,850	101,656	3,119	178	721	20	54	1,133
111	108,734	2,490	94,347	9,063	233	598	34	80	1,889
112	108,734	3,961	92,572	8,248	224	1,651	52	108	1,918
113	108,708	5,542	69,701	29,226	253	1,301	77	201	2,407
114	108,760	2,204	55,015	48,111	206	1,106	103	123	1,892
115	108,730	3,297	94,038	7,622	259	1,560	34	120	1,800
116	108,734	2,286	94,014	10,775	173	356	25	54	1,051
117	108,734	1,819	101,806	2,637	300	689	11	69	1,403
118	108,733	2,403	90,824	12,473	359	905	34	98	1,637

¹American Indian and Alaska Native Alone, Not Latino

²Native Hawaiian and Pacific Islander Alone, Not Latino

2020 Population by Race and Ethnicity at State House District Level

DISTRICT	Total Population	Hispanic or Latino Origin	White Alone, not Latino	African American Alone, not Latino	AIAN Alone, not Latino ¹	Asian Alone, not Latino	NHPI Alone, not Latino ²	Other Alone, not Latino	Two or More, not Latino
1	109,593	86,437	10,338	8,864	123	2,727	21	340	743
2	107,486	54,494	18,518	3,479	111	28,821	21	341	1,701
3	108,018	74,779	23,509	4,750	114	2,983	14	483	1,386
4	107,602	48,682	43,773	7,357	91	3,949	26	420	3,304
5	130,516	6,964	42,762	63,190	176	12,558	40	590	4,236
6	117,127	31,929	29,397	43,440	115	8,986	33	429	2,798
7	109,744	24,049	33,505	45,414	116	3,405	17	474	2,764
8	109,504	22,650	28,971	53,276	121	1,709	15	295	2,467
9	120,173	12,890	35,644	54,159	161	13,256	30	659	3,374
10	114,111	21,545	35,441	49,844	127	3,551	24	373	3,206
11	119,402	13,279	88,708	3,413	102	7,973	25	507	5,395
12	118,583	10,083	88,143	5,926	94	9,190	28	485	4,634
13	110,128	19,348	57,693	13,079	211	14,874	26	539	4,358
14	109,510	20,347	49,771	22,643	188	10,925	27	888	4,721
15	111,166	17,140	61,352	2,657	137	25,892	31	540	3,417
16	115,955	16,843	50,379	10,519	182	33,484	24	909	3,615
17	114,448	9,216	74,159	4,615	46	21,606	16	550	4,240
18	114,382	9,536	78,119	10,192	111	10,633	26	604	5,161
19	111,140	30,262	67,606	1,705	149	8,291	13	388	2,726
20	112,289	16,633	80,311	1,771	91	10,565	14	376	2,528
21	102,164	73,087	17,170	6,914	125	3,503	16	278	1,071
22	110,338	83,424	22,186	2,460	93	1,120	10	278	767
23	109,669	62,239	38,605	4,970	109	1,701	26	273	1,746
24	110,615	86,856	17,433	3,620	133	1,126	11	289	1,147
25	112,226	27,684	18,528	55,556	173	6,292	29	465	3,499
26	121,313	8,474	35,865	62,044	130	10,442	20	583	3,755
27	103,321	12,373	28,644	58,837	103	828	11	312	2,213

28	99,681	12,214	33,187	50,121	119	1,572	10	342	2,116
29	106,665	9,244	20,900	72,686	124	493	15	410	2,793
30	98,006	21,755	23,227	48,574	130	1,518	22	401	2,379
31	105,961	14,346	35,057	52,756	125	1,237	7	325	2,108
32	105,728	30,313	25,012	46,641	87	1,283	13	344	2,035
33	106,236	18,932	14,015	69,951	140	389	14	376	2,419
34	105,993	9,813	29,639	62,799	108	370	18	390	2,856
35	108,853	10,807	73,638	18,221	71	2,890	21	384	2,821
36	109,801	17,359	71,050	15,756	112	2,420	15	470	2,619
37	112,743	8,190	95,439	2,561	90	3,278	4	208	2,973
38	106,439	7,643	34,573	59,189	97	1,812	12	383	2,730
39	105,519	60,490	34,532	3,579	139	3,894	23	424	2,438
40	103,081	48,507	37,894	4,041	210	8,743	20	552	3,114
41	110,142	9,540	73,022	4,745	90	18,175	43	449	4,078
42	111,179	13,363	78,369	4,093	85	10,930	10	321	4,008
43	107,984	65,652	28,399	7,408	142	3,676	29	362	2,316
44	109,267	32,788	44,392	6,264	141	22,452	9	373	2,848
45	109,067	14,652	73,811	2,631	98	14,564	19	348	2,944
46	109,332	28,168	51,669	7,094	142	18,772	18	479	2,990
47	112,348	8,948	83,736	2,644	96	12,687	27	358	3,852
48	112,460	9,368	82,570	4,862	92	11,149	21	352	4,046
49	109,033	22,070	67,011	3,907	92	12,182	11	347	3,413
50	119,740	18,962	86,461	6,126	90	3,280	16	382	4,423
51	112,784	7,816	87,387	1,345	82	12,042	29	252	3,831
52	107,621	14,897	80,068	1,527	103	7,243	19	314	3,450
53	112,553	11,206	83,107	1,937	71	12,852	11	324	3,045
54	110,037	13,713	75,882	2,139	85	14,556	28	298	3,336
55	113,843	22,910	71,855	2,709	83	13,153	27	385	2,721
56	111,804	14,709	65,276	4,583	124	23,536	29	340	3,207
57	110,846	25,936	61,746	2,407	103	17,909	20	390	2,335
58	108,366	11,565	82,033	4,283	158	6,221	99	452	3,555

59	113,482	26,141	56,830	2,943	139	24,203	25	450	2,751
60	108,727	64,495	17,133	20,129	141	3,263	54	989	2,523
61	108,344	23,923	59,154	13,097	189	6,866	47	607	4,461
62	109,148	34,595	59,983	4,460	124	5,740	49	394	3,803
63	107,973	21,802	79,542	1,292	126	1,255	8	300	3,648
64	111,990	12,978	89,610	1,787	118	2,767	17	297	4,416
65	123,069	18,082	89,679	2,954	115	7,643	15	333	4,248
66	114,214	17,085	81,647	2,809	112	8,004	16	356	4,185
67	101,662	23,841	40,721	28,530	265	2,729	23	549	5,004
68	107,132	11,732	78,618	7,718	175	3,508	24	331	5,026
69	107,333	15,706	81,862	2,826	168	2,159	22	327	4,263
70	105,841	14,523	75,619	8,362	118	2,683	32	330	4,174
71	106,490	11,278	84,951	4,414	177	1,466	30	301	3,873
72	105,876	16,583	67,992	13,181	176	2,903	20	357	4,664
73	110,660	3,406	92,939	3,508	155	6,112	29	351	4,160
74	105,313	5,082	93,439	2,446	139	564	36	201	3,406
75	117,159	15,131	91,233	4,656	128	1,310	23	314	4,364
76	104,334	12,398	85,279	1,620	149	927	13	271	3,677
77	106,369	66,483	30,367	4,150	84	3,601	14	288	1,382
78	110,394	25,661	48,775	28,051	85	3,756	19	421	3,626
79	102,732	11,760	70,231	15,107	162	1,030	6	338	4,098
80	111,343	17,484	46,786	42,018	121	1,033	39	429	3,433
81	109,839	8,878	80,133	4,759	85	12,089	26	387	3,482
82	113,018	8,329	90,961	3,473	45	6,946	25	229	3,010
83	94,182	56,977	24,132	8,572	124	2,298	43	235	1,801
84	110,636	26,945	46,308	11,868	89	21,027	29	493	3,877
85	106,463	30,042	48,642	16,482	131	7,255	24	389	3,498
86	106,927	41,775	42,093	18,689	139	892	17	320	3,002
87	103,051	2,288	90,131	5,113	191	563	12	321	4,432
88	109,222	5,786	89,812	6,320	180	2,181	38	408	4,497
89	103,499	4,463	89,472	4,764	147	578	24	269	3,782

90	105,089	11,055	86,030	3,085	123	741	10	269	3,776
91	101,003	2,602	91,135	2,365	272	529	36	212	3,852
92	100,521	7,426	55,005	30,125	226	1,803	38	495	5,403
93	96,463	6,317	78,497	6,665	188	894	52	255	3,595
94	104,204	3,481	92,285	3,131	163	896	55	295	3,898
95	104,076	2,323	95,557	1,656	200	495	11	117	3,717
96	100,013	2,930	60,021	29,610	220	1,082	37	469	5,644
97	120,820	19,130	79,363	8,373	105	8,971	13	421	4,444
98	110,268	26,043	55,736	15,399	106	8,826	8	360	3,790
99	111,961	3,187	90,092	9,628	166	3,626	27	361	4,874
100	99,707	1,767	91,198	2,524	160	458	26	201	3,373
101	107,576	2,528	97,104	2,301	132	1,303	41	284	3,883
102	108,110	3,388	96,364	2,302	154	2,322	18	303	3,259
103	109,536	11,040	52,287	21,231	152	18,886	30	536	5,374
104	102,504	6,772	71,612	14,943	173	3,700	21	377	4,906
105	111,079	6,011	84,823	8,852	134	6,538	10	357	4,354
106	101,619	5,381	90,484	1,613	122	414	3	237	3,365
107	105,144	2,745	93,975	3,515	263	733	20	264	3,629
108	111,725	3,502	98,749	3,578	196	982	34	302	4,382
109	104,139	1,728	96,814	1,708	162	662	47	161	2,857
110	98,403	2,706	88,287	2,812	162	791	30	298	3,317
111	103,029	3,221	83,519	9,955	272	659	32	343	5,028
112	114,505	6,967	86,691	12,208	192	2,218	70	432	5,727
113	101,522	6,945	54,368	32,913	216	1,342	70	457	5,211
114	97,677	3,383	50,666	37,108	182	1,243	77	421	4,597
115	101,592	3,683	84,032	7,293	224	1,482	34	280	4,564
116	104,219	2,832	86,948	9,787	183	406	24	234	3,805
117	107,660	2,461	95,948	2,989	331	893	13	271	4,754
118	97,679	3,036	79,131	9,545	224	1,323	20	276	4,124

¹American Indian and Alaska Native Alone, Not Latino

²Native Hawaiian and Pacific Islander Alone, Not Latino

Percent Change in Population from 2010 to 2020 by Race and Ethnicity at State House District Level

DISTRICT	Total Population	Hispanic or Latino Origin	White Alone, not Latino	African American Alone, not Latino	AIAN Alone, not Latino ¹	Asian Alone, not Latino	NHPI Alone, not Latino ²	Other Alone, not Latino	Two or More, not Latino
1	0.79%	8.96%	-32.52%	-28.16%	36.67%	127.25%	162.50%	190.60%	121.79%
2	-1.15%	-14.16%	2.62%	16.16%	-6.72%	24.63%	50.00%	207.21%	101.78%
3	-0.66%	3.72%	-17.23%	1.78%	0.88%	20.57%	-26.32%	179.19%	75.89%
4	-1.04%	-20.00%	27.53%	-23.07%	-40.13%	71.47%	-39.53%	134.64%	151.06%
5	20.03%	75.64%	31.09%	0.60%	1.15%	75.02%	100.00%	245.03%	136.12%
6	7.72%	61.61%	23.02%	-24.90%	-36.11%	59.47%	153.85%	245.97%	118.08%
7	0.93%	51.72%	-13.70%	-8.39%	-1.69%	21.30%	30.77%	192.59%	99.28%
8	0.71%	56.47%	-5.48%	-11.71%	-28.40%	-0.06%	66.67%	134.13%	96.73%
9	10.52%	44.49%	22.70%	-10.29%	-9.55%	59.48%	7.14%	250.53%	100.24%
10	4.95%	46.85%	14.58%	-16.15%	2.42%	70.97%	0.00%	170.29%	141.23%
11	9.79%	9.68%	3.36%	10.78%	-26.62%	48.42%	-16.67%	156.06%	169.62%
12	9.06%	39.17%	1.66%	6.22%	-23.58%	32.90%	-41.67%	193.94%	137.40%
13	1.30%	-7.72%	2.24%	-0.67%	-25.44%	-0.83%	0.00%	67.39%	72.46%
14	0.71%	-4.13%	0.13%	-7.24%	-22.95%	11.67%	-46.00%	150.85%	59.28%
15	2.24%	9.31%	-6.79%	23.64%	-16.46%	16.89%	6.90%	119.51%	36.95%
16	6.64%	8.59%	-7.09%	31.64%	-17.65%	22.13%	140.00%	211.30%	17.71%
17	5.26%	26.73%	-4.50%	11.45%	-31.34%	24.85%	-33.33%	131.09%	108.97%
18	5.19%	36.29%	-1.62%	-7.88%	2.78%	26.51%	0.00%	116.49%	110.48%
19	2.21%	35.85%	-12.43%	77.23%	-15.82%	26.95%	-45.83%	215.45%	89.04%
20	3.27%	32.55%	-4.74%	23.07%	-19.47%	22.69%	40.00%	155.78%	61.84%
21	-6.04%	0.97%	-25.81%	-34.98%	-8.09%	97.24%	100.00%	112.21%	104.78%
22	1.48%	14.95%	-30.59%	-7.55%	8.14%	28.00%	0.00%	215.91%	60.80%
23	0.86%	10.84%	-14.83%	9.62%	36.25%	7.66%	271.43%	114.96%	88.76%
24	1.73%	6.58%	-23.39%	35.18%	72.73%	4.26%	-54.17%	151.30%	124.90%
25	3.21%	1.62%	-8.31%	2.00%	-18.01%	42.22%	107.14%	97.03%	81.01%
26	11.57%	23.49%	23.39%	-2.02%	-5.11%	45.88%	-42.86%	216.85%	91.00%
27	-4.98%	27.73%	-13.55%	-7.65%	-6.36%	-4.50%	-50.00%	221.65%	99.55%

28	-8.33%	20.55%	-10.06%	-15.23%	-13.77%	25.26%	25.00%	293.10%	94.66%
29	-1.90%	36.73%	-29.09%	3.60%	5.08%	-24.62%	-28.57%	201.47%	98.79%
30	-9.87%	26.76%	-25.44%	-15.40%	-20.73%	27.78%	-31.25%	199.25%	60.20%
31	-2.55%	81.25%	-8.66%	-12.41%	-12.59%	33.15%	-36.36%	257.14%	104.07%
32	-2.76%	52.28%	-14.85%	-18.04%	-46.95%	17.71%	62.50%	191.53%	73.93%
33	-2.30%	27.83%	-39.91%	2.24%	-25.93%	-9.95%	-17.65%	224.14%	69.40%
34	-2.50%	17.34%	-15.28%	-1.07%	-40.98%	26.28%	28.57%	261.11%	121.74%
35	0.11%	39.79%	-6.80%	2.22%	-36.61%	7.08%	16.67%	272.82%	128.98%
36	0.98%	52.01%	-11.44%	16.95%	-8.94%	18.11%	-44.44%	343.40%	100.23%
37	3.69%	33.54%	-1.76%	72.57%	-19.64%	17.49%	-76.47%	395.24%	194.07%
38	-2.11%	40.06%	-16.85%	2.06%	-24.22%	-4.98%	-47.83%	190.15%	80.20%
39	-2.96%	-8.36%	-0.84%	9.02%	-15.76%	27.59%	-34.29%	73.06%	117.48%
40	-5.20%	-17.72%	7.90%	3.46%	-4.55%	5.73%	-33.33%	84.00%	61.10%
41	0.94%	30.97%	-11.80%	7.57%	-8.16%	45.42%	95.45%	237.59%	116.57%
42	2.24%	21.85%	-6.21%	1.54%	-22.73%	31.83%	-33.33%	81.36%	150.97%
43	-0.83%	10.44%	-20.74%	-10.82%	-10.69%	2.37%	107.14%	223.21%	61.62%
44	0.43%	10.45%	-14.54%	14.83%	11.02%	15.27%	-55.00%	124.70%	48.49%
45	0.43%	37.98%	-10.08%	7.74%	-20.33%	23.73%	-5.00%	251.52%	105.01%
46	0.42%	14.47%	-13.77%	7.83%	-19.32%	20.60%	-41.94%	199.38%	63.39%
47	3.32%	42.30%	-6.25%	11.33%	43.28%	39.82%	35.00%	247.57%	158.52%
48	3.43%	28.77%	-5.04%	13.36%	15.00%	34.63%	5.00%	162.69%	137.86%
49	0.27%	12.84%	-11.79%	14.47%	-29.23%	49.05%	-65.63%	269.15%	149.85%
50	10.12%	45.18%	-0.56%	45.89%	-7.22%	14.57%	-48.39%	306.38%	207.37%
51	3.72%	39.90%	-4.20%	14.37%	34.43%	33.08%	11.54%	149.50%	152.87%
52	-1.02%	40.14%	-10.70%	30.85%	-18.90%	27.34%	18.75%	173.04%	159.40%
53	3.53%	23.33%	-4.92%	32.31%	22.41%	39.41%	-15.38%	202.80%	123.90%
54	1.20%	21.11%	-8.98%	18.18%	8.97%	37.54%	3.70%	146.28%	134.93%
55	4.70%	24.58%	-6.56%	17.73%	-34.65%	40.36%	58.82%	165.52%	83.60%
56	2.88%	21.48%	-10.01%	7.28%	-15.07%	34.07%	70.59%	214.81%	66.17%
57	1.92%	8.83%	-9.04%	8.96%	13.19%	35.44%	-44.44%	150.00%	75.70%
58	-0.34%	28.03%	-7.65%	4.64%	0.64%	31.11%	98.00%	218.31%	111.23%

59	4.37%	7.23%	-14.00%	16.14%	26.36%	72.39%	-24.24%	219.15%	94.14%
60	-0.01%	13.56%	-27.67%	-11.96%	-33.49%	14.57%	107.69%	49.85%	53.47%
61	-0.48%	51.16%	-17.34%	8.16%	-8.25%	4.70%	2.17%	110.76%	96.43%
62	0.38%	23.21%	-12.71%	25.95%	-35.75%	-7.81%	48.48%	150.96%	112.46%
63	-0.70%	25.86%	-9.61%	34.86%	-32.26%	9.61%	-71.43%	445.45%	252.12%
64	3.12%	41.67%	-4.79%	35.38%	-38.54%	13.26%	-29.17%	275.95%	249.09%
65	13.18%	51.40%	2.21%	40.27%	25.00%	42.27%	-6.25%	296.43%	207.60%
66	5.19%	49.21%	-4.84%	36.56%	-22.76%	8.68%	-50.00%	235.85%	158.17%
67	-6.54%	16.35%	-25.02%	1.45%	-6.03%	14.81%	-25.81%	315.91%	65.20%
68	-1.44%	43.35%	-12.63%	39.95%	4.79%	23.35%	33.33%	148.87%	171.82%
69	-1.29%	24.18%	-9.05%	16.78%	19.15%	9.48%	10.00%	271.59%	196.87%
70	-2.66%	32.23%	-13.33%	31.25%	-12.59%	9.07%	39.13%	170.49%	200.29%
71	-2.06%	17.23%	-9.17%	68.60%	-4.84%	21.86%	87.50%	349.25%	159.41%
72	-2.63%	13.82%	-13.88%	18.48%	-17.76%	98.16%	-47.37%	227.52%	106.19%
73	1.77%	54.12%	-5.40%	42.49%	-7.19%	44.42%	31.82%	333.33%	217.32%
74	-3.15%	36.94%	-8.14%	64.82%	7.75%	10.16%	89.47%	390.24%	204.38%
75	7.71%	45.13%	-1.39%	36.26%	-28.09%	19.42%	15.00%	423.33%	311.31%
76	-4.05%	21.67%	-10.37%	31.28%	-20.32%	16.75%	18.18%	502.22%	226.84%
77	-2.18%	7.22%	-19.99%	3.75%	-44.74%	-0.39%	-51.72%	101.40%	65.91%
78	1.53%	55.43%	-11.25%	-12.30%	-40.56%	19.28%	-5.00%	122.75%	103.82%
79	-5.54%	24.02%	-11.80%	-9.53%	-2.41%	5.21%	-82.35%	238.00%	145.83%
80	2.40%	14.48%	-8.50%	6.94%	-14.18%	1.77%	14.71%	191.84%	101.82%
81	1.38%	22.19%	-4.71%	-0.79%	-2.30%	17.94%	85.71%	166.90%	105.67%
82	3.94%	39.16%	-1.41%	6.47%	-29.69%	19.02%	78.57%	95.73%	152.73%
83	-13.38%	-9.17%	-25.63%	-18.14%	-10.14%	40.46%	4.88%	106.14%	55.39%
84	1.75%	2.02%	-15.92%	5.11%	-28.23%	58.55%	61.11%	124.09%	66.32%
85	-2.09%	17.08%	-14.30%	-6.47%	-17.61%	11.44%	84.62%	132.93%	89.80%
86	-1.66%	26.33%	-19.27%	-10.57%	-18.71%	0.45%	6.25%	223.23%	106.32%
87	-5.23%	19.60%	-9.46%	3.06%	-10.75%	2.55%	-52.00%	208.65%	211.67%
88	0.33%	38.85%	-4.67%	7.96%	-2.70%	-13.45%	80.95%	234.43%	151.51%
89	-4.81%	53.32%	-9.58%	5.17%	-10.37%	4.14%	14.29%	407.55%	144.95%

90	-3.32%	25.35%	-9.55%	16.59%	-28.90%	-0.13%	-28.57%	284.29%	237.75%
91	-7.28%	4.67%	-10.43%	-9.94%	-6.85%	6.01%	38.46%	216.42%	223.97%
92	-7.28%	34.87%	-18.09%	0.39%	-13.08%	0.28%	18.75%	116.16%	58.03%
93	-11.28%	13.70%	-16.42%	0.05%	8.67%	7.71%	372.73%	311.29%	136.82%
94	-4.17%	39.63%	-8.90%	18.78%	-9.44%	53.95%	61.76%	204.12%	176.26%
95	-4.28%	69.93%	-8.20%	-7.59%	5.82%	28.91%	-57.69%	125.00%	350.00%
96	-7.96%	29.02%	-16.46%	-1.35%	-10.20%	20.76%	85.00%	150.80%	77.32%
97	11.11%	32.20%	-2.51%	46.33%	-10.26%	71.33%	-70.45%	245.08%	174.83%
98	1.41%	16.86%	-12.14%	16.28%	-14.52%	14.91%	33.33%	133.77%	109.97%
99	2.97%	59.35%	-5.03%	35.80%	25.76%	41.59%	3.85%	139.07%	155.05%
100	-8.30%	25.85%	-11.16%	-13.20%	-21.18%	29.38%	73.33%	200.00%	197.97%
101	-1.13%	52.01%	-5.60%	25.46%	-21.43%	32.96%	127.78%	173.08%	229.63%
102	-0.57%	44.85%	-6.06%	114.94%	-14.92%	57.53%	28.57%	471.70%	218.57%
103	0.78%	51.03%	-20.26%	12.98%	-21.24%	38.77%	-73.21%	107.75%	89.16%
104	-5.77%	35.90%	-13.50%	-0.15%	-9.90%	13.12%	-4.55%	192.25%	102.14%
105	2.16%	46.22%	-6.09%	31.73%	-20.24%	25.32%	-74.36%	141.22%	116.83%
106	-6.54%	28.52%	-10.02%	-31.62%	-32.22%	-0.24%	-50.00%	355.77%	244.77%
107	-3.30%	40.48%	-7.11%	-3.78%	7.35%	54.32%	-13.04%	528.57%	210.17%
108	2.75%	42.07%	-1.53%	1.30%	10.73%	13.92%	-34.62%	556.52%	233.49%
109	-4.23%	12.35%	-6.90%	-6.21%	-8.99%	56.50%	213.33%	496.30%	283.49%
110	-9.50%	46.27%	-13.15%	-9.84%	-8.99%	9.71%	50.00%	451.85%	192.76%
111	-5.25%	29.36%	-11.48%	9.84%	16.74%	10.20%	-5.88%	328.75%	166.17%
112	5.31%	75.89%	-6.35%	48.01%	-14.29%	34.34%	34.62%	300.00%	198.59%
113	-6.61%	25.32%	-22.00%	12.62%	-14.62%	3.15%	-9.09%	127.36%	116.49%
114	-10.19%	53.49%	-7.91%	-22.87%	-11.65%	12.39%	-25.24%	242.28%	142.97%
115	-6.56%	11.71%	-10.64%	-4.32%	-13.51%	-5.00%	0.00%	133.33%	153.56%
116	-4.15%	23.88%	-7.52%	-9.17%	5.78%	14.04%	-4.00%	333.33%	262.04%
117	-0.99%	35.29%	-5.75%	13.35%	10.33%	29.61%	18.18%	292.75%	238.85%
118	-10.17%	26.34%	-12.87%	-23.47%	-37.60%	46.19%	-41.18%	181.63%	151.92%

¹American Indian and Alaska Native Alone, Not Latino

²Native Hawaiian and Pacific Islander Alone, Not Latino

Variable definitions

District shapefiles were retrieved from the Redistricting Data Hub, All About Redistricting, and the U.S. Census. The list of variables below can be found in the P1 and P2 table of the PL 94-171. Data was retrieved from the Redistricting Data Hub processed legacy file of the PL 94-171.

Variable Name in Report	Census Variable Reference
Total Population	P0010001
Hispanic or Latino Origin	P0020002
White Alone, not Latino	P0020005
African American Alone, not Latino	P0020006
American Indian and Alaska Native Alone, not Latino	P0020007
Asian Alone, not Latino	P0020008
Native Hawaiian and Pacific Islander Alone, not Latino	P0020009
Other Alone, not Latino	P0020010
Two or More, not Latino	P0020011