

HAYSTAQ DNA

Colorado

Overview	2
Congressional	2
Total Population	3
Population by Race and Ethnicity	4
State Senate	8
Total Population	8
Population by Race and Ethnicity	11
Colorado Springs	15
Denver	20
Fort Collins	25
State House	35
Total Population	35
Population by Race and Ethnicity	39
Colorado Springs	43
Denver	48
Fort Collins	53
Grand Junction	59
Greeley	64
Variable definitions	75

Overview

Colorado experienced population growth of 744,518, an increase of 14.8% over 2010. Colorado gained one new Congressional district. Six of seven current districts experienced similar population growth (12%-20%) in urban, suburban, and rural areas. District 3 experienced a smaller growth (5.53%) and is a predominantly rural district in the western half of the state. Colorado is set to gain a seat this redistricting cycle.

The White population grew by 239,870, an increase of 6.81% over 2010. Six of seven current districts experienced growth with District 1 (18.34%) in the city of Denver and District 4 (12.56%) in suburban Denver and surrounding rural areas seeing the highest growth. The White population declined in District 3 by -0.43% which is in line with District 3 experiencing the smallest growth in the state. The overall share of population decreased from 70.01% in 2010 to 65.13% in 2020.

The Hispanic population grew by 224,703, an increase of 21.63% over 2010. All seven current districts saw growth with District 2 (36.21%) in suburban Denver/Boulder and District 5 (36.37%) around Colorado Springs seeing the highest growth. The overall share of population increased from 20.65% in 2010 to 21.88% in 2020.

The African American population grew by 32,532, an increase of 17.23% over 2010. All seven current districts saw growth with District 2 (44.48%) in suburban Denver/Boulder and District 7 (40.05%) in suburban Denver seeing the highest growth. The overall share of population increased from 3.75% in 2010 to 3.83% in 2020.

Congressional

The charts below display the percent change in population from 2010 to 2020 for the listed group. Please note that the color bars are fixed to be from -40% to 40% and these maps are displayed in brown to purple. If the percent change in population was outside of this range, the color scheme changes to red to green to indicate a change.

Total Population

CO Congressional Districts
Population % Change from 2010 to 2020
Total Population

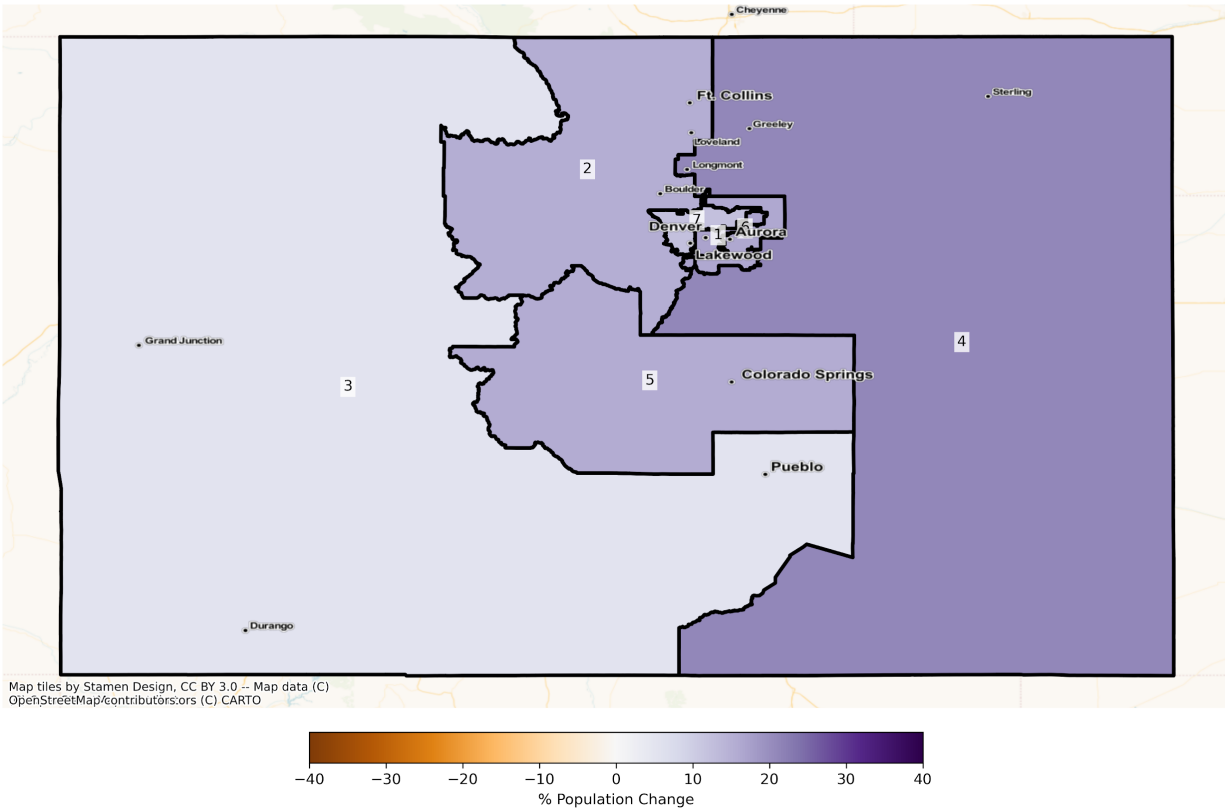

Total Population from 2010 to 2020 at Congressional District Level

DISTRICT	Total Population 2010	Total Population 2020	Total Population % Change
1	717,486	840,490	17.14%
2	718,181	828,777	15.40%
3	718,719	758,465	5.53%
4	718,466	870,550	21.17%
5	718,443	832,346	15.85%
6	718,456	835,274	16.26%
7	719,445	807,812	12.28%

Population by Race and Ethnicity

CO Congressional Districts
Population % Change from 2010 to 2020
Ethnicity: Hispanic or Latino

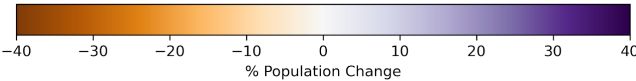
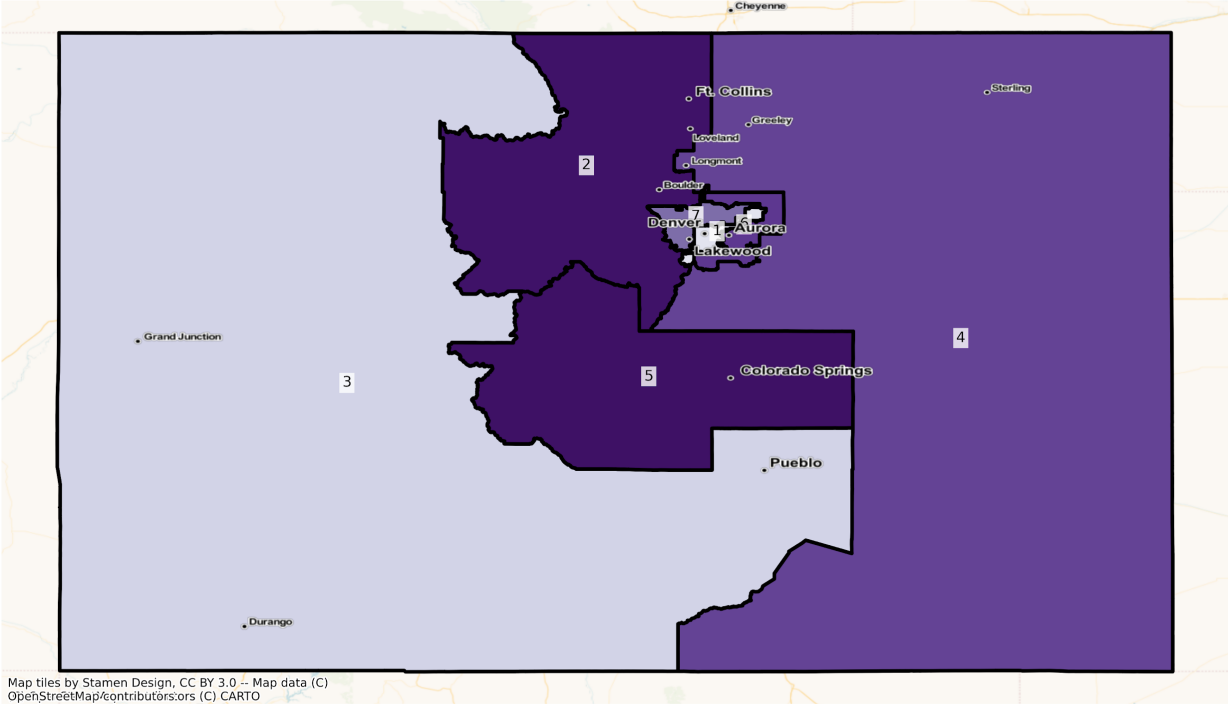

CO Congressional Districts
Population % Change from 2010 to 2020
Ethnicity: Not Latino African American alone

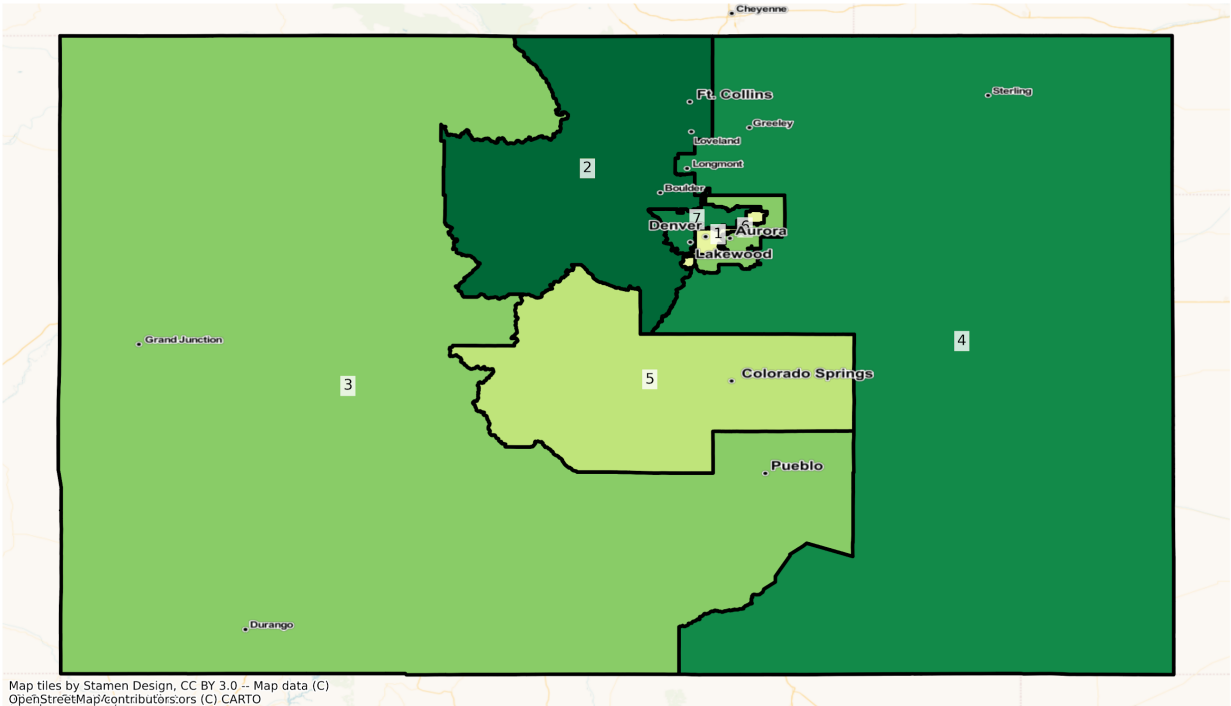

CO Congressional Districts
 Population % Change from 2010 to 2020
 Ethnicity: Not Latino Asian alone

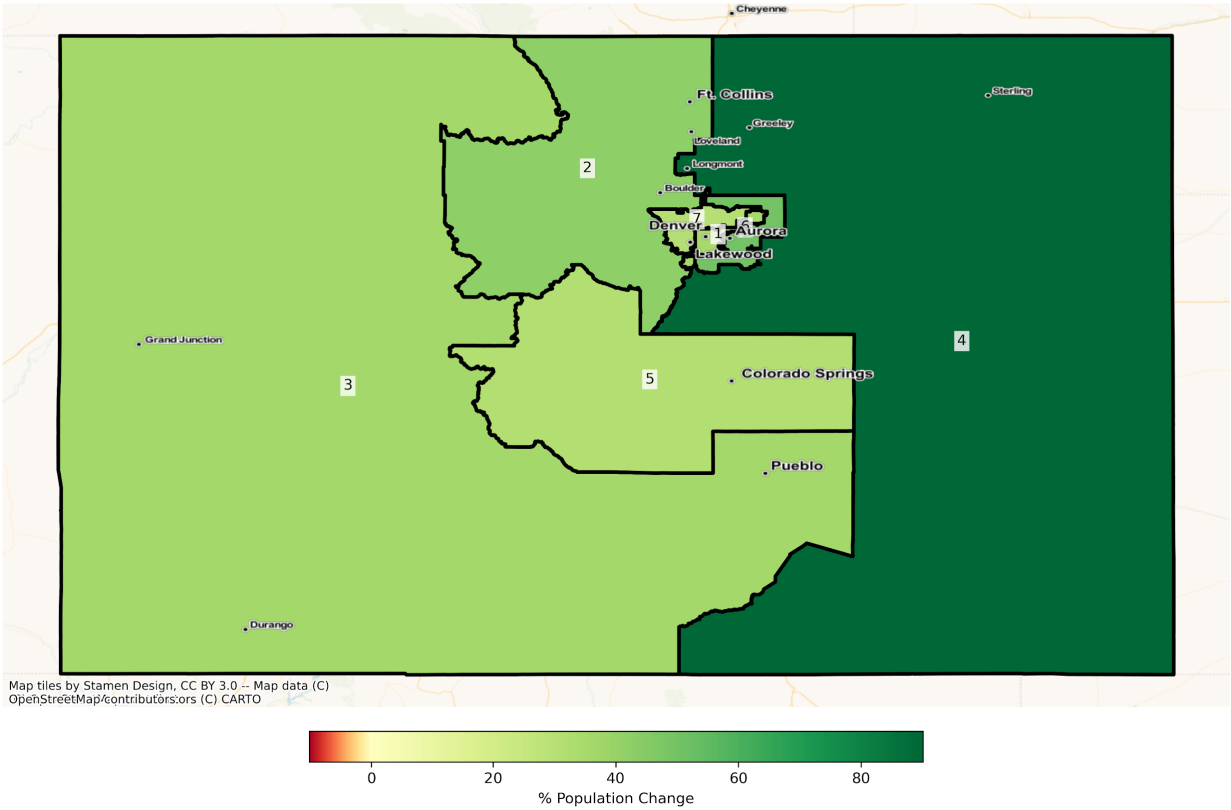

2010 Population by Race and Ethnicity at Congressional District Level

DISTRICT	Total Population	Hispanic or Latino Origin	White Alone, not Latino	African American Alone, not Latino	AIAN Alone, not Latino ¹	Asian Alone, not Latino	NHPI Alone, not Latino ²	Other Alone, not Latino	Two or More, not Latino
1	717,486	206,600	407,234	60,031	4,076	22,817	590	1,416	14,722
2	718,181	70,452	606,012	5,209	2,683	20,086	421	977	12,341
3	718,719	171,564	517,368	4,878	9,242	4,665	471	941	9,590
4	718,466	151,786	530,587	8,829	3,615	11,871	424	877	10,477
5	718,443	102,824	529,679	37,994	4,744	17,063	1,956	1,199	22,984
6	718,456	141,650	454,262	62,144	2,803	36,308	1,207	1,199	18,883
7	719,445	193,811	475,651	9,693	4,081	22,754	592	1,013	11,850

¹American Indian and Alaska Native Alone, Not Latino

²Native Hawaiian and Pacific Islander Alone, Not Latino

2020 Population by Race and Ethnicity at Congressional District Level

DISTRICT	Total Population	Hispanic or Latino Origin	White Alone, not Latino	African American Alone, not Latino	AIAN Alone, not Latino ¹	Asian Alone, not Latino	NHPI Alone, not Latino ²	Other Alone, not Latino	Two or More, not Latino
1	840,490	218,177	481,940	63,222	4,305	30,934	1,476	4,382	36,054
2	828,777	95,961	651,659	7,526	2,884	28,602	625	4,301	37,219
3	758,465	187,299	515,158	5,940	10,221	6,353	575	4,032	28,887
4	870,550	195,750	597,244	12,196	3,758	22,567	764	3,658	34,613
5	832,346	140,218	562,975	43,048	4,826	22,354	2,807	5,125	50,993
6	835,274	184,351	470,367	75,803	3,096	54,613	1,980	4,369	40,695
7	807,812	241,634	481,320	13,575	4,678	29,797	778	3,693	32,337

¹American Indian and Alaska Native Alone, Not Latino

²Native Hawaiian and Pacific Islander Alone, Not Latino

Percent Change in Population from 2010 to 2020 by Race and Ethnicity at Congressional District Level

DISTRICT	Total Population	Hispanic or Latino Origin	White Alone, not Latino	African American Alone, not Latino	AIAN Alone, not Latino ¹	Asian Alone, not Latino	NHPI Alone, not Latino ²	Other Alone, not Latino	Two or More, not Latino
1	17.14%	5.60%	18.34%	5.32%	5.62%	35.57%	150.17%	209.46%	144.90%
2	15.40%	36.21%	7.53%	44.48%	7.49%	42.40%	48.46%	340.23%	201.59%
3	5.53%	9.17%	-0.43%	21.77%	10.59%	36.18%	22.08%	328.48%	201.22%
4	21.17%	28.96%	12.56%	38.14%	3.96%	90.10%	80.19%	317.10%	230.37%
5	15.85%	36.37%	6.29%	13.30%	1.73%	31.01%	43.51%	327.44%	121.86%
6	16.26%	30.15%	3.55%	21.98%	10.45%	50.42%	64.04%	264.39%	115.51%
7	12.28%	24.68%	1.19%	40.05%	14.63%	30.95%	31.42%	264.56%	172.89%

¹American Indian and Alaska Native Alone, Not Latino

²Native Hawaiian and Pacific Islander Alone, Not Latino

State Senate

The charts below display the percent change in population from 2010 to 2020 for the listed group. Please note that the color bars are fixed to be from -100% to 100% and these maps are displayed in brown to purple. If the percent change in population was outside of this range, the color scheme changes to red to green to indicate a change.

Total Population

CO State Senate Districts
Population % Change from 2010 to 2020
Total Population

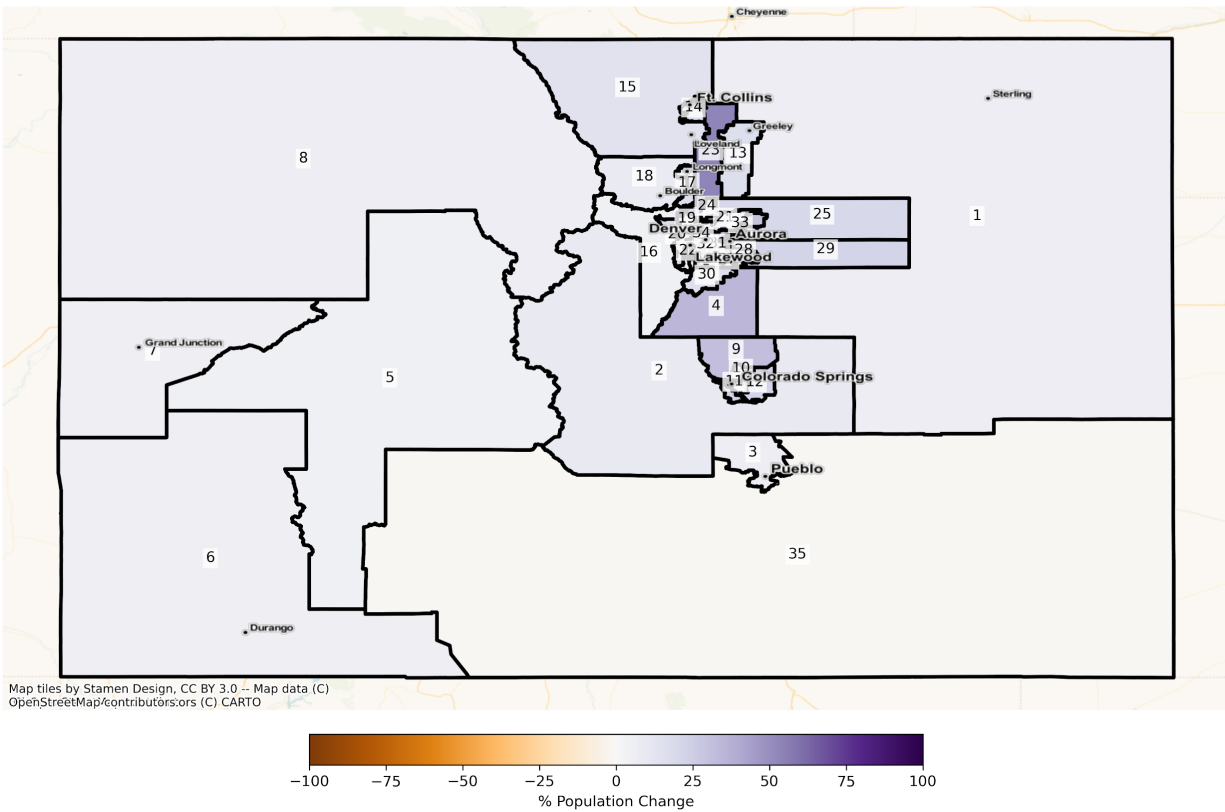

Total Population from 2010 to 2020 at State Senate District Level

DISTRICT	Total Population 2010	Total Population 2020	Total Population % Change
1	144,060	153,199	6.34%
2	145,941	160,490	9.97%
3	139,947	149,186	6.60%

4	142,198	191,940	34.98%
5	141,583	148,903	5.17%
6	144,787	153,502	6.02%
7	146,723	155,703	6.12%
8	144,590	154,473	6.84%
9	145,975	192,621	31.95%
10	144,855	157,832	8.96%
11	140,128	148,130	5.71%
12	140,832	171,771	21.97%
13	144,390	168,616	16.78%
14	146,724	171,731	17.04%
15	141,009	161,673	14.65%
16	146,073	153,297	4.95%
17	140,130	164,055	17.07%
18	140,205	151,864	8.32%
19	140,925	150,166	6.56%
20	147,304	172,745	17.27%
21	147,630	174,143	17.96%
22	148,515	156,875	5.63%
23	143,374	219,813	53.31%
24	147,003	167,697	14.08%
25	146,970	177,833	21.00%
26	143,084	161,097	12.59%
27	140,565	149,977	6.70%
28	140,629	164,240	16.79%
29	140,965	172,205	22.16%
30	143,277	166,037	15.89%
31	147,183	169,339	15.05%
32	144,967	162,171	11.87%
33	145,605	189,086	29.86%
34	140,544	172,928	23.04%

35	140,506	138,376	-1.52%
----	---------	---------	--------

Population by Race and Ethnicity

CO State Senate Districts
Population % Change from 2010 to 2020
Ethnicity: Not Latino White alone

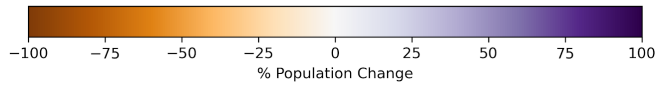
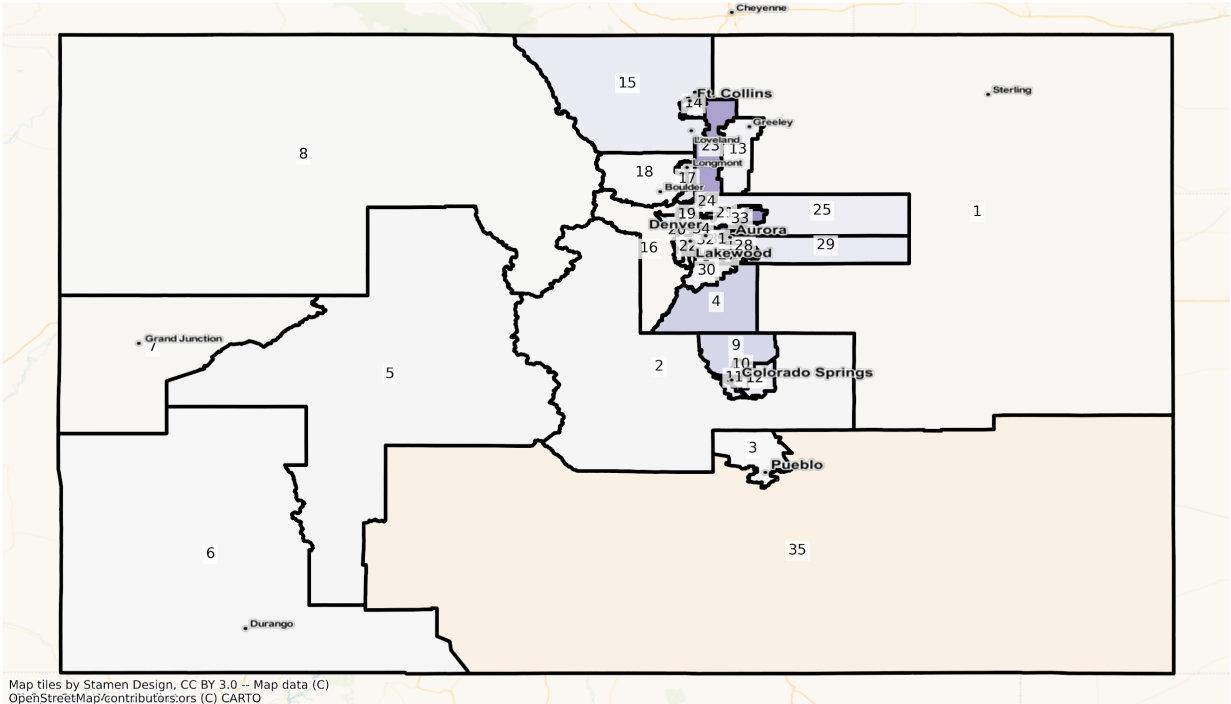

CO State Senate Districts
 Population % Change from 2010 to 2020
 Ethnicity: Hispanic or Latino

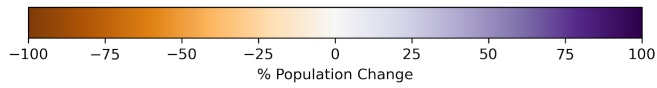
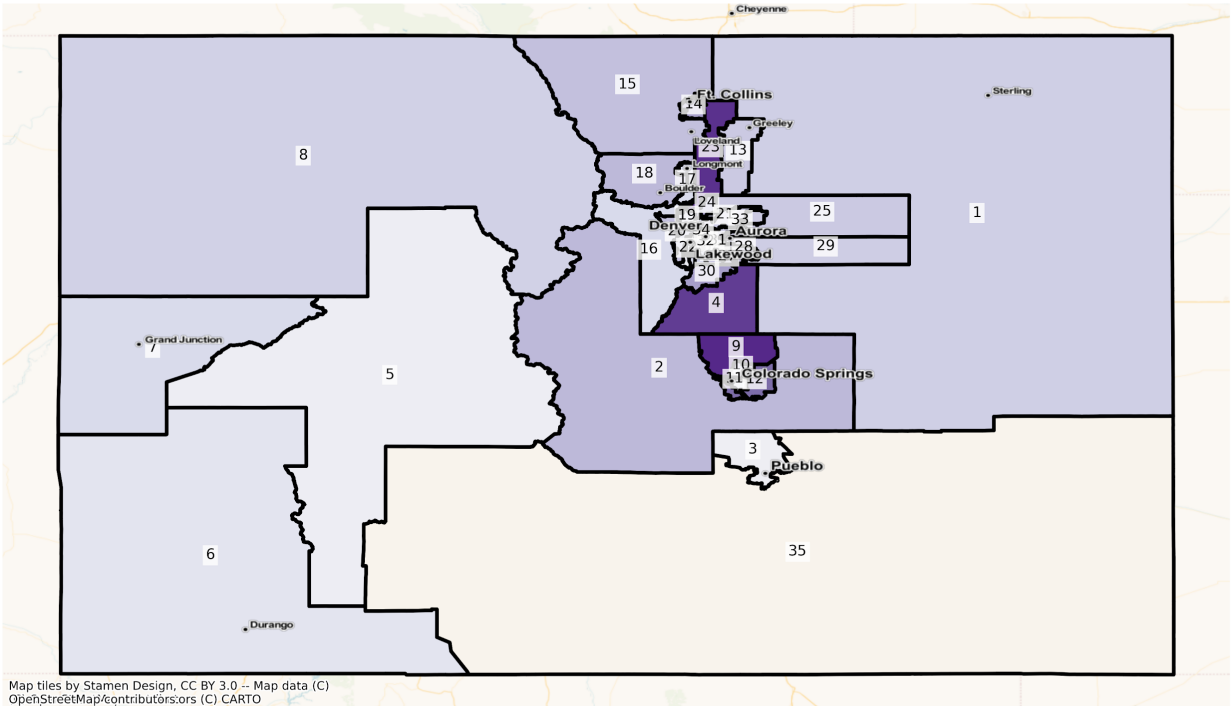

CO State Senate Districts
 Population % Change from 2010 to 2020
 Ethnicity: Not Latino African American alone

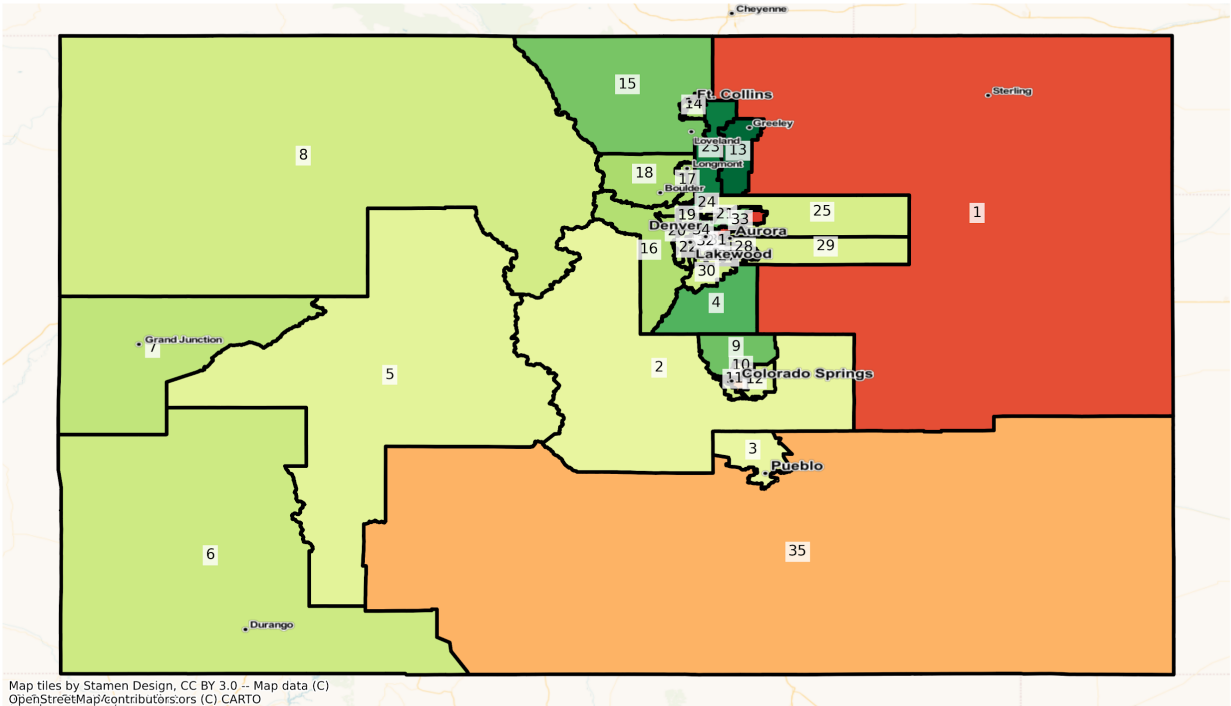

CO State Senate Districts
Population % Change from 2010 to 2020
Ethnicity: Not Latino Asian alone

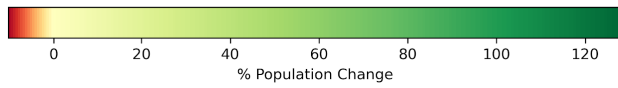
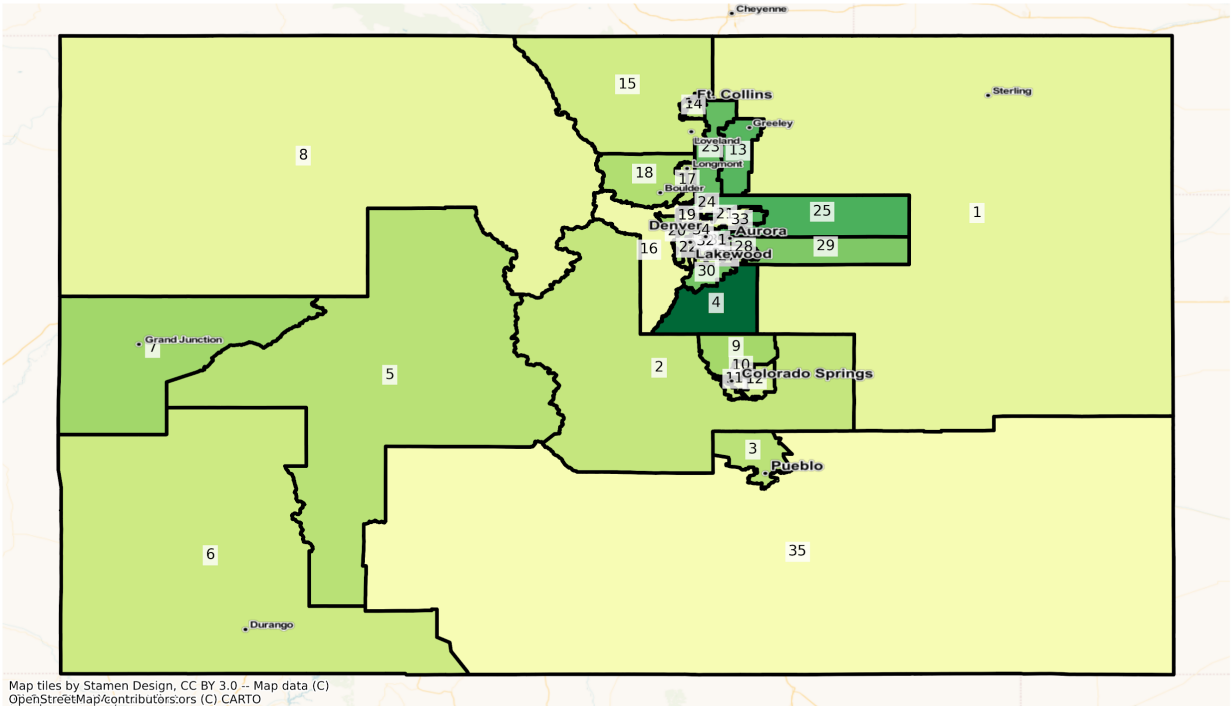

Colorado Springs

CO Colorado Springs State Senate Districts
Population % Change from 2010 to 2020
Total Population

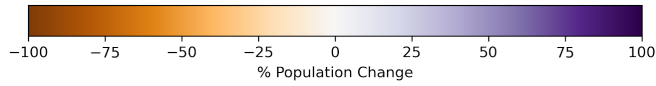
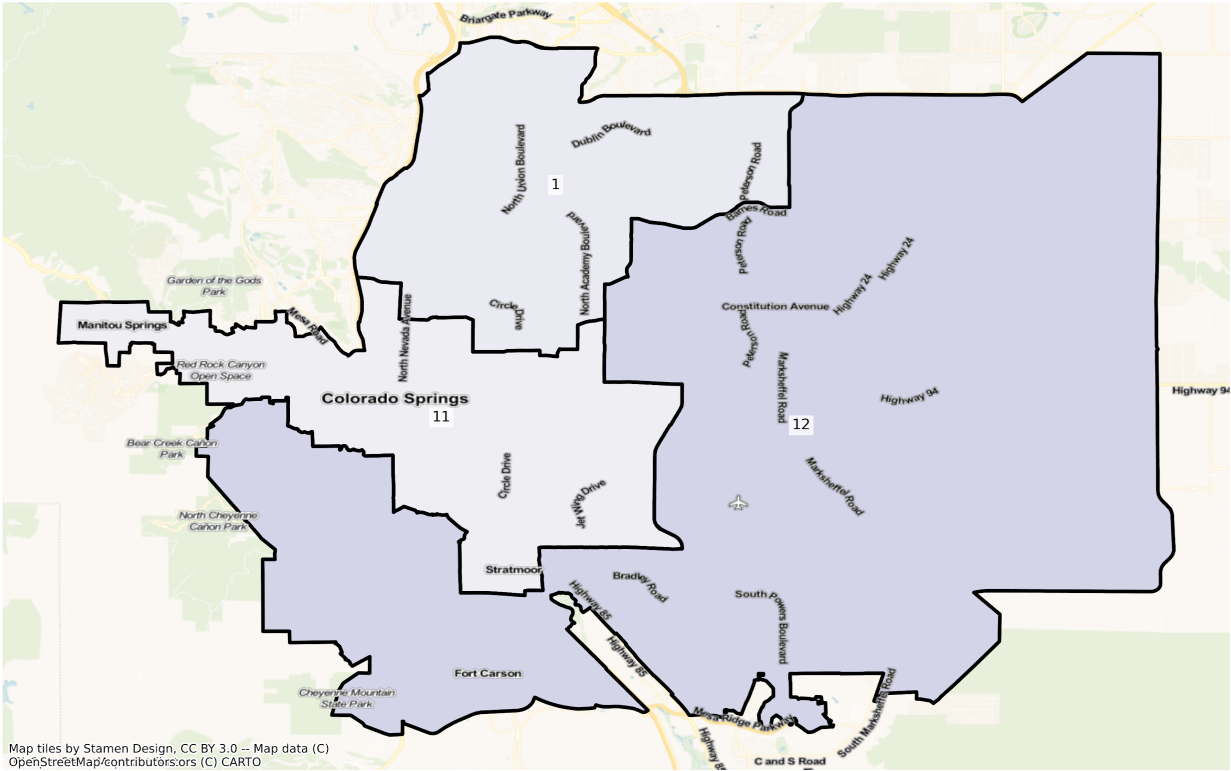

CO Colorado Springs State Senate Districts
Population % Change from 2010 to 2020
Ethnicity: Not Latino White alone

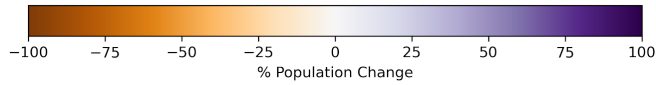
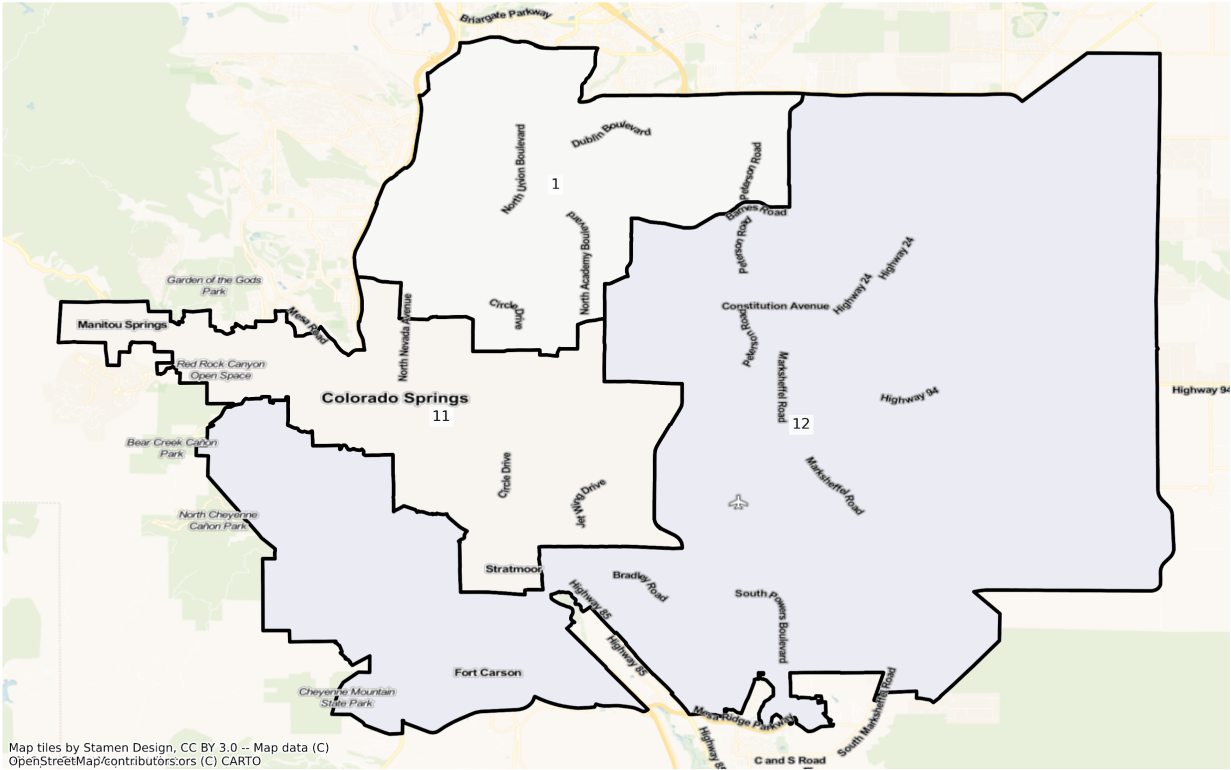

CO Colorado Springs State Senate Districts
Population % Change from 2010 to 2020
Ethnicity: Hispanic or Latino

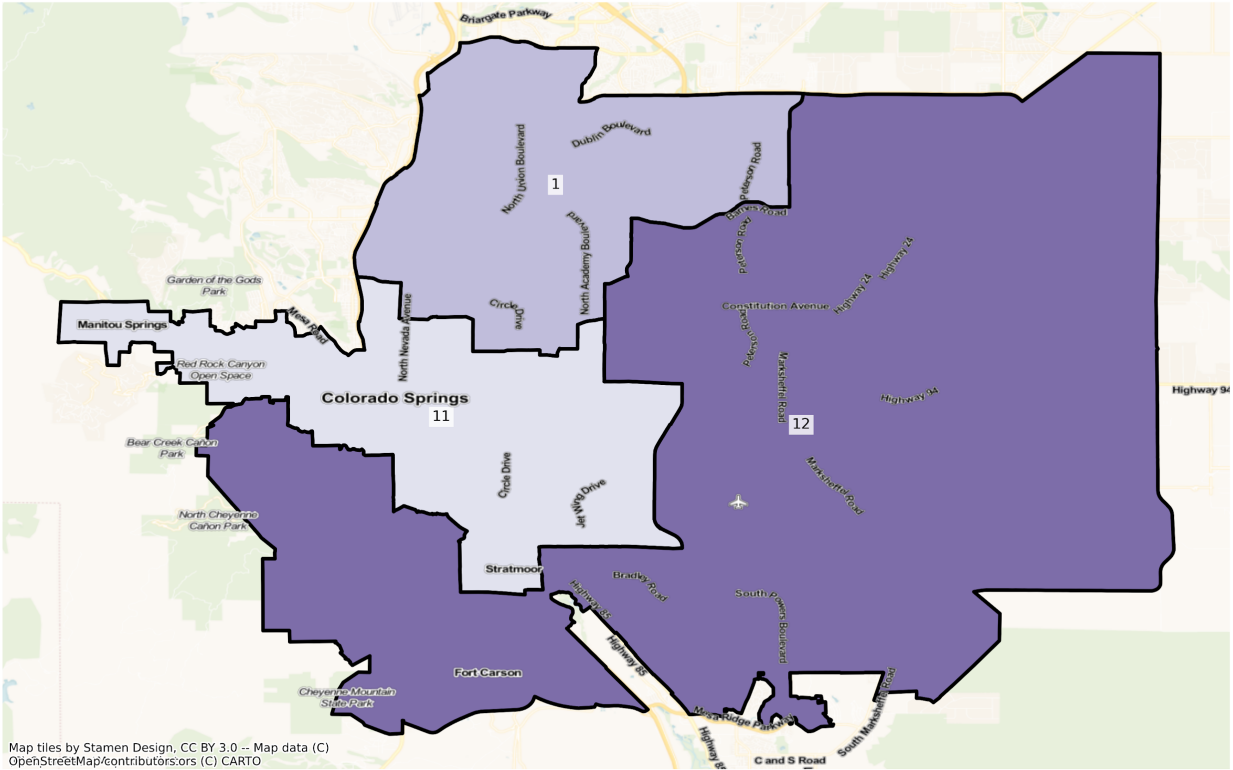

Map tiles by Stamen Design, CC BY 3.0 - Map data (C) OpenStreetMap/contributors,ors (C) CARTO

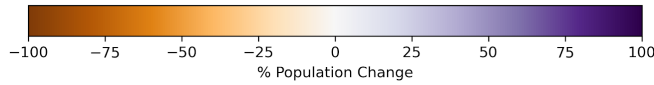

CO Colorado Springs State Senate Districts
 Population % Change from 2010 to 2020
 Ethnicity: Not Latino African American alone

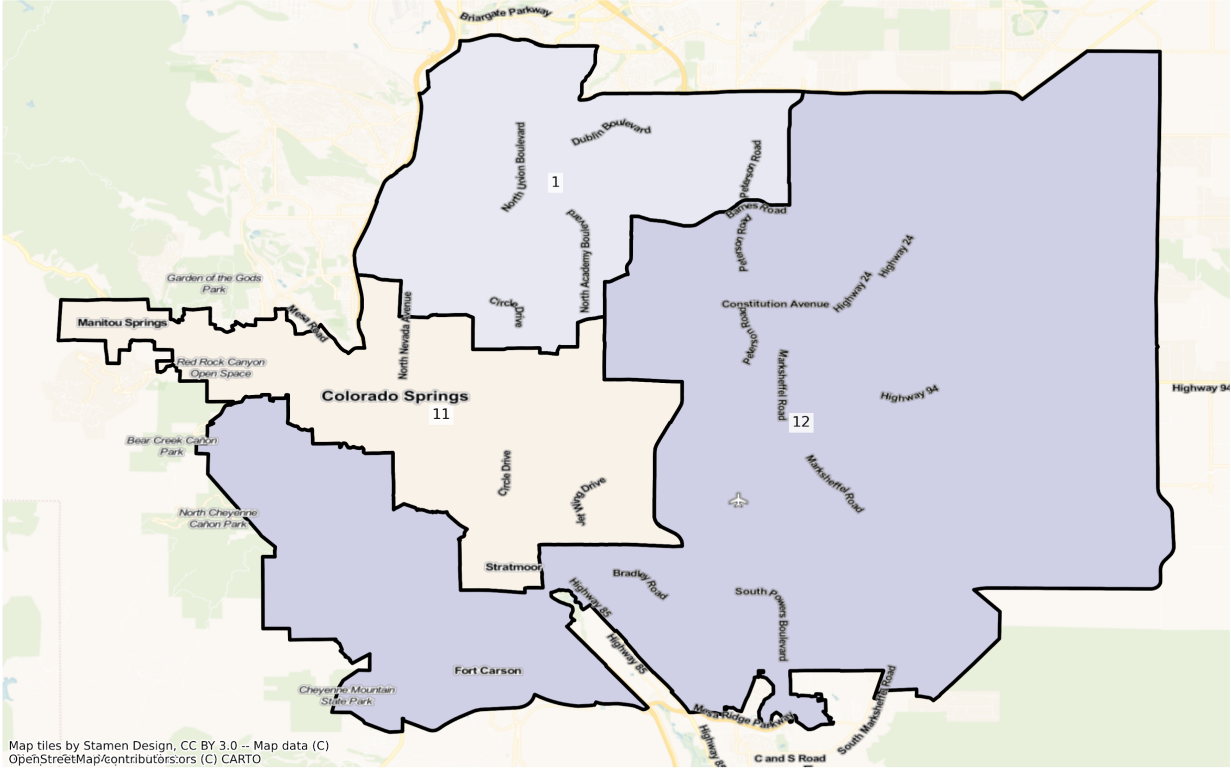

Map tiles by Stamen Design, CC BY 3.0 - Map data (C) OpenStreetMap/contributors,ors (C) CARTO

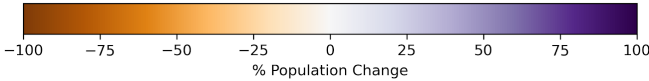

CO Colorado Springs State Senate Districts
Population % Change from 2010 to 2020
Ethnicity: Not Latino Asian alone

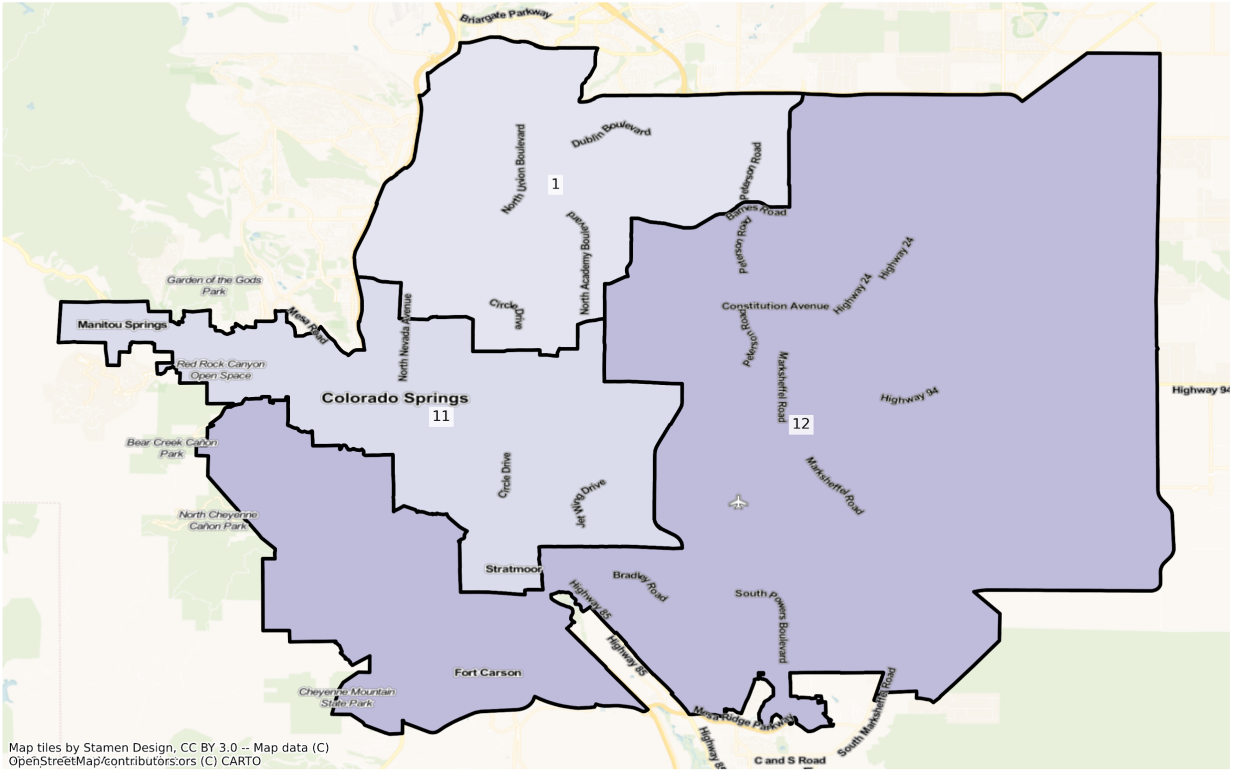

Map tiles by Stamen Design, CC BY 3.0 - Map data (C)
OpenStreetMap/contributors:ors (C) CARTO

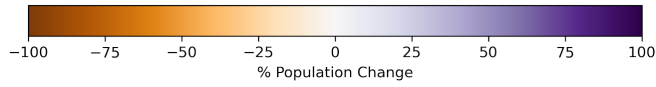

Denver

CO Denver State Senate Districts
Population % Change from 2010 to 2020
Total Population

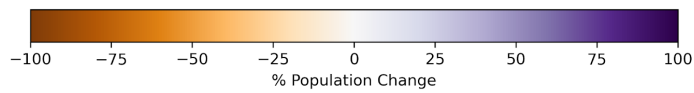
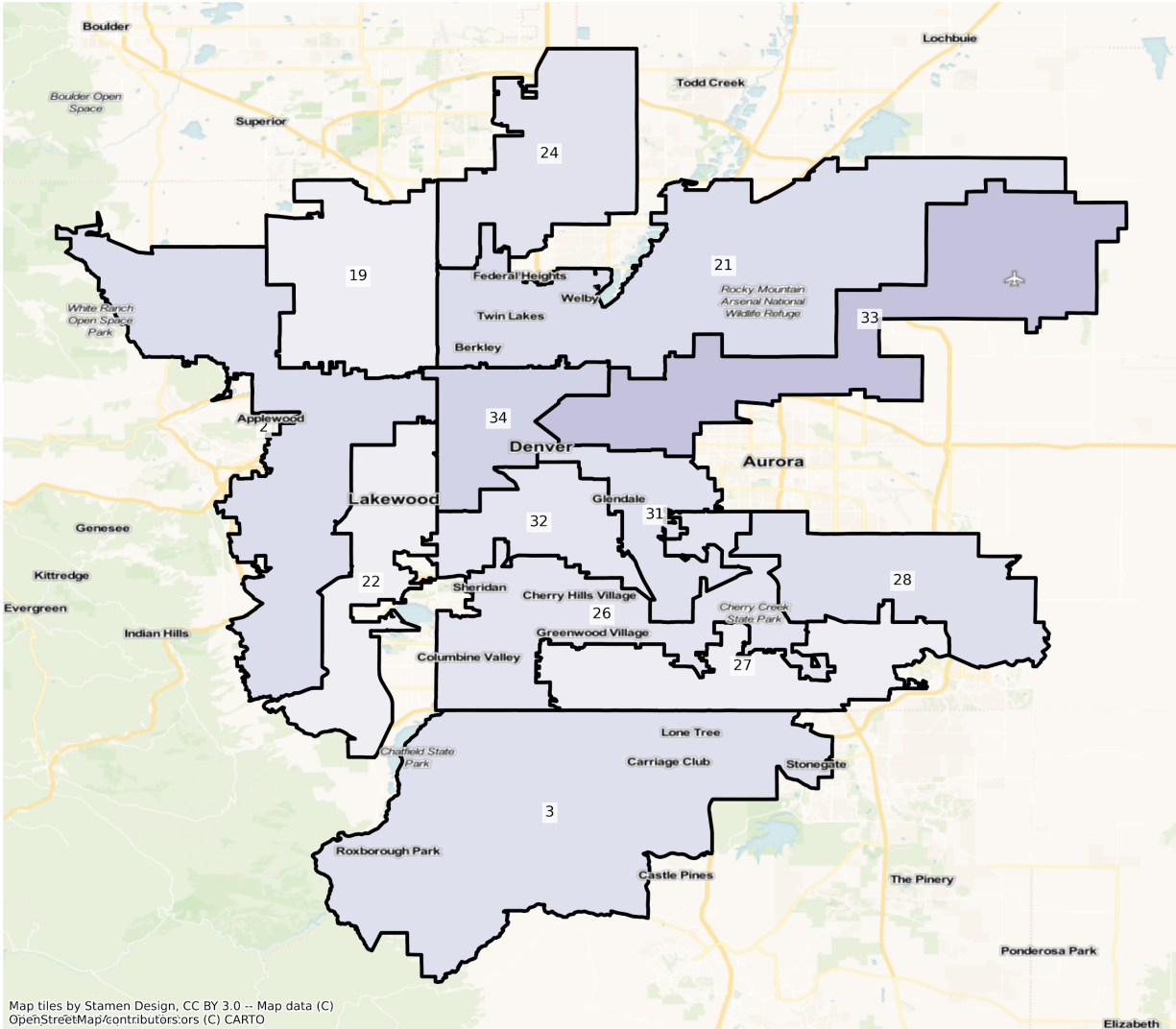

CO Denver State Senate Districts
Population % Change from 2010 to 2020
Ethnicity: Not Latino White alone

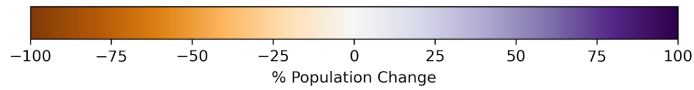
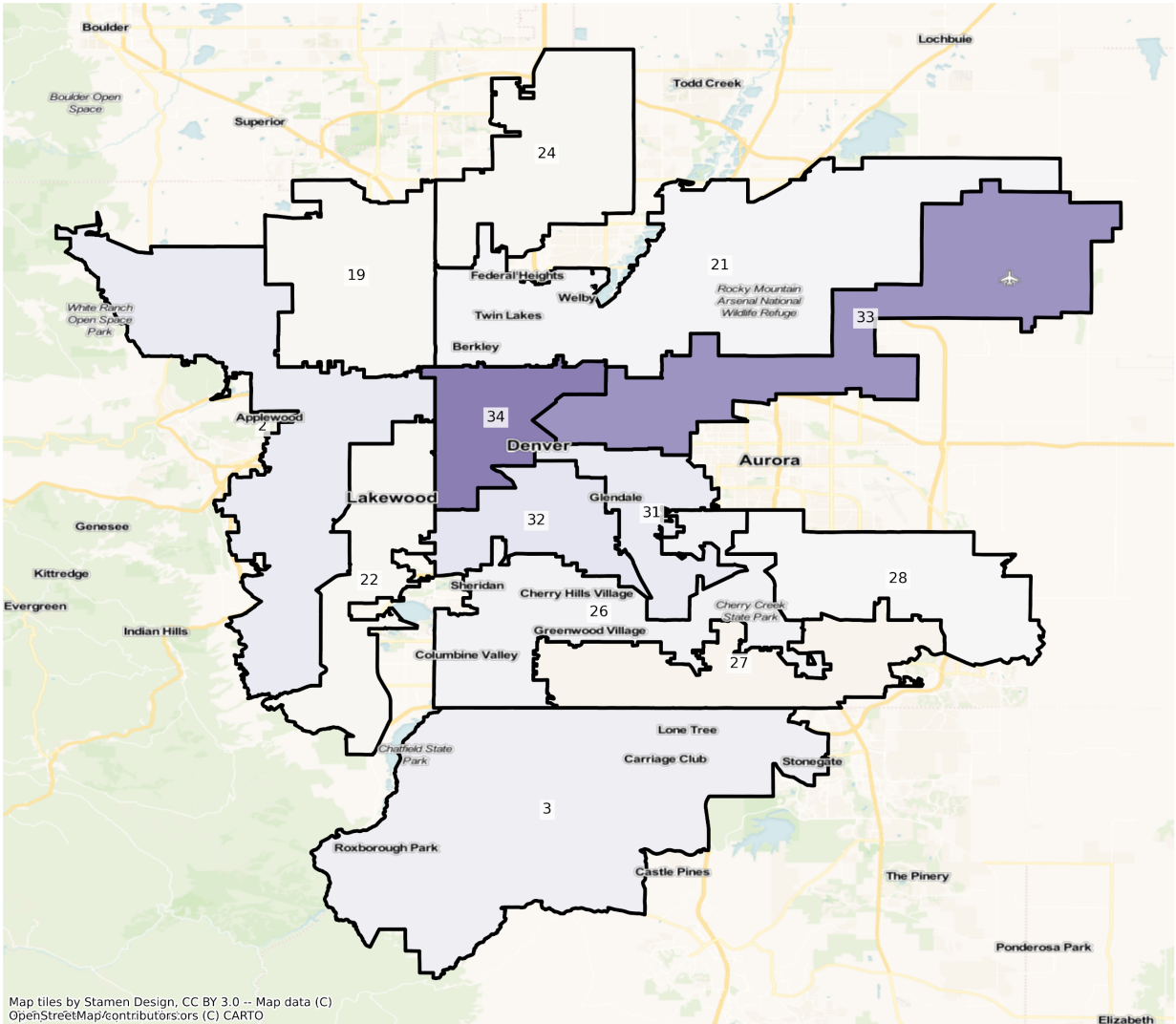

CO Denver State Senate Districts
Population % Change from 2010 to 2020
Ethnicity: Hispanic or Latino

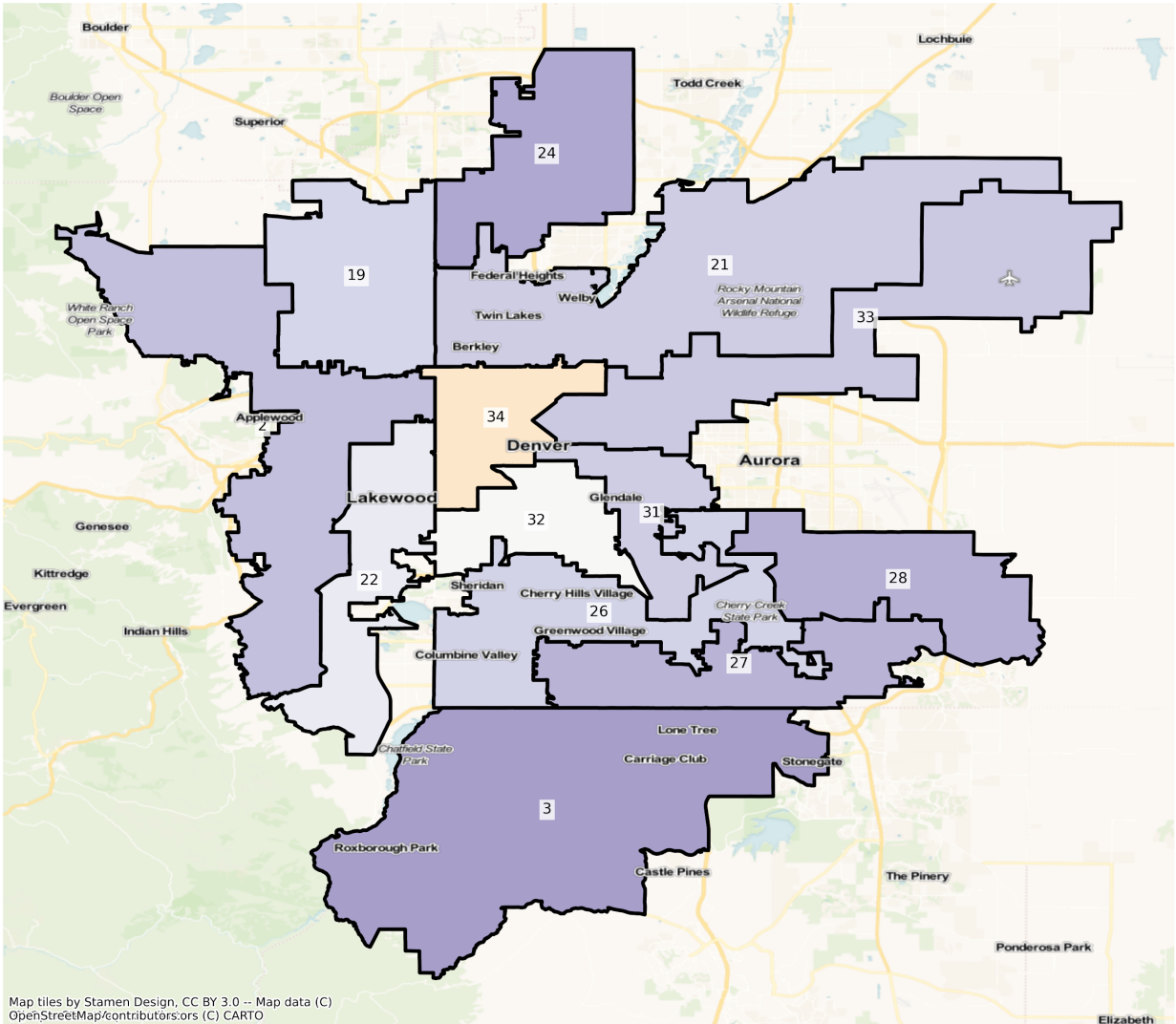

Map tiles by Stamen Design, CC BY 3.0 -- Map data (C) OpenStreetMap/contributors/ors (C) CARTO

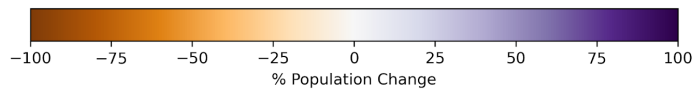

CO Denver State Senate Districts
Population % Change from 2010 to 2020
Ethnicity: Not Latino African American alone

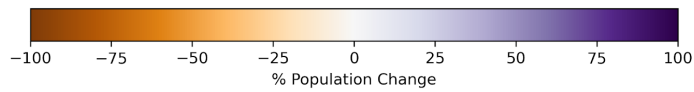
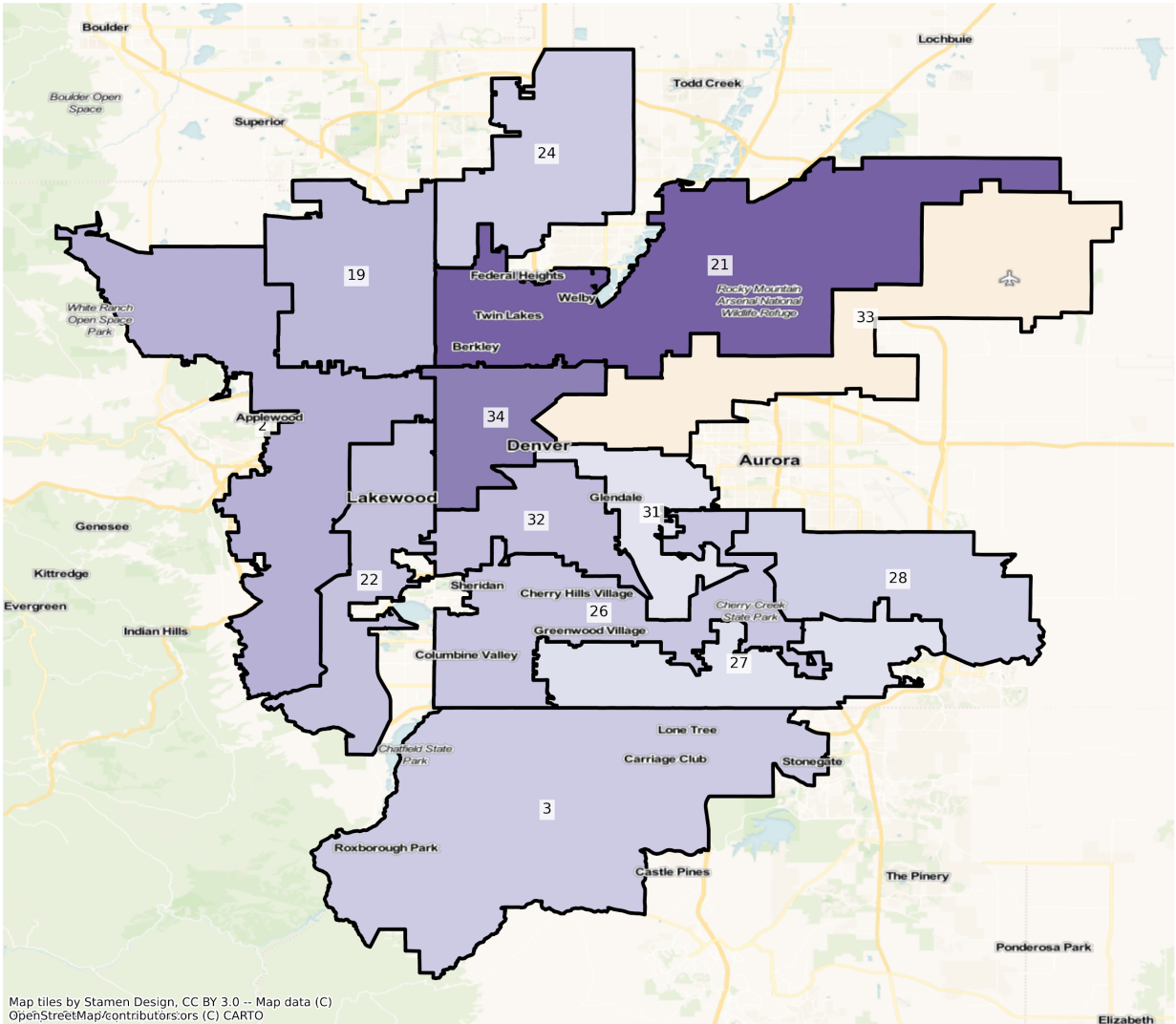

CO Denver State Senate Districts
Population % Change from 2010 to 2020
Ethnicity: Not Latino Asian alone

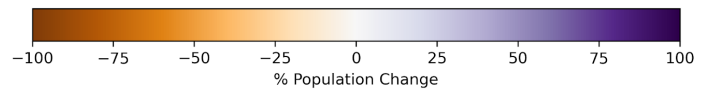
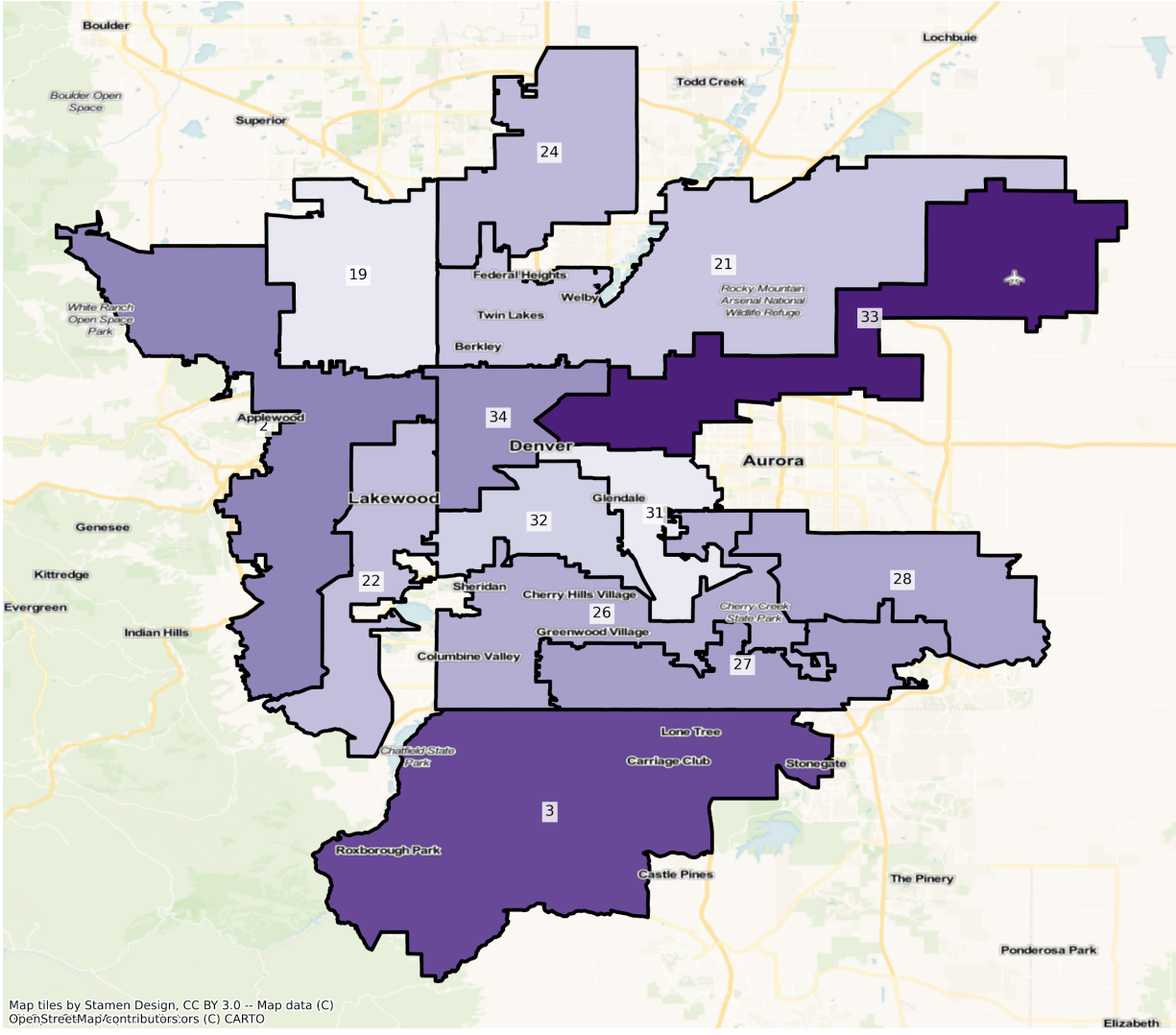

Fort Collins

CO Fort Collins State Senate Districts Population % Change from 2010 to 2020 Total Population

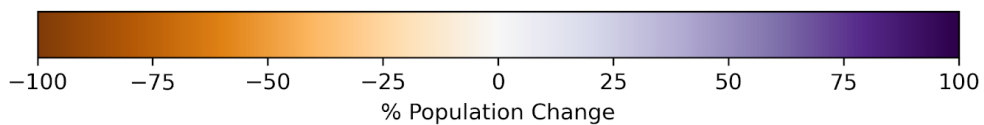
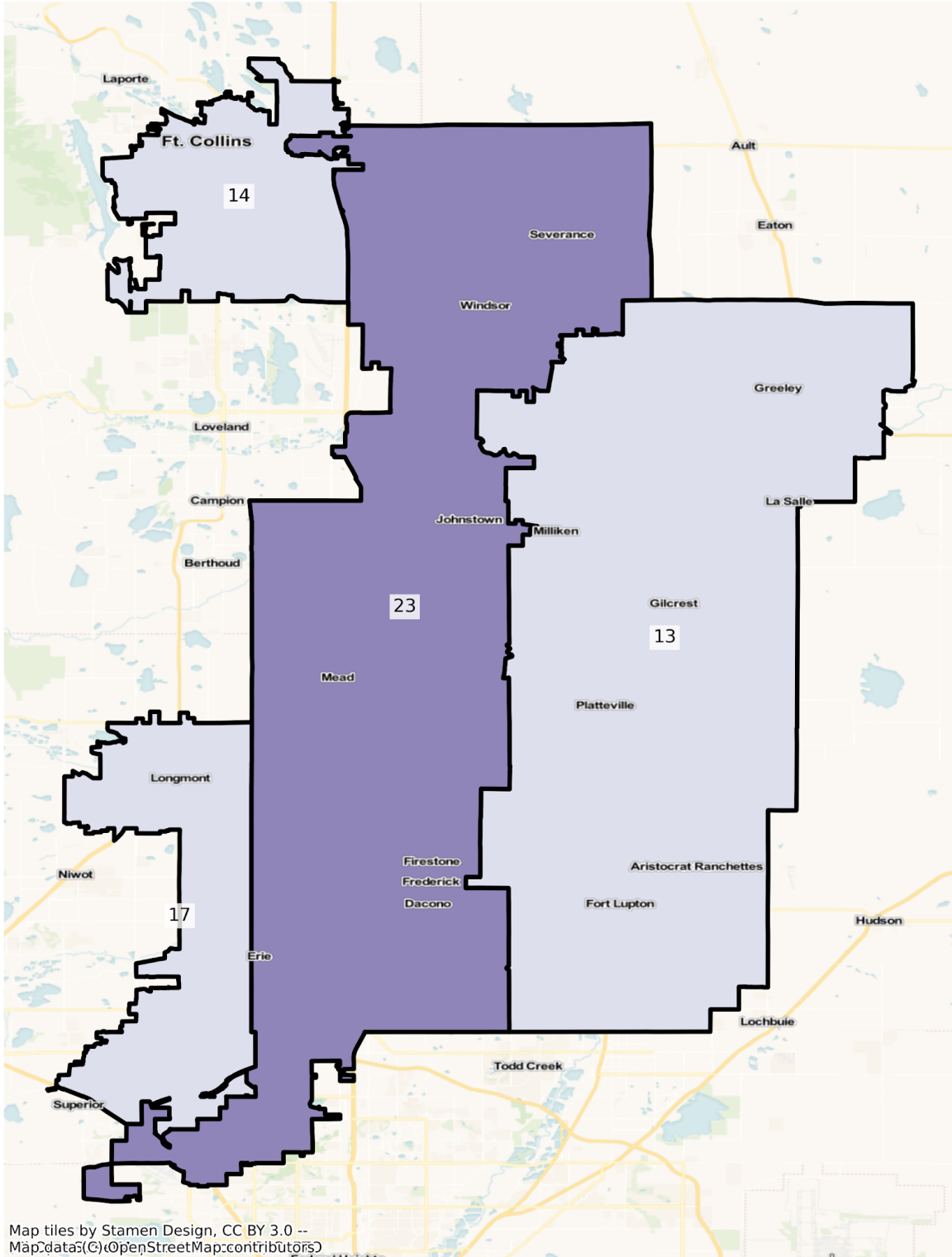

CO Fort Collins State Senate Districts
Population % Change from 2010 to 2020
Ethnicity: Not Latino White alone

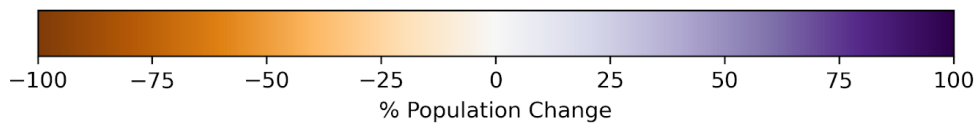
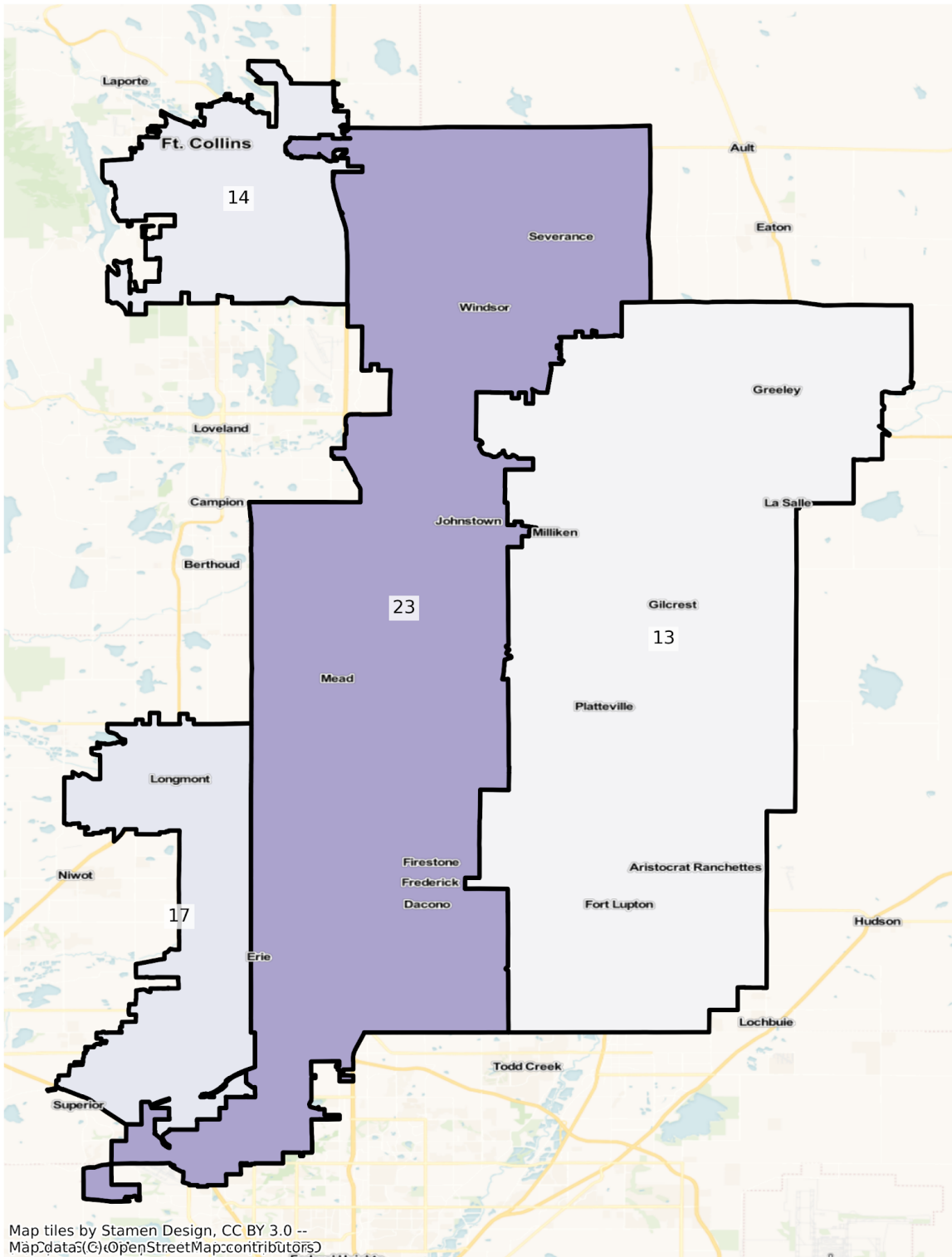

CO Fort Collins State Senate Districts
Population % Change from 2010 to 2020
Ethnicity: Hispanic or Latino

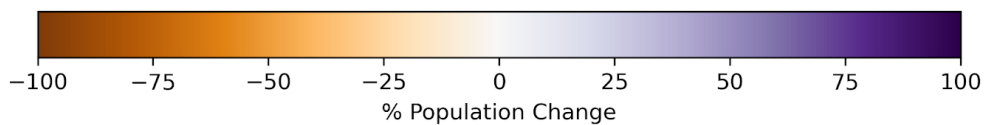
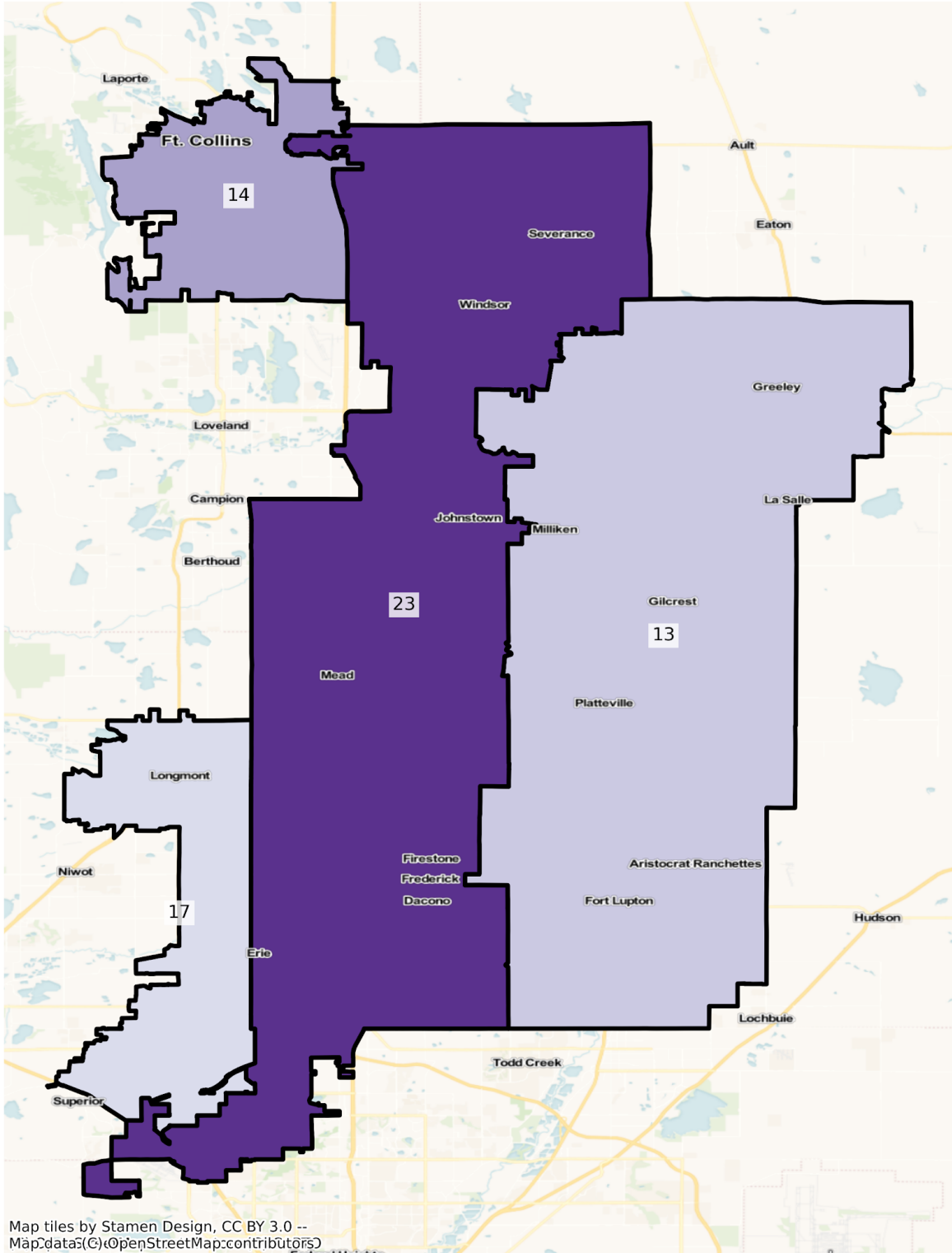

CO Fort Collins State Senate Districts
Population % Change from 2010 to 2020
Ethnicity: Not Latino African American alone

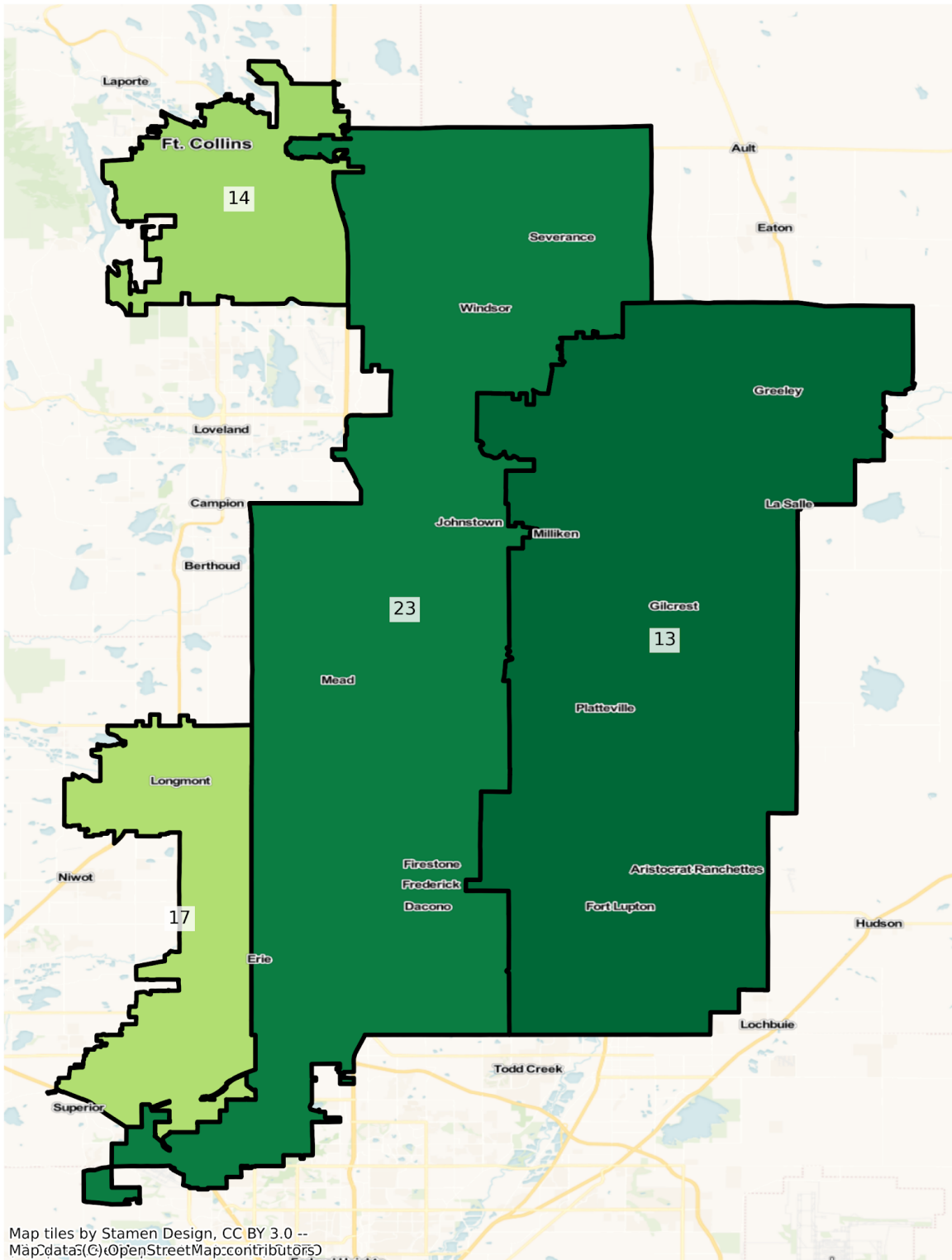

Map tiles by Stamen Design, CC BY 3.0 --
Map data © OpenStreetMap contributors



CO Fort Collins State Senate Districts
Population % Change from 2010 to 2020
Ethnicity: Not Latino Asian alone

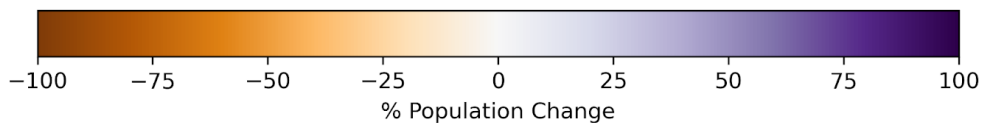
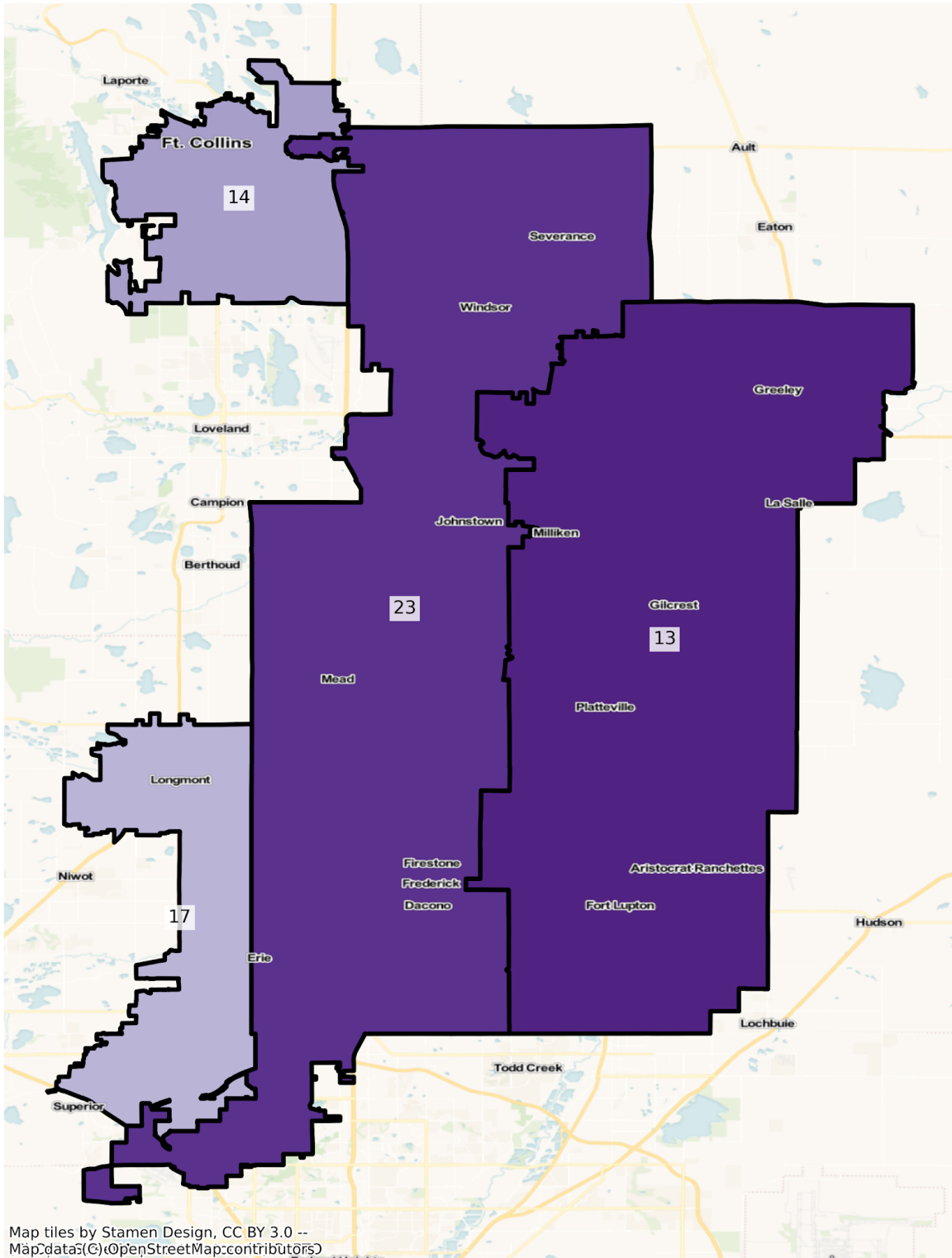

2010 Population by Race and Ethnicity at State Senate District Level

DISTRICT	Total Population	Hispanic or Latino Origin	White Alone, not Latino	African American Alone, not Latino	AIAN Alone, not Latino ¹	Asian Alone, not Latino	NHPI Alone, not Latino ²	Other Alone, not Latino	Two or More, not Latino
1	144,060	26,681	111,269	2,539	1,075	732	90	114	1,560
2	145,941	15,662	118,529	5,053	1,474	1,317	307	169	3,430
3	139,947	61,658	71,550	2,574	880	1,060	102	242	1,881
4	142,198	11,006	123,007	1,549	445	3,129	103	197	2,762
5	141,583	27,410	109,970	799	606	1,096	53	191	1,458
6	144,787	20,141	114,977	402	5,950	785	81	171	2,280
7	146,723	19,552	121,944	776	896	1,059	150	133	2,213
8	144,590	25,483	114,952	667	627	976	85	165	1,635
9	145,975	11,222	122,005	3,219	608	4,611	152	262	3,896
10	144,855	19,219	108,556	6,434	867	4,169	303	256	5,051
11	140,128	35,956	80,413	13,673	1,021	2,918	517	255	5,375
12	140,832	19,882	100,452	9,441	749	4,056	673	264	5,315
13	144,390	54,538	83,969	1,561	622	1,530	105	248	1,817
14	146,724	15,186	121,699	1,592	591	4,205	111	221	3,119
15	141,009	15,232	121,110	605	641	1,283	78	123	1,937
16	146,073	14,644	122,187	1,034	558	5,068	89	206	2,287
17	140,130	27,844	103,113	1,073	615	4,765	62	199	2,459
18	140,205	10,528	119,624	1,087	415	5,493	85	254	2,719
19	140,925	19,814	112,696	1,259	586	3,908	90	165	2,407
20	147,304	18,333	120,855	1,295	783	3,412	136	159	2,331
21	147,630	73,686	63,587	2,497	959	4,462	120	238	2,081
22	148,515	32,998	105,388	1,943	924	4,468	115	258	2,421
23	143,374	18,227	116,296	912	574	4,740	71	155	2,399
24	147,003	33,753	100,453	2,207	722	6,692	134	230	2,812
25	146,970	60,439	70,930	7,503	797	4,277	222	209	2,593

26	143,084	21,285	102,594	9,324	716	5,559	110	255	3,241
27	140,565	11,434	111,243	5,208	380	8,578	135	170	3,417
28	140,629	25,199	82,863	17,912	600	8,469	329	280	4,977
29	140,965	46,089	60,681	22,877	657	5,660	453	275	4,273
30	143,277	10,386	120,300	1,696	358	7,434	72	190	2,841
31	147,183	19,733	103,536	13,325	631	5,901	116	315	3,626
32	144,967	45,809	87,614	2,909	800	5,217	96	265	2,257
33	145,605	48,057	49,669	37,405	733	4,696	196	321	4,528
34	140,544	70,708	58,526	4,688	1,246	3,079	71	284	1,942
35	140,506	50,893	84,236	1,740	1,138	760	49	183	1,507

¹American Indian and Alaska Native Alone, Not Latino

²Native Hawaiian and Pacific Islander Alone, Not Latino

2020 Population by Race and Ethnicity at State Senate District Level

DISTRICT	Total Population	Hispanic or Latino Origin	White Alone, not Latino	African American Alone, not Latino	AIAN Alone, not Latino ¹	Asian Alone, not Latino	NHPI Alone, not Latino ²	Other Alone, not Latino	Two or More, not Latino
1	153,199	33,194	110,373	2,362	698	854	128	538	5,052
2	160,490	20,929	120,377	5,700	1,318	1,781	531	894	8,960
3	149,186	65,476	72,074	2,899	1,137	1,487	132	840	5,141
4	191,940	19,123	151,865	2,647	536	7,142	188	850	9,589
5	148,903	29,216	110,977	922	529	1,547	70	723	4,919
6	153,502	22,743	115,318	509	6,512	1,035	95	818	6,472
7	155,703	23,278	120,749	1,020	933	1,613	188	889	7,033
8	154,473	31,515	114,066	827	651	1,132	112	718	5,452
9	192,621	20,086	146,881	5,207	709	7,005	281	1,284	11,168
10	157,832	25,475	108,347	7,093	811	4,701	389	903	10,113
11	148,130	41,049	79,053	13,096	1,039	3,453	607	885	8,948
12	171,771	32,094	107,619	11,742	911	5,403	1,000	1,147	11,855
13	168,616	69,225	86,343	3,257	776	2,776	173	654	5,412
14	171,731	21,772	131,585	2,299	740	6,057	141	864	8,273

15	161,673	19,918	130,420	960	671	1,668	121	837	7,078
16	153,297	17,518	120,618	1,428	606	5,587	81	776	6,683
17	164,055	32,898	114,501	1,488	601	6,463	94	829	7,181
18	151,864	14,097	119,933	1,531	490	8,024	140	902	6,747
19	150,166	24,140	111,686	1,683	676	4,332	97	648	6,904
20	172,745	24,006	132,181	1,772	802	5,230	149	831	7,774
21	174,143	92,152	64,749	4,103	1,054	5,724	193	757	5,411
22	156,875	35,790	104,112	2,529	1,071	5,878	182	813	6,500
23	219,813	32,293	165,876	1,814	657	8,380	174	950	9,669
24	167,697	47,627	99,150	2,790	895	8,946	172	714	7,403
25	177,833	76,885	75,464	9,164	920	7,925	388	898	6,189
26	161,097	26,116	106,047	11,948	780	7,689	142	797	7,578
27	149,977	15,569	106,918	6,057	389	12,388	162	751	7,743
28	164,240	34,814	83,388	22,293	655	12,019	376	1,034	9,661
29	172,205	57,842	66,668	27,498	799	9,423	950	930	8,095
30	166,037	14,987	126,906	2,141	434	12,665	102	701	8,101
31	169,339	24,780	112,729	15,194	660	6,397	181	1,041	8,357
32	162,171	45,484	98,498	3,823	792	6,472	111	807	6,184
33	189,086	61,022	73,502	34,554	865	8,646	939	915	8,643
34	172,928	61,174	91,411	7,286	1,254	4,575	134	894	6,200
35	138,376	49,103	80,279	1,674	1,397	803	82	728	4,310

¹American Indian and Alaska Native Alone, Not Latino

²Native Hawaiian and Pacific Islander Alone, Not Latino

Percent Change in Population from 2010 to 2020 by Race and Ethnicity at State Senate District Level

DISTRICT	Total Population	Hispanic or Latino Origin	White Alone, not Latino	African American Alone, not Latino	AIAN Alone, not Latino ¹	Asian Alone, not Latino	NHPI Alone, not Latino ²	Other Alone, not Latino	Two or More, not Latino
1	6.34%	24.41%	-0.81%	-6.97%	-35.07%	16.67%	42.22%	371.93%	223.85%
2	9.97%	33.63%	1.56%	12.80%	-10.58%	35.23%	72.96%	428.99%	161.22%
3	6.60%	6.19%	0.73%	12.63%	29.20%	40.28%	29.41%	247.11%	173.31%

4	34.98%	73.75%	23.46%	70.88%	20.45%	128.25%	82.52%	331.47%	247.18%
5	5.17%	6.59%	0.92%	15.39%	-12.71%	41.15%	32.08%	278.53%	237.38%
6	6.02%	12.92%	0.30%	26.62%	9.45%	31.85%	17.28%	378.36%	183.86%
7	6.12%	19.06%	-0.98%	31.44%	4.13%	52.31%	25.33%	568.42%	217.80%
8	6.84%	23.67%	-0.77%	23.99%	3.83%	15.98%	31.76%	335.15%	233.46%
9	31.95%	78.99%	20.39%	61.76%	16.61%	51.92%	84.87%	390.08%	186.65%
10	8.96%	32.55%	-0.19%	10.24%	-6.46%	12.76%	28.38%	252.73%	100.22%
11	5.71%	14.16%	-1.69%	-4.22%	1.76%	18.33%	17.41%	247.06%	66.47%
12	21.97%	61.42%	7.13%	24.37%	21.63%	33.21%	48.59%	334.47%	123.05%
13	16.78%	26.93%	2.83%	108.65%	24.76%	81.44%	64.76%	163.71%	197.85%
14	17.04%	43.37%	8.12%	44.41%	25.21%	44.04%	27.03%	290.95%	165.25%
15	14.65%	30.76%	7.69%	58.68%	4.68%	30.01%	55.13%	580.49%	265.41%
16	4.95%	19.63%	-1.28%	38.10%	8.60%	10.24%	-8.99%	276.70%	192.22%
17	17.07%	18.15%	11.04%	38.68%	-2.28%	35.63%	51.61%	316.58%	192.03%
18	8.32%	33.90%	0.26%	40.85%	18.07%	46.08%	64.71%	255.12%	148.14%
19	6.56%	21.83%	-0.90%	33.68%	15.36%	10.85%	7.78%	292.73%	186.83%
20	17.27%	30.94%	9.37%	36.83%	2.43%	53.28%	9.56%	422.64%	233.50%
21	17.96%	25.06%	1.83%	64.32%	9.91%	28.28%	60.83%	218.07%	160.02%
22	5.63%	8.46%	-1.21%	30.16%	15.91%	31.56%	58.26%	215.12%	168.48%
23	53.31%	77.17%	42.63%	98.90%	14.46%	76.79%	145.07%	512.90%	303.04%
24	14.08%	41.10%	-1.30%	26.42%	23.96%	33.68%	28.36%	210.43%	163.26%
25	21.00%	27.21%	6.39%	22.14%	15.43%	85.29%	74.77%	329.67%	138.68%
26	12.59%	22.70%	3.37%	28.14%	8.94%	38.32%	29.09%	212.55%	133.82%
27	6.70%	36.16%	-3.89%	16.30%	2.37%	44.42%	20.00%	341.76%	126.60%
28	16.79%	38.16%	0.63%	24.46%	9.17%	41.92%	14.29%	269.29%	94.11%
29	22.16%	25.50%	9.87%	20.20%	21.61%	66.48%	109.71%	238.18%	89.45%
30	15.89%	44.30%	5.49%	26.24%	21.23%	70.37%	41.67%	268.95%	185.15%
31	15.05%	25.58%	8.88%	14.03%	4.60%	8.41%	56.03%	230.48%	130.47%
32	11.87%	-0.71%	12.42%	31.42%	-1.00%	24.06%	15.63%	204.53%	173.99%
33	29.86%	26.98%	47.98%	-7.62%	18.01%	84.11%	379.08%	185.05%	90.88%
34	23.04%	-13.48%	56.19%	55.42%	0.64%	48.59%	88.73%	214.79%	219.26%

35	-1.52%	-3.52%	-4.70%	-3.79%	22.76%	5.66%	67.35%	297.81%	186.00%
----	--------	--------	--------	--------	--------	-------	--------	---------	---------

¹American Indian and Alaska Native Alone, Not Latino

²Native Hawaiian and Pacific Islander Alone, Not Latino

State House

The charts below display the percent change in population from 2010 to 2020 for the listed group. Please note that the color bars are fixed to be from -100% to 100% and these maps are displayed in brown to purple. If the percent change in population was outside of this range, the color scheme changes to red to green to indicate a change.

Total Population

CO State House Districts
Population % Change from 2010 to 2020
Total Population

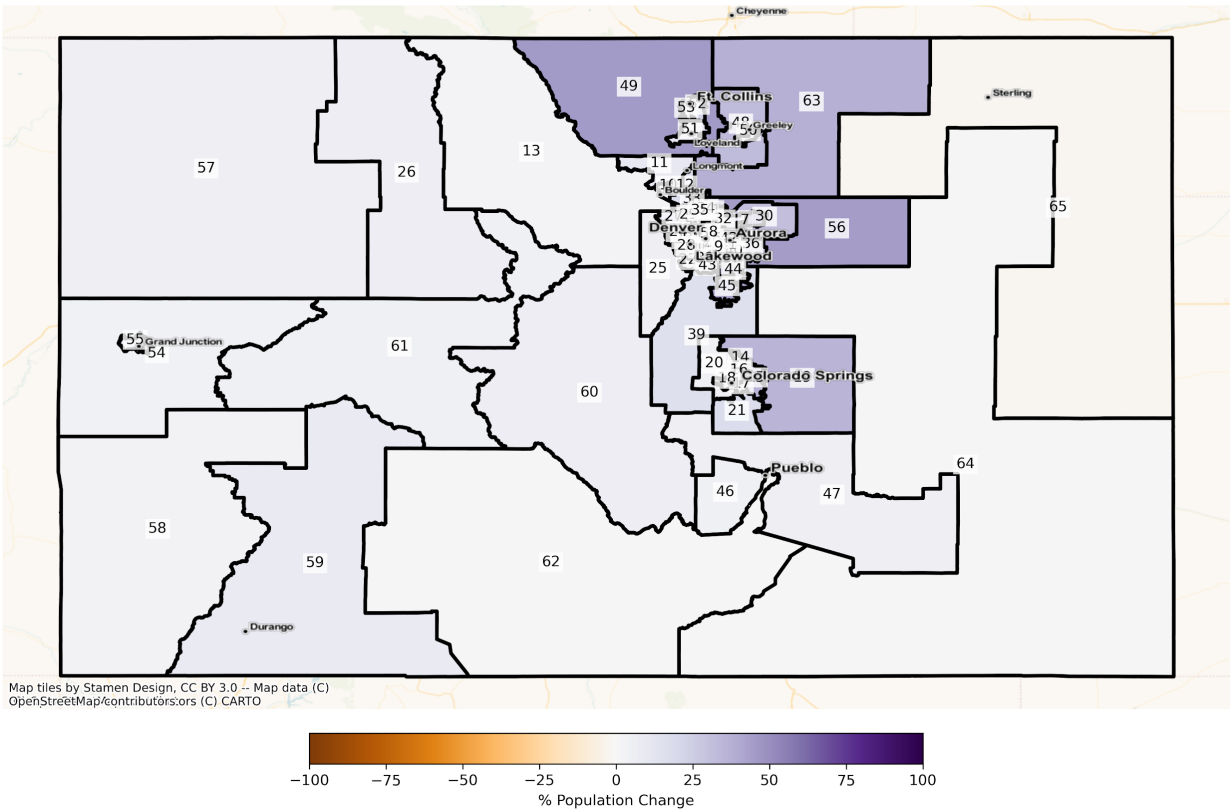

Total Population from 2010 to 2020 at State House District Level

DISTRICT	Total Population 2010	Total Population 2020	Total Population % Change
1	75,203	77,737	3.37%
2	75,634	90,834	20.10%
3	76,825	83,577	8.79%
4	75,613	80,625	6.63%
5	75,447	99,014	31.24%
6	75,505	86,295	14.29%
7	77,825	115,291	48.14%
8	75,515	86,458	14.49%
9	75,463	86,550	14.69%
10	75,614	85,418	12.97%
11	75,736	83,448	10.18%
12	75,457	88,627	17.45%
13	76,595	78,725	2.78%
14	78,471	99,332	26.58%
15	75,834	103,253	36.16%
16	77,568	83,070	7.09%
17	78,424	84,713	8.02%
18	78,834	82,090	4.13%
19	77,364	104,873	35.56%
20	78,942	83,023	5.17%
21	76,826	90,041	17.20%
22	75,511	77,991	3.28%
23	78,228	84,409	7.90%
24	75,540	81,231	7.53%
25	77,343	81,735	5.68%
26	75,706	80,560	6.41%
27	76,739	93,222	21.48%
28	76,372	84,968	11.26%
29	75,505	79,600	5.42%
30	77,901	102,724	31.86%

31	79,099	85,033	7.50%
32	75,958	87,797	15.59%
33	77,833	100,884	29.62%
34	76,470	87,512	14.44%
35	79,277	87,608	10.51%
36	76,592	97,888	27.80%
37	77,470	84,435	8.99%
38	78,582	83,879	6.74%
39	77,159	89,377	15.83%
40	77,430	85,084	9.89%
41	75,905	84,634	11.50%
42	76,358	82,670	8.27%
43	75,997	80,072	5.36%
44	78,922	104,097	31.90%
45	76,747	109,141	42.21%
46	79,174	83,373	5.30%
47	78,846	83,202	5.52%
48	78,215	103,935	32.88%
49	79,056	115,384	45.95%
50	78,602	87,566	11.40%
51	79,293	88,638	11.79%
52	79,158	97,595	23.29%
53	78,823	85,521	8.50%
54	78,160	81,399	4.14%
55	80,079	86,123	7.55%
56	78,979	114,351	44.79%
57	76,850	81,506	6.06%
58	76,234	78,926	3.53%
59	77,432	84,147	8.67%
60	79,287	84,665	6.78%
61	79,176	83,348	5.27%

62	78,419	79,051	0.81%
63	79,303	109,413	37.97%
64	78,933	79,630	0.88%
65	77,838	76,396	-1.85%

Population by Race and Ethnicity

CO State House Districts
Population % Change from 2010 to 2020
Ethnicity: Not Latino White alone

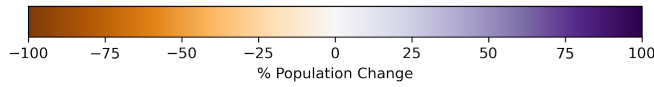
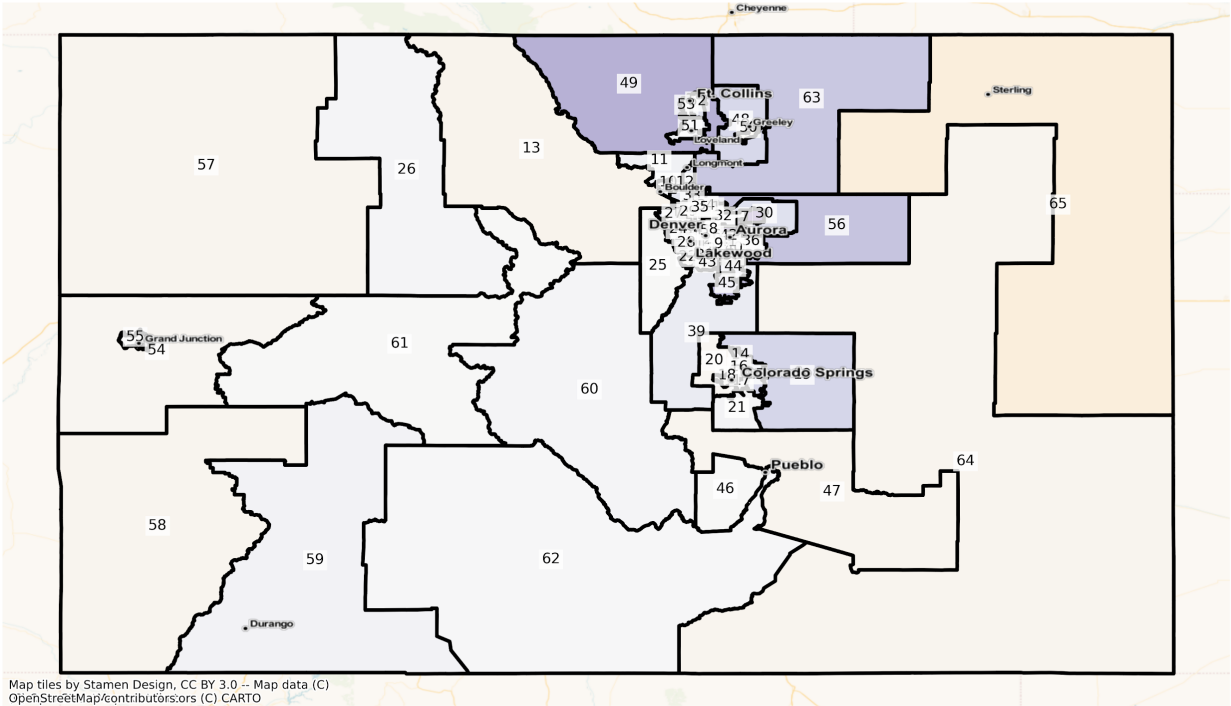

CO State House Districts
Population % Change from 2010 to 2020
Ethnicity: Hispanic or Latino

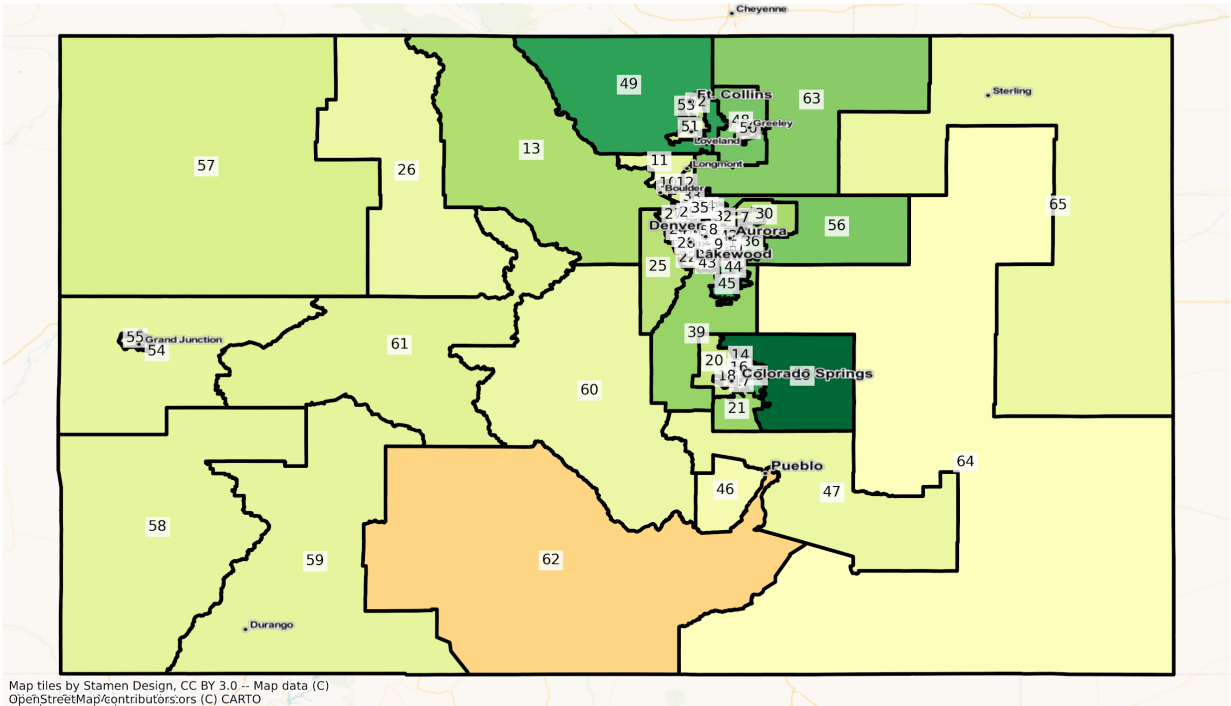

Map tiles by Stamen Design, CC BY 3.0 -- Map data (C)
OpenStreetMap/contributors,ors (C) CARTO

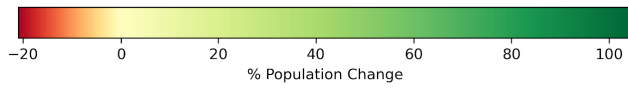

CO State House Districts
Population % Change from 2010 to 2020
Ethnicity: Not Latino African American alone

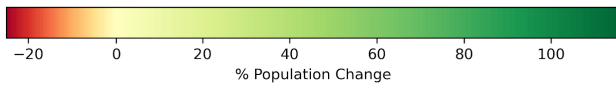
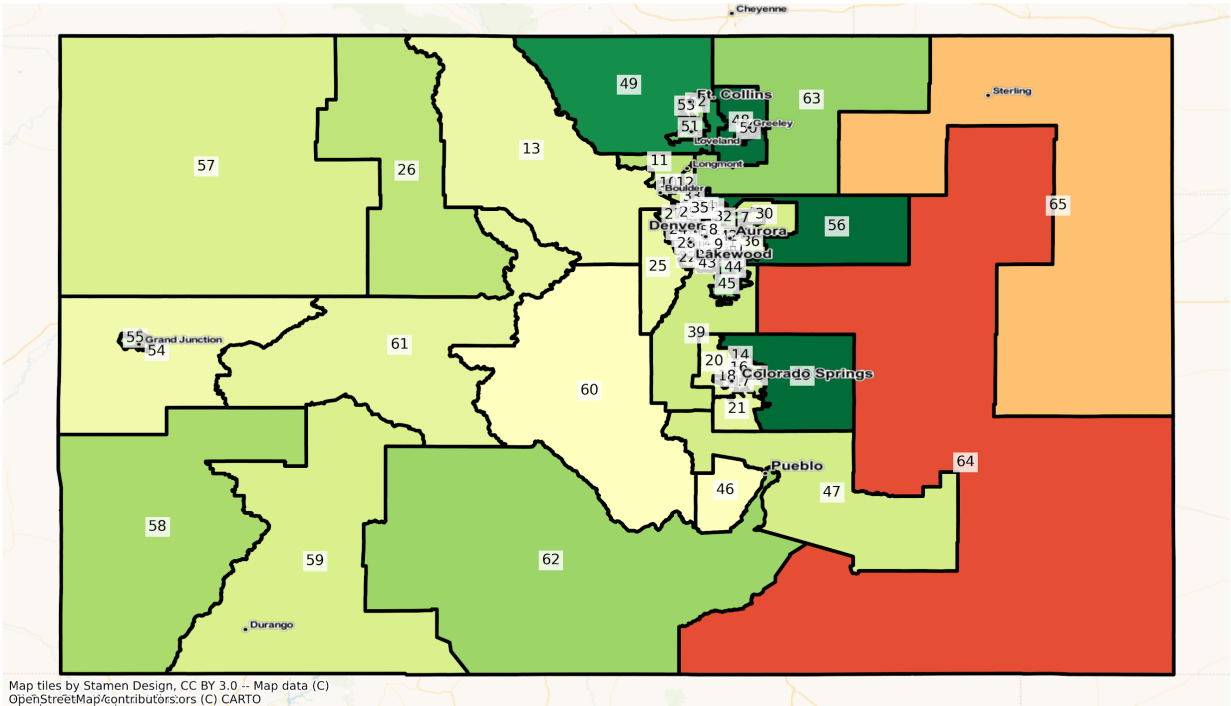

CO State House Districts
Population % Change from 2010 to 2020
Ethnicity: Not Latino Asian alone

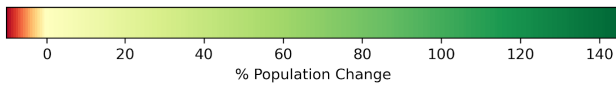
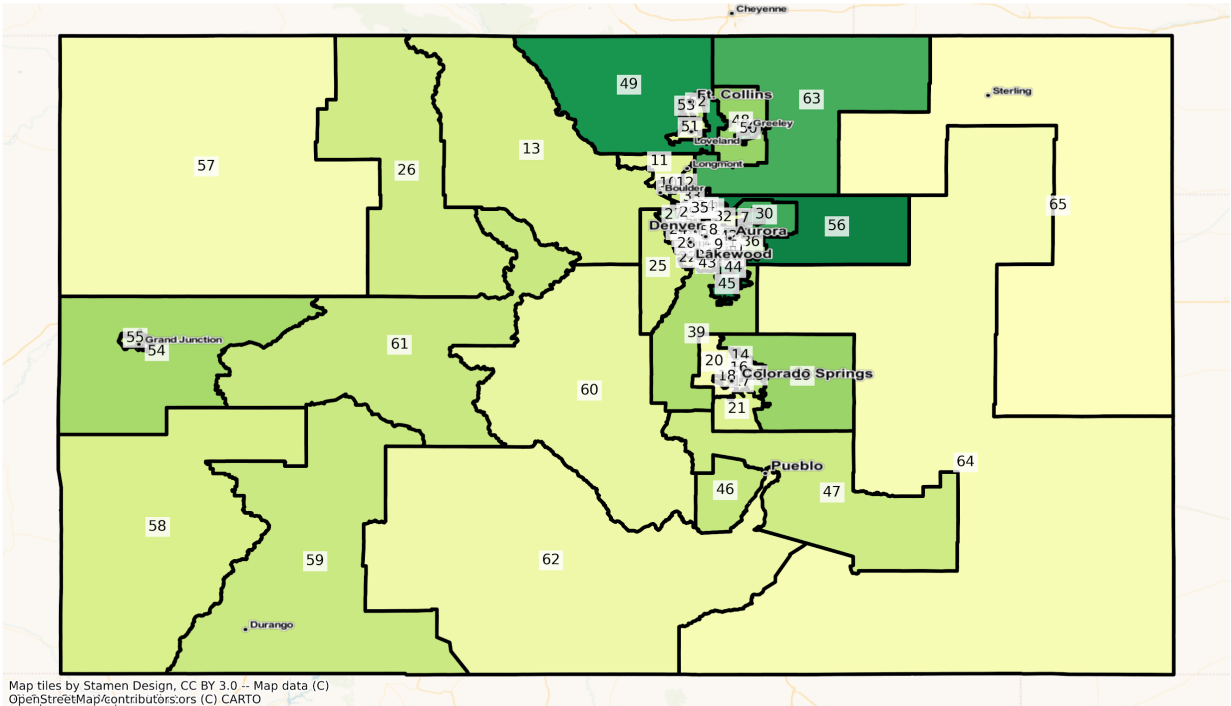

Colorado Springs

CO Colorado Springs State House Districts
Population % Change from 2010 to 2020
Total Population

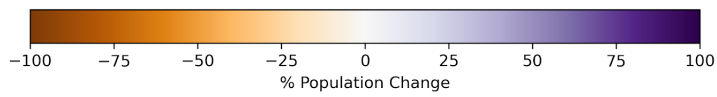
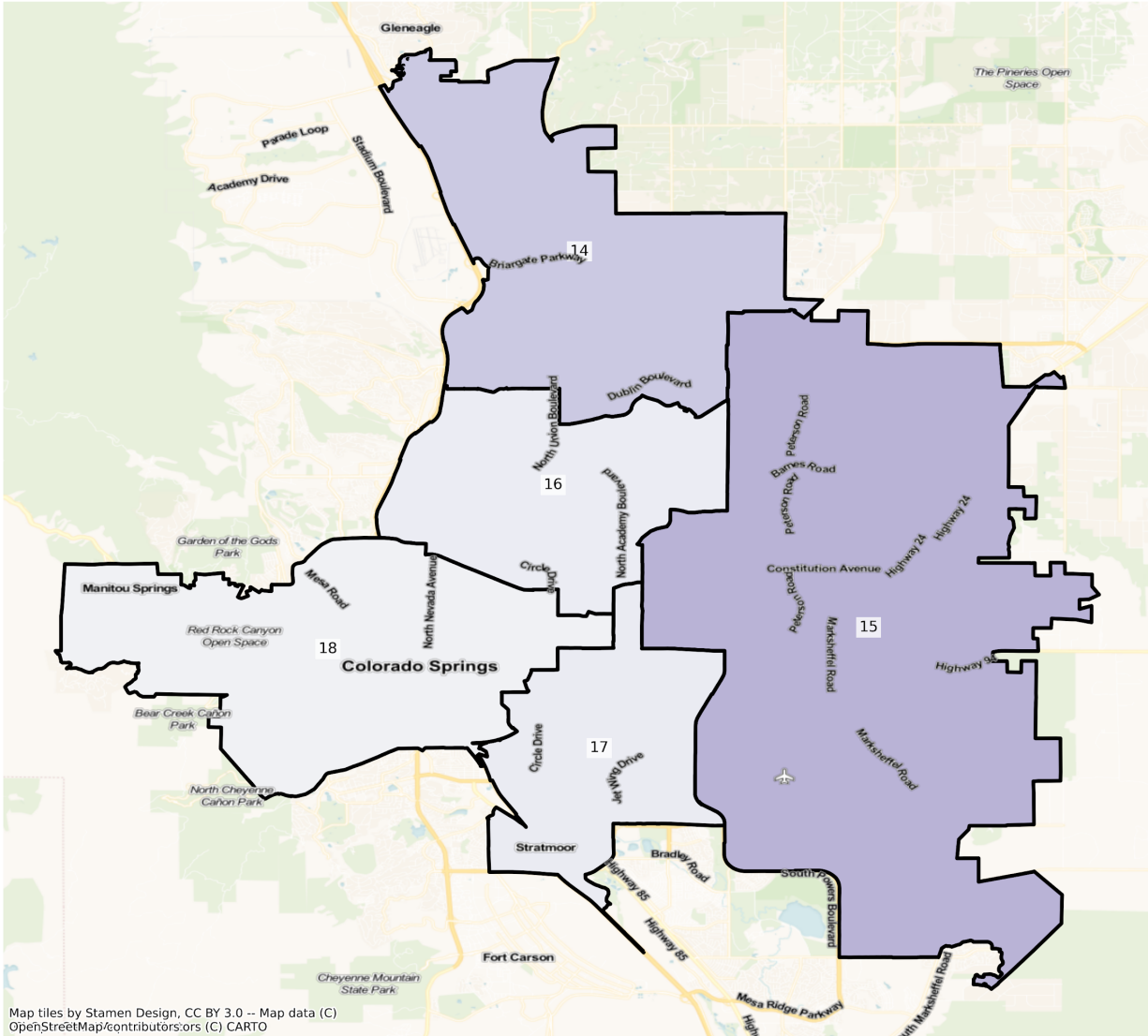

CO Colorado Springs State House Districts
Population % Change from 2010 to 2020
Ethnicity: Not Latino White alone

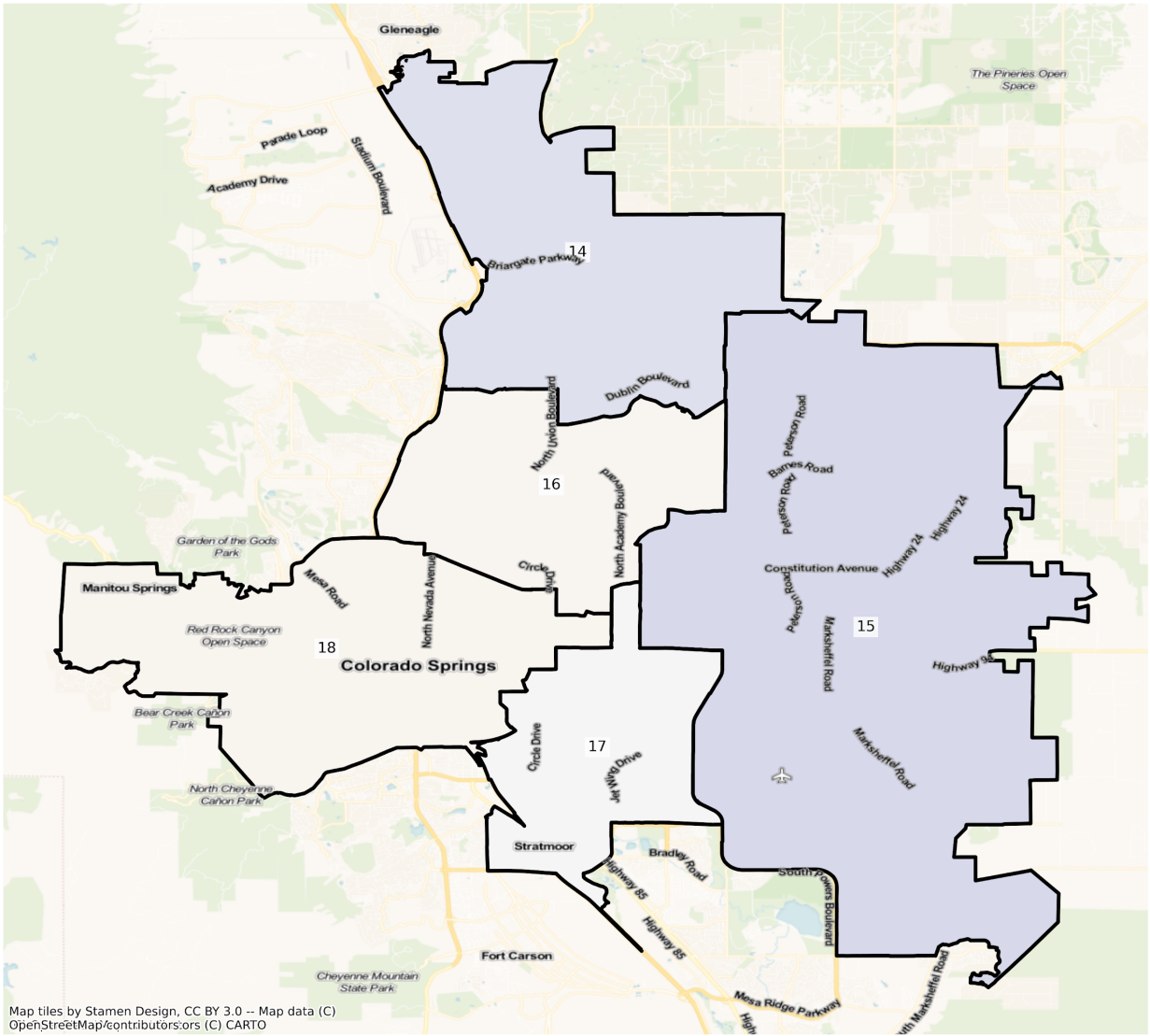

Map tiles by Stamen Design, CC BY 3.0 -- Map data (C) OpenStreetMap/contributors,ors (C) CARTO

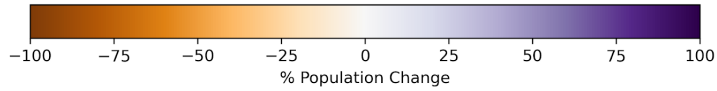

CO Colorado Springs State House Districts
Population % Change from 2010 to 2020
Ethnicity: Hispanic or Latino

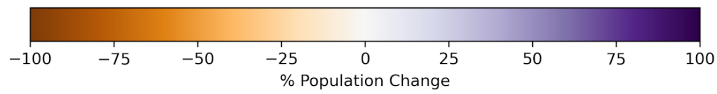
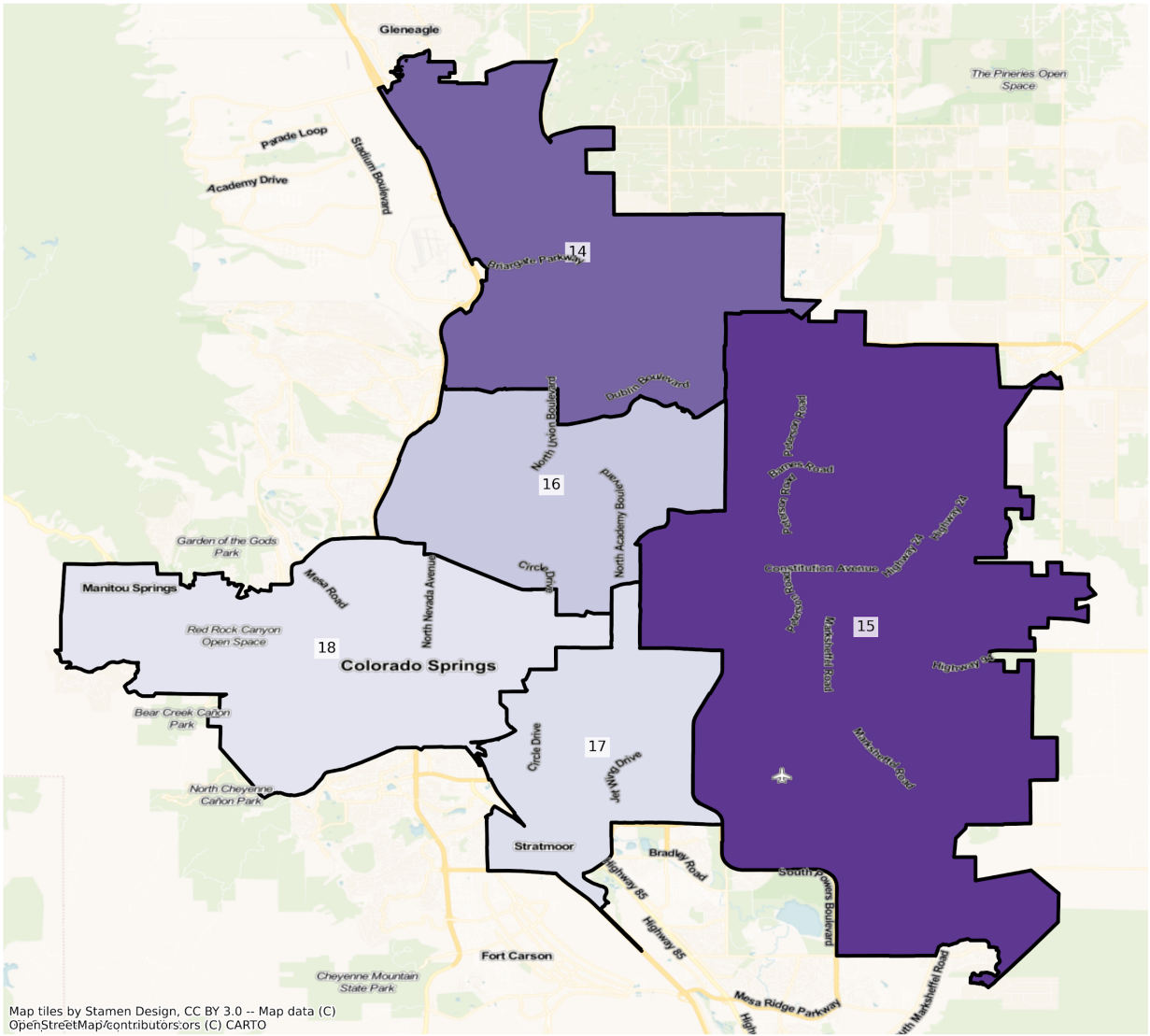

CO Colorado Springs State House Districts
 Population % Change from 2010 to 2020
 Ethnicity: Not Latino African American alone

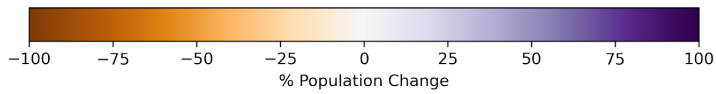
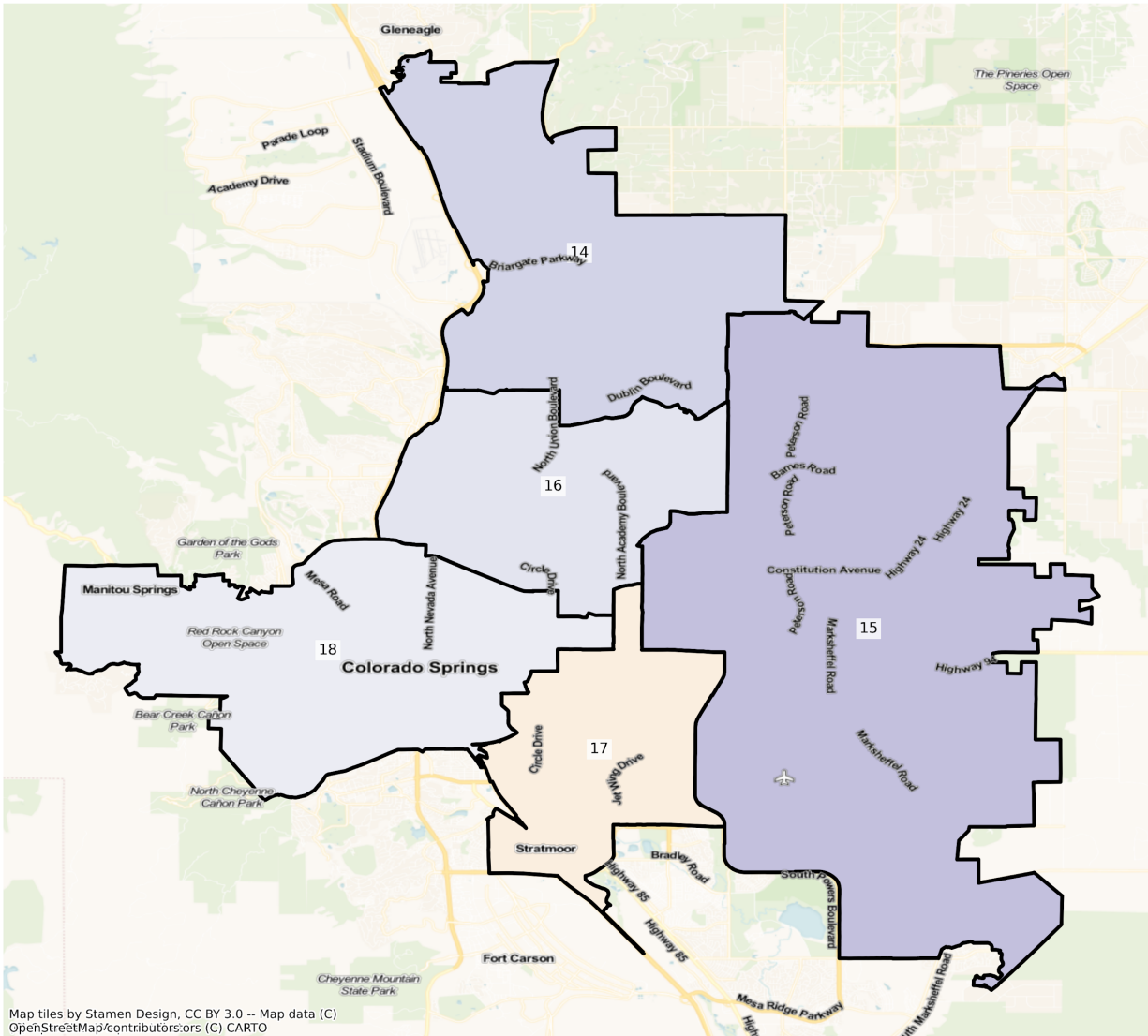

CO Colorado Springs State House Districts
Population % Change from 2010 to 2020
Ethnicity: Not Latino Asian alone

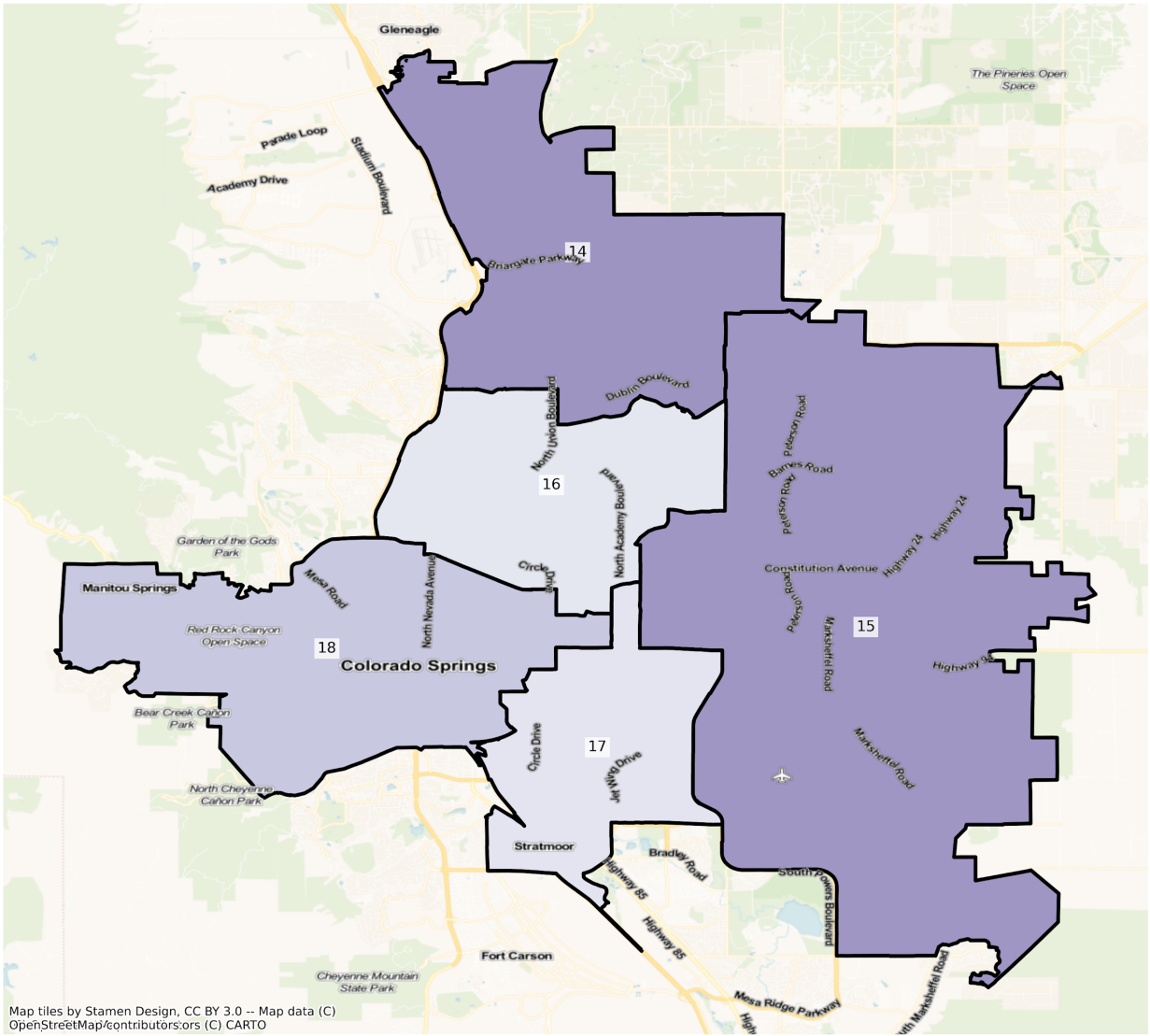

Map tiles by Stamen Design, CC BY 3.0 -- Map data (C) OpenStreetMap/contributors,ors (C) CARTO

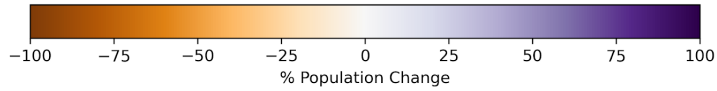

Denver

CO Denver State House Districts Population % Change from 2010 to 2020 Total Population

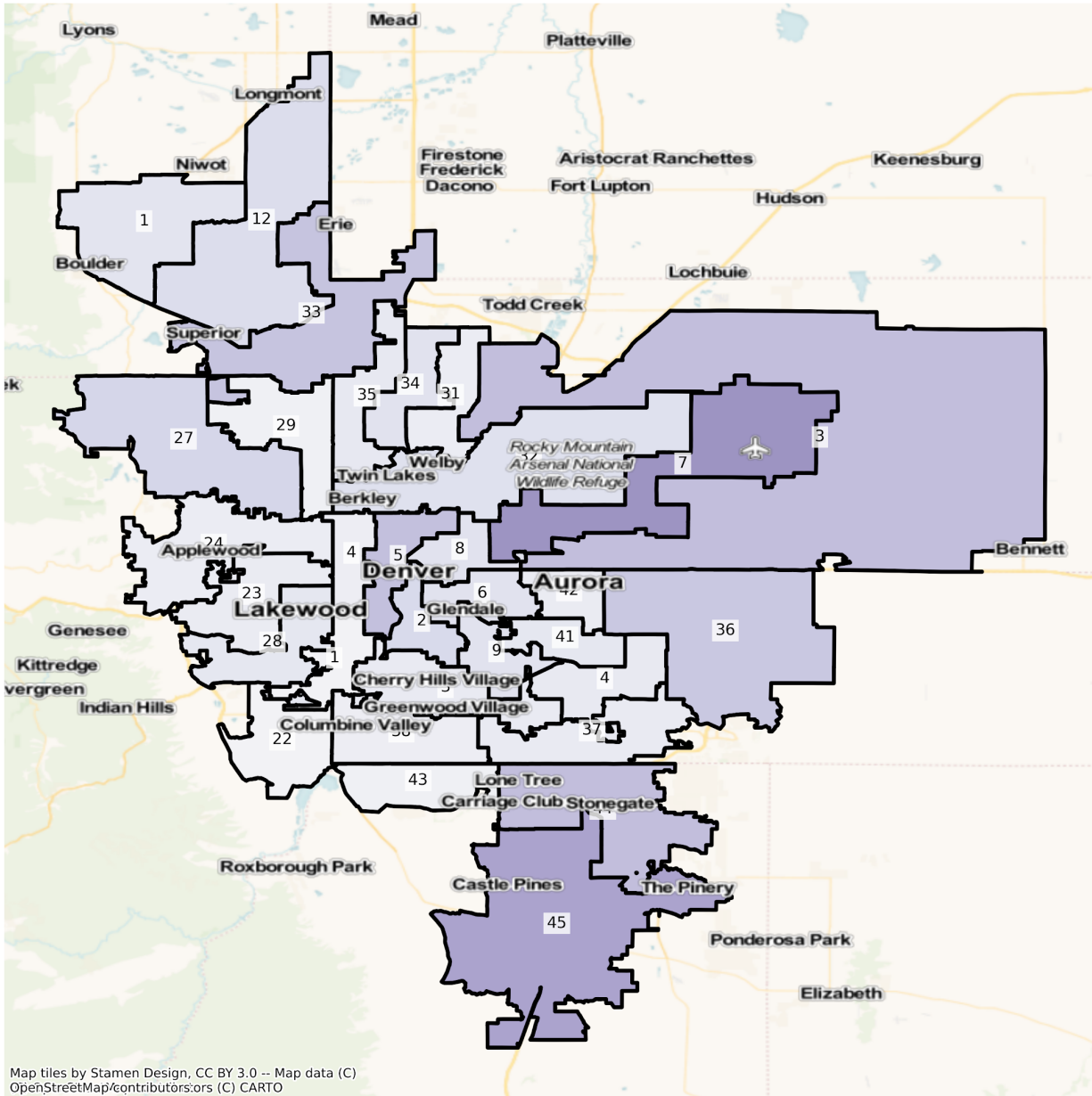

Map tiles by Stamen Design, CC BY 3.0 -- Map data (C) OpenStreetMap/contributors:ors (C) CARTO

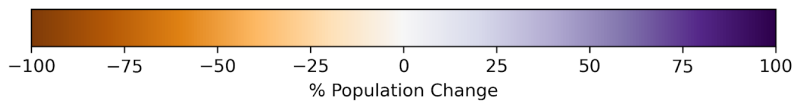

CO Denver State House Districts
 Population % Change from 2010 to 2020
 Ethnicity: Not Latino White alone

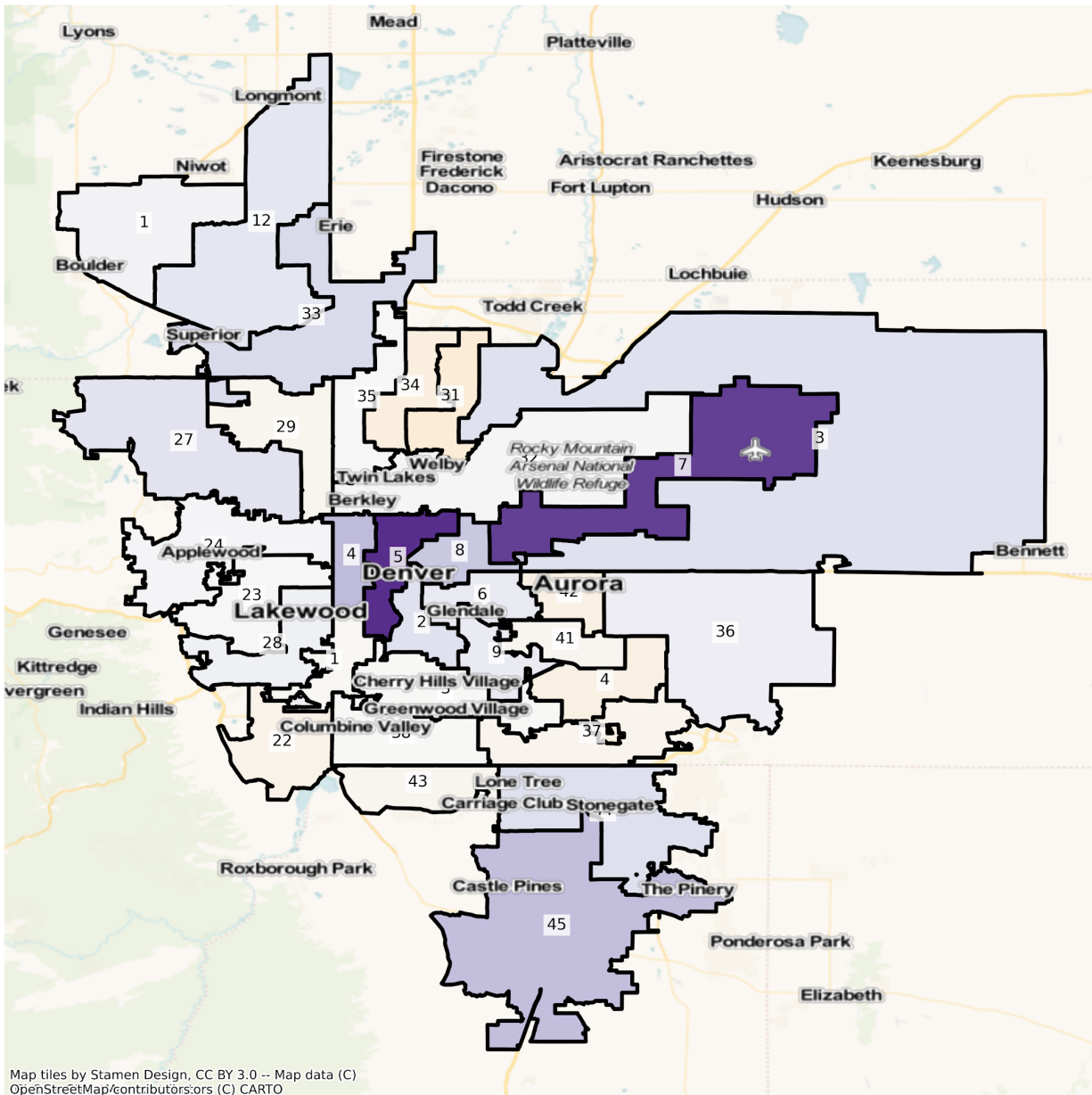

Map tiles by Stamen Design, CC BY 3.0 -- Map data (C)
 OpenStreetMap/contributors:ors (C) CARTO

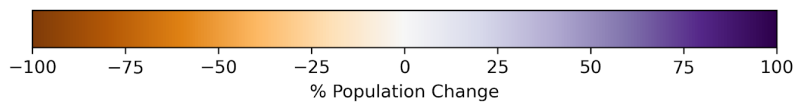

CO Denver State House Districts
 Population % Change from 2010 to 2020
 Ethnicity: Hispanic or Latino

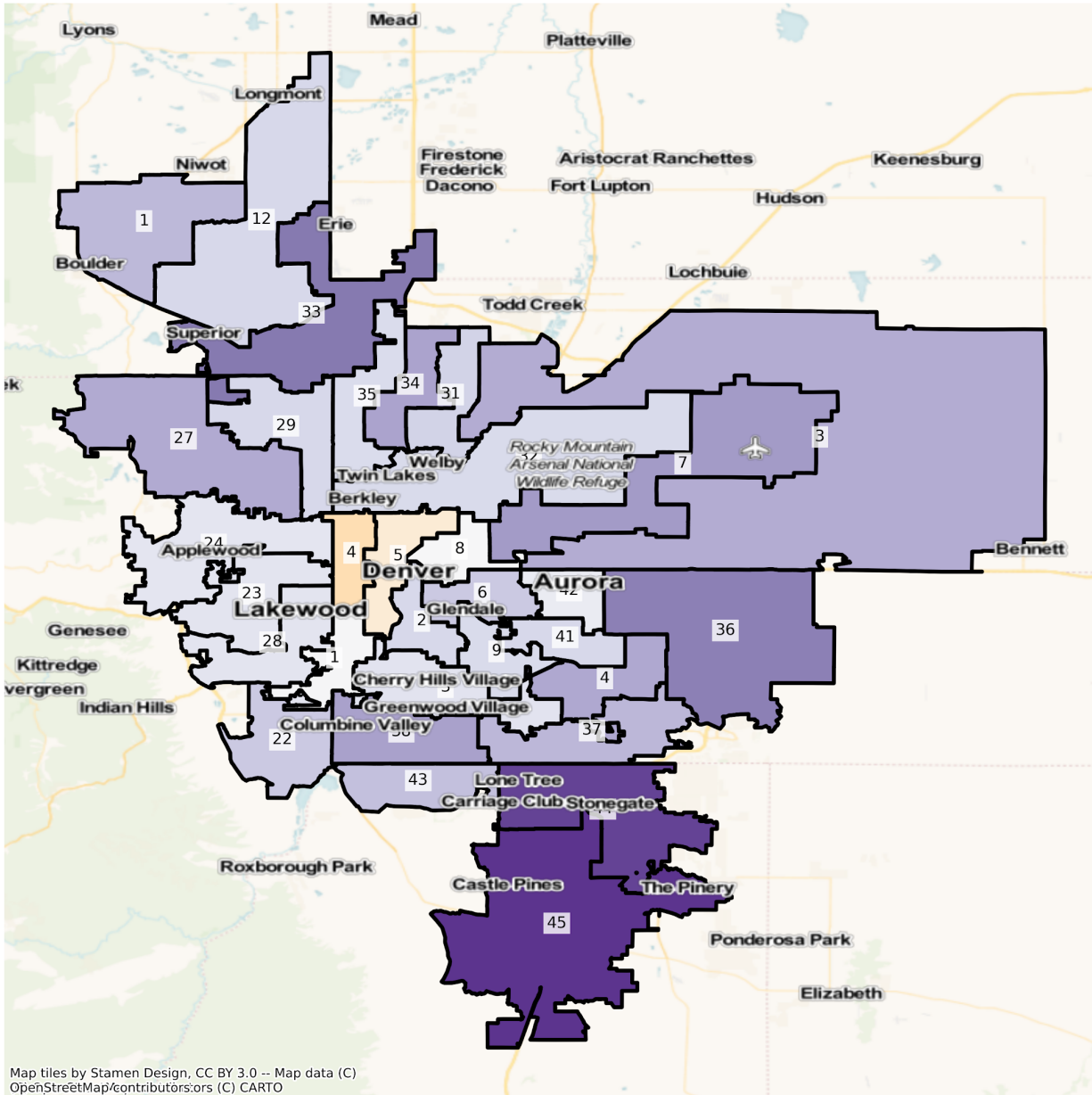

Map tiles by Stamen Design, CC BY 3.0 -- Map data (C) OpenStreetMap/contributors:ors (C) CARTO

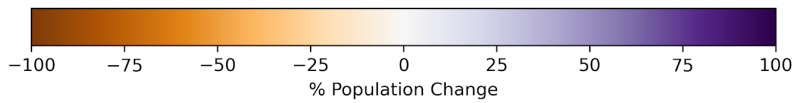

CO Denver State House Districts
 Population % Change from 2010 to 2020
 Ethnicity: Not Latino African American alone

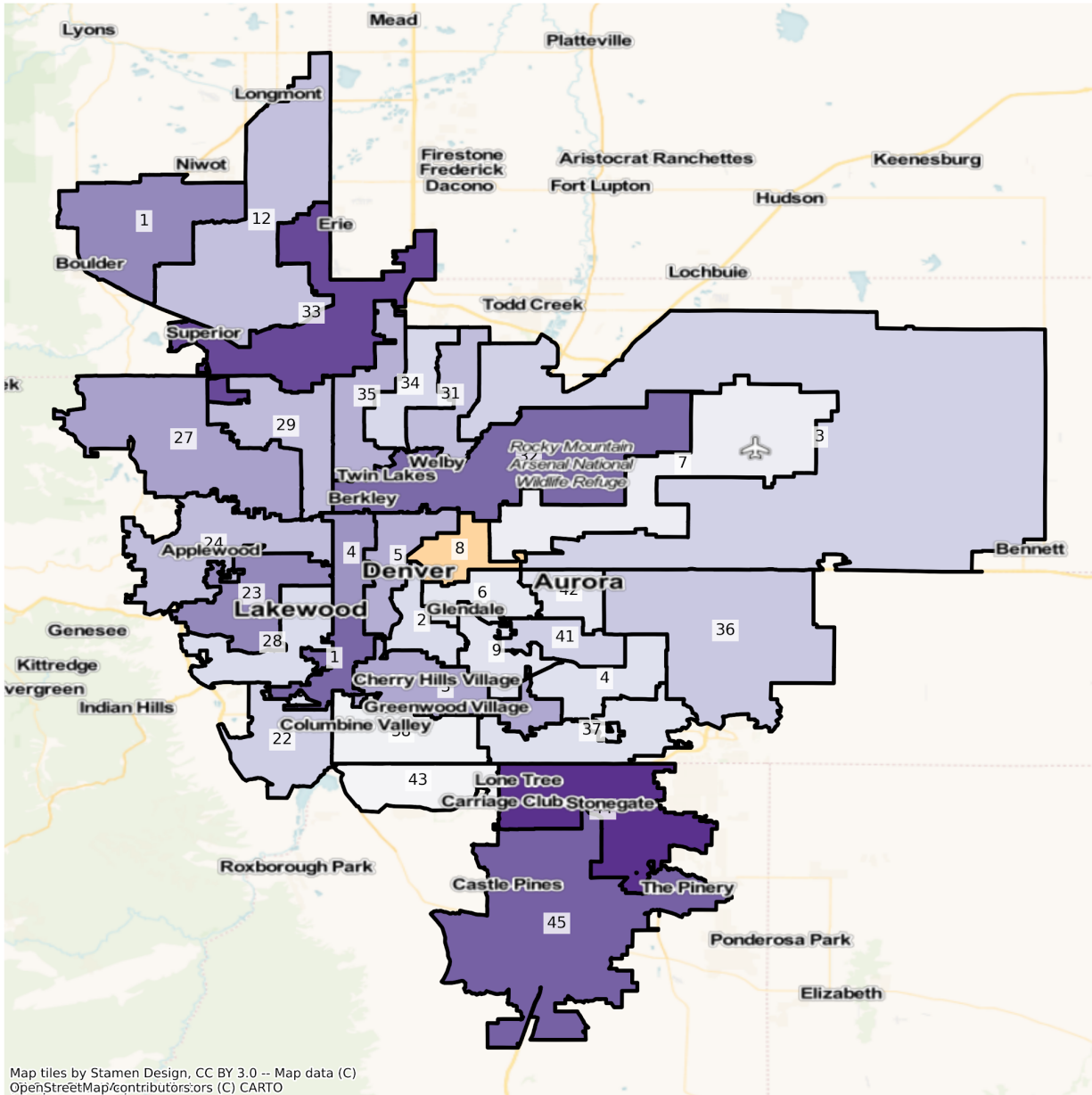

Map tiles by Stamen Design, CC BY 3.0 -- Map data (C) OpenStreetMap/contributors:ors (C) CARTO

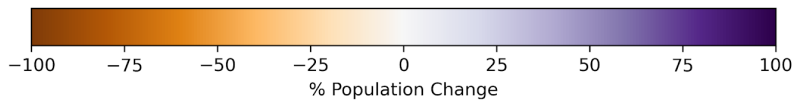

CO Denver State House Districts
 Population % Change from 2010 to 2020
 Ethnicity: Not Latino Asian alone

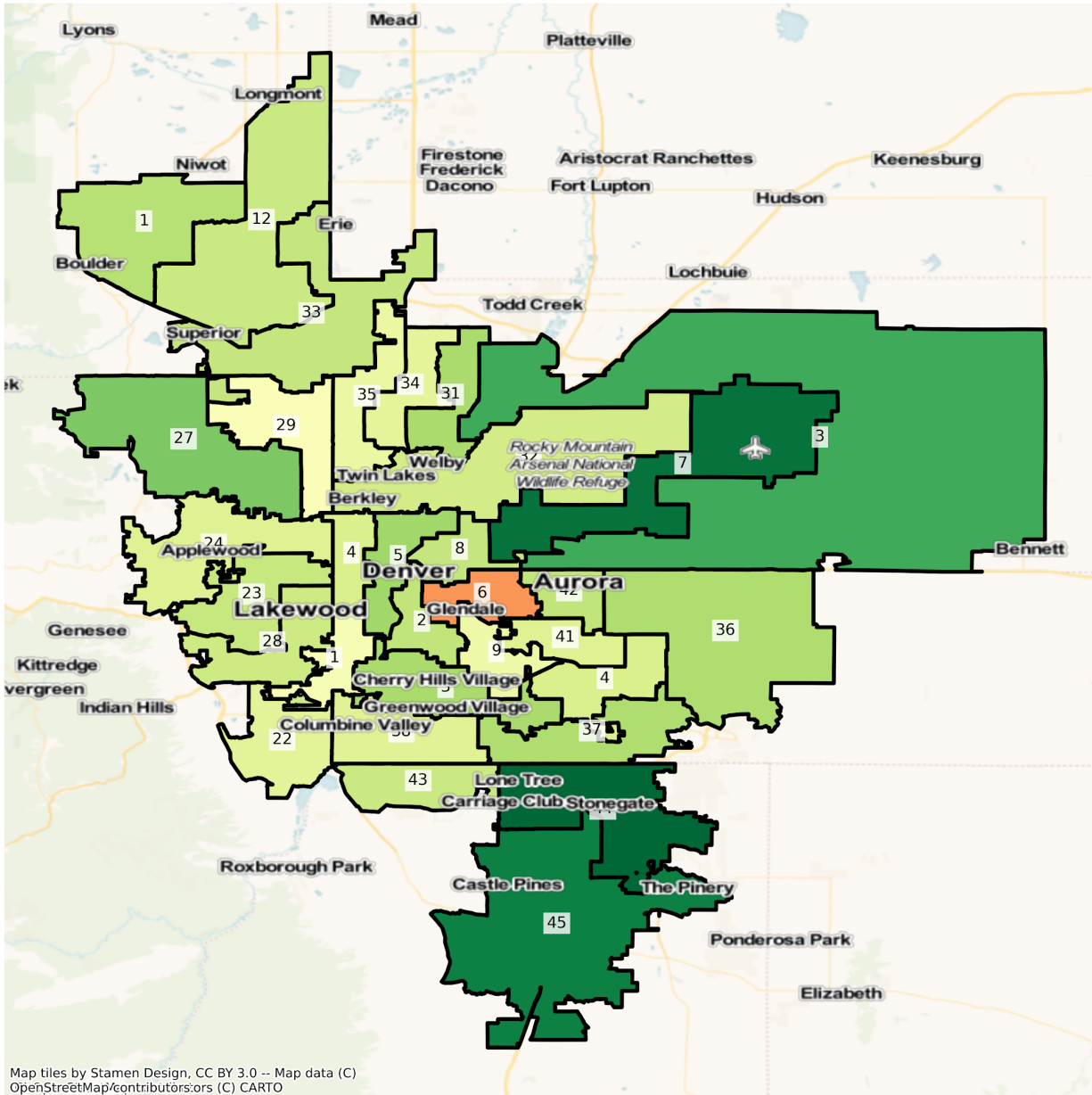

Map tiles by Stamen Design, CC BY 3.0 -- Map data (C) OpenStreetMap/contributors:ors (C) CARTO

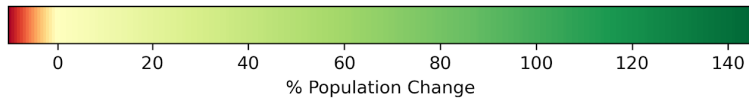

Fort Collins

CO Fort Collins State House Districts Population % Change from 2010 to 2020 Total Population

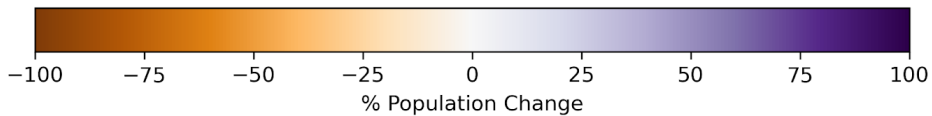
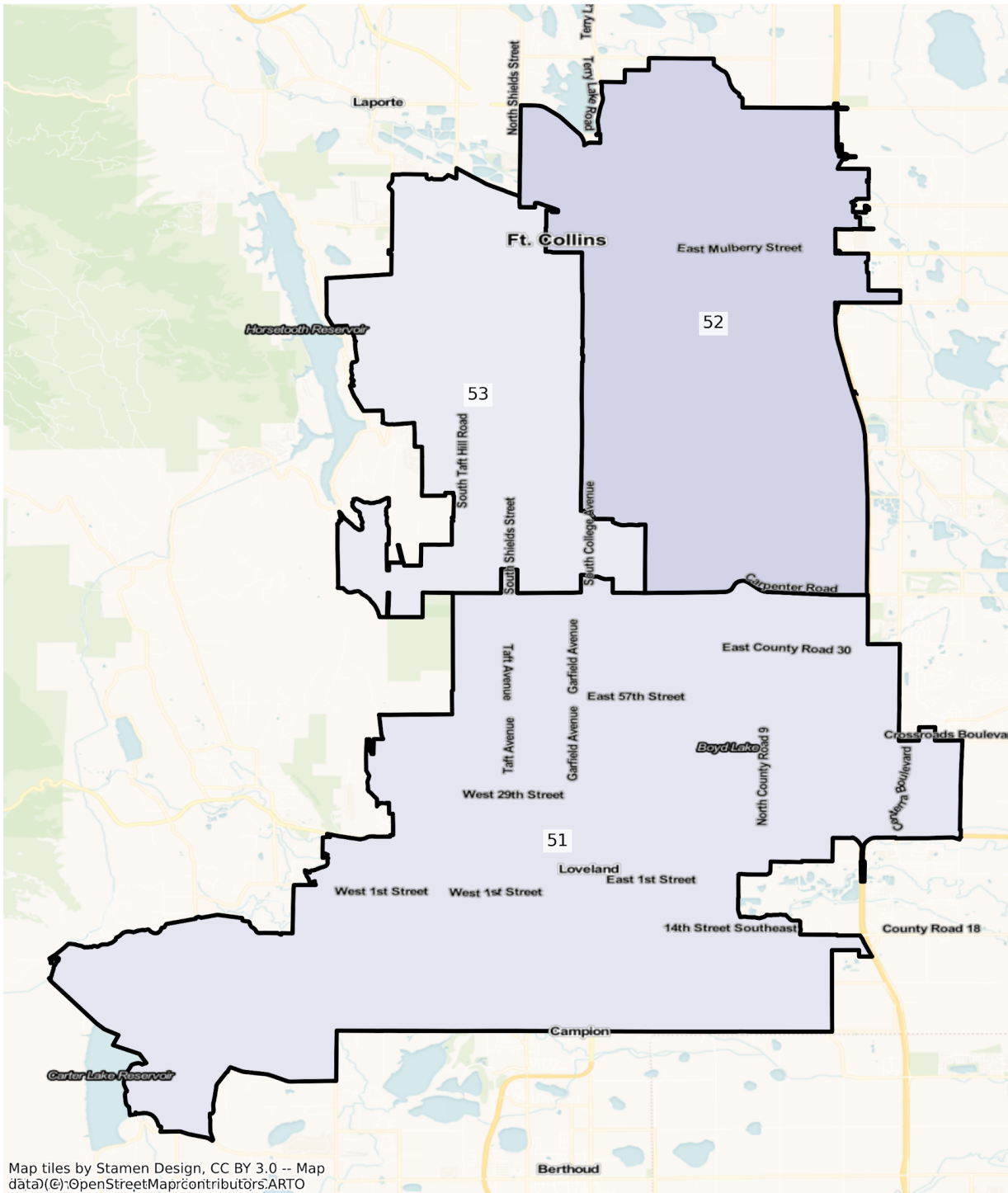

CO Fort Collins State House Districts
Population % Change from 2010 to 2020
Ethnicity: Not Latino White alone

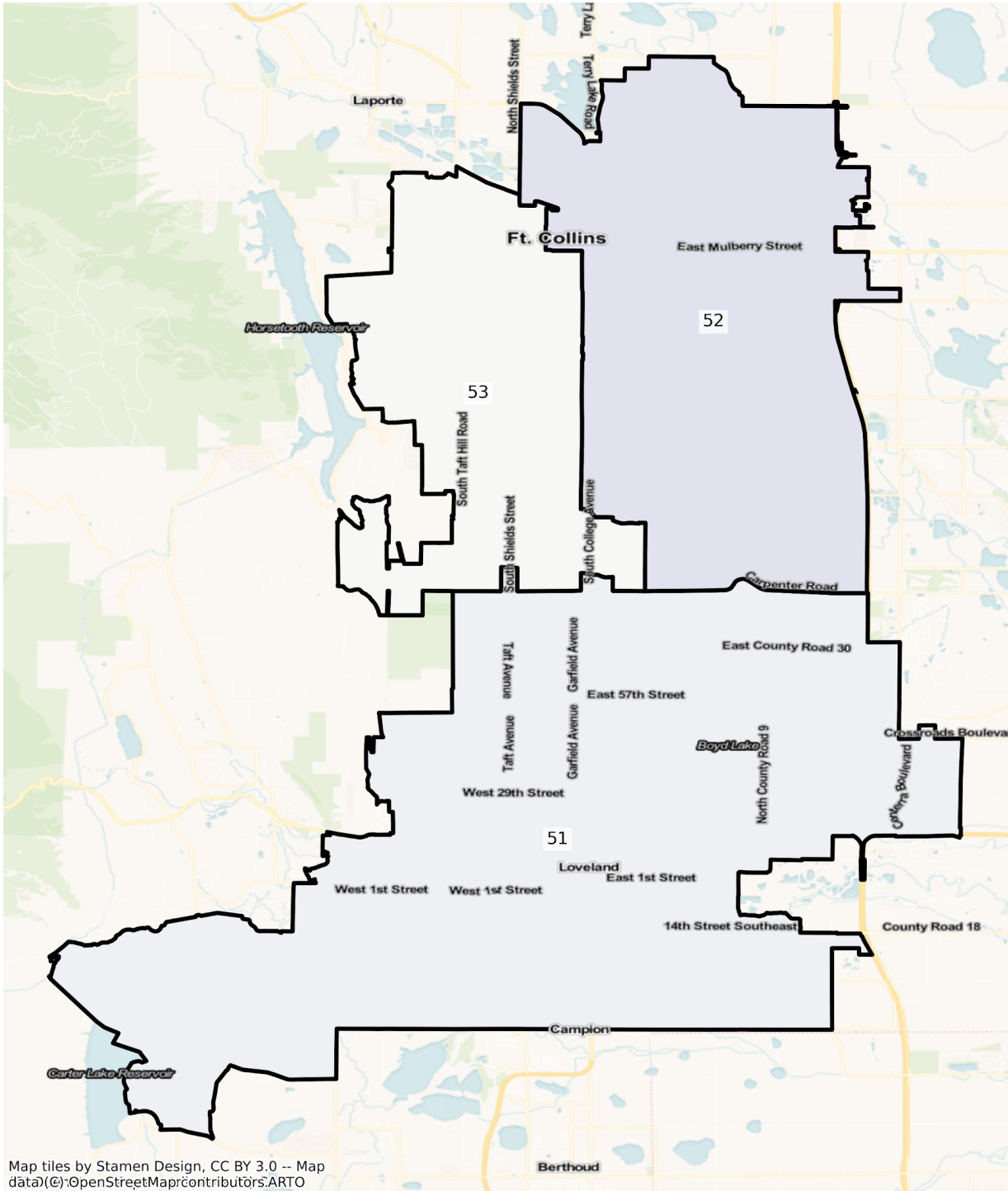

Map tiles by Stamen Design, CC BY 3.0 -- Map data © OpenStreetMap contributors, ARTO

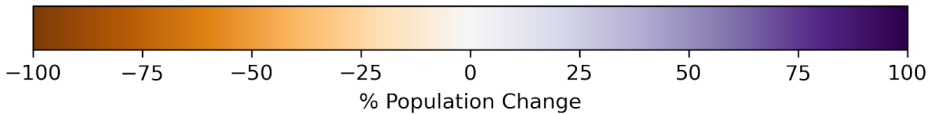

CO Fort Collins State House Districts
Population % Change from 2010 to 2020
Ethnicity: Hispanic or Latino

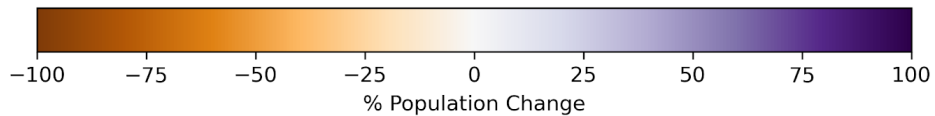
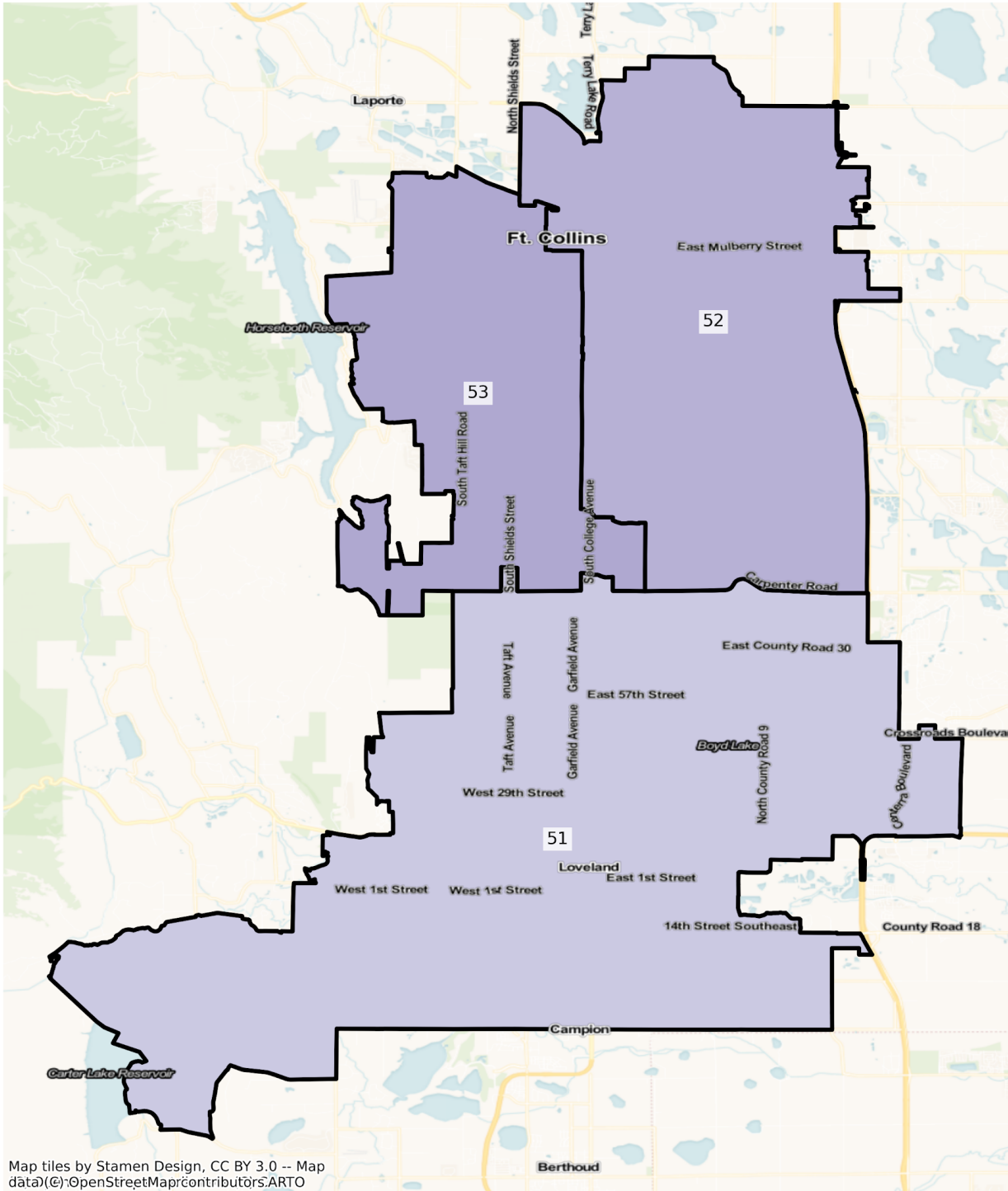

CO Fort Collins State House Districts
 Population % Change from 2010 to 2020
 Ethnicity: Not Latino African American alone

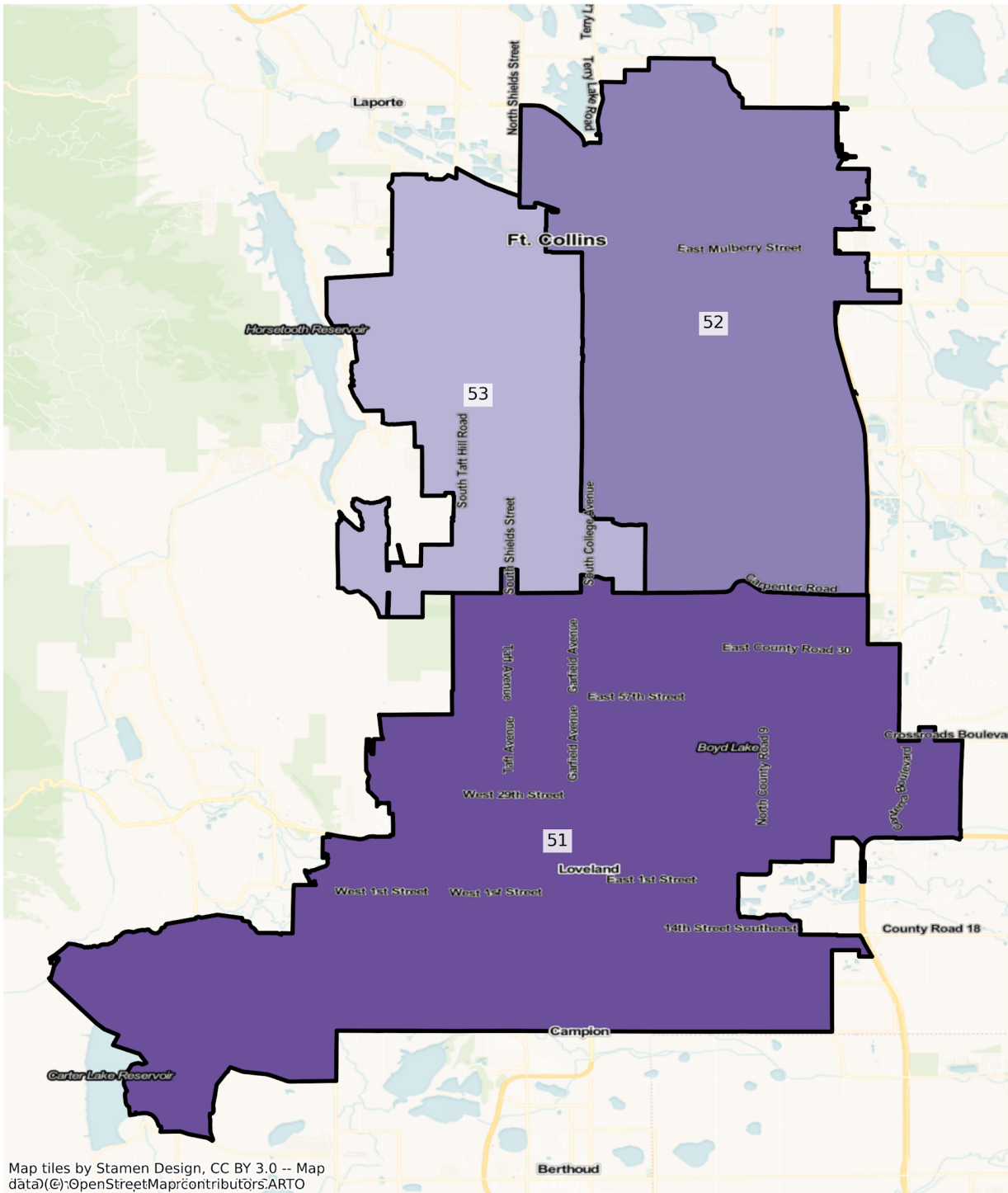

Map tiles by Stamen Design, CC BY 3.0 -- Map data © OpenStreetMap contributors, ARTO

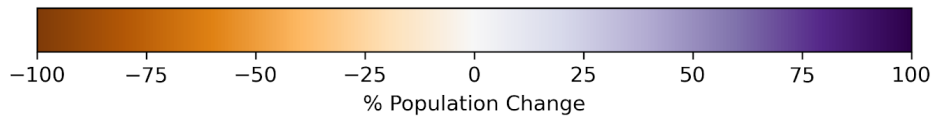

CO Fort Collins State House Districts
 Population % Change from 2010 to 2020
 Ethnicity: Not Latino Asian alone

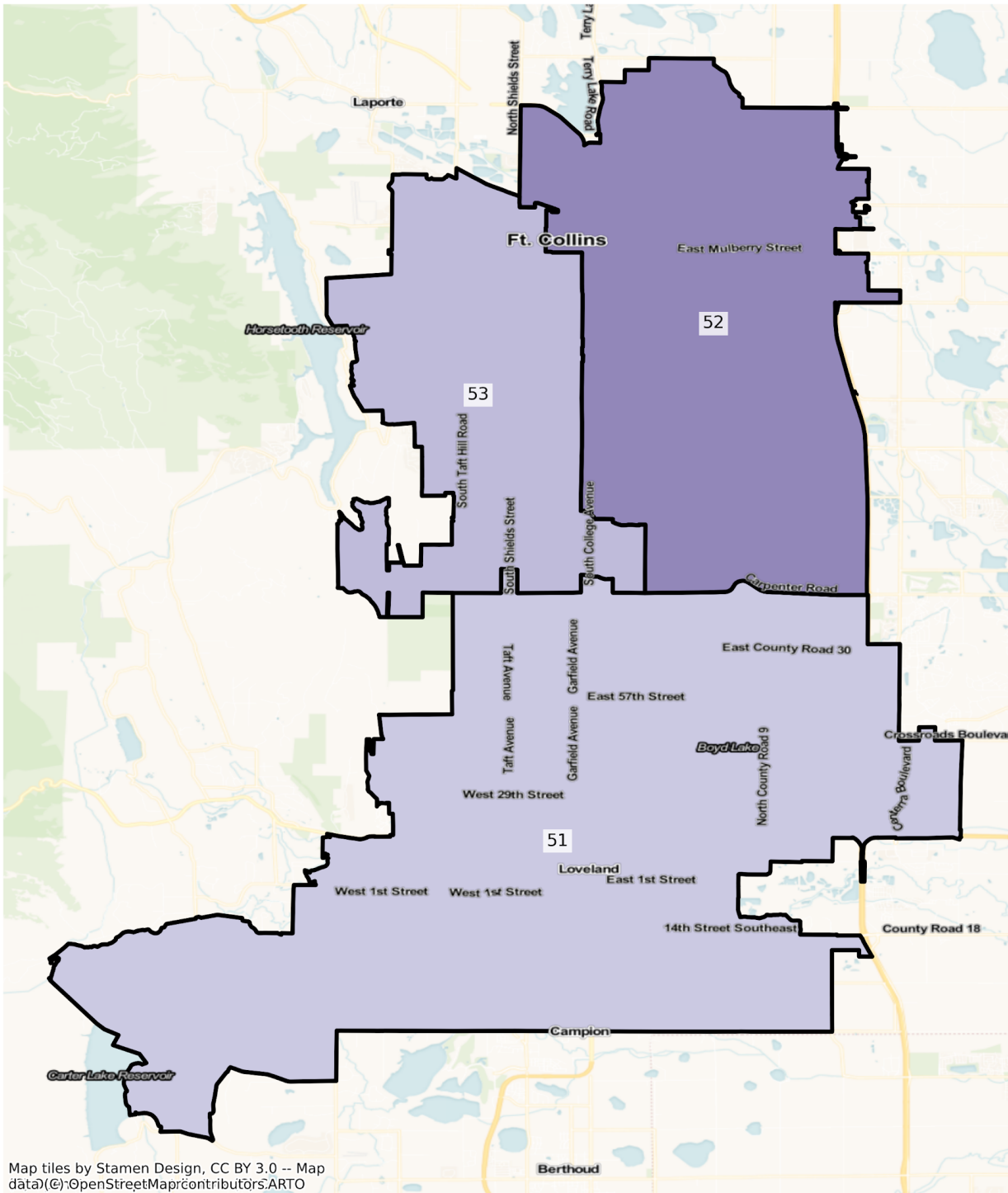

Map tiles by Stamen Design, CC BY 3.0 -- Map data © OpenStreetMap contributors, ARTO

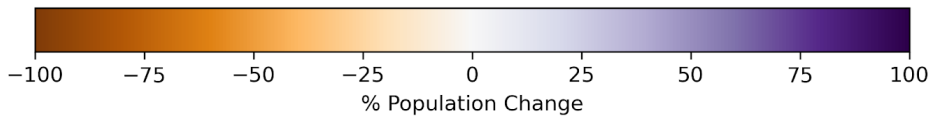

Grand Junction

CO Grand Junction State House Districts
Population % Change from 2010 to 2020
Total Population

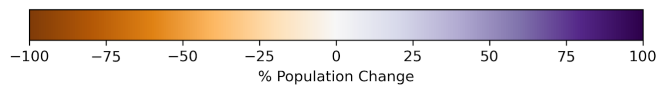
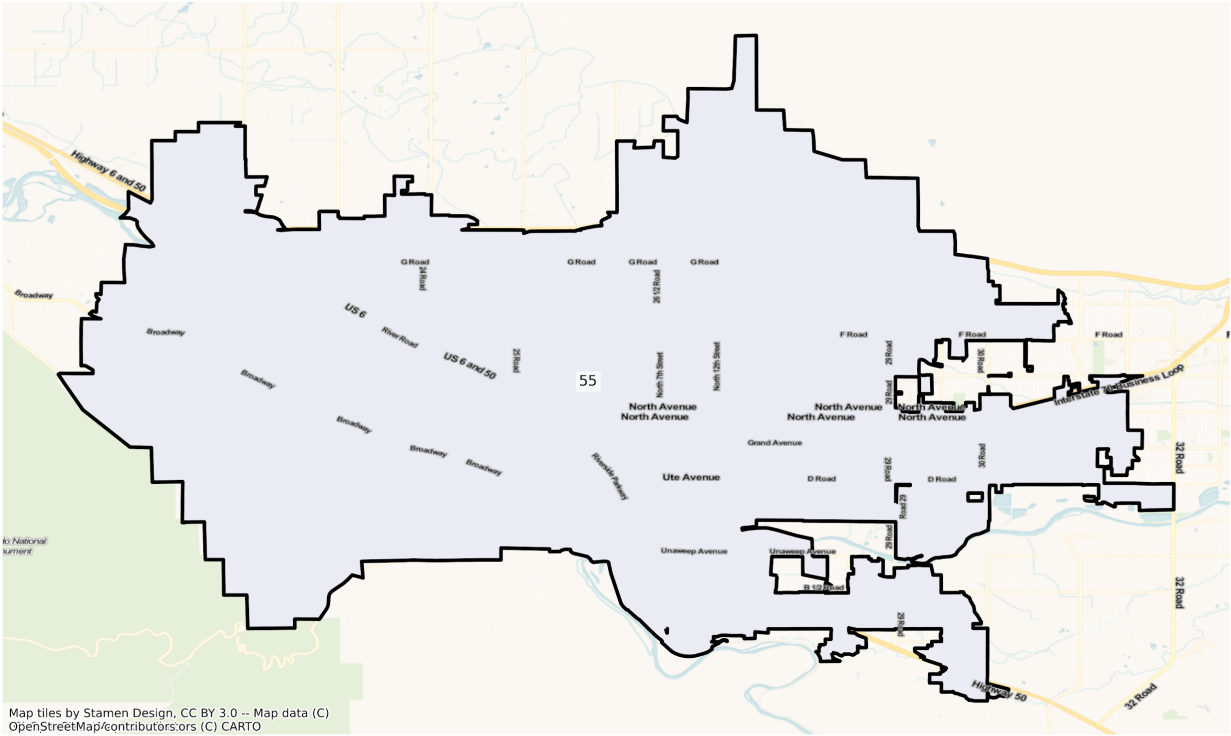

CO Grand Junction State House Districts
Population % Change from 2010 to 2020
Ethnicity: Not Latino White alone

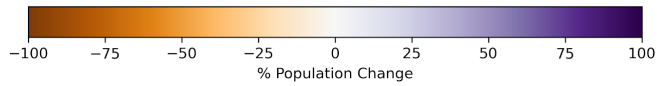
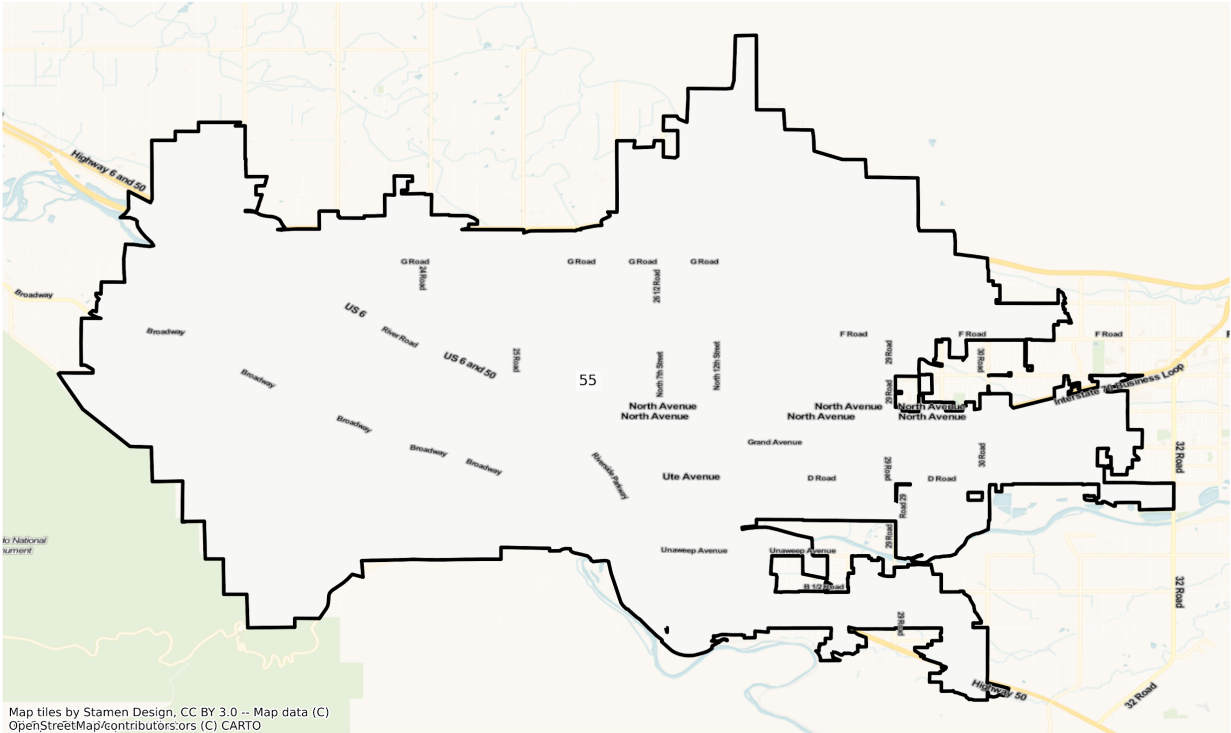

CO Grand Junction State House Districts
Population % Change from 2010 to 2020
Ethnicity: Hispanic or Latino

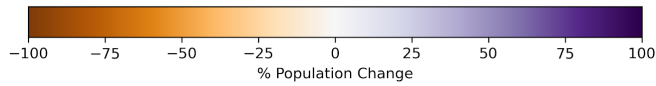
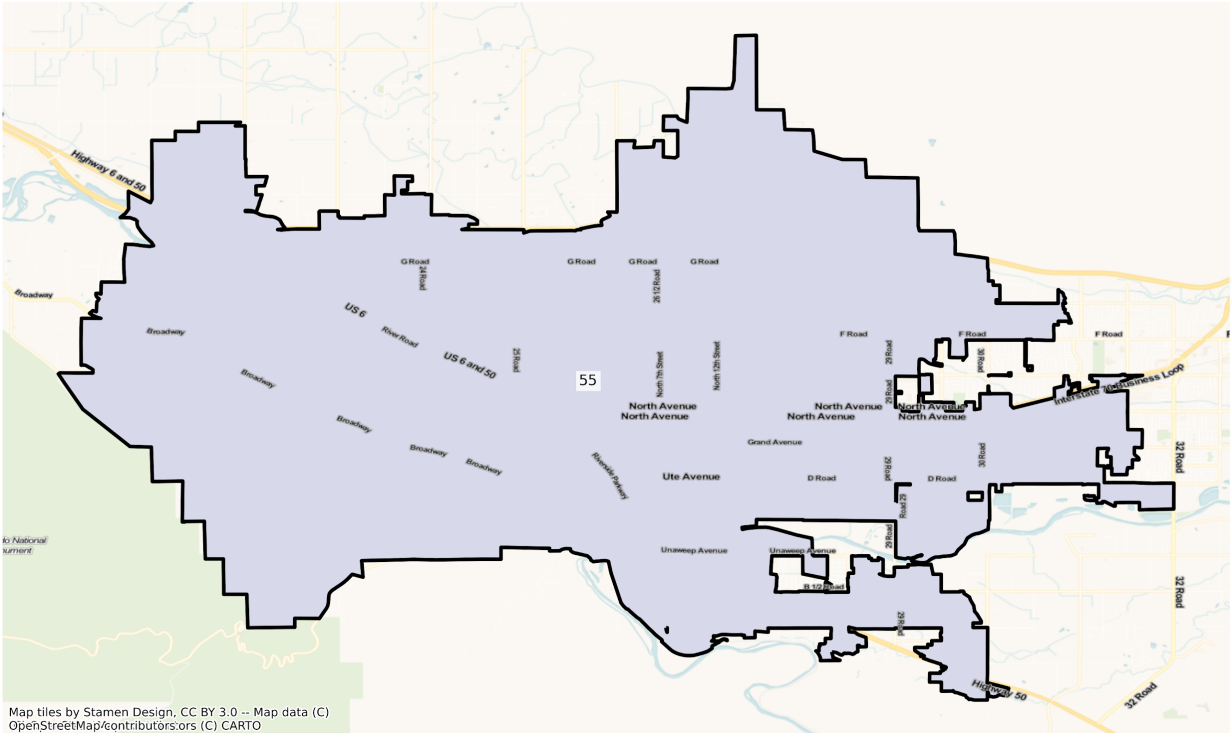

CO Grand Junction State House Districts
Population % Change from 2010 to 2020
Ethnicity: Not Latino African American alone

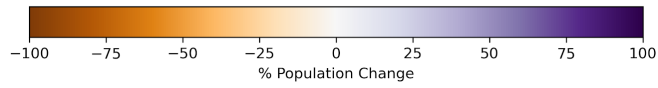
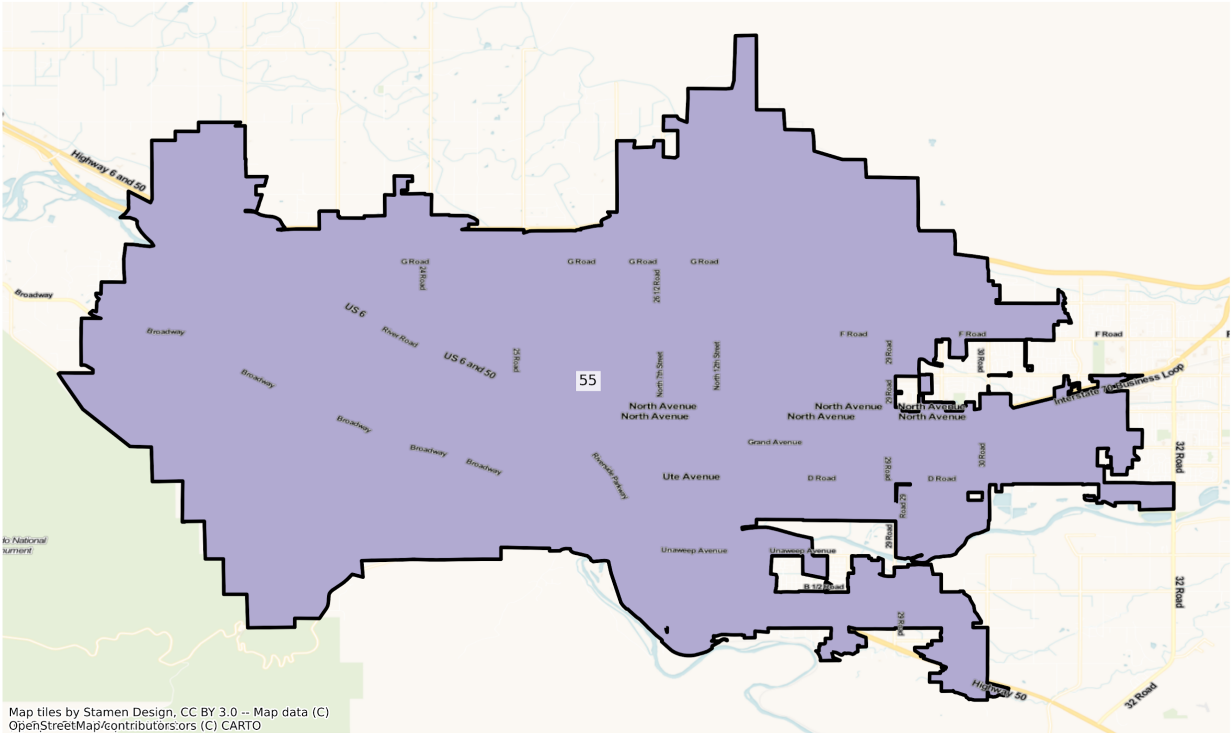

CO Grand Junction State House Districts
Population % Change from 2010 to 2020
Ethnicity: Not Latino Asian alone

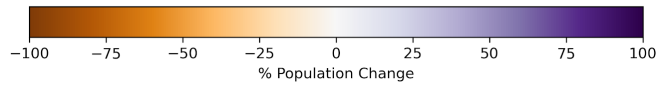
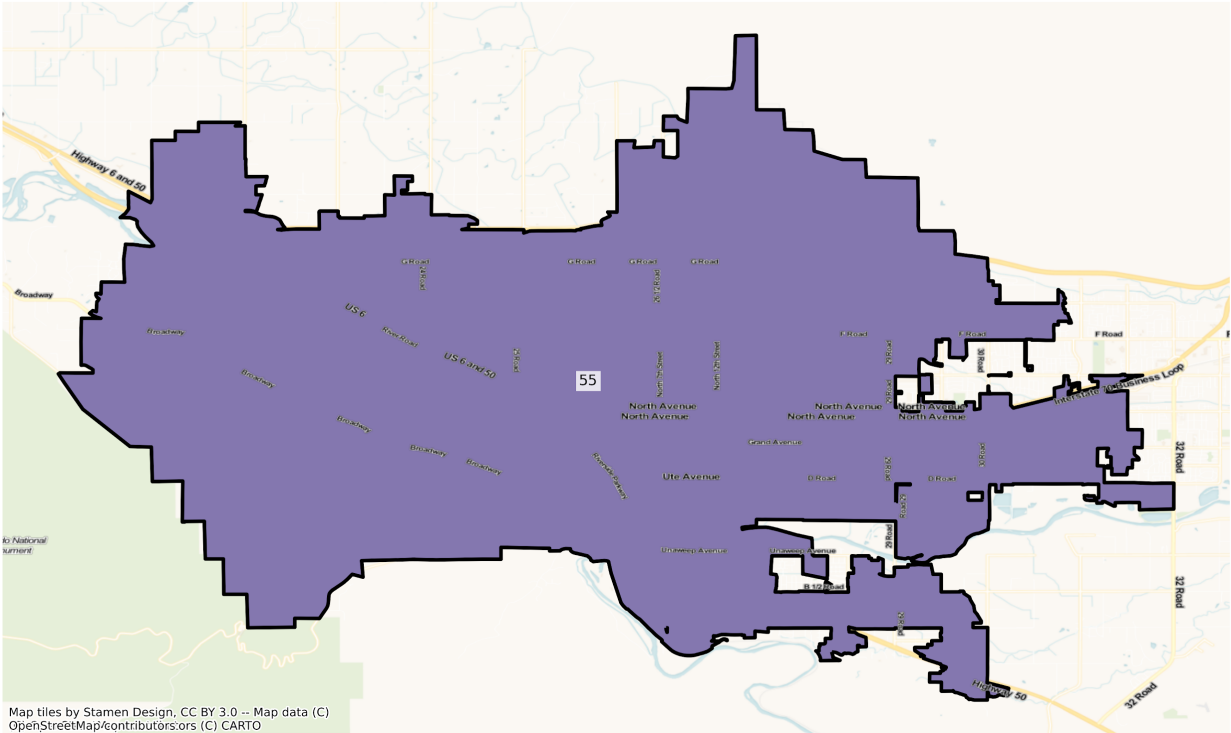

CO Greeley State House Districts
Population % Change from 2010 to 2020
Ethnicity: Hispanic or Latino

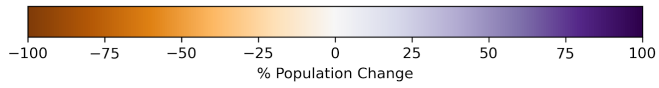
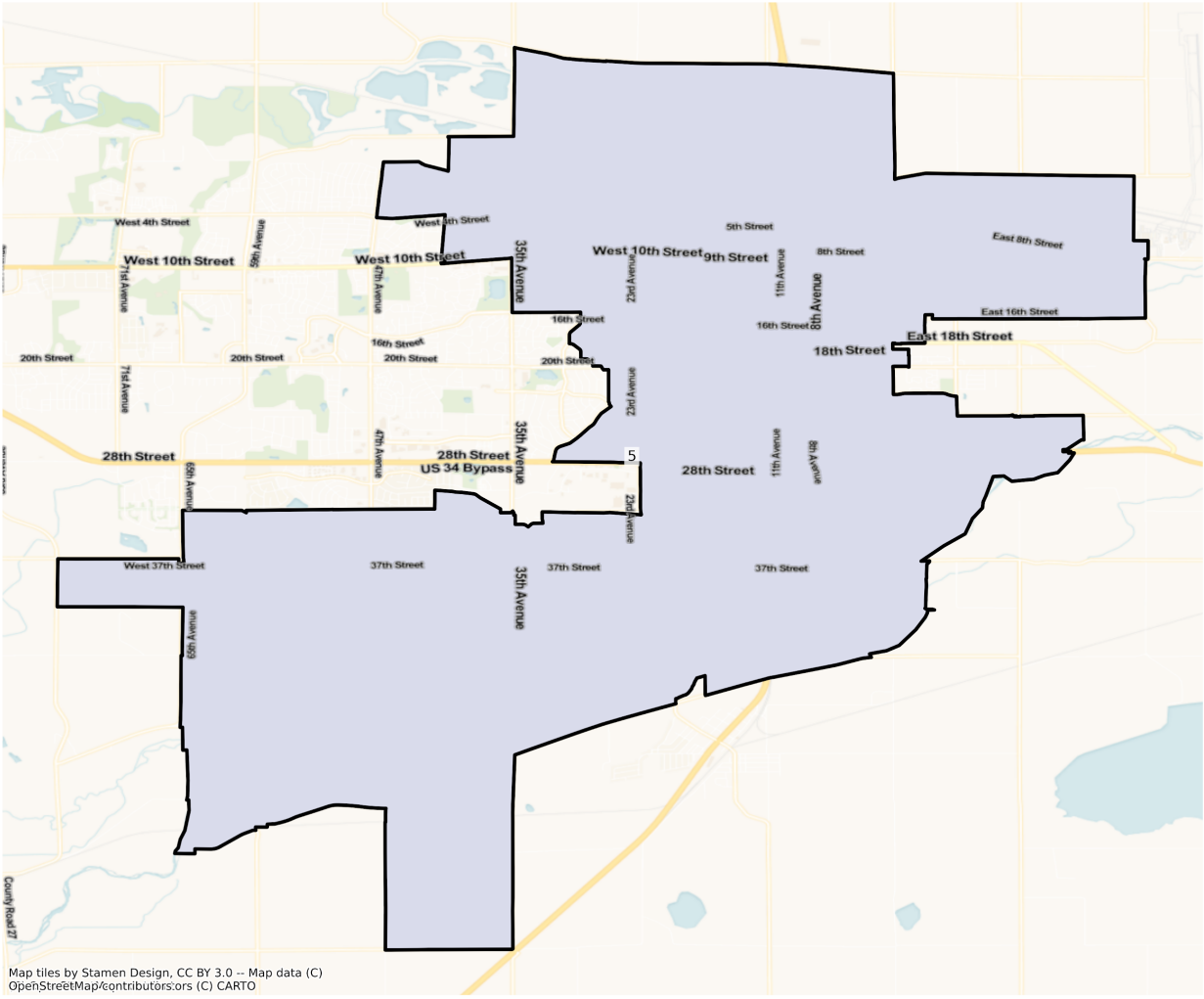

CO Greeley State House Districts
Population % Change from 2010 to 2020
Ethnicity: Not Latino African American alone

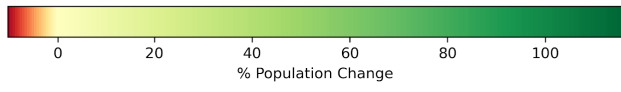
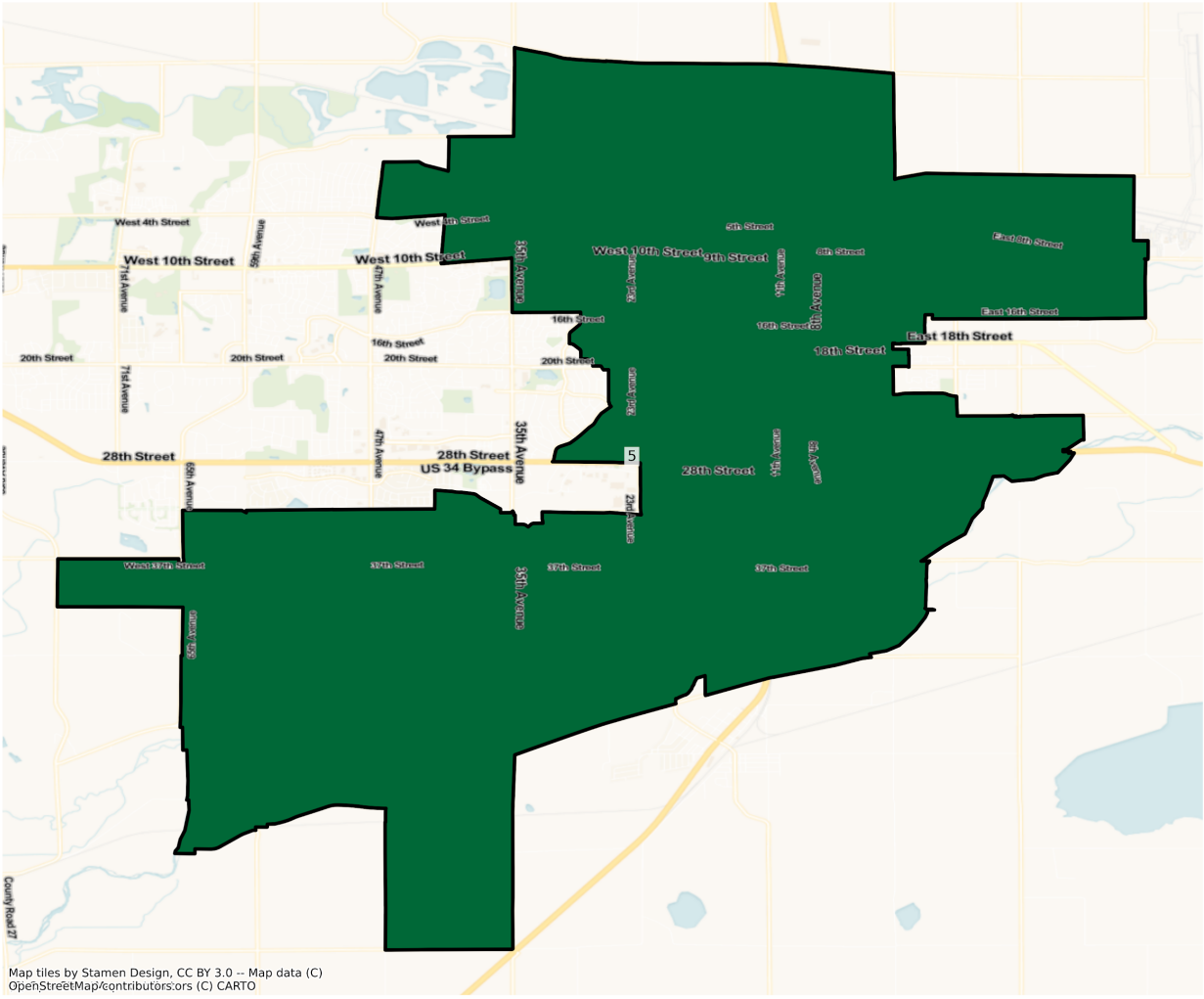

CO Greeley State House Districts
 Population % Change from 2010 to 2020
 Ethnicity: Not Latino Asian alone

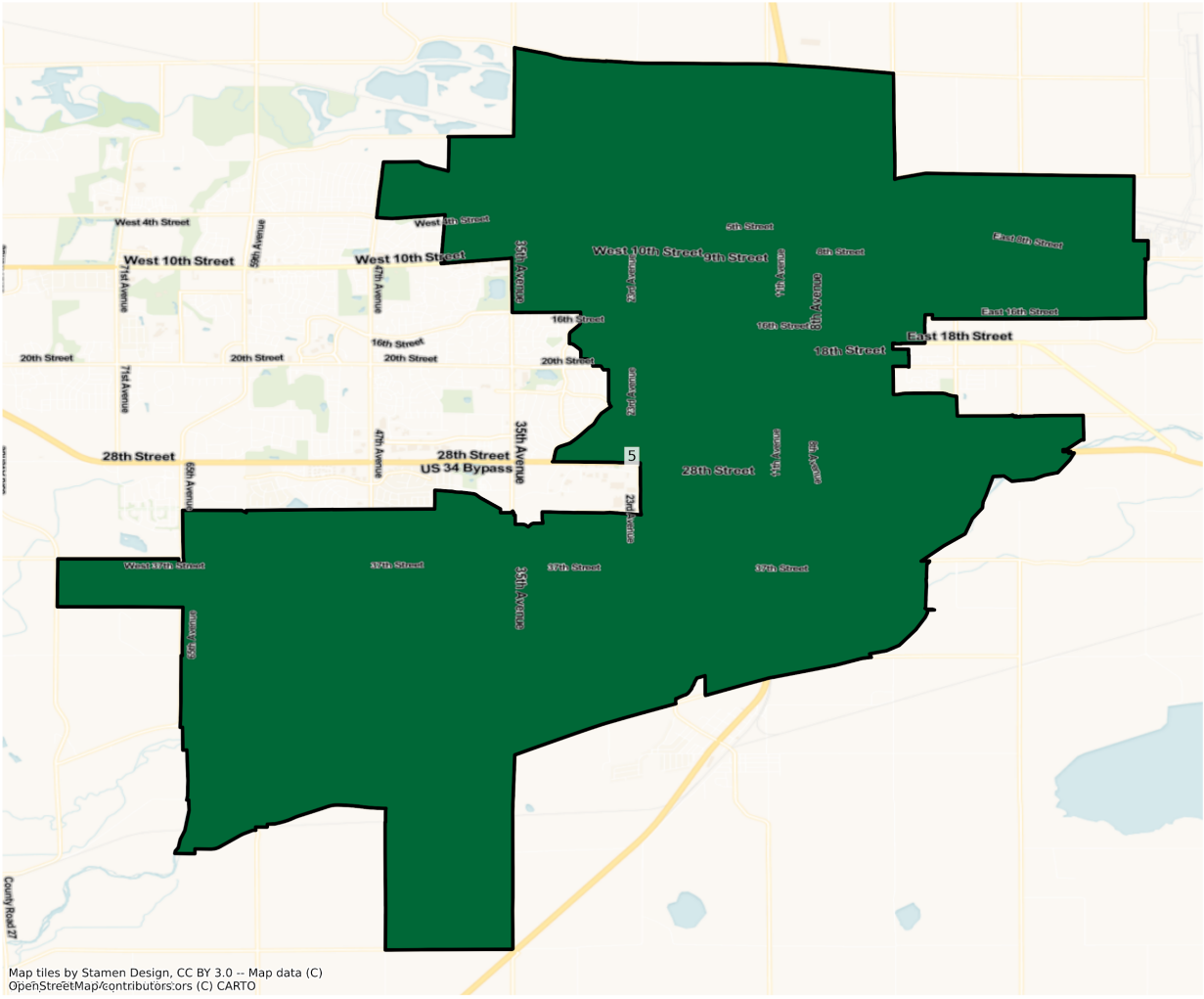

Map tiles by Stamen Design, CC BY 3.0 -- Map data (C) OpenStreetMap/contributors,ors (C) CARTO

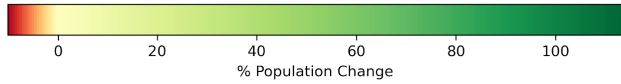

2010 Population by Race and Ethnicity at State House District Level

DISTRICT	Total Population	Hispanic or Latino Origin	White Alone, not Latino	African American Alone, not Latino	AIAN Alone, not Latino ¹	Asian Alone, not Latino	NHPI Alone, not Latino ²	Other Alone, not Latino	Two or More, not Latino
1	75,203	37,584	31,118	1,109	549	3,699	63	146	935
2	75,634	7,881	61,522	1,997	343	2,116	42	136	1,597

3	76,825	12,224	58,048	1,442	426	3,003	64	113	1,505
4	75,613	40,078	30,949	1,540	706	1,261	28	162	889
5	75,447	39,236	28,513	3,671	633	2,090	56	138	1,110
6	75,505	8,575	53,645	7,701	249	3,482	58	136	1,659
7	77,825	31,824	19,386	20,853	313	2,690	166	166	2,427
8	75,515	14,483	41,824	14,993	432	1,420	31	182	2,150
9	75,463	12,277	50,291	6,845	332	3,477	58	163	2,020
10	75,614	7,712	61,144	747	261	3,963	55	162	1,570
11	75,736	14,417	56,922	521	338	2,204	43	75	1,216
12	75,457	13,551	56,984	577	291	2,547	28	132	1,347
13	76,595	3,967	69,142	391	277	1,404	41	98	1,275
14	78,471	7,383	61,824	2,699	376	3,361	141	142	2,545
15	75,834	11,102	53,332	4,793	372	2,718	246	175	3,096
16	77,568	10,945	58,570	3,218	484	1,636	142	147	2,426
17	78,424	25,974	34,920	10,778	579	2,061	393	154	3,565
18	78,834	10,935	60,471	3,232	546	1,128	113	142	2,267
19	77,364	5,600	66,801	1,236	400	1,228	62	101	1,936
20	78,942	8,102	62,920	2,529	316	2,506	196	124	2,249
21	76,826	13,624	49,109	7,307	620	1,854	618	162	3,532
22	75,511	6,960	64,520	486	237	1,965	40	137	1,166
23	78,228	14,771	58,491	1,099	567	1,802	92	88	1,318
24	75,540	11,725	59,516	737	432	1,737	61	83	1,249
25	77,343	4,132	70,561	286	238	1,018	39	98	971
26	75,706	17,289	56,415	334	202	662	31	101	672
27	76,739	8,107	65,342	483	280	1,252	31	83	1,161
28	76,372	18,931	51,293	1,113	545	3,027	64	133	1,266
29	75,505	12,361	57,549	812	340	2,900	65	94	1,384
30	77,901	31,504	34,340	6,737	380	2,923	172	121	1,724
31	79,099	27,013	45,988	1,247	442	2,782	73	134	1,420
32	75,958	43,393	28,052	1,359	493	1,534	64	122	941
33	77,833	7,807	61,770	688	293	5,494	48	101	1,632

34	76,470	26,071	43,944	1,300	474	3,122	67	117	1,375
35	79,277	24,075	48,136	1,048	402	4,155	65	135	1,261
36	76,592	16,707	39,583	11,938	317	4,914	213	149	2,771
37	77,470	6,832	58,414	3,890	197	5,817	76	103	2,141
38	78,582	5,554	68,954	788	267	1,601	60	75	1,283
39	77,159	4,543	67,953	505	302	2,350	49	84	1,373
40	77,430	12,509	47,502	9,169	367	4,652	219	148	2,864
41	75,905	14,970	41,436	12,455	326	4,008	73	213	2,424
42	76,358	33,073	22,805	14,534	383	2,869	303	139	2,252
43	75,997	5,564	64,150	873	207	3,556	30	98	1,519
44	78,922	6,352	65,950	1,180	223	3,389	57	77	1,694
45	76,747	6,227	66,402	791	238	1,423	59	143	1,464
46	79,174	31,700	44,126	1,302	438	446	39	110	1,013
47	78,846	26,790	48,370	1,157	507	707	62	141	1,112
48	78,215	16,603	59,127	340	273	680	53	90	1,049
49	79,056	6,548	70,005	304	324	725	38	76	1,036
50	78,602	35,659	39,211	1,204	419	886	66	175	982
51	79,293	8,977	67,592	377	359	773	42	50	1,123
52	79,158	10,020	64,352	663	318	2,203	39	120	1,443
53	78,823	7,743	65,652	969	339	2,108	77	109	1,826
54	78,160	11,284	64,337	408	508	392	66	66	1,099
55	80,079	10,951	66,024	473	464	737	84	79	1,267
56	78,979	17,960	55,149	1,621	357	2,317	54	88	1,433
57	76,850	18,628	55,952	317	439	440	49	109	916
58	76,234	11,657	59,548	187	3,215	408	42	87	1,090
59	77,432	9,441	63,065	257	2,776	420	41	103	1,329
60	79,287	7,960	66,680	2,164	907	471	23	47	1,035
61	79,176	10,392	66,553	350	267	631	41	93	849
62	78,419	39,372	36,416	514	653	416	43	135	870
63	79,303	17,758	57,930	456	664	1,173	35	86	1,201
64	78,933	17,284	57,756	1,787	630	472	35	59	910

65	77,838	18,016	56,447	1,897	392	359	37	67	623
----	--------	--------	--------	-------	-----	-----	----	----	-----

¹American Indian and Alaska Native Alone, Not Latino

²Native Hawaiian and Pacific Islander Alone, Not Latino

2020 Population by Race and Ethnicity at State House District Level

DISTRICT	Total Population	Hispanic or Latino Origin	White Alone, not Latino	African American Alone, not Latino	AIAN Alone, not Latino ¹	Asian Alone, not Latino	NHPI Alone, not Latino ²	Other Alone, not Latino	Two or More, not Latino
1	77,737	37,989	30,752	1,809	549	3,918	79	334	2,307
2	90,834	9,537	70,703	2,383	362	3,024	58	459	4,308
3	83,577	13,931	58,011	2,032	471	4,669	67	466	3,930
4	80,625	31,692	41,265	2,276	585	1,615	53	384	2,755
5	99,014	34,970	50,619	5,093	758	3,323	81	587	3,583
6	86,295	10,892	58,817	8,560	272	3,317	55	460	3,922
7	115,291	46,299	33,571	22,229	457	6,403	883	547	4,902
8	86,458	14,494	53,369	11,238	414	1,999	59	454	4,431
9	86,550	14,670	54,736	7,853	363	3,926	131	561	4,310
10	85,418	10,347	63,396	1,138	353	5,887	110	489	3,698
11	83,448	16,346	59,224	705	362	2,701	64	511	3,535
12	88,627	16,363	63,463	757	269	3,478	33	429	3,835
13	78,725	5,456	66,863	436	243	1,825	54	417	3,431
14	99,332	12,060	71,605	3,324	393	4,982	214	539	6,215
15	103,253	19,436	64,431	6,284	507	4,007	422	725	7,441
16	83,070	14,020	57,377	3,634	458	1,815	162	455	5,149
17	84,713	30,432	35,257	9,962	612	2,332	481	498	5,139
18	82,090	12,360	58,836	3,483	482	1,441	132	514	4,842
19	104,873	11,461	80,985	2,637	462	1,997	202	748	6,381
20	83,023	10,408	61,467	2,969	368	2,718	209	481	4,403
21	90,041	19,807	50,526	8,466	534	2,337	928	639	6,804
22	77,991	8,826	61,861	605	251	2,386	41	403	3,618
23	84,409	16,623	58,520	1,670	617	2,515	167	453	3,844

24	81,231	13,154	60,556	976	424	2,156	61	430	3,474
25	81,735	5,516	70,243	322	243	1,326	38	434	3,613
26	80,560	19,058	57,444	449	185	881	62	279	2,202
27	93,222	11,359	74,161	691	352	2,206	47	361	4,045
28	84,968	21,436	53,799	1,321	646	4,102	61	392	3,211
29	79,600	14,904	56,044	1,081	376	3,012	49	340	3,794
30	102,724	44,011	39,490	8,323	424	5,892	290	493	3,801
31	85,033	33,228	41,433	1,655	526	4,312	78	407	3,394
32	87,797	51,644	28,484	2,206	569	2,030	108	407	2,349
33	100,884	12,260	73,827	1,177	227	7,728	90	479	5,096
34	87,512	37,095	40,839	1,569	564	3,736	102	345	3,262
35	87,608	28,574	48,405	1,441	470	4,795	73	379	3,471
36	97,888	25,941	42,327	15,231	402	7,501	458	578	5,450
37	84,435	9,214	56,464	4,508	215	8,915	92	428	4,599
38	83,879	7,956	68,812	824	234	1,975	62	353	3,663
39	89,377	6,626	73,390	648	307	3,577	39	418	4,372
40	85,084	17,633	44,605	10,567	361	5,931	190	580	5,217
41	84,634	18,121	40,776	15,503	396	4,966	140	466	4,266
42	82,670	35,842	21,448	16,526	396	4,091	585	439	3,343
43	80,072	7,284	62,549	890	202	4,856	50	367	3,874
44	104,097	10,924	76,628	2,084	289	8,308	107	450	5,307
45	109,141	10,992	87,221	1,298	294	3,267	106	464	5,499
46	83,373	33,704	43,856	1,317	531	621	57	448	2,839
47	83,202	29,711	46,914	1,447	587	950	98	488	3,007
48	103,935	26,071	71,268	720	376	1,113	79	368	3,940
49	115,384	11,684	95,714	600	380	1,575	58	537	4,836
50	87,566	42,463	37,132	2,598	463	1,891	124	341	2,554
51	88,638	11,390	70,811	637	411	980	69	467	3,873
52	97,595	13,702	73,893	1,030	471	3,359	65	526	4,549
53	85,521	10,927	65,461	1,323	323	2,800	86	391	4,210
54	81,399	12,691	63,064	442	498	617	67	390	3,630

55	86,123	13,232	66,016	663	493	1,166	124	548	3,881
56	114,351	27,815	71,290	3,468	464	5,301	138	540	5,335
57	81,506	22,310	54,458	383	449	471	38	398	2,999
58	78,926	13,194	57,868	269	3,511	523	54	339	3,168
59	84,147	10,712	65,190	315	3,053	577	46	557	3,697
60	84,665	8,768	68,132	2,181	934	548	45	435	3,622
61	83,348	12,043	66,279	403	236	874	44	459	3,010
62	79,051	37,393	36,694	768	881	471	43	437	2,364
63	109,413	26,888	74,176	694	398	2,337	87	493	4,340
64	79,630	17,520	56,061	1,475	727	503	74	352	2,918
65	76,396	19,981	51,787	1,744	338	365	36	204	1,941

¹American Indian and Alaska Native Alone, Not Latino

²Native Hawaiian and Pacific Islander Alone, Not Latino

Percent Change in Population from 2010 to 2020 by Race and Ethnicity at State House District Level

DISTRICT	Total Population	Hispanic or Latino Origin	White Alone, not Latino	African American Alone, not Latino	AIAN Alone, not Latino ¹	Asian Alone, not Latino	NHPI Alone, not Latino ²	Other Alone, not Latino	Two or More, not Latino
1	3.37%	1.08%	-1.18%	63.12%	0.00%	5.92%	25.40%	128.77%	146.74%
2	20.10%	21.01%	14.92%	19.33%	5.54%	42.91%	38.10%	237.50%	169.76%
3	8.79%	13.96%	-0.06%	40.92%	10.56%	55.48%	4.69%	312.39%	161.13%
4	6.63%	-20.92%	33.33%	47.79%	-17.14%	28.07%	89.29%	137.04%	209.90%
5	31.24%	-10.87%	77.53%	38.74%	19.75%	59.00%	44.64%	325.36%	222.79%
6	14.29%	27.02%	9.64%	11.15%	9.24%	-4.74%	-5.17%	238.24%	136.41%
7	48.14%	45.48%	73.17%	6.60%	46.01%	138.03%	431.93%	229.52%	101.98%
8	14.49%	0.08%	27.60%	-25.05%	-4.17%	40.77%	90.32%	149.45%	106.09%
9	14.69%	19.49%	8.84%	14.73%	9.34%	12.91%	125.86%	244.17%	113.37%
10	12.97%	34.17%	3.68%	52.34%	35.25%	48.55%	100.00%	201.85%	135.54%
11	10.18%	13.38%	4.04%	35.32%	7.10%	22.55%	48.84%	581.33%	190.71%
12	17.45%	20.75%	11.37%	31.20%	-7.56%	36.55%	17.86%	225.00%	184.71%
13	2.78%	37.53%	-3.30%	11.51%	-12.27%	29.99%	31.71%	325.51%	169.10%

14	26.58%	63.35%	15.82%	23.16%	4.52%	48.23%	51.77%	279.58%	144.20%
15	36.16%	75.07%	20.81%	31.11%	36.29%	47.42%	71.54%	314.29%	140.34%
16	7.09%	28.10%	-2.04%	12.93%	-5.37%	10.94%	14.08%	209.52%	112.24%
17	8.02%	17.16%	0.97%	-7.57%	5.70%	13.15%	22.39%	223.38%	44.15%
18	4.13%	13.03%	-2.70%	7.77%	-11.72%	27.75%	16.81%	261.97%	113.59%
19	35.56%	104.66%	21.23%	113.35%	15.50%	62.62%	225.81%	640.59%	229.60%
20	5.17%	28.46%	-2.31%	17.40%	16.46%	8.46%	6.63%	287.90%	95.78%
21	17.20%	45.38%	2.89%	15.86%	-13.87%	26.05%	50.16%	294.44%	92.64%
22	3.28%	26.81%	-4.12%	24.49%	5.91%	21.42%	2.50%	194.16%	210.29%
23	7.90%	12.54%	0.05%	51.96%	8.82%	39.57%	81.52%	414.77%	191.65%
24	7.53%	12.19%	1.75%	32.43%	-1.85%	24.12%	0.00%	418.07%	178.14%
25	5.68%	33.49%	-0.45%	12.59%	2.10%	30.26%	-2.56%	342.86%	272.09%
26	6.41%	10.23%	1.82%	34.43%	-8.42%	33.08%	100.00%	176.24%	227.68%
27	21.48%	40.11%	13.50%	43.06%	25.71%	76.20%	51.61%	334.94%	248.41%
28	11.26%	13.23%	4.89%	18.69%	18.53%	35.51%	-4.69%	194.74%	153.63%
29	5.42%	20.57%	-2.62%	33.13%	10.59%	3.86%	-24.62%	261.70%	174.13%
30	31.86%	39.70%	15.00%	23.54%	11.58%	101.57%	68.60%	307.44%	120.48%
31	7.50%	23.01%	-9.90%	32.72%	19.00%	55.00%	6.85%	203.73%	139.01%
32	15.59%	19.01%	1.54%	62.33%	15.42%	32.33%	68.75%	233.61%	149.63%
33	29.62%	57.04%	19.52%	71.08%	-22.53%	40.66%	87.50%	374.26%	212.25%
34	14.44%	42.28%	-7.07%	20.69%	18.99%	19.67%	52.24%	194.87%	137.24%
35	10.51%	18.69%	0.56%	37.50%	16.92%	15.40%	12.31%	180.74%	175.26%
36	27.80%	55.27%	6.93%	27.58%	26.81%	52.65%	115.02%	287.92%	96.68%
37	8.99%	34.87%	-3.34%	15.89%	9.14%	53.26%	21.05%	315.53%	114.81%
38	6.74%	43.25%	-0.21%	4.57%	-12.36%	23.36%	3.33%	370.67%	185.50%
39	15.83%	45.85%	8.00%	28.32%	1.66%	52.21%	-20.41%	397.62%	218.43%
40	9.89%	40.96%	-6.10%	15.25%	-1.63%	27.49%	-13.24%	291.89%	82.16%
41	11.50%	21.05%	-1.59%	24.47%	21.47%	23.90%	91.78%	118.78%	75.99%
42	8.27%	8.37%	-5.95%	13.71%	3.39%	42.59%	93.07%	215.83%	48.45%
43	5.36%	30.91%	-2.50%	1.95%	-2.42%	36.56%	66.67%	274.49%	155.04%
44	31.90%	71.98%	16.19%	76.61%	29.60%	145.15%	87.72%	484.42%	213.28%

45	42.21%	76.52%	31.35%	64.10%	23.53%	129.59%	79.66%	224.48%	275.61%
46	5.30%	6.32%	-0.61%	1.15%	21.23%	39.24%	46.15%	307.27%	180.26%
47	5.52%	10.90%	-3.01%	25.06%	15.78%	34.37%	58.06%	246.10%	170.41%
48	32.88%	57.03%	20.53%	111.76%	37.73%	63.68%	49.06%	308.89%	275.60%
49	45.95%	78.44%	36.72%	97.37%	17.28%	117.24%	52.63%	606.58%	366.80%
50	11.40%	19.08%	-5.30%	115.78%	10.50%	113.43%	87.88%	94.86%	160.08%
51	11.79%	26.88%	4.76%	68.97%	14.48%	26.78%	64.29%	834.00%	244.88%
52	23.29%	36.75%	14.83%	55.35%	48.11%	52.47%	66.67%	338.33%	215.25%
53	8.50%	41.12%	-0.29%	36.53%	-4.72%	32.83%	11.69%	258.72%	130.56%
54	4.14%	12.47%	-1.98%	8.33%	-1.97%	57.40%	1.52%	490.91%	230.30%
55	7.55%	20.83%	-0.01%	40.17%	6.25%	58.21%	47.62%	593.67%	206.31%
56	44.79%	54.87%	29.27%	113.94%	29.97%	128.79%	155.56%	513.64%	272.30%
57	6.06%	19.77%	-2.67%	20.82%	2.28%	7.05%	-22.45%	265.14%	227.40%
58	3.53%	13.19%	-2.82%	43.85%	9.21%	28.19%	28.57%	289.66%	190.64%
59	8.67%	13.46%	3.37%	22.57%	9.98%	37.38%	12.20%	440.78%	178.18%
60	6.78%	10.15%	2.18%	0.79%	2.98%	16.35%	95.65%	825.53%	249.95%
61	5.27%	15.89%	-0.41%	15.14%	-11.61%	38.51%	7.32%	393.55%	254.53%
62	0.81%	-5.03%	0.76%	49.42%	34.92%	13.22%	0.00%	223.70%	171.72%
63	37.97%	51.41%	28.04%	52.19%	-40.06%	99.23%	148.57%	473.26%	261.37%
64	0.88%	1.37%	-2.93%	-17.46%	15.40%	6.57%	111.43%	496.61%	220.66%
65	-1.85%	10.91%	-8.26%	-8.07%	-13.78%	1.67%	-2.70%	204.48%	211.56%

¹American Indian and Alaska Native Alone, Not Latino

²Native Hawaiian and Pacific Islander Alone, Not Latino

Variable definitions

District shapefiles were retrieved from the Redistricting Data Hub, All About Redistricting, and the U.S. Census. The list of variables below can be found in the P1 and P2 table of the PL 94-171. Data was retrieved from the Redistricting Data Hub processed legacy file of the PL 94-171.

Variable Name in Report	Census Variable Reference
Total Population	P0010001

Hispanic or Latino Origin	P0020002
White Alone, not Latino	P0020005
African American Alone, not Latino	P0020006
American Indian and Alaska Native Alone, not Latino	P0020007
Asian Alone, not Latino	P0020008
Native Hawaiian and Pacific Islander Alone, not Latino	P0020009
Other Alone, not Latino	P0020010
Two or More, not Latino	P0020011